FRIENDSVILLE NEWS

ASHER GLADE CHURCH OF THE BRETHREN

The youth of the church note their appreciation to all who donated, helped, and supported in any way the chicken and biscuit dinner that was held Saturday, April 19.

FIRST CHRISTIAN CHURCH

There will be a youth night at the First Christian Church this Saturday, April 26, to provide music, Bible drill, art, and refreshments for the youth. All ages of youth in the community are welcome to attend.

George Freeman will be the guest speaker during the 11 a.m. service on Sunday, April 27. His son will be presenting special music.

FRIENDSVILLE UNITED METHODIST

Confirmation class will be held this Sunday, April 27, at the parsonage from 6:30 to 8:30 p.m.

Friendsville United Methodist Church will host a midweek service on Wednesday, May 7, at 7 p.m.

BIRTHDAY WISHES

Lois Lancaster will be celebrating her 66th birthday on May 3. Cards can be sent to her at 2967 Blue Goose Road, Friendsville, MD 21531.

TOWN NEWS

Anyone wishing to rent pavilions in the park is asked to contact Alice Spear at 301-746-5639. Users are asked to keep the park clean and report any destruction of park property to the Maryland State Police or Garrett County Sheriff's Office.

Persons are asked to remove the Christmas decorations from the gravesites in the Steele and Friend cemeteries.

There will be a public hearing held Monday, May 5, at 6:30 p.m. concerning the Community Development Block Grant funding of the pedestrian bridge over Bear Creek on Route 53. The general meeting will follow at 7 p.m.

Spring cleanup is scheduled for May 17, beginning at 8:30 a.m. Anyone not paying for curbside pickup is asked to call Town Hall to arrange for pickup of large items. There will be a small fee charged.

CEMETERY CLEANUP DAYS

The Blooming Rose Cemetery cleanup will be done this Saturday, April 26, beginning at 9 a.m. All flowers and decorations should be removed prior to that day.

The Sand Spring Cemetery cleanup day will be Saturday, May 3, beginning at 9:30 a.m.

SPAGHETTI DINNER

The Friendsville Days Committee will be holding a spaghetti dinner on Saturday, May 3, from 4 to 7 p.m. at the Northern Garrett County Rescue Squad building in Friendsville. The menu will consist of spaghetti and sauce with or without meatballs, salad, garlic bread, beverage, and dessert. Donations received will go toward the Friendsville Days event scheduled for August 1 and 2. The public is invited to attend.

NHS SPORTS

The Northern JV baseball team will compete at Mountain Ridge on Monday, April 28, at 4:30 p.m. They will host Allegany on Wednesday, April 30, beginning at 4:30 p.m.

The varsity baseball team will host Mountain Ridge on Monday, April 28, at 4:30 p.m. They will compete at Bishop Walsh on Thursday, May 1, at 4 p.m.

The Lady Huskies' softball team will compete at Salisbury this Friday, April 25, at 4:15 p.m.

The track team will compete in the Calhoun Invitational at Fort Hill this Saturday, April 26, at 10 a.m.

ELCA Women Hold Assembly In West Virginia

The Women of the Evangelical Lutheran Church in America, Monongahela Valley, Mountain Cluster of the West Virginia/Western Maryland Synod, held their spring assembly at St. Johanne's Lutheran Church in New Milton, W.Va., on April 19. The theme of the day was "The Parish as a Place of Healing, Wholeness, and Education."

Rev. Linda Muhly, host pastor, extended greetings and a welcome. She also led the opening devotions, which included a reading, a meditation, and a hymn.

The guest speaker was Dr. Nanetta Van Dyke-McDonald, director of Rural Health Education at the West Virginia University School of Nursing. She introduced various students from her nursing class who gave presentations on topics relevant to the day's theme, including "Problems of Tobacco Use Among Women," by Lauren Hamilton; "Can You Hear Me Now?" by Traci Tanebel, Anthea Randolph, and Eric Dunithan; and "Oral Health Care," by Jason Pultowski and Sethia Rockhold.

Lunch was served by the ladies of St. Johanne's. Table favors were a collection of some recipes that were used in preparing food for the lunch.

The afternoon session included a worship service held in the sanctuary. Pastor Muhly presented a meditation, "Living Stones." Holy Communion concluded the service.

Norma Bowyer, cluster coordinator, presided over the business meeting. Linda Rowland, a member of the synodical board, was guest speaker. An announcement was made that the synodical unit convention will be held Aug. 1-2, the theme of which will be "Bold Women in Prayer and Praise."

The Women of the ELCA triennial gathering will convene July 10-13 at Salt Lake City, Utah, under the theme "Come to the Waters." The fall retreat will be held at Tygart Lake State Park in West Virginia.

Norma Bowyer displayed a jacket that she is making for each of the synodical representatives who will be attending the triennal convention.

The congregational units were asked to submit their offerings to Jane Hazer, treasurer of the synodical unit, soon for the triennial convention.

Five of the 16 churches of the district were represented, including the following Garrett County parishes: Emmanuel, Bittinger, and Zion (Jennings) Lutheran churches. Total attendance was 20,

An invitation was extended by the unit at Emmanuel Lutheran in Bittinger to be the host church for the spring assembly next year.

Announcement was made of the death of Margaret Maurer, a member of the unit at St. Paul Lutheran Church, Morgantown. She was noted for the interesting Bible studies she presented at the spring assemblies and for her leadership.

Support Group To Hold Meeting

The Garrett County Sunrise Support Group for survivors of suicide will meet on Thursday, May 1, at 6:30 p.m. in the Oakland town hall meeting room.

Anyone over the age of 15 is welcome to attend. For more information, persons may call 301-268-6928.

JUMPING AT THE CHANCE TO RAISE FUNDS – Friendsville Elementary School hosted a Jump Rope for Heart in February. Eighty-two students in grades one through six participated in the event. The students were recognized at an awards assembly on April 9, in which they each received a certificate for participation. In addition, six students individually raised more than $150 and received a medal for their efforts. Those students, pictured below left to right, are Destiny White, Emily Frazee, Robert Lawson, Erica Umbel, Ella Sisler, and Herschel Allen IV. The total raised for this event was $4,687.77, which exceeded last year's Jump Rope for Heart by 50 percent. Coordinator Kendra Rinard noted that this was largest event to date. All proceeds benefited the American Heart Association.

KITZMILLER

BIRTHDAYS

Among Kitzmiller residents celebrating birthdays this week are: Jason Paugh Jr., Cole Sweitzer, Harrison Greaser, Samuel Harvey, Margaret Michaels, Beth Myers, Mike Dennis, Joe McCroskey, Betty Jane Burgess, Shannon Browning, Angel Salesky, Michael Stewart, and Nellie Junkins.

Mtn. Top YFC Dinner Canceled

The dinner planned by Mtn. Top Youth for Christ for Friday, April 25, at Glade Mennonite Church has been canceled. Another dinner may be planned in the future.

Subscribe to *The Republican*

Read. Then Recycle.

PAWS
2008
Passion for Pets Challenge

Guest Bartender Nights

Friday, April 25, from 7 to 9 p.m.
Pine Lodge Steakhouse
Denny Glotfelty and Andrew Eiswert

Friday, May 2, from 7 to 9 p.m.
Wispers at Wisp
Ed King & Betsy Spiker

SPRING UPHOLSTERY SPECIAL

During the months of March/April 2008

Irving's Upholstery

is having a special on

Furniture Upholstery!

Bring this ad with you or mention it when you call and receive a **10% discount** on all fabrics and vinyls sold by us, and an additional **10% Discount** on labor for furniture upholstery.

FREE ESTIMATES IN GARRETT COUNTY!

HOURS: Monday - Friday 9:00 - 5:30
Saturdays & Evenings by appointment only.

301-334-8873

ENOCH PRATT LIBRARY MD 12/31/2999
400 CATHEDRAL ST
BALTIMORE, MD 21201-4401
********** AUTO**SCH 3-DIGIT 212

Vol. #131, Issue #9

The Republican

PER COPY 61¢

ESTABLISHED 1877

PRINTED ON RECYCLED PAPER

Garrett County, Maryland • Thursday, May 1, 2008 • www.therepublicannews.com

"YIKES! You mean I'm on camera?" Something seemed to startle this male common yellowthroat when his photo was taken by local amateur ornithologist Fran Pope, or perhaps she just happened to catch him "mid-hop" while exercising. A nocturnal migrant and member of the warbler family, this one has just returned from wintering in either the southern U.S. or Central America, and was photographed at Harrington Manor, where it is known to nest. Mrs. Pope said that volunteers are now being recruited for the annual countywide May Bird Count, sponsored by the Maryland Ornithological Society and scheduled for Saturday, May 10, during the entire 24-hour period from midnight Friday to midnight Saturday. Birds may be counted during any portion of the count period and in any part of the county. Participants are welcome to count birds either at their bird feeders or in their favorite spot in the county; however, prior to Wednesday, May 7, participants must let Pope know where they will be counting in order to avoid duplication of effort and to assure the best coverage of the county. Novice and experienced birders alike are invited to participate. Pope, who is the count coordinator, will furnish each participant with a count form. To request a form prior to the count date, persons are asked to telephone her at 301-334-4908 before May 7.

TEACHER PERFORMS – Elementary school students got a special surprise when Grantsville Elementary School's music teacher, Missy Hance (far left), performed with a steel orchestra at local schools. Hance, a West Virginia University graduate, is a member of the WVU Steel Drum Ensemble. The group was involved in the concert, along with the Miami University Steel Band and the EKU Steel Band. The group performed last Thursday at Northern Middle School and Grantsville, Accident, and Yough Glades elementary schools. The performances were in honor of Ellie Manette, who crafted the first steel instruments from a 55-gallon steel container in 1946, ushering in the modern era of the instrument.

Officials Amend Mobile Home Park Ordinance

The Garrett County commissioners on Tuesday approved amending the county's Mobile Home Park and Campground Tax Ordinance, following a public hearing on the issue. No members of the general public spoke at the hearing.

Director John Nelson, Garrett County Department of Planning and Land Development, said the purpose of the changes was to clarify that the county wants to collect taxes only on spaces, not dwellings within mobile home parks.

He said the need for clarification became apparent last summer after Dep. Patrick Kelly, licensing and enforcement supervisor, learned that some mobile home residents were paying double taxes. One park owner was collecting taxes from tenants for spaces and mobile homes.

In the amended ordinance, Kelly noted, the phrase "mobile home" will be replaced in many instances with the word "space." Additionally, the word "gross" will be taken out of a sentence regarding tax collection:

". . . Garrett County, Maryland, shall be required to collect a monthly tax computed at 15 percent of the gross monthly charges collected . . ."

"It's a fair way of doing it," said Commissioner Denny Glotfelty about the changes. "We're not double taxing; everybody's on the same playing field."

Commissioners Ernie Gregg and Fred Holliday voted in favor of the changes. Glotfelty, however, abstained from voting because of a personal interest in the issue. He owns a campground in McHenry.

The amendments become effective July 1. The ordinance can be viewed online at co.garrett.md.us/PlanningLand/Planning-Zoning/MHCGProposed-Amend2008.htm.

Band Concert Set For Friday, May 2

It was incorrectly reported on the front page of last week's issue of The Republican that the spring concert of the Garrett Community Concert Band is scheduled for "Friday, May 3."

In fact, the concert is slated for this Friday, May 2, at 8 p.m. in the Garrett College auditorium. Tickets will be available at the door.

Students, Teachers, And Families Prep For Saturday's Arts Fair

The Garrett County Public Schools' 2008 Student Arts Fair, which showcases local K-12 students' visual and performance art, will be held this Saturday, May 3, beginning 10:30 a.m. at Garrett College. The activities will end around 4 p.m., but the art will remain up and musical performances and a reception will follow.

This year marks the 12th consecutive year the arts fair has been in production, and is co-coordinated by long-time teachers and local residents Carolyn Collen-DuBose and William Robinson.

In addition to the display of artwork beginning in the gymnasium, continuing through the hallway, and into the art department, attendees will have the opportunity to hear choral and instrumental presentations and storytelling, and to participate in hands-on activities that include tie-dying butterflies, assembling tissue paper flowers, creating mosaics, working with wheel-thrown clay, and viewing a calligraphy demonstration. Also available will be kites, beads and jewelry, face painting, box creatures, tropical birds, and button making.

The schedule of performing art in the college auditorium is as follows:

10:30 a.m. – Northern High School drum line performance

11 to 11:15 a.m. – 5th grade honor band performance

12:15 to 12:30 p.m. – 5th grade honor chorus performance

1:30 p.m. – Story telling by Joanna Guy, national youth storytelling champion

3 p.m. – Scenes from Southern High School's performance of My Fair Lady

6:30 to 9 p.m. – Art show and reception in the Art Gallery and in the gymnasium

7 to 8:15 p.m. – Middle and high school honor chorus performances in the auditorium

It should be noted that the first two performances listed on the schedule

Continued on Page A-10

Inspection Leads To Arrests Of Tennessee Men

Two Tennessee men were arrested by Maryland State Police during a traffic stop on respective handgun and drug charges last Thursday at 11 a.m.

Driver Jimmy Lee Marlow, 39, LaFollette, and his passenger Steven Earl Northrup, 20, Harrison, were traveling in a 1998 GMC 350 on eastbound I-68 east of Exit 14 when they were stopped for a commercial motor vehicle inspection.

During the inspection, Marlow advised he was in possession of a .380 caliber handgun, and a search incident to arrest revealed a metal grinding device containing a small amount of marijuana.

Marlow was charged with possession of a handgun, and LaFollette was charged with possession of marijuana and paraphernalia. Marlow was held on $1,000 bond.

Man Flees Scene After Striking Two Cows With Vehicle

A 911 call came in to Garrett Central early Saturday morning in reference to a hit-and-run accident on Swanton Road. The caller advised that a cow had been struck and was incapacitated in the roadway.

Sheriff's deputies responded to the scene and were able to trail the vehicle from around Ross Savage Road to Maryland Highway because of fluids left on the roadway. Deputies located the damaged 1999 Ford truck approximately 1.5 miles east of the intersection of Swanton Hill Road.

The truck suffered extensive damages to the front and driver's side. The operator was not in or around the vehicle.

Through investigation, it was learned that the vehicle had been driven by James Ervin Stewart, 61, Oakland. It was also learned that two different cows had been struck, each cow belonging to separate owners.

Contact was made with Stewart, upon which time it was discovered that an odor of an alcoholic beverage was detected on his person. Stewart was later arrested and charged with driving under the influence, driving while impaired, two counts of failure to stop after unattended property damage accident, failure of driver to notify owners of unattended property damage, and numerous traffic violations.

He was taken to the Garrett County Detention Center to await a bond hearing.

Rental Unit At Lake Destroyed By Fire Saturday

The cause of a fire that destroyed an unoccupied rental property in McHenry early Saturday is the focus of an investigation by personnel from the Maryland State Fire Marshal's Office.

The loss was estimated by investigators to be $200,000 to the 1½-story wood-frame structure, plus another $20,000 in loss of contents.

Volunteers from the Deep Creek, Accident, Bittinger, and Oakland fire departments were summoned to 40 Springwood Acres at 2:55 a.m. after a Maryland State Police officer saw the fire and called the Garrett County Office of Public Safety and Emergency Management (911).

Approximately 30 firefighters battled the blaze, which took an estimated 50 minutes to bring under control. The property is owned by Robert Willet of Clarksville, who did have insurance, according to the fire marshal's report.

Also responding was the Northern Rescue Squad. There were no injuries reported.

Investigation into the cause of the fire is being conducted by Deputy State Fire Marshal Jamie Rodeheaver, Howard Ewing with his accelerant-detecting dog Inez, and Deputy Chief State Fire Marshal Jason Mowbray. Persons who may have information about the incident are asked to telephone the fire marshal's office at McHenry at 301-387-0482.

Woman Arrested For Sexual Assault On 13-Year-Old

Investigators from the Garrett County Sheriff's Office arrested Andrea D. Overstreet, 31, Kitzmiller, and charged her with numerous sex offenses committed against a juvenile.

Overstreet was discovered to have been involved in a sexual relationship with a 13-year-old male for the past four months.

She was charged with four counts of second degree rape, four counts of second degree assault, and one count of perverted sexual practice. She is currently incarcerated at the Garrett County Detention Center in lieu of $50,000 bond.

Commissioners Approve Six New Ag Land Districts

The Garrett County commissioners on Tuesday unanimously approved six new Maryland Agricultural Land Preservation district applications totaling more than 630 acres.

Establishment of a district makes property owners eligible for tax credits that the board of county commissioners adopted about seven or eight years ago, noted Director John Nelson, Garrett County Department of Planning and Land Development.

Those who applied for district status and the approximant acreage involved are as follows:

•Wendell and Ruth Beitzel, 83 acres, Accident Bittinger Road.

•Ernest and Carolyn Ganoe, 51 acres, Gravel Hill Road.

•Douglas and Bonnie Klotz, 84 acres, Friendsville Road.

•Chris and Clara Fitzwater, 156 acres, Bittinger Road.

•Leroy and Norma Bolding, 158 acres, Garrett Road.

•Daymond and Laurie Schmuck, 101 acres, Mitchell Rush Road.

Including these six new areas, there are now about 11,000 acres within approved agricultural districts in Garrett County. About 6,000 of those acres are now protected from development under purchase agreements with the state.

Because, in addition to being eligible for tax credits, property owners in established ag districts may sell their development rights to

Continued on Page A-10

Garrett County Awarded $405K To Improve NHS, SHS Athletic Fields

Gov. Martin O'Malley announced yesterday Board of Public Works (BPW) approval of $405,000 in Program Open Space (POS) funding for Garrett County. The money will be used for athletic facility improvement projects at Northern and Southern high schools.

The Garrett County Board of Education will spend $207,000 of that funding to construct two buildings at the Northern athletic field. One will be a 28-foot by 27-foot four-story tall structure with a glass press box on the top floor overlooking the field. The building will also include scorekeepers', radio, and TV rooms.

The second structure will be a two-story building next to the current concession stand. It will include a ticket room, two new restrooms, showers and dressing rooms for visiting teams, an officials' room, and storage space.

The BOE will also receive $198,000 to build a three-story building at the Southern High School football field. This structure will include rooms for players, coaches, and officials, along with a new press box on the top level.

"Local-side Program Open Space serves to improve and expand community recreation facilities so that children and working families can participate in and watch outdoor sporting games, enjoy leisurely walks, and picnicking in their hometowns," said O'Malley. "I am proud of the role that the state plays in continuing to improve and expand local outdoor recreation opportunities through Program Open Space grants."

Since January 2007, O'Malley and the BPW have preserved more than 1,953 acres of natural areas for public recreation, and watershed and wildlife protection in 61 public parks across the state.

Since its inception in 1969, Program Open Space has funded preservation of more than 322,770 acres across Maryland. Most Maryland residents live within 15 minutes of a project funded through Program Open Space, according to the Department of Natural Resources, which oversees the program.

Chaired by O'Malley, the BPW is also composed of Treasurer Nancy Kopp and Comptroller Peter Franchot. The BPW is authorized by the General Assembly to approve major construction and consultant contracts, equipment purchases, property transactions, and other procurement actions.

Pleasant View Teens Take Part In 30-Hour Famine

Teenagers from the Pleasant View Baptist Church participated in the 17th annual "30 Hour Famine" April 25 and 26, giving up food for 30 hours "to get a taste of what the world's poorest children and families face every day," according to the church's youth pastor, Jon Moorman.

Prior to the event weekend, the teenagers raised funds by explaining that $30 a month – $1 a day – can feed and care for a child for 30 days. The participants gathered together and consumed only water and fruit juices, focusing on activities such as canned food drives and community awareness.

For this year's community awareness project, the teens made a paper chain with 1,208 links in it, each link representing one of the

Continued on Page A-11

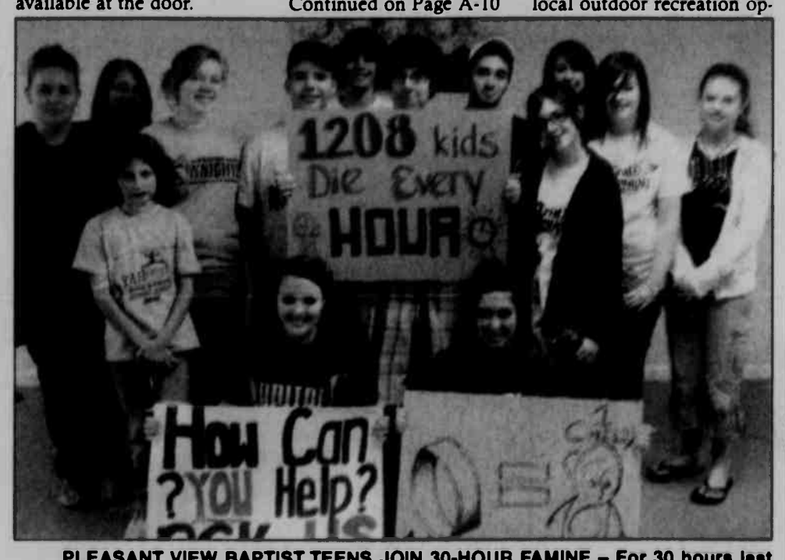

PLEASANT VIEW BAPTIST TEENS JOIN 30-HOUR FAMINE – For 30 hours last weekend, teenagers from the Pleasant View Baptist Church consumed only fluids to see what existence is like for the world's poorest children and families, who face starvation every day. In addition to an awareness study, the event was also a fundraiser for World Vision, which assists starving children in all parts of the world. See story. The participants are pictured. In the front, seated, are Brittany Scott (left) and Leesha Weeks. Standing from left are Brittany Staubaugh, Grace Staubaugh, Laurel Baker, Mary Noland, Harlin Wolfe, Josiah Weeks, Justin Weeks, Cody Beckman, Trysta Weeks, Katie Welch, Tori Weeks, and Halei Filsinger.

MUSIC TO MY EYES – Students and teachers alike from across the county have been progressively gearing up for the Garrett County Public Schools' 2008 Student Arts Fair this Saturday, April 3. Garrett College will open at 10:30 a.m. for families and individuals to take part in the assortment of artistic and musical activities and performances. Pictured, from left, are third grader Garrett Baker with his portrait titled "Jenna," third grader Hailey Yommer with a piece titled "Map of Maryland Turned into a Bear," first grader Ian Tice with his art titled "Bugs," and fourth grader Tiffany Warnick with "African Ndebele House." These student artworks are a taste of the many pieces created by local students that will be on display all day Saturday. See story for details and a schedule of events.

Contents

Arts....A10
Births....A3
Church....B10
Classified....D3-9
Comics....B11
Farm....A9
Movies....A8
Obituaries....A6-7
Public Auctions....D3
Public Notices....D2-4
Social....D2
Sports....A12-15
TV....B-TV1-4
W.Va....A8
• CVS Pharmacy
• Green Acres Garden Center
• High Mountain Sports....zoned
• Naylor's Ace Hardware
• Pizza Hut
• Sears....zoned
• Southern States

McHenry Barrack Probes Cone Theft

Four orange traffic cones were removed from the entrance of Wisp Hotel around 11:30 p.m. on Monday, as reported by Tfc. S.T. Huber of the Maryland State Police.

Huber reported that a person(s) driving in a small, light-colored passenger vehicle with one inoperable headlamp, a loud exhaust system, and a large rear spoiler removed the cones. Anyone with information on this case is asked to contact the McHenry State Police Barrack at 301-387-1101.

Deputies Charge Three Men With DUI And DWI

A Terra Alta, W.Va., man was arrested and charged with driving under the influence of alcohol after a Garrett County sheriff's deputy conducted a traffic stop on Maryland Highway last Thursday.

Michael Joseph Miller, 43, was operating a 1996 Chevy truck when he was stopped near Philadelphia Avenue, Mtn. Lake Park. Miller was given field sobriety tests, which he did not perform to the satisfaction of the deputy.

He was arrested and charged with DUI, driving while impaired, and DUI per se. He was later released pending trial.

In a unrelated incident later that night, a GC deputy stopped a 1999 Ford truck northbound on Garrett Highway at the intersection of Marlin Savage Road.

The operator of the truck, Richard Allen Beard, 48, Accident, was observed by the deputy crossing both the center and white lines of the roadway. He was arrested and charged with DUI and DWI. Beard was later released.

A third man was stopped at approximately midnight Saturday after a deputy observed him drive his 2008 Dodge truck off the roadway on Sand Flat Road, Oakland.

The driver was identified as Russell William Bounds, 40, Deer Park. Through further investigation, it was determined that Bounds was under the influence of alcohol. He performed poorly on field sobriety tests and was arrested. He was charged with DUI and later released.

COOK-OUT HOSTED – Approximately 25 members of the American Legion and the American Legion Auxiliary from the Mountain District, including several from Garrett County, recently hosted a cookout for the patients at the Martinsburg VA Medical Center. The event is always held on the last Sunday of April and also October. The legionaires and auxiliary members provide the food, and also grill the many pounds of hot dogs and hamburgers. A game of Bingo always follows the meal, and patients can win prizes that have been donated by local businesses in Allegany and Garrett counties. Each of the eight American Legion posts and six American Legion Auxiliary units in the district also donate money to purchase canteen books to be given to the patients. The books can be used in the facility's canteen, cafeteria, or coffee shop. The legionaires also visit each ward in the hospital to distribute canteen books to those patients who are unable to attend the cook-out.

Man Charged After Traffic Stop Made By Sheriff's Deputy

A Romney, W.Va., man was arrested on numerous charges after his vehicle was stopped by a Garrett County sheriff's deputy.

The deputy was traveling west on National Pike, Grantsville, when he came behind a truck weaving within its lane and traveling close to the vehicle ahead of it. The suspect then crossed the double yellow lines, which resulted in a traffic stop.

The driver was identified as Luke Michael Carlin, 30, who was ultimately confirmed to have a suspended license in the state of West Virginia. During the traffic stop it was determined that Carlin was under the influence of alcohol as well.

He was asked to perform field sobriety tests, which were not done to the deputy's satisfaction. He was arrested and charged with driving under the influence and driving on an out-of-state suspended license.

Carlin was taken to the Garrett County Detention Center and later released by the District Court commissioner's office on his own recognizance.

E-Mail Scam Reported By Sheriff's Office

Investigators with the Garrett County Sheriff's Office were made aware of an e-mail scam, in which the e-mail is made to appear to be from the IRS.

The message falsely informs the individual that the IRS has determined that the recipient is eligible to receive a tax refund and gives a dollar amount. The message requests that the individual complete a form to receive the refund.

It has been confirmed with the IRS that the agency does not use e-mail to contact individual. Persons who receive this e-mail are advised to delete it and not respond.

Your Rewards Have Never Been Sweeter

The creamy taste of homemade ice cream from Lakeside Creamery is a delicious reward for just about anything you can think up – any day of the week.

Here's a Reward Just for Mom!

Bring in this coupon and celebrate Mother's Day with a FREE scoop of ice cream for all Moms on Sunday, May 11 at Lakeside Creamery or Lakeside Creamery Café!

One coupon per person. Good May 11 only

LAKESIDE Creamery 301.387.2580 · Lakeside Creamery Café 301.387.5801

www.lakesidecreamery.com

We extend a compassionate helping hand.

Cherry Hill ASSISTED LIVING LLC

253 Aiken Miller Rd. Accident MD

www.cherryhillal.com

301-746-8082

High Mountain sports — Up the Creek without a paddle SALE

Deep Creek Lake Maryland — Your Source for the #1 good stuff.

Friday 5.2.08 – Sunday 5.4.08

OCEAN KAYAK · Old Town CANOES KAYAKS · perception

WE'VE GOT THE DEALS TO GET YOU GOING

canoe & kayak accessories 20%-40% OFF

PACKAGE Deals STARTING at $399

301-387-4199

Trader's Landing, Deep Creek Lake

REP-04/08

Oakland Elks Lodge #2481

is presenting a

Drug Awareness Program

Wednesday, May 7 – 7:00 p.m.

in the Elks Lodge Banquet Hall

Sgt. Rob Corley of the Garrett County Sheriff's Office will present a very informative session about the growing drug problem in the local area.

A K-9 Demonstration will also be presented.

This seminar is open to the public.

Bring your children, your friends and family because it's never too early to start talking to our youth about the use of drugs.

Light refreshments will be served.

www.DeepCreekRealty.com

Magnificent Home with 150 feet of Level Lakefront! 6742757 Never been rented, only 2nd owner! HOME WARRANTY, beautiful views, deep water, TYPE A dock, furnished, cherry cabinets, Corian countertops, 2 fireplaces, brand new roof, gorgeous landscaping lots of privacy. $1,469,000

Come See the Potential! 6732725 Charming 1920's farmhouse with 4 bedrooms, 1 bath, & sunporch on .31 acres. Needs a little loving care, but has a lot of potential and character! Count the stars at night in the spacious tree-lined backyard. $78,000

Lake Access With Dock Slip 6740510 Quaint and comfortable cedar siding rancher with lake access and private Type A Dock. 2 bedrooms, 1.5 baths on .62 acres. Includes home warranty, built-in bookcases, solarium with hardwood flooring and much more! $399,000

Beautifully Furnished Condo! 6726816 Lake views. Care free living in the center of Deep Creek recreation area. Three bedrooms, two are masters. Relax in hot tub. Restaurants and state park close by. Wellcraft Elite 19' boat may be included. Rent dock across the street. $359,000

Serenity At Its Best! 6721636 Nice wooded building lot in exclusive Roman Nose Spa with a filtered lake view. Currently approved for three bedroom sand mound system. Also includes lot 297. Total acerage is just over an acre. Great location, close to Deep Creek Lake, Wisp Ski Resort, and all recreational activities. $69,000

350+ Feet of Prime Bear Creek Frontage! 6725207 2.25 Acres with 350+ feet of prime Bear Creek Frontage. Awesome views! Remodeling of home was started several months ago, but house needs to be completed by buyers. Level access to property from Bear Creek Road. 2 miles off Highway 219. $220,000

Great Location! 6730260 Are you looking for an affordable building site with privacy? Want to be central to all lake activities? Level wooded lot with filtered lake view in Roman Nose Spa Subdivision. Quiet surroundings and only minutes from the lake! Great location for your vacation home or year round residence. $59,000

Wonderful Views of Countryside!! 6737443 2 parcels totalling 61.08 acres of beautiful rolling land w/ wonderful views of surrounding countryside. Minutes from Oakland, Herrington Manor State Park, Swallow Falls State Park, Deep Creek Lake & Wisp Ski Resort. Subdividable into 4 - ten acre plus lots. $975,000

Watch Autumn Glory Parade From Your Front Porch! 6742766 Gorgeous Victorian home located in Oakland's Historic District with unbelievable character! Original woodwork, stained-glass windows, hardwood floors, gourmet kitchen complete with stainless steel appliances, wine cooler, wet bar, and Corian countertops. $379,500

PROPERTY MANAGEMENT AND RENTALS

- **Vacation Rentals** — a wide variety of homes, chalets, and condos.
- **Long-Term Residential Rentals** — in town or country.
- **Property Management** — professional management for your recreational or residential property.

COLDWELL BANKER

DEEP CREEK REALTY

Each Office is Independently Owned and Operated

Visit us soon at www.DeepCreekRealty.com or stop by our office

24439 Garrett Highway, McHenry, MD 21541 (in McHenry Plaza)

8:30 AM-6:00 PM
7 Days a Week

301-387-5303 • 800-252-7335

Deep Creek School of Real Estate

Where Eagles Learn To Fly

Class Starts May 6, 2008
Class is forming now at Deep Creek School of Real Estate in Mc Henry, Md. Principles and Practices of Real Estate is the approved class by the Maryland Higher Education Commission that prepares you to sit for the Maryland Real Estate Examination. This is a 60 clock hour course held at our McHenry campus at 24439 Garrett Highway. (in the Coldwell Banker Deep Creek Realty Building). Call Pat Kane today for details (301) 387-8181

Lakefront Home Expansive Views 6738513 Look up to wood cathedral ceilings/balcony railings & down to wood floors. Look across to flickering fireplaces or through the window wall to 120' wide lakefront view. Look at your friends & family enjoying your almost new 3700 Sq Ft lakefront home w/low traffic & quiet deep water cove. $948,800

Room For It All! 6729439 Attached Garage and storage room for ATV's, Ski equipment, or even a boat! Every bedroom, except one, has its own Full Bath. Large living room-dining room combo. Above-ground pool w/deck, plus a covered deck off the dining room. A little work and you could have a summer getaway by Memorial Day! SOLD AS-IS. $199,900

.574 Acre Lot In Highline 6711512 One of Deep Creeks most tempting Mountain resort single family communities. This community provides access to Ski Wisp & Golf Resort, w/many more amenities, i.e. jogging & walking paths, access to Mountaintop Village and ski slopes. Community has views of lake, mountains & farmlands. Easy walk to slopes, and designated parking area for Highline's owners and guests. $200,000

Lake Access Lots Alpine Lake Resort, a gated lake resort community in the mountains of North Central West Virginia. Amenities include 150 +/- acre stocked lake, beach, boathouse, lodge w/restaurant & lounge, indoor Olympic pool, 18 hole golf course and more. Come away to the peace, quiet and clean air of the mountains. Close to white water rafting and skiing venues. Lots starting at $15,000

Rare Opportunity! 6565667 It is not often that a Mountainside home with a boat slip comes available. Sold fully furnished right down to the dishes, so you can move right in. Quality kitchen upgrades. Gas burning free standing stove in the lower level game room. Extra sized lot offers additional privacy. Enjoy the hot tub and fire pit. Home Warranty! $579,000

Come Back and See it AGAIN! 6333953 Here's the Best Deal in Swanton! Full Year Home Warranty for the Buyers! Gazebo-Hot Tub-Florida Room All 15 min from Jennings Randolph Lake! Home Inspection results available! Don't miss out on this opportunity to own your own home! $129,900

Luxurious New Home on Deep Creek Lake! 6386755 ALMOST COMPLETE -A 5-year HOME WARRANTY! TYPE A DOCK, 2 wet bars with wine coolers, hardwood flooring, 2 fireplaces, stainless steel appliances, granite countertops, etc. Prewired for alarm and stereo systems. $1,190,000

Saturday 1-4
Listing Agents:
Bob & Beverly Everett
Hosting Agent:
Denise Perry

Directions: From Hwy. 219 south in McHenry, MD turn right on Deep Creek Drive. Turn right again on Glendaloch Lane - look for Coldwell Banker Deep Creek Realty sign on your right.

Come Enjoy the Lakefront! 6662889 3+bedroom cottage in a quiet cove off Lake Shore Drive. Over 110 feet of level lakefront. Plenty of room for offstreet parking and yard activities in this .85 acre lot. Buydown complete. Come enjoy! $889,000

Saturday 1-4
Listing Agent:
Ann Smith
Hosting Agent:
Jamie Rodeheaver

Directions: Garrett Highway South from 219 Bridge to Lake Shore Drive, right onto Lake Shore, approximately 1.7 miles on right. Take Bee Tree Lane, look for sign.

©1997 Coldwell Banker Corporation. An Equal Opportunity Company. Equal Housing Opportunity. Each office is an independently owned and operated member of Coldwell Banker Real Estate Corporation. In Canada, each office is an independently owned and operated member broker of Coldwell Banker Affiliates of Canada. www.coldwellbanker.com

New Arrivals

The births of three babies were announced this week, two girls and one boy.

A daughter was born to Chrissy and Randall Sharpless Jr., Swanton, on March 31 at Cumberland Memorial Hospital.

A son, Lucas Wayne, was born to Stacy and Angel (Dees) Paugh, Swanton, on April 7 at Garrett County Memorial Hospital.

A daughter, Lyla Jade Guthrie, was born to Angie Tichnell and Dustin Guthrie, McHenry, on April 1 at Garrett County Memorial Hospital.

Man Arrested For Assault, Burglary, And Trespassing

An Oakland man was arrested by Garrett County sheriff's deputies on the strength of an arrest warrant charging him with two counts of 1st degree burglary, 2nd degree assault, theft, and trespassing.

Jamie Dee Stanton, 26, was charged stemming from an incident that occurred in Loch Lynn Tuesday afternoon. He is alleged to have broken into an apartment two different times, first stealing money and the second time, assaulting the tenant.

TEACHERS ATTEND CONVENTION IN BOSTON – Southern High School special education teachers Brooke Elliott, Susie Henline, Denise Hartman, and Wendy Shoemaker recently attended the Council for Exceptional Children Convention & Expo in Boston, Mass. Guest speakers included actor Henry Winkler and Senator Ted Kennedy (above right).

SHS Teachers Attend Special Ed. Convention

Southern High School's special education teachers recently attended the Council for Exceptional Children Convention & Expo in Boston, Mass.

Brooks Elliott, dept. chair, Susie Henline, reading specialist, Denise Hartman, behavior intervention specialist, and Wendy Shoemaker were all in attendance with the help of department funds, as well as a Manekin Grant written by Elliot in September.

The event included various workshops addressing co-teaching, implementation of response to intervention, improving mathematical problem solving, a continuum of behavior support, new and pending federal policies, and implementing school-wide positive behavior support programs.

"We as educators benefited from the experience in part because it brought us back to the core of our love for learning, as well as to fundamental components of education," stated Henline. "It opened our eyes to a broader world of education and the extent of it instructional levels and differentiated criteria."

Also in attendance was quest speaker actor Henry Winkler, who has written a series of children's books addressing learning disabilities. Winkler spoke on his personal learning challenges, as well as his advocacy on the subject through his work with the Epilepsy Foundation of America, Toys for Tots, and Special Olympics.

The "Yes I Can" award was presented to 24 student winners from across the country. Senator Ted Kennedy was the keynote speaker at the awards ceremony. He addressed legislation and funding issues, along with advocating for the needs of special education teachers as well as their students. He was given an award for his dedication and leadership in advocating for disabled children.

"The real-life struggles and triumphs presented by Henry Winkler and Senator Ted Kennedy were life changing and eye opening," said Elliott. "They made us proud to be educators."

National Volunteer Week Observed At Garrett Memorial

Local area volunteers who work to improve Garrett County Memorial Hospital and the health of our community are being honored during National Volunteer Week, April 27–May 3.

"National Volunteer Week is about inspiring, recognizing, and encouraging people to seek ways to engage in their community," commented Kearstin Hinebaugh, volunteer services coordinator at GCMH. "It's about showing the nation that we meet our challenges not as isolated individuals but as members of a true community with all of us working together."

Garrett County Memorial Hospital currently has over 170 volunteers who work in one of five branches of volunteer service: the board of governors, chaplaincy, the foundation, Loar Auxiliary, and Volunteers in Various Areas (VIVA).

Major hospital policy decisions and the hospital's future direction are covered by the group of volunteers that compose the board of governors.

The chaplaincy hosts a "Chaplain of the Week" program, which provides patients with access to a chaplain seven days a week.

The foundation promotes the public's awareness of the capital needs of the hospital as well as facilitates the collection of funds to meet those needs.

The Loar Auxiliary manages and operates the Loar Auxiliary Gift Shop, which is located in the main lobby of the hospital.

VIVA volunteers staff the hospital's information desk, maintain an office that provides general office-type assistance as needed, and act as liaisons between physicians and patient families during surgery. Volunteers also assist with general comfort measures in the Emergency Room. They deliver, collect, and process both the internal and external mail, as well as a variety of other services.

National Volunteer Week began in 1974, when President Richard Nixon signed an executive order establishing an annual celebration of volunteering. Every president since has signed a proclamation promoting the week.

"We hope that National Volunteer Week will motivate others to volunteer their time and talent to help us continue delivering quality healthcare services to our patients," concluded Hinebaugh.

Those interested in more information about volunteer opportunities at GCMH may contact Hinebaugh at 301-533-4041.

First Time Homebuyer
Construction–One time close
Lot Loans–10% down
Purchase or Refinance
Call today for a free pre-qualification:

Shirley Bernard
FIRST HOME MORTGAGE
317 East Oak Street
Oakland, MD 21550
Phone 301-533-0535 or
301-707-1215 cell
sbernard@gofirsthome.com
www.gofirsthome.com
Equal Opportunity Lender

Dinner & Dance!
Friday, May 2
5 p.m. to 9 p.m. Dinner
7 p.m. to 10 p.m. Dance
Just what the doctor ordered!
"THE GROOVE DOCTOR"
50s 60s 70s
Trivia! Prizes!
MOONEY'S PUB
the place to be!
at Oakland Golf Club
27 Bradley Lane, Oakland, Md.,
301-533-0120

Something to CROW about
Community, Recreation, Outreach, Winners

Friday, May 2
Spring Concert - Garrett College Auditorium, 8 pm. Varied program of marches, Gershwin melodies and other favorites . $. www.garrettband.org. Contact 301.387.6463.

Saturday, May 3
Procession of the Species - Oakland. An artistic & joyous parade where the community can celebrate their relations with each other & the natural world. Contact 301.334.6960.

Wednesday, May 7
Voices and Visions - Oakland Library, 6:30 pm - 8:00 pm. Poet Mary Azrael's workshops feature modern American poetry with readings, discussions, and excerpts. www.relib.net. Contact 301.334.3996, ext. 102.

Thursday, May 8
4th Annual Spotlight on Working Women in Business - Will O' The Wisp. A networking hour with exhibits followed by a presentation by Dorothy Andrea Tuel, Owner of Sewickly Spa. Contact Suzanne Nicolas, 301-533-0331.

Thursday, May 8
West Virginia Wesleyan College Choral Concert - St. Paul's Methodist Church, 7pm. Free Musical Concert. Contact 301.334.2391

What would you like to CROW about?
'Something to CROW about' is a promotion of the Garrett County Chamber of Commerce. To submit information, contact Katie Kimmel at 301-387-4386 ext. 10 or katie@garrettchamber.com
Listen to WKHJ, the Train & WMSG for changes to these events.

The ROSE TRELLIS
Gifts & Crafts Collectibles
McCall's Candle of the Month
"Berry Bouquet"
25% OFF
Mon. - Fri. 10 to 5;
Sat. & Sun. 10 to 4
232 E. Alder St., Oakland
301-533-4443

EATON
Aeroquip
Hydraulic Hose and Fittings
HYDRAULIC HOSES MADE WHILE YOU WAIT!

- 1, 2, 4 and 6 Wire Hose from 3/16" to 2"
- John Deere O-Ring Face Seal Fittings
- Split Flange Cd61 and Cd62, Kematsu, Matric, JIC, Pipe, O-Ring, Crimp Fittings
- Quick Disconnects
- Power Swivels
- Hydraulic Suction
- Push Lock Hose and Fittings
- Truck Hose and Reusable Fittings
- Air Brake Hose and Reusable Fittings
- Stainless Steel Teflon Hose and Fittings
- Crimp Machines and Bulk Hose Programs

-Two Convenient Locations-
104 Commerce Drive
Mtn. Lake Park
301 334 4136
3030 Earl L Core Road
Morgantown, WV
304 296 4639

Garrett Industrial Supply Inc.
Oakland, MD and Morgantown, WV
WWW.GARRETTINDUSTRIALSUPPLY.COM

HALF PRICE Sale
Purchase any in-stock item at Kathy's Discount Price and Get Any Second Item at Half the Discount Price!
(of equal or lesser value, excludes Tempur-Pedic)
SALE ENDS SUNDAY!
Kathy's Furniture & New Sleep Center
Dry Dock Plaza • 301-387-9555

Visit Alpine Lake...
35-Room Motel • Lodge with Conference Facilities, Bar & Restaurant • Boathouse • Beach • Swimming • Golf & Tennis • Kayaking • Canoeing & Sailing • Fishing • Hiking & Biking • Basketball & Pickleball • Miniature Golf
Mother's Day Buffet
11 a.m. – 2 p.m., Reservations Requested
$15.95 per person, Children 1/2 Price
Call 1.800.752.7179
www.alpinelake.com

Garrett Rehab Services
6500 Thayer Center
Oakland, MD 21550
Pain has no limits. Why should your care?
Offering specialized rehabilitation in a supportive environment
- Physical Therapy
- Occupational Therapy
- Speech Therapy
- Aquatic Therapy

Lorrie Filsinger-Miller, DPT and patient Mike

Call today to make an appointment that fits YOUR schedule!
301-334-1863
www.garrettrehab.com

Old Hickory Furniture Co.
A Collector's Furniture...
Yesterday, Today, & Tomorrow
Today's Old Hickory combines designs from the company's history along with more contemporary applications for home. Yet the process of hand-crafting each piece remains very much the same. After one hundred years, old-fashioned care continues at Old Hickory Furniture Company with products that are unique, comfortable, and very durable.
Visit our showroom and see the largest grouping of Old Hickory Furniture in Maryland!

Fitzwater Furniture
Mtn. Lake Park, MD • 301-334-2612
Open Monday thru Saturday 9 to 5
The Latest in Designs... The Largest Selection of Accessories & Lighting
We Are The Complete Furniture Store!

Almost as Despicable...

In this age of "political correctness," it seems that more and more people are unable to see the proverbial forest for the trees. So much care is taken to not step on someone's toes, to not offend someone, to not "violate the rights" of another, that consideration of making the truly appropriate response to a given situation is missed entirely.

With the recent and rather dramatic seizmg of over 400 children from a polygamist compound by authorities in Texas, some – particularly those who work in the media – are questioning whether or not this action may be a violation of "religious freedom" or "parental rights." Meanwhile, the evidence is overwhelming that many of these children are victims of brutal, criminal acts by adults.

The crime of rape, especially when the victim is a child, is among the most repugnant, violent acts that can be committed by an adult. Almost no one would disagree with that. In a number of states, one can receive the death penalty for rape. Talk about violation of one's rights.

Polygamy is also against the law – plain and simple.

A lot of other disturbing information is coming out about what life was like for the children in this compound. Besides the aforementioned sexual abuse, there is evidence that the children are also forced to do a tremendous amount of physical labor on a daily basis. Laughing is evidently forbidden. Most of the children apparently don't know for sure just whom their parents are.

Whether or not all of the negative news is true is somewhat beside the point. The evidence about the sexual abuse is solid, given the number of female children who are either pregnant right now or who have already given birth. There is only one way that these girls became pregnant, and DNA testing will ultimately reveal the identity of the fathers.

The attempt by these cult members to hide or somehow justify these crimes by playing the "religious freedom" card is almost as despicable as the acts of violence themselves, perpetrated against society's most defenseless citizens, the children. The very idea of "religious freedom" should be tabled in this case, and the adults responsible should be jailed and prosecuted to the fullest extent of the law.

Letters to the Editor

To the Editor:

In his column "Ask the Everyday Scientist" on April 24, Dr. Sheahen didn't go nearly as far as he could have in condemning the conversion of corn into ethanol for auto fuel. I suppose that he has a limited amount of available space for his column. He clearly explained the energy-related reasons why it's pointless and harmful. But he did not mention what a crooked racket it is.

The corn-to-alcohol business in America is being driven entirely by a tax credit (51 cents per gallon) for ethanol produced from crops. If it weren't for the huge tax credit, that business would collapse immediately. It's a huge giveaway to farm-state interests that costs the taxpayers over $4 billion a year. If the "Iowa caucuses" were not the first among the primaries in the nation, many candidates would have been honest enough to call it a crooked scam; however, if a candidate does poorly in Iowa, then there is practically no chance of getting the nomination, so they all kept their mouths shut. Shameful.

Recently the Pope came up with a clarification of sins that should be classified as serious. Certainly using public money for a crooked scam that would drive up food costs for the poor and end up causing more pollution would qualify as one of these sins. What a gross distortion of technology!

Chuck Bowman

To the Editor:

Proponents of the Clipper wind power project on Backbone Mountain claim that the 28 wind turbines would produce enough electricity for 70,000 households. But for how many hours of the day or week? 24/7? Certainly not. The 70-megawatts (MW) capacity Clipper project cannot supply the annual electricity needs for 70,000 households since there would be adequate wind power less than ⅓ of the time. The turbines would be generating electricity less than ⅓ of the time.

Seventy MW times 24 hours, times 365, times an optimistic estimate of 30% of the time needed wind equals for a whole year approximately 184,000 MW hours (MWh). The typical annual consumption for a home is 10 MWh. Thus, the annual production of the Clipper project would meet roughly the requirement for 18,000 homes. Or, put it differently, yes, 70,000 homes could be supplied, but less than ⅓ of the time, with costly backup covering the other more than ⅔. Who would want to be in the dark for more than ⅔ of the time if there is no backup?

The Clipper project would produce annually not much more than what the good old Deep Creek hydropower plant has produced for decades, but the latter supplies electricity 24/7 – and, more importantly, a wonderful lake.

Stephen Dollinger
Frostburg

To the Editor:

Garrett County has been a force to be reckoned with in Annapolis with our active petition against industrial wind turbines. I hope it doesn't end there.

Annapolis needs to hear from western Maryland on other issues too, like health care reform. Rural residents have less access, higher costs, and poorer outcomes than metropolitan Marylanders when it comes to health care. Just as we stood together to protect the integrity of our state forests, I hope we can again come together to preserve the health of our communities.

The Health Care for All! Coalition is trying to bring Annapolis closer to home by hosting a public forum to discuss health care reform through the distance learning network at Frostburg State University next Tuesday, May 6, at 6:30 p.m. Similar to the standing-room-only event at Garrett College, this will be an opportunity to talk with lead advocates in the state about our vision for health care in our communities. Our rural neighbors in the far southern and eastern corners of Maryland will also join us through similar community college tech centers.

The comments and ideas shared at the public forum will be used to guide future legislative proposals that will guarantee affordable, accessible health care to everyone in Maryland.

Thank you to everyone who has committed much time and energy to the wind energy debate. As we continue to advocate for the future of our community, I hope to see you all in Frostburg next Tuesday.

Sincerely,
Suzanne R. Gilbert
Mountain Lake Park

To the Editor:

It is hard to stomach the accusations that appeared in the past week's group of letters. Collins, Boone, and Bambacus are the usual suspects and their vicious reactions in this space clearly shows why they can't be trusted by regular, well-meaning folks in Garrett County regarding important wind power issues facing the community.

It is unfortunate for the discussion that these activists continue to scream mindlessly into the microphone. Today, their attacks are not aimed at wind companies, but the county commissioners, the county attorney, and whoever else seems to view their hatred of wind turbines and property rights differently.

I may have disagreed with the commissioners regarding public land wind projects, but I respect their opinion. Calling them names or threatening them is irresponsible and childish – especially given their dedication to the community through their public service.

While I was disappointed that the governor crossed off some tracts of land just because they were public land, I also happened to know that private-land wind projects are even more important because they are closer to reality. Just this week, the Clipper Wind power project could be approved by the Public Service Commission (which I'm sure is already the next target of the Bambacus/Boone cabal).

The scare tactics always sound the same to this group though: property values, viewshed, eminent domain, zoning ordinances, bans and protests. Evidence shows that the claims don't hold water, so when does the conspiracy theory stop? When will regular folks in Garrett who disagree or are indifferent regarding wind projects stop being terrorized by this vicious band of opponents?

People are still buying property in Garrett County. Just last week, our neighbors were excited to buy property just off the lake. When told about the wind turbine controversy, they couldn't believe or understand it.

The wind projects will have a meaningful impact for the communities in Garrett County. They will provide millions in revenue over the next 20 years while providing clean power for our state. Now that the governor has signed a requirement for more renewable power for Maryland, it is time for them to become a reality.

Sincerely,
Frank Maisano
Gambrills

The writer is a spokesman for wind developers in Maryland.

To the Editor:

One of the sad phenomena that occur in the minds of some individuals of oppressed minorities is that some start to believe they are as inferior as their oppressors say they are. This robbed some poor black slaves, and later some of those affected by segregation, of their self-esteem, human dignity, and any hope for a future. Robbing someone of these virtues is one of the cruelest things one can do to people, because their incentive to achieve becomes paralyzed.

It seems to me that there are individuals in this country right now who are being oppressed by those in our society, just as other minorities down through the ages have been: today's mentally ill. The reason for this, of course, is stigma. Stigma is usually defined as "an invisible mark of disgrace or dishonor." However, stigma in our culture seems to mean the banishment of people whose conditions are thought to be so fearful that they deserve their fate.

Suffering from stigma occurs every time we are disrespected and second-guessed because we are considered inferior and less intelligent due to our particular "mental misfortune."

However, many of us still take risks and try to move on with our lives. We try, and some even succeed at getting into or returning to the workforce. However, you must be wary, especially of the righteous grunt, or the threatened, egg-walking supervisor, who walks about in panic, believing someone is going to "steal his/her thunder." You will be considerably deflating to their fragile egos. So accept it and be prepared for a struggle.

It is doubtful that you're going to get much help, even from the Equal Opportunity Employment Commission (EEOC). The Americans with Disabilities Act (ADA), has discrimination toward the mentally ill, written right into it. Also, in many cases, your problems with your employer will get blamed simply on "paranoia." We must continue to negotiate our recovery in the face of monstrous discrimination, but, as we have seen from other struggles in the past, as in the Civil Rights Movement, our efforts will be some day worth it all.

Several years ago, a writer wrote a book about what a young woman had to endure trying to find her elusive place in society. The title echoes the same question that's on the hearts and minds of every mental health consumer who has had to endure cruel, inhumane stigma: *Is There No Place Left on Earth for Me?*

Jerry Ruby
Oakland

To the Editor:

The statement is released relative to the recent letter to the editor of *The Republican* written by John Bambacus in which he asks, "Will Garrett County use its power of eminent domain to unlawfully seize private property in the event a citizen refuses to grant an easement of any kind to permit an industrial wind turbine company right of way for a cable crossing, access road, etc.? What is the county's position on the use of eminent domain as it relates to siting, permitting, or constructing anything to do with a 440-foot industrial wind turbine?"

First of all, the Board of County Commissioners *will not* "unlawfully seize property – period.

Since the Supreme Court decision several years ago, the traditional limits that have existed on the use of eminent domain have been removed. As a result, local governments can use that power, if they choose, for nontraditional purposes, including economic development. While the commissioners appreciated the question, it is still a question in hypothetical form. Garrett County government has used the power of eminent domain on only three occasions that we can recall, all having to do with Glendale Road. One was for the location of the bridge abutments on the west side, and two were the recent attempts to eliminate a dangerous curve on the road. In all of these uses agreements were reached with the property owners without the necessity of a trial.

Perhaps more important to an understanding of this issue is the reluctance that the county has had in using the power even for its own uses. It is important to note that it has been much more frequent that commissioners have directed staff to look for alternatives that would protect the property rights of the residents of Garrett County. The limited use speaks to this and represents those circumstances where there was no other option. With all of that said, and realizing that this is a power that the commissioners have, we have no expectation that it would ever be used. While they have the right, what purpose would there be in saying it could or would never be used? If the Board of County Commissioners took that position, it would also be giving up the right to seek to remove windmills by the use of eminent domain if the commissioners wanted to be consistent in their policies. It is that type of a dilemma that makes answering hypothetical questions so difficult.

Lamont Pagenhardt
County Administrator
Gorman Getty
County Attorney

Town Hall

OAKLAND

The next town hall meeting is scheduled for Monday, May 5, beginning at 7 p.m. with Girl Scout Troop #5004. The troop will be present to request permission to do planting/landscaping as a troop project around the sign at the Glades.

There will be a public hearing for the Block Grant Application, Resolution R2008-06; the Budget Ordinance O2008-04 (county/town salary comparisons included); and Constant Yield Tax Rate Hearing.

Jim Murray of Rodeheaver & Associates will be presenting the annual audit.

The meeting will continue with the approval of the April meeting minutes, the monthly financial report, and the utility bill adjustment requests involving the Church of the Nazarene, Margaret Hanlin, Katherine Sweitzer, and Catherine Lohr.

Action will be made on proposed Resolution R2008-06 and proposed Ordinance O2008-04 on the budget.

Program Open Space requests for FY 2009 are due May 30. Ideas or requests are to be brought to the town meeting. Little League will request that the town sponsor their request for a new concession stand.

The meeting will close with the approval of bills and committee reports.

Subscription Rates

The Post Office requires publishers to have the subscriptions of all newspapers distributed through its office paid in advance. Subscription rates are listed below. Please make all remittances payable to *The Republican*.

[redacted] (Includes Maryland Sales Tax)

One year.....$23.32
Six months 16.43
Three months 13.25

Postal Zone 1 & 2 (Within 200 miles)

One year.....$22.00
Six months 15.50
Three months 12.50

Zone 3 & beyond

One year.....$24.50
Six months 18.00
Three months 15.50
Armed Forces (1 year).....$22.50

Name _____
Address _____
City _____
State, Zip _____

Send the completed coupon and your check made payable to *The Republican* to

The Republican
P.O. Box 326, Oakland, MD 21550

Please allow 2-3 weeks for delivery of first issue

The Republican
(USPS 462-240)
Postmaster: Undeliverable copies or change-of-address notices are to be sent to: *The Republican*, P.O. Box 326, Oakland, MD 21550-0326

DONALD W. SINCELL
Editor
LISA ROOK
Advertising Manager
ELLIE PAUGH
Circulation Manager

The Republican was established in 1877. It is the oldest newspaper published in Garrett County.

Entered at the Post Office at Oakland, Maryland 21550, as second class mail matter.

The Republican is published by the Sincell Publishing Co. Inc., every Thursday at *The Republican* Building, Oakland, at the following rates of subscription:

Local Zones 1 and 2
One copy, one year $23.32
One copy, 6 months $16.43
One copy, 3 months $13.25
(Includes Maryland Sales Tax)
Postal Zone 3 and Beyond
One copy, one year $24.50
One copy, 6 months $18.00
One copy, 3 months $15.50
Armed Forces Personnel
One copy, one year $22.50

Remittances may be made by credit card, bank draft, money order or personal check to the above mailing address.

IMPORTANT – When changing address, send the old address as well as new; allow two weeks for first copy to reach new address.

ADVERTISING DEADLINE: 5 p.m. Tuesday. Rates made known upon application. Phone 301-334-3963.

Letters to the Editor policy: All letters to the editor must be signed, and must be 400 words or fewer. The editor reserves the right to choose which letters will be published, and/or to require further identification of the writer. Libelous letters will not be printed.

The Republican assumes no financial responsibility for typographical errors in advertisements, but will reprint that part of an advertisement in which the typographical error occurs. Errors must be reported at once.

Editorial news or advertising matter originating in *The Republican* may not be reproduced by photographic or other means without prior written arrangement with the Sincell Publishing Co. Inc.

TELEPHONE 301-334-3963
FAX 301-334-5904
e-mail:
newsroom@therepublicannews.com
advertising@therepublicannews.com
Visit our web site at:
therepublicannews.com
GRANTSVILLE OFFICE
Telephone & Fax 301-746-8223
Closed Saturday & Sunday

Community Calendar

MEETING

The **Board of Trustees for the Ruth Enlow Library** will meet at the Grantsville Library on Thursday, May 15, at 4 p.m. The public is invited to attend.

The Beacon, a peer outreach and support service for individuals with mental illness, meets every Friday at Harvey House from 9 a.m. until 5 p.m.

The TOPS Club Chapter 379 meets Monday evenings at Mtn. Glade Adult Day Care Center, Pythian St., Oakland. Weigh-in is at 5:30 p.m., with the meeting immediately following. New members are welcome.

Al-Anon Family Group meets at 125 Liberty Club, Oakland (use side entrance), every Monday at 8 p.m. Bruceton Al-Anon Family Group meets at Bruceton United Methodist Church.

Narcotics Anonymous (NA) meets every Wednesday at 8 p.m. at the 125 Liberty Club along Liberty St., Oakland, 301-334-1298.

CHURCH

Grace Bible Church will hold its **annual spring revival** Sunday, May 4, through Wednesday, May 7, at 7:30 p.m. with evangelist Johnny "The Baptist" Campbell from Shelbysville, Tenn. The church is located 2½ miles south of Accident along Rt. 219. For more information or transportation to the event, persons may call Pastor Larry "Butch" Glotfelty at 301-746-8635.

MEALS

The Bittinger Volunteer Fire Department will hold its first **chicken barbecue** of the season on Saturday, May 10, beginning at 3:30 p.m. The public is invited and carry-outs are available.

THEATRE

Our Town Theatre, Oakland will present the comedy ***Picasso at the Lapin Agile* by Steve Martin** May 14-17, at 8 p.m. and Sunday, May 18 at 2 p.m. Tickets are $5 on Wednesday, Thursday and Sunday, and $8 on Friday and Saturday. This play contains profanity and adult themes. For reservations, persons may call 301-334-5640.

MISCELLANEOUS

Bingo will be held this Sunday, May 4, beginning at 2 p.m. in Westernport at the Black Hawk Tribe Social Room, 128 Maryland Avenue. Tickets are $20. Proceeds benefit Garrett County Relay for Life and other charities. Seating is limited. For advance ticket information, persons may call 301-359-9233, 301-616-5049, or 301-463-6798.

Apostolics of Oakland will host a **turkey dinner** Saturday, May 3, from 11 a.m. to 6 p.m. Eat in, take out, or delivery is available (Mtn. Lake Park/Oakland area). Suggested donations are $7 for adults, $4 for children. For more information, persons may call 301-334-5873.

A **free lecture** will be presented by Tibetan doctor Jampa Yonten on "The Relationship Between Mental, Spiritual, and Physical Health" on Tuesday, May 6, at the Natural Food Store, 132 Walnut St., Friendsville, at 6 p.m.

Senior Citizens' Menus

Community Action's Area Agency on Aging Senior Nutrition Program menus for the week of May 5-9 are as follows:

Monday – Stewed apples, baked ham, baked sweet potatoes, green peas, rye bread, pudding, 1% milk.

Tuesday – Salad bar, white beans & sausage casserole, spoon bread, angel food cake w/warm fruit compote, 1% milk.

Wednesday – Cucumber/onion salad, cornflake crusted halibut, rice pilaf, fresh green beans w/herbs, whole wheat bread, strawberries w/topping, 1% milk.

Thursday – V-8 juice, cole slaw, BBQ beef on bun, baked butter beans, fresh fruit, 1% milk.

Friday – Tossed salad, vegetable lasagna, Italian blend vegetables, Italian bread, cottage cheese w/peach, 1% milk.

Coffee or tea served with all meals.

Reservations for meals are required. Meal reservations and cancellations are to be made at the nutrition site or senior center prior to the next service day. Reservations or cancellations may be made no later than 9 a.m. on the service day if absolutely necessary. Individuals who are able to give the full cost of the meal are encouraged to do so; however, all contributions are welcome. Days of congregate meals and telephone numbers of individual sites follow: Grantsville Senior Center, Grantsville, Tu, W & Th, 301-895-5818; Kitzmiller Community Building, Kitzmiller, W, Th & F, 301-453-3445; Mary Browning Senior Center, Oakland, M, W & F, 301-334-9431, ext. 134; Old Mill Restaurant, Gorman, Tu, Th & Sa, 301-334-4865; Swanton Community Building, Swanton, M & Tu, 301-387-9191; Friendsville Community Building, Friendsville, M, Tu & W, 301-746-5300.

Please note that home-delivered meal clients receive the same menus. **Menus subject to change. Check with your site manager if necessary.**

For more information about the Senior Nutrition Program, persons may call 301-334-9431, ext. 137.

Fries Named To National Society Of HS Scholars

The National Society of High School Scholars (NSHSS) has announced that Jacqueline Fries, a 10th grader at Southern High School and resident of Oakland, has been selected for membership. The society recognizes top scholars and invites those students who have achieved superior academic excellence.

The announcement was made by NSHSS founder and chairman Claes Nobel, a senior member of the family that established the Nobel prizes.

"On behalf of NSHSS, I am honored to recognize the hard work, sacrifice, and commitment that Jacqueline Fries has demonstrated to achieve thie exceptional level of academic excellence," Nobel said. "She is now a member of a unique community of scholars — a community that represents our very best hope for the future."

Membership in the NSHSS entitles qualified students to a wide variety of benefits, including scholarship opportunities, academic competitions, free events, member-only resources, publications, online forums, and publicity honors, among others.

Drivers Interested In Carpooling Invited To Mtg.

In response to rising fuel prices, the people of St. Mark's Lutheran Church in Oakland will host an organizational meeting for residents interested in forming carpools. The get-together will be held Saturday, May 10, at 10 a.m. in the fellowship hall of the church, which is located at 6 South Second Street, across from the Ruth Enlow Library.

Initially the focus will be limited to those who commute daily or at least regularly from Garrett County to Cumberland.

For more information, interested persons may e-mail Laura at gccommute@hotmail.com

Tickets Remain For Historical Society Dinner

The Garrett County Historical Society will hold its annual spring fundraising turkey dinner on Friday, May 16, at the Pleasant Valley Community Center, beginning at 6:30 p.m. Tickets remain for the event, and reservations may be made by calling the Garrett County Museum at 301-334-3226 as soon as possible. The tickets are $20 per person.

The program for the evening will feature Maryland Civil War expert George Wunderlich, executive director of the National Museum of Civil War Medicine in Frederick. Wunderlich will discuss the history of the banjo and the techniques he uses to build banjos according to 19th century specifications. He will also perform a sampling of banjo music as it developed through the years.

"We are honored to have a guest speaker of such talent and expertise," said Bob Boal, president of the historical society.

ACTING FOOLISH, HAVING FUN PAYS – United Way of Garrett County's recent Food, Foolishness, and Fun pasta dinner was a great success, according to Bob Stephens, one of the event's coordinators. The dinner raised more than $5,000 for United Way's community campaign, plus $1,215 that went directly to community agencies through ticket sales and tips. Stephens reported that more than 370 persons were served pasta dinners and desserts by waiters and waitresses dressed as cowboys, pirates, geisha girls, lifeguards, and more. Pictured above is Commissioner Ernie "*Grapes of Wrath* Okie" Gregg serving salad. Below are jesters Beth Little-Terry and Gayle Kennedy getting desserts for diners. Thirteen different non-profit community agencies participated in the fundraiser by selling tickets, serving guests, and bussing tables. The kitchen staff for the dinner came from Brenda's Pizzeria and the Four Seasons at the Will O' the Wisp. All food was donated by community restaurants, grocers, and suppliers. Our Town Theatre provided many of the costumes, and Sincell Publishing donated the printing of the tickets. The United Way of Garrett County raises funds to assist local agencies that improve the quality of life for the community. Each year, agencies submit proposals to United Way for projects that are in need of support. This year's initiatives include Community Action's Meals on Wheels and short-term medication program, Habitat for Humanity's home-building projects, Big Brothers Big Sisters' Lunch Buddies program, Mtn. Laurel Health Center health screenings, volunteer training and support for Boy Scout and Girl Scout leaders, American Red Cross disaster assistance and blood drive support, the Salem Children's Trust summer school program, and financial support for Mtn. Glade Adult Day Care participants. United Way's 2008 campaign goal was $110,000. The campaign ended yesterday, April 30.

FRIENDSVILLE NEWS

FIRST CHRISTIAN CHURCH

A prayer meeting is held every Thursday at 6 p.m. at the First Christian Church in Friendsville. All are welcome to attend.

FRIENDSVILLE UNITED METHODIST CHURCH

Friendsville United Methodist Church will hold a midweek service next Wednesday, May 7, at 7 p.m.

The Brotherhood will meet Tuesday, May 13, at 7 p.m. at the church.

The annual Mother/Daughter Banquet will be held Sunday, May 11, beginning at 5 p.m. at the Friendsville Methodist Church. All women are invited to bring a covered dish and share an evening of dinner and entertainment.

Pastor Sarah will be gone for residency training May 15-16. Betty Pritt will be the guest speaker on Sunday, May 18.

BIRTHDAY WISHES

Lois Lancaster will be celebrating her 66th birthday on May 3. Cards can be sent to her at 2967 Blue Goose Road, Friendsville, MD 21531.

SPAGHETTI DINNER

The Friendsville Days Committee will be holding a spaghetti dinner this Saturday, May 3, from 4 to 7 p.m. at the Northern Garrett County Rescue Squad building in Friendsville. The menu will consist of spaghetti with or without meatballs, salad, garlic bread, beverage, and dessert. Donations received will support Friendsville Days, scheduled for Aug. 1-2. The public is invited to attend.

TOWN NEWS

Persons are asked to remove the Christmas decorations from the gravesites in the Steele and Friend cemeteries.

There will be a public hearing on Monday, May 5, at 6:30 p.m. concerning the Community Development Block Grant funding of the pedestrian bridge over Bear Creek on Route 53. The general meeting will follow at 7 p.m.

SPRING CLEANUP

Spring Cleanup is scheduled for May 17, beginning at 8:30 a.m. Anyone not paying for curbside pickup is asked to call town hall to arrange for pickup of large items. There will be a small fee charged. This is an opportunity to get rid of old furniture and appliances. No tires or construction debris can be collected.

CEMETERY CLEANUP

The Sand Spring Cemetery cleanup day will be this Saturday, May 3, beginning at 9:30 a.m.

NHS SPORTS

The Northern High JV baseball team will compete at Southern in a doubleheader on Saturday, May 3, beginning at 11 a.m. On Wednesday, May 7, the Huskies will compete at Ft. Hill at 4:30 p.m.

The varsity baseball team will host Salisbury this Friday, May 2, beginning at 4:30 p.m. On Tuesday, May 6, the team will host Fort Hill at 4:30 p.m.

The Lady Huskies' softball team will host Salisbury this Friday, May 2, at 4 p.m. On Saturday, May 3, the team will compete at Bishop Walsh, with the varsity game starting at 11 a.m. and the JV game starting at 1 p.m.

WINDOW Expressions
Patty Zimmerman, Consultant
Custom Draperies
Blinds
Shades
Bedcoverings & Accessories
Free In-Home Shopping Service
HunterDouglas
Duette® Honeycomb shades
Silhouette® window shading
Luminette®
Country Woods® Classics™
Decor®
Fabric & Home Furnishings By:
Ralph Lauren • Martha Stewart
Robert Allen • Duralee
Waverly Home Fashions & Fabrics
Carole/Van Roberts
301-689-9009
1-800-427-7900
38 Broadway, Frostburg, MD
Mon.-Fri., 10 a.m. - 5 p.m.
Saturday by appointment only

SUNDAY BINGO
Paper Package Deal—May 4
Regular Games Pay $50.00
60 Players - Games Pay $60
70 Players - Games Pay $70
80 Players - Games Pay $80
Smoke Free
Doors open 11:30 a.m., Early Bird 12:55 p.m., Regular Games 1:00
This Week's Jackpots
Bonanza Bingo (52 Nos.) $410.00
Progressive Game (55 Nos.) $599.00
Mystery Number $500.00 +
55 Number Game $500.00
Refreshments & Good Food Available
PLENTY OF SEATS
Elks Lodge #2481 100 Elk St., Oakland, MD
For more information call 301-334-1119
No admission under age 18 Sponsored by B.P.O.E. #2481

Nu*Finish DETAILING
301-334-4727
•Wash & Wax
•Interior Deodorizing
•Interior Detailing
•Steam Cleaning
•Engine Detailing
•And More!
LOW PRICES!
Nu*Finish COLLISION CENTER
1470 Maryland Highway, Mt. Lake Park (Next to Southern Auto Supply)

STOREWIDE Clearance
SAVE NOW!
ALL FOOTWEAR
25% OFF or MORE!
In-stock footwear only. No special orders layaways refunds or exchanges. All sales final
STOMPERS
"Clothes for your Feet!"™
1429 Maryland Hwy., Mtn. Lake Park
301-334-6112
Tues. thru Fri. 10-5:30, Sat. 10-3

Mother's Day Gift Ideas.
• ARBONNE botanically-based skin care line that is pH correct & hypoallergenic
• Camille Beckman hand therapy, body cream and shower gel
• Relaxing massage
• All natural, scented, handmade soap
• Soy candles
• Herbal teas
FREE GIFT with Gift Certificate purchase!
Give Mom a Gift Cerificate
for a Therapeutic Massage or the vitamins, herbs, minerals and essential oils she wants.
The Herb Barn
211 Windy Acres Ln. (off Rte. 219 North)
Grantsville, MD 301-895-5544
For online information: www.theherbbarn.com
Open: Mon. - Fri. 10 am - 4 pm or by appt.

Mom Deserves the Best...
Cornish Manor
Sunday, May 11
Open 11 a.m. to 2:30 p.m.
Mother's Day Specials
Full Brunch Menu & More!
No Reservation Required (under 8) – Larger Parties Please Call Ahead
Gift Certificates Also Available
NEW Homemade Desserts!
NEW Kids' Specials
Cornish Manor
Restaurant & Lounge
Less expensive than you think!
830 Memorial Drive, Oakland • 301-334-6499

OBITUARIES

CANFIELD, Roger D., 60, Keyser, W.Va.

CONLEY, Marie, 78, Waco, Texas

DENISON-ASHBY, Grace T., 105, Oakland, formerly of Aurora, W.Va.

DURST, Robert C., 84, Salisbury, Pa.

FRANTZ, James R., 72, Sebring, Fla., formerly of Friendsville.

MILLIKEN, Harry L., 76, McCullochs Mills, Pa.

SPERRY, Rev. Dr. Gordon H., Hickory N.C.

THOMAS, Burton S., 83, Oakland.

VALLUS, George J., 87, White Oak, Pa.

HARRY L. MILLIKEN

Harry L. Milliken, 76, McCullochs Mills, Pa., died Wednesday, April 23, 2008, at the Geisinger Medical Center, Danville, Pa.

Born on Sept. 4, 1931, in McCullochs Mills, he was a son of the late Thomas and Violet (Kirk) Milliken. He was also preceded in death by one brother, James Milliken.

He was a 1951 graduate of Juniata Joint High School, Mifflintown, Pa., and a U.S. Army veteran of the Korean conflict.

Retiring as a mechanic with Super Rite Foods, Harrisburg, Pa. He also was a self-employed farmer on the family farm, where he was born and reared.

He was a member of the South Juniata Baptist Church, Honey Grove, Pa., the Tuscarora Grange #774, where he was past master, the Pomona Grange, state and national Granges, and the American Legion Post #945, Wormleysburg, Pa.

He is survived by his wife of over 39 years, Joan M. (Wilt) Milliken, whom he married on March 22, 1969; one daughter, Lou Ann Julian, Middletown, Pa.; two sons, Robert H. Milliken, Fountain Inn, S.C., and Thomas M. Milliken, McCullochs Mills; one stepdaughter, Robin Wilt, at home; one sister, Norma Crouse, McCullochs Mills; and six grandchildren.

Friends were received at the Brown Funeral Home, Mifflintown.

A service was held at on Monday, April 28, at the South Juniata Baptist Church, with Pastor Dennis Thompson officiating.

Interment followed in McCullochs Mills Cemetery, where military burial honors were accorded by the Juniata County Veterans Council.

Memorial donations may be made to the Tuscarora Grange #774, c/o Brenda Murphy, Treas., R.R. #1 Box 354, Honey Grove, PA 17035.

GRACE T. DENISON-ASHBY

Grace T. Denison-Ashby, 105, Oakland, formerly of Aurora, W.Va., went to be with the Lord on Friday, April 25, 2008, at the Oakland Nursing and Rehab Center, Oakland. She died peacefully surrounded by her family.

Born on Aug. 24, 1902, in Aurora, she was a daughter of the late Benjamin F. and Stella (Fike) Teets. She was also preceded in death by her husband, Lawrence Denison; two sons, Lawrence P. Denison and Dr. Franklin M. Denison; and one grandson, Daniel Denison.

She grew up in Aurora, one of eight children. She attended normal school and Shepherd College and then taught school until she met and married Lawrence. They raised four children in Newton, Mass., where her husband was an executive with the Hoover Company.

Following his death, she returned to Aurora, where she was an active member of her church, the Aurora United Methodist Church, where she taught Sunday school for many years.

She was a lifelong gardener and loved to write poetry. She spent many happy years with family and friends until her death.

She is survived by two daughters, Barbara D. Ward, Oakland, and Nancy Denison Kight and husband Thomas D., Oakland; two daughters-in-law, Anne C. Denison, Elkins, W.Va., and Doris Denison, North Palm Beach, Fla.; nine grandchildren, Lawrence P. Denison and wife Janet, Parsons, W.Va., Michael Denison and wife Beverly, Elkins, W.Va., Joseph L. Ward and wife Mary Anne, Columbus, Ohio, Nancy A. Conrad and husband Steve, West Lafayette, Ohio, Thomas T. Kight, Westminster, Deborah G. Kight-Hinebaugh and husband Harry Ward Hinebaugh III, Media, Pa., Franklin J. Kight and wife Susanne, Oakland, Gairy Denison, North Palm Beach, and William Denison and wife Lori, Jupiter, Fla.; eight great-grandchildren; and 11 great-great-grandchildren.

Friends were received at the Stewart Funeral Home, Oakland.

A service was held at the Aurora United Methodist Church on Monday, April 28, with Rev. John Foy officiating.

Interment was held in the Aurora Cemetery, Aurora.

(Paid Obituary)

BURTON S. THOMAS

Burton S. "Burt" Thomas, 83, Oakland, died Saturday, April 26, 2008, at the Goodwill Mennonite Home's Memory Lane, Grantsville.

Born on May 12, 1924, in New Kensington, Pa., he was a son of the late Charles A. Thomas Sr. and Mary B. (Sherrick) Thomas. He was also preceded in death by one daughter, Linda A. Thomas-Jordan, and one brother, Charles A. Thomas Jr.

He was a member of the Faith Evangelical Free Church, Mtn. Lake Park, where he was a former treasurer of the Brotherhood. He received his mechanical engineering degree from West Virginia University and worked for Westinghouse as a nuclear engineer.

A U.S. Army veteran of World War II, he fought and was wounded in the Battle of the Bulge in January 1945. He received the Purple Heart and the Bronze Star.

He is survived by his wife, Margaret E. (Burkett) Thomas; three sons, Larry A. Thomas and wife Tina H., Richmond, Va., Richard S. Thomas and wife Paulann C., Brownsville, Pa., and Todd Thomas and wife Brenda J., Oakland; his brother-in-law and sister-in-law, William R. and Verna A. Burkett; four grandchildren, Oliver R. Jordan and wife Tricia F., Eryn L. Thomas, Tyler R. Thomas, and Emily J. Thomas; and two great-grandchildren, Makena L. Jordan and Kylen T. Jordan.

Friends were received at the Stewart Funeral Home, Oakland.

A service was held at the Faith Evangelical Free Church on Tuesday, April 29, with Rev. David Martin officiating.

Entombment was held in the Sunset Memorial Gardens Mausoleum, Cumberland.

Military honors were accorded at the cemetery by members of the combined veteran units in Allegany County.

The family requests that memorials take the form of contributions to Hospice of Garrett County, P.O. Box 271, Oakland, MD 21550; or Memory Lane, Goodwill Mennonite Home, Grantsville, MD 21536.

GEORGE J. VALLUS

George J. Vallus, 87, White Oak, Pa., died Saturday, April 26, 2008, in Forbes Hospice, Pittsburgh, Pa.

Born Jan. 25, 1921, he was a son of the late Anton and Mary Smarzik Vallus.

He was a veteran of the U.S. Army Air Corps, having served during WWII. He was a retired International United Steel Workers of America union staff representative appointed by I.W. Able and Joseph Odorich.

He was a blacksmith for 37 years and at that time active in the steel workers union 1257–former Duquesne Works. He was chairman of the grievance committee and president of the local union 1256. He was a member of Steel Workers SOAR, American Legion Post 701, a Mason of East McKeesport Lodge 765, a 32nd degree Mason, and belonged to Grand Lodge.

He was a loving father and grandfather.

He is survived by his wife of 68 years, Jo Kolvas Vallus; one son, Gary G. Vallus, White Oak; two grandchildren, Dustin George and Mary Jo Vallus, White Oak; and many nieces and nephews.

Friends were received at Striffler's of White Oak Cremation and Mortuary Services, White Oak.

A service was held today, Thursday, May 1, in Sampson's Mills Church, White Oak, with the Rev. J. Bruce Byers and John McElwain officiating.

Entombment followed in the Grandview Mausoleum.

Remembrances may be made to Sampson's Mills Presbyterian Church, 1665 Lincoln Way, White Oak.

(Paid Obituary)

ROBERT C. DURST

Robert C. Durst, 84, Salisbury, Pa., died Thursday, April 24, 2008, at his residence.

Born Oct. 22, 1923, in Salisbury, he was a son of the late Homer F. and Mable M. (Lohr) Durst. He was also preceded in death by one sister, Joann Piantidosi.

He graduated from Salisbury High School in 1942 and was a member of the Salisbury Community Band from 1946 to 1950.

He was a veteran of the Army 3rd Air Force from 1943 until he was honorably discharged in 1946.

He began his career at First State Bank, Grantsville, in 1955, and became manager of Liberty Trust Co. and vice president of W.M. Bankcorp, when he retired in 1988.

He was a member of St. John's Lutheran Church, a member of its choir, as well as a Sunday school teacher. He was also a member of the American Legion Earl H. Opel Post 459, Salisbury, since 1946. He was past commander of post and finance officer since 1963, Home Association and Sons of American Legion and LA Societe 40/8 Voyageur 1370.

He was a member of Meyersdale Lodge 554 F&M Scottish Rite Consistory, Valley of Harrisburg, Ali Ghan Shriners, Cumberland. Transportation Committee for Handicapped Children, and Committee on Grievance.

He was a member of Salisbury Lions Club since 1951, serving as past president and treasurer since 1975. He was also chairman of Maple Sugarin' Time and Little League Tournament, and he received the Melvin Jones Award.

He was Salisbury Borough auditor since 1960, secretary of Somerset County Planning Committee, treasurer of Salisbury Elk Lick Veterans Memorial and Spruce Forest Artisan Village, and member of Salisbury Elk Lick Alumni Association and Allegheny Mountain Beekeepers Association. He was a past member of Salisbury Fire Co. and Garrett County Board of Realtors.

He is survived by his wife, Helen (Beachy) Durst whom he married on Nov. 19, 1950, two daughters, Barbara Ellen Stephens, Stafford, Va., and Connie M. Samson, Centreville, Va.; one brother, Luke Durst, Northville, Mich.; one sister, Helen Jones, Garden City, Mich.; and three grandchildren.

Friends were received at Newman Funeral Home, Grantsville.

A service was held on Monday, April 28, at St. John's Lutheran Church, with the Rev. David E. Fetter and Pastor Thomas Twigg officiating.

Interment was held in the Salisbury Cemetery, where graveside rites were accorded by the Salisbury American Legion Post 459.

Expressions of sympathy may be directed to St. John's Lutheran Memorial Fund.

Continued on Page A-7

Little Deeds
Handyman Services
443-540-0030
•Home Repair •Renovations
•General Maintenance
MHIC# 122124

TRI STATE MEMORIAL CO.
Main office in Piedmont, WV
1-800-924-6701

Area Representatives:
Marsha Swauger
Grantsville, MD
301-895-5764
Amy Custer
Oakland, MD
301-334-1139
Top quality Granite, Marble, & Bronze
Personalized Memorials -- Duracolor Etchings
Expert Design & Superior Workmanship

Huge Mother's Day Sale!
on May 10

* FREE food all day long
* Drawing for 2 FREE Rockers be sure to register!
* Huge selection of sheds, gazebos, playhouses & outdoor lawn furniture & more!
FREE delivery for the first 25 miles
Come and spend the day with us!
*Over $200 worth of FREE options with every gazebo!

*FREE ramp with every shed!
"Serving the Tri-State Area for over 10 years!"
www.tristategazebo.com
Directions: Intersection of Rt. 219 and Glendale Road beside McDonald's at Deep Creek Lake
301-245-4848
TRI-STATE GAZEBO

JACOB W. RODEHEAVER
5/16/75 – 4/28/07

Jake,
We all think of you every day and will never forget the good times that we had together.
We Love and Miss You,
Wendi and Landon

Law Offices of Gary Harriger, LLC
• BUSINESS & EMPLOYMENT LAW
• REAL ESTATE
• CONTRACT & LEASES
• ESTATE PLANNING & WILLS
148 Main Street
Grantsville, MD 21536
301-895-3331
Fax: 301-895-4430
gharriger@allshoretitle.com

What a Wonderful, Rejuvenated feeling!
This same great feeling is available to you after a night on a Kingsdown® Mattress.
Kingsdown Sleep Systems will maximize pressure reduction on the body while providing proper postural alignment. This allows your body to stay in one position longer for a deeper night's sleep resulting in a more refreshed feeling the next day.
KINGSDOWN®
Over 100 Years of Sleep Innovation
©2007 Kingsdown, Inc. All rights reserved.

Bristol
$499.95 Twin Size Set
Full Size ..... $599.95 set
Queen Size ..... $649.95 set
King Size ..... $849.95 set

Andover Pillow Top
$699.95 Twin Size Set
Full Size ..... $799.95 set
Queen Size ..... $899.95 set
King Size ..... $1,199.95 set

Bradford
$549.95 Twin Size Set
Full Size ..... $649.95 set
Queen Size ..... $749.95 set
King Size ..... $999.95 set

Brookheaven
$799.95 Twin Size Set
Full Size ..... $899.95 set
Queen Size ..... $999.95 set
King Size ..... $1,299.95 set

Fitzwater Furniture
Mtn. Lake Park, MD • 301-334-2612
Open Monday thru Saturday 9 to 5

COUPON
STRETCH YOUR TAX REBATE

Purchase $500 or more in furniture and receive 10% of additional furniture FREE!
Example: You buy a sofa & loveseat for $799. We will give you $79.90 to apply to another piece of furniture purchased the same day.
Grand Central Inc. Deep Creek Lake · Mtn. Lake Park · Trader's Landing, MD
Does not apply to previous sales or clearance items. Not valid with any other offer. Offer applies to furniture items only. Limited to stock on hand. Limit one coupon per person. Must present coupon at time of purchase. Coupon expires 05/14/08. Some exclusions apply.
Grand Central Station
301-334-3006
312 S. 3rd St., Oakland, MD
Mon.-Sat., 10-6; Sun. 11-5
Grand Central Home Furnishings
301-334-9515
Maryland Hwy., Mtn. Lake Park, MD
Next to 84 Lumber
Mon.-Sat. 10-6; Sun. 11-5
Grand Central at the Lake
301-387-2278
Trader's Landing, Deep Creek Lake, MD
21329 Garrett Hwy
Mon-Thurs., 10-6, Fri. & Sat., 10-7, Sun. 11-5
Grand Central Mattress Max
301-387-7810
Market Square, McHenry, MD
Next to Foodland Fresh
Mon-Thurs., 10-6, Fri. & Sat., 10-7, Sun. 11-5
COUPON

OBITUARIES

Continued from Page A-6

MARIE CONLEY

Marie Conley, 78, Waco, Texas, formerly of Terra Alta, W.Va., died on Sunday, April 13, 2008.

Born June 12, 1929, she was a daughter of the late Albert "Happy" and Anna Trout Wilhelm. She was also preceded in death by two brothers, Arthur and Bill Wilhelm; and one sister, Ruby Eileen Bowser.

A graduate of Terra Alta High School, she moved to New Jersey and worked for N.J. Bell Telephone for several years and retired after 28 years as purchasing agent for EMS Photoelectric, Princeton, N.J.

She is survived by two daughters, Linda Meyers, Waco, and Kyle Conley; one granddaughter; and one sister, Dorothy Bowser, Deer Park.

ROGER D. CANFIELD

Roger D. Canfield, 60, Keyser, W.Va., died Wednesday, April 23, 2008, at the Potomac Valley Hospital, Keyser.

Born on Feb. 20, 1948, in Elkins, W.Va., he was a son of the late Woodrow Wilson Canfield and Josie Elizabeth (Hendrixson) Canfield. He was also preceded in death by an infant sister.

He was employed as an electrician with NewPage in Luke, with 38 years of service. He was a member of IBEW, Local 1635, Cumberland and was affiliated with the Duling United Methodist Church, Keyser.

He was a U.S. Navy veteran of the Vietnam War, serving two tours of duty. He was a life member of both Queens Point Memorial Post 6775, VFW, McCoole, and Kelly-Mansfield Post 52, American Legion, Piedmont, W.Va.

Surviving are his wife of 40 years, Sandy Kay (Wertman) Canfield; one son, Eddie D. Canfield, Mtn. Lake Park; two brothers, James Canfield and Michael Canfield, both of Cumberland; two sisters, Effie Lou Bridges, Fla., and Rose Marie Clites, Mount Savage; and three grandsons.

Friends were received at the Smith Funeral Home, Keyser Chapel, where a service was held on Saturday, April 26, with Pastor Brenda Forren officiating.

Interment was held in the Duling Cemetery, Keyser, where graveside military honors were accorded by Chapter 172, Vietnam Veterans of America, Cumberland.

The family requests that memorial contributions be directed to the American Cancer Society, 182 N. Mechanic St., Cumberland, MD 21502.

REV. DR. GORDON H. SPERRY

The Rev. Dr. Gordon Holt Sperry, 86, passed away April 19, 2008, at Abernethy Laurels, Hickory, N.C.

Born Oct. 6, 1921, in Meyersdale, Pa., he was the son of the late Benjamin F. and Elizabeth Saylor Sperry. He was also preceded in death by his wife, Marion Pillman Sperry, and one sister, Alma Beal.

He married Marion Pillman Sperry in 1951. Dr. Sperry was a graduate of Meyersdale High School and graduated from Catawba College with a bachelor of arts degree in history. He received his doctor of divinity from Catawba College and a master's of divinity degree from Lancaster (Pa.) Theological Seminary.

He was ordained in his home church in Meyersdale. He then served a two-year internship in Christ Reformed Church in Hagerstown, followed by his pastorate of St. John's Evangelical and Reformed Church in Allentown, Pa., for 13 years.

Dr. Sperry then became pastor of Faith United Church of Christ in Milwaukee, Wis., for nine years. After serving at Corinth United Church of Christ in Hickory for 13 years, the Sperrys moved to Australia for three years, where he was a member of the staff of Wodonga Parish of the United Church. That was followed by two interim positions in Australia for six months.

Upon his return to the United States, Dr. Sperry served as assistant pastor at St. Luke's United Methodist Church for four years and then served a year as interim pastor of Grace Reformed United Church of Christ in Newton, N.C.

His hobbies included fishing, boating, camping, yard work, reading, and working in the community with Hickory Rotary Club, Hickory Soup Kitchen and other agencies dealing with the community's needy. He also served on the Hickory Human Relations Council.

Dr. Sperry's delight was in his wife, children, interacting with people, and championing the causes of the poor. His ministry was centered on the premise that whoever you are, God loves you.

He is survived by two sons and a daughter-in-law, David G. Sperry, Lawndale, N.C., and Douglas B. and Laura Sperry, Hickory; one daughter, Ann E. Sperry, Conover, N.C.; one sister, Audrey Feld, Oakland; and three nephews, Frederic Feld, Colo., Michael Feld, Calif., and Thomas Beal, Meyersdale.

A celebration of the lives of the Rev. Dr. Gordon Holt Sperry and his wife, Marion Pillman Sperry, were held on Sunday, April 27, at Grace Reformed UCC in Newton, with the Rev. James Luck officiating.

A private committal service was held in Oakwood Cemetery.

Clergy of the Southern Conference of the United Church of Christ served as honorary pallbearers.

Memorials may be made to Cooperative Christian Ministry of Greater Hickory, 31 First Ave., SW Hickory, NC 28602; or Hickory Soup Kitchen, 131 Main Ave., NE, Hickory, NC 28601.

Bass-Smith Funeral Home was in charge of serving the family of the Rev. Dr. Gordon Holt Sperry.

(Paid Obituary)

JAMES R. FRANTZ

James Ronald Frantz, 72, Sebring, Fla., formerly of Friendsville, died Sunday, Jan. 27, 2008, in the Palms of Sebring Health Center, Sebring.

Born Sept. 21, 1935, in Shelbysport, he was the son of the late James L. and Laura Belle (Thornburg) Frantz.

Mr. Frantz was a truck driver and a member of Asher Glade Church of the Brethren. He was also a member of the Order of Eastern Star Chapter 67 and was past patron, and member of the Oakland Masonic Lodge 192 A.F. & A.M. and Scottish Rite of Cumberland. He was a U.S. Army veteran of the Korean War.

He is survived by his wife of 47 years, Shirley A. (Uphold) Frantz; two brothers, Gary Frantz, Grantsville, and Donald Frantz, Waldorf; two sisters, Barbara Andria, Smithfield, Pa., and Linda Miller, Grantsville.

A memorial service will be held at Asher Glade Church of the Brethren on Saturday, May 3, at 1 p.m. with the Rev. Ed Moore. Interment will be in the Asher Glade Cemetery. Military graveside rites will be accorded by local organizations.

Expressions of sympathy may be directed to Christ Fellowship Church or Asher Clade Brethren Church.

Obituary Policy

The Republican reserves the right to edit obituaries to conform to the guidelines established by the editorial department. The publishing of obituaries is a complimentary service.

Those individuals wishing to have an unedited obituary published may do so for a per-column-inch charge.

Adorable Adoptables

TWO STRAY FEMALE WHITE SHEPHERD-LAB MIXES are currently housed at the Garrett County Animal Shelter. "Both are nice dogs," said a Humane Society spokesperson. Still looking to be adopted from the shelter are a male hound and a male chocolate Lab mix. One of last week's featured dogs was reclaimed but none were adopted. "This will soon be the busy season when puppies come in, and room is scarce in the dog kennel area," said the spokesperson. "Please put ID tags on your pets so if they become lost, you can be found and contacted to come and claim them. Dogs can't normally be kept for weeks and weeks because of the size of the shelter. So don't wait to adopt or reclaim a dog." For more information, persons may call the shelter at 301-334-3553. The facility is located along Oakland Sang Run Road and is open Monday through Friday.

In Loving Memory of

Richard M. Glotfelty

June 18, 1917 - July 15, 1987

Verna E. Glotfelty

November 18, 1920 - April 26, 1998

Your loving family,

The Glotfeltys & Krauses

PAWS

2008

Passion for Pets Challenge

Guest Bartender Nights

Friday, May 2, from 7 to 9 p.m.

Wispers at Wisp

Ed King & Betsy Spiker

Thursday, May 8, from 6 to 8 p.m.

JG's Pub

Bill Weissgerber & Jodi Refosco

Cimaglia Foot Care

Dr. Cathy Cimaglia, Podiatrist, is pleased to serve the Oakland community in all their foot care needs.

- Heel Pain
- Ingrown Toenails
- Nerve Pain
- Warts
- Diabetic Foot Care
- Diabetic Shoes

69 Wolf Acres Drive, Oakland, Md (behind old Treasure Island)

301-334-3647

The Four Seasons Dining Room at Will O' the Wisp Cordially invites you to our

Mother's Day Buffet

Served all day Sunday, May 11

From Noon until 8 p.m. $22.95 per guest (Children under 12 pay their age)

Menu

Chilled Strawberry and Banana Soup
Chicken and Garlic Bisque

Tossed Garden Greens with Assorted Garnishes
Leaf Spinach Greens w/Bacon, Chopped Egg & Hot Bacon Dressing
Acini Di Pepe Pasta Salad — *Asparagus & Green Bean Salad*
Gazpacho-Mozzarella Salad — *Chinese Sweet Corn Relish*
Waldorf Salad with Mint — *Ginger Coleslaw*
Fresh Sliced Seasonal Fruits with Yogurt Dip

Chilled Peel-and-Eat Shrimp

Carved Baked Ham with Bourbon-Molasses Glaze
Carved Roast Turkey Breast Roulade, Apple Cider Gravy stuffed with Cranberries, Prunes, Herbed Bread & Pecans
Broiled Grouper with Roasted Garlic & Bell Peppers
Medallions of Beef with Roasted Vegetables & Demi Glace
Vegetable Lasagna
Potatoes Roasted with Red Bell Peppers & Basil
Wild Mushroom Risotto — *Creamy Succotash*

Freshly Baked Rolls & Nut Breads

Selection of Cakes, Pies & Assorted Pastries
Filled Dessert Crepes with Strawberry-Banana Sauce
German Apple Cake — *Tapioca Pudding*
Fresh Berry Bar with Meringues & Angel Food Cake

For reservations, please call 301-387-5503, extension 2201

Please join us Wednesday evenings for

Pasta Mania

5-9 p.m.

$12.95

per guest

Four Seasons RESTAURANT

Will O' the Wisp

LODGING DAILY & WEEKLY

Located on Garrett Highway, Deep Creek Lake

Hilltop Inn Restaurant & Lounge

Route 40
2 miles east of Grantsville
301-895-5168

Friday Specials

All You Can Eat Fish Fry, includes choice of Potato or Vegetable & Salad Bar $10.29
Fried Fish or Clams, includes choice of Potato or Vegetable and Salad $8.79

Weekend Specials

Roast Prime Rib, Chicken Cordon Bleu, Baked Stuffed Flounder or Country Fried Steak, includes choice of Potato or Vegetable and Salad Bar

Don't forget to make your reservations for Mother's Day!

Hours:
Tues. - Thurs. 11-7
Fri. & Sat. 11-8:30
Sun. 11-6

Don't Miss the 4th Anniversary Celebration

At the

The Shoppe at Heritage Square

At the B&O Railroad Station

Saturday, May 10

10 am – 2 pm

- Indoor Sidewalk Sole
- Ladies Delivered
- Meet the Artisans & Vendors
- Girl Scout Yard/Bake Sale

GARRETT COUNTY MARYLAND WELCOME

301-334-1243

117 E. Liberty Street, Oakland

What Moms want

We have it all and we gift wrap.

We make you look good!

RUDY'S

~ The Clothing Specialists ~

downtown Oakland

Mon.-Fri. 9-6 & Sat. 9-5

West Virginia

News from Preston, Tucker, Grant and Mineral Counties.

Faith Walkers Meet In Thomas, Canaan Valley

Each week residents of Tucker County and surrounding communities are meeting for a Christian centered fitness program called Faith Walkers.

"People of all faiths are coming together to get fit, find peace of mind, and a renewed zest for life," said a participant.

Sponsored by the Blackwater Ministerial Association, two sessions are currently offered. An evening one is held on Tuesdays at 6 p.m. in the Thomas Education Center, located along Brown Street in Thomas.

Morning sessions are held on Fridays beginning at 9 a.m. at the Canaan Valley Baptist Church in Canaan Valley.

For more information, persons may call Rev. Jim Martin in Davis at 304-259-5342.

Local Church To Hold Yard Sale At Aurora School

Maple Spring Church of the Brethren will hold a yard sale at Aurora School on Saturday, May 17, beginning at 9 a.m. The event is part of the ninth annual Great U.S. 50 Yard Sale, scheduled May 16-18 nationwide along Rt. 50.

The Aurora event will feature homemade baked goods, various yard sale items, and a lunch. The meal will include hot dogs, hamburgers, sloppy joes, baked beans, and cole slaw.

Proceeds benefit the Maple Spring Family Life Building.

DENIED SOCIAL SECURITY?

CALL

KIRKWOOD & ROGERS, P.A.

Experience You Can Trust

KEYSER 304-788-8080

CUMBERLAND 301-759-4040

- SERIOUS PERSONAL INJURY
- WORKERS' COMPENSATION

CELEBRATES 105TH BIRTHDAY – Merle Adams, originally of Limestone and now of Cortland Acres, Thomas, celebrated her 105th birthday on April 17. She was joined by her family and friends at the milestone event. She is pictured above with her niece, Betty Elliott of Red House. At right is Mrs. Adams with her great-great-nieces, Melissa Elliott and Julie Lewis of Horse Shoe Run. (This photo and information was published in last week's issue, but a press problem marred the picture.)

AURORA/EGLON

RECYCLING DAY

The second Saturday of May is Union District recycling day at Aurora School. Hours are 9 until 11 a.m.

BENEFIT EFFORTS

Jennifer Harsh of Eglon is reportedly having physical problems resulting from her autoimmune illness, including difficulty walking. The medical treatment is apparently requiring an especially large amount of money and their home must be made handicapped accessible. In order to help the family (husband Mark, and children Michelle and Tyler) two fund raising efforts are being put forth by the community.

On Wednesday, May 21, the Aurora School Kids' Club will sponsor a walk-a-thon for the family's benefit. Persons are asked to either sponsor a walker or make a donation. Checks may be made payable to Maple Spring Community Kids' Club by May 23. Send them to Debbie Strawser at Rt. 1 Box 257A, Eglon, WV 26716.

The other effort accompanies the Route 50 Yard Sale effort on May 17. The yard sale at the Union ambulance building will begin at 9 a.m. and food will be served from noon until 6 p.m. This effort is being sponsored by Jenny's friends and family. Persons may reach Crystal Johnston for further information or to arrange for pick-up by calling 698-5635, or call Jenny at 735-6477.

HERITAGE DAYS AND HISTORY CENTER

News comes from the Aurora Area Historical Society that Heritage Days will be held June 13, 14, and 15 at Aurora. The society would like to have a quilt show this year and ask that if one has a favorite quilt, hand-quilted, full, baby or wall hanging size, that he or she may consider showing it. The quilts will be judged by the public and ribbons awarded. The quilts need to be delivered to the Community Building on June 9 between 11 a.m. and 1 p.m., or call for an appointment to Jo-Ann Helton at 735-5832 or Jeanette Adams at 304-288-6859.

The Union District History Center will open on May 9 for the summer. Hours will be 10 a.m. until 2 p.m. or by appointment on Mondays and Fridays and also the first and third Saturdays. Persons may make an appointment by calling Jo-Ann Helton at 304-735-5832 or John Adams at 304-288-6850.

SELL BIRTHDAY

Josephine Abernathy Sell will be celebrating her 93rd birthday on May 5. Although she is blind, she enjoys having her cards and notes read and recorded for later listening.

She lives with her daughter, where she may be addressed at 1414 Meadows Drive, Lancaster, OH 43130.

DONATIONS FOR UPKEEP NEEDED

The Lutheran Cemetery in "downtown" Eglon, across from the post office, is being mowed by Palma Garrett. She asks for financial support for her deed. Donations may be made in person or by sending it to her at P.O. Box 67, Eglon, WV 26716.

Continued on Page A-9

Women's Weekend Slated At Corinth Pentecostal Church

The Corinth Pentecostal Holiness Church (PHC) will hold the Women's Convention 2008 on May 2 and 3. The featured guest speaker is Rev. Ruth Davis.

Friday evening's praise and worship kick-off will begin 7 p.m. Men are welcome to this event.

Rev. Davis will speak on Saturday morning at 9:30 a.m. She is an ordained minister with the Church of God in Cleveland, Tenn., and serves as president of the Women's Ministry. She is also a Sunday school teacher, and works with her husband David in the Lay Leadership Development Program and prayer ministry at the Loch Lynn Church of God.

The Corinth PHC men will serve lunch on Saturday at the Terra Alta Community Building around noon. A $5 donation per meal will be collected to benefit the men's ministry.

The church is located along Russ DeBerry Road, off Rt. 39. For more information, persons may call Nora Paugh at 301-334-1012 or Pastors Paul or Cathy Snyder at 301-334-2496.

TERRA ALTA

LOYALTY DAY DINNER

The Aurora/Terra Alta Post 578 and Auxiliary will host the annual Loyalty Day dinner and program on May 1 at 6:30 p.m.

WRANGLERS 4-H

The Wranglers 4-H Club will meet at the Community Building on Tuesday, May 6, at 2:45 p.m. Discussed at the last meeting were field trips to Half Mile High Ranch, fundraising and volunteering, and the open house in June. Other field trips in and around Preston County are being planned, as well as attendance at horse shows.

VETERANS GARDEN

The planning committee for the Terra Alta Veterans Garden will begin working on the site as soon as the weather allows. The garden sign is ordered and the flag pole has arrived. It will be installed as soon as a hole can be dug. Donations are needed to complete the first phase of this project. Persons may send them to Clear Mountain Bank, earmarked for the TA Veterans Memorial Garden.

TERRA ALTA LIBRARY NEWS

Marge Dixon and "Harvey the Painter" entertained the children on the fourth week of the Wednesday Story Hour. Attending were Caidin Garlitz, Hannah Fultz, Chase Garlitz, Seth Adams, Desiree Fultz, Makayla Garlitz, Brent Bennett, Jonah Adams, Ruth Bennett, Bailey Roy, and Macie Roy, who created their own colors by mixing and then using the finished product to paint their bears, tulips, hearts, and other flowers. Harvey the Painter is going to be a regular at the library for anyone who needs assistance in creating colors. These events are held every Wednesday at 3:30 p.m.

PET CPR FIRST AID

Dogs and Cats

Wed., May 28: 2 hours &
Fri., May 30: 2 hours or
Sat., May 31: 4 hours

$28 per person · $50 per couple

10% goes to the Garrett County Humane Society.

Mary Browning Sr. Center
First St., Oakland, Md.

443-848-8579

GARRETT CINEMAS

Call for Movie Times (301) 387-2500

GIFT CERTIFICATES AVAILABLE

FRIDAY, MAY 2ND - THURSDAY, MAY 8TH

IRON MAN — Robert Downey Jr, Terrence Howard — PG-13 — FRI 4:10, 6:50, 9:30; SAT-SUN 1:00, 4:10 6:50, 9:30; MON-THURS 5:00, 7:40

MADE OF HONOR — Patrick Dempsey, Begic Garrett — PG-13 — FRI 4:30, 7:10, 9:20; SAT-SUN 11:50, 2:10, 4:30, 7:10 9:20; MON-THURS 5:40, 8:00

HAROLD & KUMAR ESCAPE — John Cho, Kal Penn — R — FRI 4:20, 6:55, 9:15; SAT-SUN 11:40, 2:05, 4:20, 6:55, 9:15; MON-THURS 5:50, 8:05

BABY MAMA — Tina Fey, Amy Poehler — PG-13 — FRI 5:10, 7:30, 9:45; SAT-SUN 12:20, 2:40, 5:10, 7:30, 9:45; MON-THURS 5:30, 7:45

PROM NIGHT — PG-13 — FRI 5:00, 9:50; SAT-SUN 2:50, 5:00, 9:50; MON-THURS 8:10

FORGETTING SARAH MARSHALL — Jason Segel, Kristen Bell — R — FRI 4:40, 7:15, 9:40; SAT-SUN 12:00, 2:20, 4:40, 7:15, 9:40; MON-THURS 5:20, 7:50

SHINE A LIGHT — ONE WEEK ONLY — PG-13 — FRI 7:20; SAT-SUN 12:10, 7:20; MON-THURS 5:35

THE FORBIDDEN KINGDOM — Jackie Chan, Jet Li — PG-13 — FRI 4:50, 7:25, 9:35; SAT-SUN 12:15, 2:30, 4:50, 7:25, 9:35; MON-THURS 5:25, 7:55

21 — PG-13 — FRI 4:30, 9:25; SAT-SUN 11:30, 4:30, 9:25; MON-THURS 7:45

THE OTHER BOLEYN GIRL — PG-13 — FRI 7:00; SAT-SUN 2:00, 7:00; MON-THURS 5:10

Showtimes Available at www.garrettcinema.c

Smoke Free!

Doors open at 5:30 pm
Games begin at 6:30 pm

Bingo

Friday, May 2

1.) $500 Coverall In 55 nos.
2.) Progressive Bonanza $500 Coverall In 55 nos.
3.) Mystery number game $500.

Refreshments!

Sponsored by Southern Band Boosters

COMPUTERIZED BINGO SYSTEM W/VERIFICATION

No one under 18 will be admitted.

Deer Park Vol. Fire Dept. Fire Hall

NOTICE Beginning May 5, 2008,

through June 30, 2008, bike path/walking trail lighting will be installed beginning at Garrett County Lighthouse running parallel along Rt. 39 west, toward the remote pumping station (approx. 1,000 ft.).

Trail will remain open during installation but may be closed periodically for safety reasons.

When using the trail please be alert to disruptions of the area, such as equipment in use, open trenches, mounds of dirt, rocks and debris.

If you have any questions, please call Jay Moyer at Oakland City Hall, 301-334-2691, or Bob Gatto at Heilig's Plumbing & Electrical, 301-533-0048.

celebrate!

Our DAD is turning the big 30 on May 7th

We love you daddy,
Taylor & Anthony

Mary Martha Miller Celebrates 90th Birthday on May 5

Please help us celebrate this special day.

Send cards to:
49 Deer Park Hotel Rd.
Oakland, MD 21550

Happy 90th Birthday Ugh Whug on May 6

Love, Brandon, Kayla, Kenny, Terry, Brittany, Megan, and Isabel

HAPPY 75th BIRTHDAY
Phyllis Field May 7

You've seen the world change.
You've watched your children & grandchildren grow.
As you celebrate your day, embrace all that you have accomplished.
Know that your love has changed the lives of many.
On this special day, we celebrate YOU.
Best Wishes
With Much Love, Your Family

Happy 18th Birthday

Matthew Blake Paugh

Love,
The Paughs, The Stevensons & The Fries

A May Day baby born in 1995.
Today, you become a teenager.
HAPPY 13TH BIRTHDAY,
Alexis Harvey
Love, Your Family

WELCOME HOME!
SSG AARON MILLER

SSG Miller recently returned home to Fort Riley, KS, after a 15 month deployment with Operation Iraqi Freedom. This was his 2nd deployment.

His family wishes to thank everyone for all their prayers and acts of kindness extended to him during this time.

Understanding Home Health Care

by Kristine Graber, RN

CHOOSING AN INDEPENDENT LIVING SITUATION FOR A SENIOR

A senior who wants to live independently can do so with the help of an array of available home healthcare services. The senior may want independence, but not the responsibility of a house and yard to maintain. In senior housing areas, residents don't have to perform maintenance and can still enjoy their independence while enjoying the comfort of their own homes and their home health providers. They have peers with whom to socialize and provide support. When choosing senior housing, be sure the parking area is safe, well lit, and conveniently located. Also, consider the housing's proximity to shopping, medical care, and other necessities. Be sure the bathroom is safe and adaptable.

Today's column provides good advice. TENDER LOVING HOME CARE, INC., takes great pride in the wide range of home care and personal care we have available. Call us for more information. We tailor our services to meet your specific needs. Our caring, professional staff is available for 24 hours a day, 7 days a week. Long- or short-term care is available, whenever it's needed. *All our carefully screened home care providers are licensed, bonded, and insured.* Our nurses are available to employees for consultation around the clock.

P.S. Many senior housing spots provide transportation to local shopping venues.

257 Oakland Drive, Oakland, MD
301-334-4949

PUBLIC FARM AUCTION

May 10, 2008, at 9:00 am

Leonard Custer Auctioneer #755 WV

Cathedral Equipment

Aurora WV, corner of Rt. 50 and Stemple Ridge Rd.

304-735-5000

Farm Equipment: Massey 275 with multi-power 67 HP Tractor, New Holland 6635 with 86 HP tractor, New Holland 455 pull type cutter bar mower, 2 - PaPec 10 ton silage wagons 16 foot long, J M Gravity Box Wagon, Chain Harrow, Pig pole/Boom Pole, 316 Baler Super Sweep pick-up, 258 Rake with dolly wheels, 2 spool hay tedder, New Holland 10 ton Tandem wagon with 20' treated wood bed, Kroy 12 ton Tandem wagon with 20' treated wood bed, 2 bottom 16" plows, 3-pt Fertilizer spreader, 2 row corn planter, 24' Hay elevator, 7' 3-pt mower, John Deere snow blower, New Holland Sickle bar mower, John Deere 2020 Gas Utility with sickle bar mower, Massey 165 Tractor, Case 1845C Skid Steer, Int. 350 Pull Type Dics., Gravely Snow Blower, Gravely Front Mount Brush Hog, Unicorn Log Splitter, Gravely Harrow, King Kutter 5ft. Tiller, King Kutter, 6ft. Tiller, JD 4 Row plate Corn Planter, Int. 56 4 Row Corn Planter, and more…

Misc: 6x12 New Utility Trailer, plastic barrels, chains and Binders, tires for Dodge truck, truck chains, 4" straps, Mack parts, choker chains, steel posts, chain saw files, barb wire, hydraulic oil, John Deere Oil High Guard, Tools, bar oil, jacks, hand tools, Partner power saw, electric winch, new fifth wheel for truck, blacktop pavement cutter, cable cutter, hose reel, feed trough, air jack, under bumper hitch for truck, Skil saw 10" runs by air, and more…

Lawn Mowers: Cub Cadet 1015 Mower with extra engine, John Deere 165 Tractor, John Deere 312 Tractor with 38" deck, John Deere S92 mower with bagger, John Deere LT166 freedom 42" mower, John Deere LX172 tractor with 38" mower deck, Toro 265H tractor with 48" mower deck, Statesman lawn tractor, John Deere LT155 tractor with 38" mower deck and 6.5 bagger, John Deere 2046 Sabre tractor, and more…

Consignments welcome!

This is only a partial listing.
Items could change due to daily business.

Farming On The Mountaintop

GRANTSVILLE STOCKYARDS

Market report for Saturday, April 26, 2008.

Stock Steers & Bulls (200-500 lbs.), $70-110. Stock Heifers, $50-99; Slaughter Steers, good to choice, up to $82.75; medium to good, $55-73. Holstein Steers, good, $54-65; light, up to $65. Slaughter Heifers, good to choice, up to $81; medium to good, $55-76. Bulls, heavy, $48-63, light, $50-68.50. Cows, utility (Holsteins), $48-59.50; canners, $42-47; culls, $40 and down. Bob Calves, $50 & down. Holstein Bull Calves, return to farm (90-120 lbs.), up to $70. Holstein Heifer Calves, return to farm, up to $340. Beef Cross Calves, return to farm, up to $145.

Hogs, top quality, up to $46.75; heavy, up to $46; light, $20-40; feeder pigs, by head, up to $60. Sows, up to $25. Male Hogs, $3-44.

Lambs (70-85 lbs.), up to $130; (85-125 lbs.), up to $119; (30-60 lbs.), up to $115; culls, up to $60.

Sheep, up to $40; fat sheep, up to $25.

Goats, large, by head, $75-120; medium, by head, $25-60; small, by head, $10-40.

Livestock prices are all given per hundredweight.

FRIEND'S STOCKYARD INC.

Market report for Monday, April 28, 2008.

Stock Steers and Bulls (200-500 lbs.), $75-105; Stock Steers (700-850 lbs.), $74-90; Stock Heifers, $60-98. Slaughter Steers, good to choice, $84-89; medium to good, $77-83.50; heavy choice (over 1,450 lbs.), $75-85.50. Holstein Steers, heavy choice, $62-78.50; light (500 to 600 lbs.), up to $72. Slaughter Heifers, good to choice, $84-88.25; medium to good, $75-83.50; utility, $55.75-74.50. Bulls, heavy, $52.50-63.50; light, $50-64. Cows, utility, $50-63.25; commercial to good, $42-49.50; culls, $40 and down. Veals, good to choice, $50-90; medium to good, $50-67. Bob Calves, $50 and down. Holstein Bull Calves, return to farm (85-120 lbs.), up to $90. Holstein Heifer Calves, return to farm (85-120 lbs.), up to $485. Beef Cross Calves, return to farm, up to $130.

Hogs, top quality, up to $43.50. Sows, up to $32.50.

Lambs, choice, up to $108.

Goats, choice (by head), $20-80.

Livestock prices are all given per hundredweight.

A Gift of Homemade Treats from Copper Kettle Popcorn Factory Couldn't Be Sweeter!
A Sweet for Sweet Mom! Stop by on Mother's Day, May 11 and Mom gets a free square of fudge! One coupon per person. Good May 11 only.
Copper Kettle Popcorn Factory. Come by Boat or Car! 301-387-5655 www.copperkettlepopcornfactory.com

Farmers & Contractors
Now is the time to get your
RADIATORS CLEANED AND RECONDITIONED
Spring is here!
Garrett Automotive
301-387-8148

REDUCE HEATING COSTS!
HOT SHOTZ THERMAL IMAGING SERVICES
– Home Energy Audits –
Missing or Poorly Installed Insulation • Mold-Causing Moisture Ingress • Air Infiltration • In-Floor Heating Problems
www.hotshotzinspections.com
240-321-5050
Certified Infrared Thermographer #7244

Mom Deserves the Best... Cornish Manor
Sunday, May 11
Open 11 a.m. to 2:30 p.m.
Mother's Day Specials
Full Brunch Menu & More!
No Reservation Required (under 8) – Larger Parties Please Call Ahead
Gift Certificates Also Available.
NEW Homemade Desserts!
NEW Kids' Specials
Cornish Manor Restaurant & Lounge
Less expensive than you think!
830 Memorial Drive, Oakland • 301-334-6499

Check it out! STUFF TO DO!

Featuring events that build assets in youth and promote community involvement:

THURSDAY, May 1

- **Friendsville Teen Recreation**, Friendsville Town Park, 6:30 to 8 p.m. Youth ages 12 through 18 years will find games, prizes, and food at this six-week recreation program. (301-334-7730)

FRIDAY, May 2

- **Kitzmiller Fishing Rodeo**. Participants should meet at the Kitzmiller Park Pavilion at 5 p.m. "Get Hooked Into a Healthy Lifestyle Fishing Rodeo" will feature fishing prizes for youth 18 years and under, hotdogs, and drinks. Bring an item with an alcohol or tobacco message on it and trade it in for an item of equal value. Free. Sponsored by Kitzmiller Empowerment Group and the Garrett County Health Department. (301-334-7730)

SATURDAY, May 3

- **Procession of the Species Parade**, to begin at Community Action parking lot behind Ruth Enlow Library, Oakland. Participants invited to bring costumes created at a previous workshop or create a costume at home in one of four categories (land, sky, sea, or endangered species) and join the parade. Booths to open at 10 a.m. for last-minute preparation, face painting, and costume construction; procession participant check-in is at 12:30 p.m.; procession begins at 1 p.m. For more information, persons may see the procession web site at www.garrettprocession.org or call 301-334-6960.

SUNDAY, May 4

- **SuGO Sunday: LEGO Robotics**, GEARS building at 116 Industrial Park Drive in Accident, 1 to 5 p.m. Youth and families invited to build LEGO robots, which are used to compete sumo-wrestling style in the ring (hence the name SuGO). All materials are provided and no experience is necessary. All ages are welcome, but parents must stay and assist with young children. Snacks and sodas are available for purchase. Rookie teams consist of 2 to 4 people and pay $10 per team. GEARS members participate for free. Sponsored by the Garrett Engineering and Robotics Society. Call 301-387-2331 or visit www.SuGO.GEARSinc.org for more information.
- **Paw Prints Bowling**, Par-Matt Lanes, 2 to 4 p.m. Paw Prints Community Planning Group invites Crellin and Underwood Road area residents for two games of bowling with shoe rental, pizza, and a drink. Cost for first 50 people to register is $4 per person; later registrants to pay $10. Information: 301-334-7730, ext. 6527.

TUESDAY, May 6

- **Kitzmiller Empowerment Group meeting**, Kitzmiller Community Building, 6:30 p.m. (301-334-7730)

WEDNESDAY, May 7

- **Walk Ways**, Accident fire hall, 6:30 to 7:30 p.m. Residents are invited to take part in a fun and easy program that will help increase levels of physical activity. Will meet each Wednesday through May 21. Geared toward adults, but children are welcome to attend with a parent. Sponsored by Accident Community Planning Group. Free. Call 301-334-7730 to register.
- **Get Healthy Grantsville program**, Grantsville Park Pavilion 1, 6 p.m. Grantsville Involvement Group invites all area residents to gather with other community members for group walking and healthful living information each Wednesday through June 25. Earn prizes and support others in their quest for a healthier life. Free. (301-895-3111)

Assets are qualities and experiences youth need to unleash their potential for growing into healthy, caring adults. For more information about Healthy Communities•Healthy Youth™ (HC•HY): Garrett County and about building assets in youth, call 301-334-1189.

HC•HY Garrett County and some of the activities above are sponsored by Garrett County Partnership for Children and Families Inc./LMB (Local Management Board), the Garrett County Health Department, Garrett County Extension Service, and the Governor's Office of Crime Control and Prevention.

Drug Awareness Meeting Slated

The Mountaintop Christian Assembly will host a drug awareness meeting on Friday, May 9, at 7 p.m. The speakers will be a former addict and a police officer.

The event is being sponsored by the Pleasant Valley Christian Academy. The public is invited to attend.

Swanton Center To Serve Steak Dinner May 10

The Swanton Community Center will hold a baked steak dinner on Saturday, May 10, with serving to begin at 4 p.m. The cost of the meal is $8 for adults, $4 for children ages 5-12, and free for those under 5.

Proceeds from the event will benefit the center's scholarship fund.

AURORA/EGLON

Continued from Page A-8

NEW ADDRESS

Marguerite Myers, formerly of Aurora, is now living in Newark, Del., where she may be addressed at: Newark Manor, 254 W. Main St., Newark, DE 19711. She may be reached also by calling 302-731-5576.

AURORA CEOS

April 15 was the meeting date for the Aurora Community Education and Outreach (CEOS) club to meet at the Aurora Community Building. Opal Myers, president, presided at the 7 p.m. meeting.

Opening devotions were by Wilda Harsh who used a reading titled, "Suppose." Dean Sisler led the program on "Small Steps to Health." She discussed the importance of daily walking and exercise, especially for older persons.

Committee chairmen will start working on finding their goals for the year and establishing a practice to reach them. A community project will be discussed later, with a decision coming from the entire membership. The club feels that its ability, on the whole, no longer allows members to provide upkeep for the butterfly garden at the school, and are asking to be released from that responsibility.

The club will continue to work on Linus blankets and heart pillows. They also ask all members to continue recycling pill bottles, pop tabs, recycling items such as cardboard, newspapers, catalogs, magazines, "junk" mail, numbers 1 and 2 plastics, plastic bags, tin cans, and aluminum cans each month.

The Relay for Life garage sale will be June 13 and 14 at the Aurora location of Union Ambulance squad hall. Members are now beginning their collection of items, and those who wish to donate may contact Dee Douglas at 735-5228.

The club will sponsor a teen attending camp this summer. CEOS Week, May 18-24, will be celebrated with a media blitz. Dean Sisler was chosen to be profiled in the newspaper that week. Karen Bright, Extension worker, will teach a class on May 21 on cooking with herbs. Vice president Ressie Conrad gave tips on using simple household items to make cleaning fluids.

The next meeting is scheduled for May 20 at 7 p.m. with Pat Stemple responsible for the opening devotions at the community building.

PERSONAL MENTION

Pastor Debbie Friend of Aurora has reportedly had a second stroke and is now a patient in Garrett County Memorial Hospital.

Arvin Harsh of Eglon underwent surgery for ankle fusion last Thursday in Morgantown. He is recuperating from his surgery at his home.

Louella Fike, Aurora, was taken Sunday evening to Garrett County Memorial Hospital as the result of an apparent stroke. Usually living alone, her daughter Judy Highberger of Charleston, S.C., had been visiting with her mother and was present when this occurred.

Eugene and Ruth Fike and his mother, Elda "Sue" Fike, Zanesville, Ohio, were visitors Saturday at Eglon and Sunday at Elkins. Sue spent Saturday overnight with her daughter and son-in-law, Carolyn and Robert Harsh, at Eglon.

Eileen Rembold of Pittsburgh was a weekend visitor at Aurora with her daughter-in-law and grandsons, Mary, Shawn, and Craig Rembold. A celebration of Ava Bishop's first place required her presence, according to Ava's sister Emma. They are daughters of Chad and Beth Bishop, Aurora.

Members of the Maple Spring choir went Sunday to Fort Ashby and the Old Furnace Church of the Brethren for a West Marva District sing.

Pine Hills Greenhouse
304-789-6104
Season Opening Friday, May 2
Vegetables • Annuals
Perennials • Hanging Baskets
Beauregard Sweet Potato Plants
(Approx. May 14)
Bulk Mulch Available for Delivery
Located on Stockyard Road (100 ft. on Right)
Terra Alta, WV
Hours: Mon - Fri: 9 - 5:30; Sat. 9 - 3; Sun. 10 - 3

Cottages to Castles
We've got you covered!
COMMERCIAL & RESIDENTIAL
• Tile
• Vinyl
• Carpet
• Ceramic
• Laminate
• Hardwood
Serving you with 33 years of flooring experience In-Home Measuring
The Floor Store, Inc.
Monday - Thursday 9 - 5, Fri. 9 - 7, Sat. 9 - 12 or by appointment
36116 Garrett Highway, Keysers Ridge
One mile off I-68, Exit 14A, On Rt. 219 South
301-895-3955 or 301-746-7000

Mother's Day May 11
Surprise her with a beautiful blooming plant from the greenhouse at
GREEN ACRES
Flowering Hanging Baskets
Rose Bushes budded and ready to bloom from $12.99
Look for our "That's The Way It Grows!!!" Circular in today's paper. Sale starts today!
Green Acres Garden Center and The Flower Basket
301-334-3855 • We Deliver
12619 Garrett Highway • Oakland, MD

36TH ANNUAL Lincoln Day DINNER
Will O' the Wisp
JUNE 6, 2008
An Evening with
Governor Ehrlich
Authority Mike Bittinger, Treasurer
Social Hour 5:30 p.m. • Dinner 6:30 p.m.
Donation $25.00 per person
Presented by the Garrett County Republican Central Committee
For ticket information call Brandon 240-434-5524, Ruth 301-387-5035, or any other Central Committee member. Tickets also available at the door.

HURRY!
Kathy's 1/2 Price SALE
Ends Sunday!
Kathy's Furniture
Dry Dock Plaza • 301-387-9555

The Arts

M&T BANK SIGNS ON AS GLAF CORPORATE SPONSOR – M&T Bank recently joined the list of corporate sponsors for Garrett Lakes Arts Festival by donating $2,000 to the arts organization. The gift supports GLAF's July presentation of the Pittsburgh Symphony Orchestra at Wisp Resort. Pictured from left are Wayne Johnson, GLAF board member; Regina Gearhart, M&T vice president and branch manager, and Stu Czapski, business banking relationship manager. Persons interested in becoming sponsors may contact the GLAF office at 301-387-3082. Tickets are now on sale for the Pittsburgh Symphony Orchestra's July 18 pops concert and July 19 classical concert. For more information, persons may go to www.artsandentertainment.org.

St. Paul's To Host Wesleyan Concert Chorale

The West Virginia Wesleyan Concert Chorale, under the direction of Dr. Larry R. Parsons, will perform in concert at St. Paul's Methodist Church, Oakland, next Thursday, May 8, at 7 p.m. Admission is free, although a free-will offering will be taken.

"The Concert Chorale has a long and rich choral heritage," said a church spokesperson. "As in many small private church-related schools, students come together from diverse backgrounds and majors to give the time and discipline to sing great choral literature."

The current chorale had its origins in 1970, and formed as a result of an invitation from the Austrian Methodist Church to sing at the celebration of its 100th anniversary that year. The tour was to be the first of many European experiences for the chorale. It also marked the first commission by the choir as it performed, for the first time, Lloyd Pfautsch's "In Terra Pax." Since that first commission, the chorale has premiered 10 works, written for the group by Pfautsch, Daniel Pinkham, Daniel Moe, Chester Biscardi, and Phillip Rhodes.

The chorale has frequently performed with the West Virginia Symphony Orchestra. Its most recent appearances with the orchestra include Carl Orff's "Carmina Burana," Handel's "Messiah," Mendelssohn's "Elijah," and Verdi's "Requiem."

The Concert Chorale has been under the direction of Dr. Parsons since 1968. In addition to leading the chorale, Parsons is also the vice president of academic affairs and dean of the faculty. Among his honors is his selection in 1998 as the "Distinguished West Virginian," plus winning the Governor's Award in Culture in 2004, the Art and History Award, and the Jean Singer Award from the American Choral Directors Association in 2007. He became the first sitting professor in Wesleyan's history to have a faculty chair endowed in his honor in 2006.

The chorale consists of 55 students representing a myriad of majors at the school. Each spring, the group tours the United States and frequently performs at home churches of the chorale or Wesleyan alumni. This is its fourth visit to St. Paul's.

Morgan State University Choir
Dr. Eric Conway, Director
Friday, May 23, 2008
at 7:30 p.m.
Garrett College Auditorium
Adults $17 • Students $7
FREE for children 5 years and younger
(but children need a ticket)

The Morgan State University Choir is one of the nation's most prestigious university choral ensembles. While classical, gospel, and contemporary popular music comprise the choir's repertoire, the choir is noted for its emphasis on preserving the spiritual heritage.

MID ATLANTIC ARTS FOUNDATION

This tour engagement of the Morgan State University Choir is funded through Mid Atlantic Arts Foundation's Mid Atlantic Tours program in partnership with the National Endowment for the Arts Regional Touring Program and the Maryland State Arts Council's American Masterpieces Program.

Sponsor Partners: Frank and Linda Lancelotta

GLAF Season Sponsors: Wisp Resort, Coldwell Banker Deep Creek Realty, First United Trust and Investments, Herbert H. Leighton, M.D., Garrett County Chamber of Commerce, Sincell Publishing Co. Inc., and Total Biz Fulfillment. GLAF is supported by gifts and grants from Howard and Audrey Naylor, the Garrett County Arts Council, Maryland State Arts Council, Mid Atlantic Arts Foundation, Pennsylvania Performing Arts on Tour and the National Endowment for the Arts.

Garrett Lakes Arts Festival
GLAF 2008
301-387-3082
Tickets available online.
www.artsandentertainment.org

Tucker County Chorus Preparing For 2008 Concert

The Tucker County Chorus is preparing for its summer 2008 concert program. Weekly rehearsals are being held on Mondays at 6:30 p.m. at a new location: the Thomas Education Center in Thomas.

As in past years, the TCC will offer free public performances during the annual Mountaineer Days Festival, held the first week of July in Thomas.

The TCC board of directors is working with volunteer co-conductors Mark Joseph and Sandy Shaffer on an expanded concert program. The event will showcase a variety of group, solo, and specialty acts.

Area dance and twirling groups that would like to perform in the concert are asked to call Mary Mullenax at 304-463-4014 for more information.

Singers and musicians of all ages are welcome to join the TCC. The group is looking especially for people who can play piano for rehearsals and the concert.

"Although helpful, you do not need to read music," Mullenax said. "If you can carry a tune and want to have a great time sharing the joy of music, you are welcome."

Choir members are from various walks of life and many different church choirs, clubs, and schools, she noted.

"They have shared much joy in learning and performing music of all types over the years," Mullenax said.

The TCC is a non-auditioned community choral group with a more than 20-year history that grew out of the Lions Club Chorale.

The TCC recently elected it board of directors: Sandy Shaffer, president/co-conductor, Mary Mullenax, vice president/secretary; Nancy Dotson, treasurer, Veronica Staron, music librarian, Arlene Joseph, music resource director; Rev. Mark Joseph, co-conductor, and Melissa Collins, director at-large.

Arts Fair

Continued from Page A-1

mailed with the invitations from the Garrett County Board of Education are backwards.

Funding for the fair is provided by the Garrett County Public School System and the Garrett County Arts Council, and the reception is sponsored by the Oakland branch of Susquehanna Bank.

"I'm really proud to have been a part of the beginning of this countywide event, which has become an annual festival that people expect and regularly attend," Collen-Dubose said. "I am also proud and quite overwhelmed by the amount of work that our teachers put into the fair. If only the art work could stay up longer than one day. If we had an arts center, the Student Arts Fair could go on for a week."

Ag Districts

Continued from Page A-1

Maryland through the Agricultural Land Foundation.

Commissioner Ernie Gregg stressed that those who sell easements to the state do not give up ownership of their land.

"They're paying you not to develop your property," Gregg explained about the state. "The individual still owns the property."

Owners may also exclude acres so that their sons and daughters can build homes on the family farm.

To qualify for an ag district, owners must have at least 50 acres that meet certain soil criteria and have an active farming operation on their properties.

Commissioner Fred Holliday noted that properties with forestry management plans may also be qualified to form districts.

Nelson said the program is strictly voluntary. Additionally, owners whose properties abut ag districts are in no way obligated to join the program.

The director noted that the Maryland Board of Public Works recently approved $1.6 million for ag land easement purchases in the Bear Creek Rural Legacy Area this year. The Beitzel, Klotz, and Schmuck farms would be eligible for that funding.

For more information about forming an agricultural district, persons may call Nelson at 301-334-1920.

Visit *The Republican* Website at www.therepublicannews.com

Comedy by Steve Martin

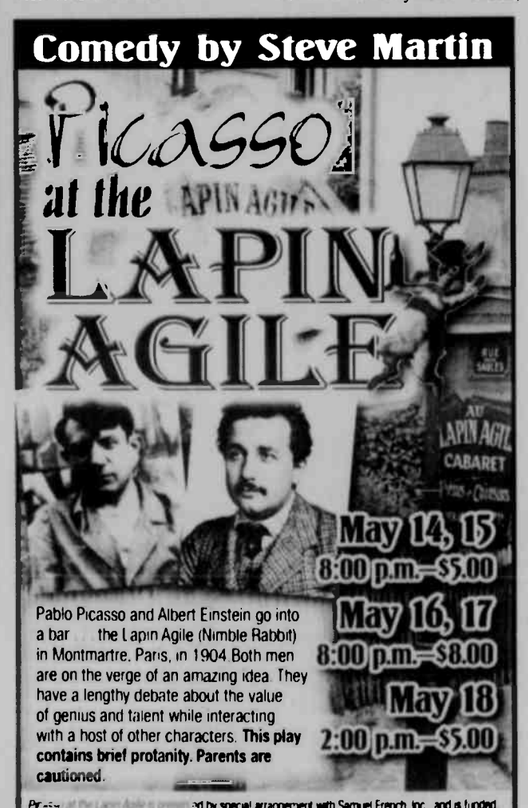

Pablo Picasso and Albert Einstein go into a bar – the Lapin Agile (Nimble Rabbit) in Montmartre, Paris, in 1904. Both men are on the verge of an amazing idea. They have a lengthy debate about the value of genius and talent while interacting with a host of other characters. **This play contains brief profanity. Parents are cautioned.**

May 14, 15
8:00 p.m.–$5.00
May 16, 17
8:00 p.m.–$8.00
May 18
2:00 p.m.–$5.00

Picasso at the Lapin Agile is presented by special arrangement with Samuel French, Inc., and is funded in part by the Garrett County Arts Council and the Maryland State Arts Council.

GarrettArts
MSAC 40
Our Town Theatre
121 Center Street, Oakland, MD

Call 301-334-5640 for Reservations

Arts at a Glance

www.garrettarts.com

SATURDAY, May 3

• **Garrett County Student Arts Fair**, annual event at Garrett College, 10:30 a.m. to 4 p.m. Full day of arts activities involving area's kindergarten through 12th grade students. See front-page story for schedule and details.

• **Procession of the Species**, downtown Oakland. The annual artistic parade in which "community members celebrate their relationship with the natural world." Booths open at 10 a.m., procession participants check in 12:30 p.m. Procession to begin at 1 p.m. in Community Action parking lot (behind the Ruth Enlow Library), down Second Street, to the Mountain Fresh Pavilion. Sponsored by 4-H, AmeriCorps, and Maryland Cooperative Extension. Information: Joshua Gambetta, 301-334-6960 or www.garrettprocession.org.

• **Quilt Expert, Author Fawn Valentine** to give a lecture on quilts and perform a quilt-reading at 1 p.m. at the Moomau Library on Mt. View Street, Petersburg, W.Va. Interested persons may bring quilts for her to examine and discuss. This program is presented by the Grant Co. Arts Council Inc., Community sponsors: Water Street Gallery and Mr. and Mrs. Robert McCalley. Admission is a free-will donation. Information: GCARtsCouncil@gmail.com.

FRIDAY, May 2

• **A Spring Concert by the Garrett Community Concert Band**, under the direction of Moe Turrentine, 8 p.m. in the Garrett College auditorium. The program will offer a variety of music, from patriotic to jazz to folk to classical. Tickets, which cost $8 for adults and $2 for students (children under 6 admitted free), will be available at the door.

WEDNESDAY, May 7

• **Voices and Visions with Mary Azrael** at the Ruth Enlow Library, Oakland, 6:30 to 8 p.m. Workshop features multi-media approach to modern American poetry that includes readings, discussions, and excerpts from the PBS *Voices and Visions* program. Free and open to the public.

TUESDAY, MAY 13

• **Southern Garrett High School Concert Band concert**, at the high school at 7:30 p.m., under the direction of Richard Clever. Wide variety of pieces, from classical to rock. Event will feature the unveiling of the Southern Band Hall of Fame.

WEDNESDAY, May 14

• ***Picasso at the Lapin Agile***, a comedy by Steve Martin, presented at Our Town Theatre, Center Street, Oakland, 8 p.m. Contains profanity and adult themes. Reservations can be made by calling 301-334-5640. Tickets: $5. It is produced by special arrangement with Samuel French Inc. and is funded, in part, by grants from the Garrett County Arts Council and the Maryland Arts Council.

THURSDAY, May 15

• ***Picasso at the Lapin Agile***, a comedy by Steve Martin, presented at Our Town Theatre, Center Street, Oakland, 8 p.m. See information above.

FRIDAY, May 16

• ***Picasso at the Lapin Agile***, a comedy by Steve Martin, presented at Our Town Theatre, Center Street, Oakland, 8 p.m. Contains profanity and adult themes. Reservations can be made by calling 301-334-5640. Tickets: $8.

SATURDAY, May 17

• ***Picasso at the Lapin Agile***, a comedy by Steve Martin, presented at Our Town Theatre, Center Street, Oakland, 8 p.m. Contains profanity and adult themes. Reservations can be made by calling 301-334-5640. Tickets: $8.

SUNDAY, May 18

• **Annual Piano Recital with Young Garrett County Pianists**, Will O' the Wisp, 2 p.m. Free. Garrett Lakes Arts Festival's annual youth recital. (301-387-3082 or www.artsandentertainment.org)

• ***Picasso at the Lapin Agile***, a comedy by Steve Martin, presented at Our Town Theatre, Center Street, Oakland, 8 p.m. Contains profanity and adult themes. Reservations can be made by calling 301-334-5640. Tickets: $5.

Friends of the Cheat's 14th Annual
Cheat River Festival

Cheat Fest 2008
Friends of the Cheat

Saturday May 3, 2008 • Noon - 11 pm
$15 Adult (under 12 Free with Adult) • **Albright, West Virginia**

Festival Grounds on WV Rt 26 north of Albright, WV ~ 30 miles from Morgantown
Coolers & alcoholic beverages are permitted within our gates, on-site security will card.
Pets are NOT allowed! Please cooperate. NO CAMPING ON-SITE OR IN PARKING AREA
Rugged shoes recommended. Bring camp chair or blanket to sit on.

Wind Power
Hybrid Cars
Green Tech Area

Friday May 2
Cheat Canyon Downriver Race
www.cheatriverrace.com

Saturday May 3
Cheat Fest 5K Foot Race
www.cheat.org

Celebrate the Cheat River
Enjoy these Annual Festival Favorites:
- Traditional, Folk, Bluegrass, Celtic Live Music : **Center Stage**
- Quality Arts & Crafts Booths : **Art Market**
- Paddlesports & Outdoor-interest Vendors : **Festival Market**
- Assorted Fine Food : **Food Court**
- Thrills & Adventure : **Climbing Wall**
- Environmental Education : **Kids Tent**
- Cheat River Watershed & Conservation Education : **Focus Tent**
- Friends of the Cheat Info : **Friends of the Cheat Booth**

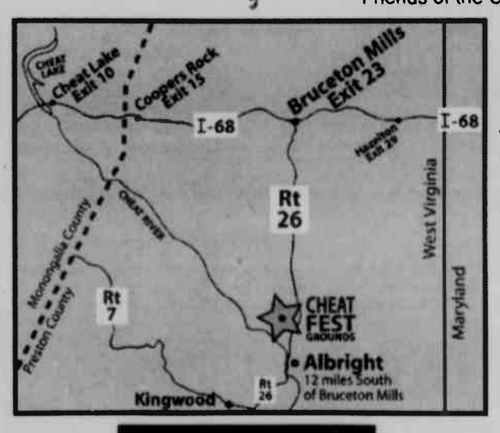

Directions to the Festival

2008 Festival T-shirts are organic!

The Festival Site is located on Route 26 just north of Albright, West Virginia, about 12 miles south of I-68. The site is on the west side of Route 26.

Music Line Up
Alex Caton with Pat Egan and Joe Fallon
Curmudgeonly Old Hickory Winded Frothy Slosh Band
Half-Time String Band
Hillbilly Gypsies
Jason Ring
Keith, Joan & Jake Pitzer
Trent Wagler & the Steel Wheels
Stewed Mulligan
Music starts at 1:00pm

Festival Sponsors
The Adventure's Edge
Cheat River Outfitters
"West Virginia's Other Whitewater"
Allegheny Power
Rocky Mountain Kayak
www.rockymountainkayak.com
Microtel
AquaFix Systems
West Virginia Wild and Wonderful

Friends of the Cheat
119 S Price St Suite 206 Kingwood, WV 26537
www.cheat.org
304-329-3021

This week @ Crossroads

Brandon Butler
worship leader

Dave Marsh
preaching

Non-denominational
Contemporary
Relaxed
Casual

For more info:
304.599.2341

Sunday mornings @ 9:15
Garrett 8 Cinemas

MOPS Members Hold Leadership Summit Locally

Members of Mothers Of Pre-Schoolers (MOPS) groups from Oakland, Westernport, Martinsburg, Pa., and Blainesburg, Pa., gathered at the Oak Park Church of the Brethren on April 12 for a Leadership for Life Summit. Twenty-one women took part in the event. This was the first time a MOPS summit was held in Garrett County.

A workshop titled "Consumed? Take Time" was presented by Tina Skiles, MOPS council coordinator for western Maryland.

MOTHERS OF PRESCHOOLERS (MOPS) HOLD SUMMIT – About 21 women from several MOPS groups came to Oakland on April 12 to take part in a Leadership for Life Summit, during which they participated in an international simulcast. The event was held at the Oak Park Church of the Brethren. See story. Pictured are several of the women who attended. In the front, starting in the center and from left, are Andrea Vance, Mandy Moreland, Tina Skiles, and Tracy Horner (of Operation Christmas Child). In the next row, from left, are Mary Martin, Correna Smithsburg, Bettie Horner, Sara Lingenfelter, Geri Roth, and Dana Mason. In the back, same order: Kimberly Gwyn, Melissa Robinette, Kerri Jeffries, Connie Strappello, Mattie Beeman, Brenda Strosnider, Amanda Hayhurst, Lisa Murray, and Amanda Glotfelty.

"Positional networking" was the lunchtime topic with Brenda Strosnider, coordinator of the Loch Lynn Church of God's MOPS group; Lisa Murray, creative activities; Amanda Glotfelty, hospitality; Amanda Hayhurst, finance; Dana Mason, publicity; and Skiles, Mentor Moms.

After lunch, the attendees took part in a simulcast from Denver, Colo., with MOPS International. Oakland was one of 60 locations throughout the United States and Canada taking part in the broadcast. Skiles noted that Pastor Mel Menker provided the technology means for this event.

Several national leaders of MOPS spoke on a variety of topics, such as what the MOPS experience is, how to organize time and one's home, and the importance of ministry.

Next years theme was announced: "Adventures in Motherhood."

Persons interested in joining MOPS or finding out more about the organization are welcome to contact the Loch Lynn Church of God. Those interested in starting a MOPS group may contact Skiles for more information at 301-334-9668.

PV Teens

Continued from Page A-1

1,208 children who die each hour from starvation, Moorman said. The group then stood at Veterans Park in Oakland for one hour Saturday morning, holding up the chain and signs for passers-by to see. The purpose was to increase community awareness of the plight of so many children around the world, the pastor said.

The funds raised during the 30 Hour Famine will go toward World Vision's response in areas where famine, conflict, and other crises make children vulnerable to hunger and preventable disease.

'The 30 Hour Famine has a lasting impact, not just on the children receiving food, care, and education, but on participants who view their own potential to effect change very differently afterward," said Debbie Diederich, national director of the World Vision 30 Hour Famine. 'Since 1992, the 30 Hour Famine has raised more than $80 million, representing countless saved lives."

World Vision works in 100 countries, helping approximately 100 million people every year, Diederich noted. More information is available at www.30-hourfamine.org or by calling 800-7-FAMINE.

Read. Then Recycle.

RAM Notes

AFTER-PROM

The After-Prom Committee would like to say a special thank-you to all parent, friend, and student volunteers that made the 17th annual After-Prom a success. This event would not be possible without volunteer help.

STUDENT ARTS FAIR

Garrett County Public Schools Student Arts Fair will be held Saturday, May 3, from 10:30 a.m. to 9 p.m. at Garrett College, McHenry. Student art work will be on display in both the gymnasium and the auditorium. Joanna Guy will be telling stories in the auditorium at 1:30 p.m., followed by scenes from the SHS production of *My Fair Lady* at 3. A reception for the Senior High Art Show will be held in the Art Gallery from 6:30 to 9 p.m., and performances by the middle and high school honor choruses will begin at 7 p.m. and end at 8:15.

DRUG AWARENESS PROGRAM

There will be a Drug Awareness Program in the banquet hall at the Elks Lodge on Wednesday, May 7, at 7 p.m. The public is encouraged to attend. The growing concern of prescription drug abuse among teens will be explored at length.

YEARBOOK ORDERS AND PAYMENTS DUE

Yearbook orders and payments are due by May 1. Students who have questions about their order should see Maria Zumpano by May 1. A limited number of 2008 yearbooks will be available in the fall.

GERMAN EXCHANGE MEETING MAY 1

The next German exchange meeting will be held today, May 1, at 7 p.m. in the cafeteria. The raffle basket winners names will be drawn. Persons may contact Kathy Doyle at the school with any questions.

JROTC INVITATIONAL DRILL COMPETITION

The JROTC will hold its second annual Invitational Drill Competition at the high school Saturday, May 3, at 9 a.m.

SCHOLARSHIPS

•**Deer Park Sportsman's Club Scholarship:** The Deer Park Sportsmen's Club is offering a one time $1,000 scholarship to a Southern High School senior planning to attend a four-year college or university. Other requirements include: at least a 3.0 GPA, all student service learning hours completed at the time of application, and an interest in the outdoors and, specifically, hunting. Applications may be picked up from Kim Sweitzer at the school in Room 1217. Applications are to be returned to Mrs. Sweitzer by May 15. The winner will be announced at the Senior Awards Ceremony on May 29.

•**Garrett County Sheriff's Office Scholarship:** The Garrett County Sheriff's Office will award two $500 scholarships on behalf of the Maryland Sheriffs Association. Applicants must be a resident of Garrett County, pursuing a major in criminal justice or related area; be enrolled in college as a full-time student; and have a cumulative GPA of at least 2.5. The deadline for submission is May 9.

GED EXAM
OFFERED AT GARRETT COLLEGE

Reminder:

Applications for the Maryland High School Diploma Exam are due Friday, May 2nd at the Southern Outreach Center (old Armory in Oakland). The exam dates are June 5th & 7th at Garrett College.

To Register contact
Patricia Baer at 301-334-8304

www.garrettcollege.edu

MOONEY'S

Sunday, May 11
11:00 a.m to 2:00 p.m.

Mother's Day Brunch

Egg Strade
Sweet Potato Pancakes
Cream Chipped Beef over Biscuits
Bacon
French Toast Cake
Fried Chicken
Rosemary Potatoes

Make Mom's Day!

MOONEY'S PUB

Call for reservation.
301-533-0120
Bradley Lane, Oakland, Md.,

Open for the Season!

Garden Thyme Greenhouse

Wide variety of annuals, perennials, baskets, bedding and vegetable plants.

Open 9 to 6 (Closed Sun. & Mon.)

Remember Mom!
GIFT CERTIFICATES AVAILABLE

Located just above Northern High School on Cove Rd. (3.8 miles), Accident

301-746-6288

Little Deeds
Handyman Services
443-540-0030
•Home Repair •Renovations
•General Maintenance
MHIC# 122124

DJ Dance
Saturday, May 3
9 to Closing
SUGAR SHACK TAVERN
Maple St., Friendsville
301-746-4525

West Virginia PUBLIC THEATRE proudly presents:

BOBBY VINTON
Live in Concert
His lengendary hit songs have become classics:
ROSES ARE RED ~ BLUE VELVET
MR. LONELY ~ MELODY OF LOVE
and Many More

"A Show Business Great"
"The Total Entertainer"

If you have never seen Bobby Vinton, you have never been entertained

CHESTNUT RIDGE CHURCH THEATRE

FRIDAY, MAY 18
7:30 PM

$50.00
General Admission

TICKETS:
Call 304-291-4117
or online at
www.wvpublictheatre.org

Live in Concert!
New Chestnut Ridge Church Theatre
with state-of-the-art sound!

Penn Alps Restaurant

Mother's Day Buffet

Sunday, May 11, 2008
11 a.m. - 6 p.m.

Menu Includes:
Turkey
Carved Ham
Pork
Mashed Potatoes & Gravy
Dressing
Baked Sweet Potatoes
Noodles
Fried Chicken
Vegetables
Cobbler
Dessert

Adults: $14.99
Children 12 and under: $7.50
Children under 5: Free

Penn Alps Restaurant
National Pike,
Grantsville, MD

Birthday Celebration

May 1, 2 & 3 10-5:30

Join us in celebrating our 3rd Birthday!

The Painted Cupboard

Primitive country wares for your home

Door Prizes!

Discounts!
Refreshments!

215 East Alder St., Downtown Oakland
301-533-0097 Mon.-Sat., 10-5:30; Sun., 10-3

SPORTS

NHS Springs Back From Last Week's Loss, Defeats Allegany

Junior pitcher/infielder Trey Beasom helped the Northern High School varsity baseball squad to a 9-1 win over Allegany last Thursday as he tossed a complete game and added a grand slam to the Huskies' seven-hit game. The win followed the Huskies' only loss of the season in an 8-4 upset by Mountain Ridge the day before.

Also hitting for Northern (12-1 overall, 9-1 AMAC) was Dan Warnick with a single and an RBI double, Matt Sisler with two singles, and Kyle Gillum and Jeff Smith with a double apiece. Smith's hit drove in two runs in the Huskies' three-run fourth inning.

To break a scoreless tie in the third inning, Northern's Warnick had a two-out single, went to second on a passed ball, then scored on a single by Sisler to put the Huskies ahead 1-0. Allegany retaliated in the fourth when John Carpenter drew a one-out walk and went to second on a single by J.D. Hook. Matt Leasure was then hit by a Beasom pitch to load the bases before Chris Wilson drove in Carpenter on the fielder's choice to tie the score.

In the Northern fourth, the Huskies tacked on three runs as Beasom was hit by a pitch and went to second on a sacrifice ball. After Justin Rosenberger was hit by a pitch, Smith, with two outs, doubled home two runs, and Warnick followed suit to double in Smith.

Beasom's two-out bases loaded home run capped Northern's five-run sixth inning and provided the Huskies with more breathing room in their 9-1 lead.

Beasom held Allegany to five hits – all singles from five different hitters – and yielded one run in the fourth. Beasom also struck out seven, hit three batters, and walked four.

"He had some baserunners, but I thought he did a nice job getting it out early and getting better as it went on," said Northern head coach Phil Carr. "He got out of a lot of jams.

"This was a nice win for us to bounce back with after [last Wednesday's] loss to beat a good Allegany team. We had a couple of good defensive plays, too. Jeff Smith had a great play at second base in the fifth inning."

Allegany (6-5 overall, 5-3 AMAC) had runners on first and second with two out and the score at 4-1 in the fifth, when Carpenter hit a grounder up the middle. Smith dove for the ball and threw Carpenter out at first to end the inning.

The Huskies are on the road tonight at Bishop Walsh at 4 p.m., and will play host Salisbury on Friday at 4 p.m. A contest Tuesday evening with a visiting Fort Hill squad will be the last scheduled game for the Huskies before the regional playoffs.

NORTHERN (9)
ALLEGANY (1)

Alleg.	000	100	0	- 1	5	1
North.	001	305	x	- 9	7	1

Chris Wilson, J.D. Hook (6), Cody Jefferys (6) and Derek Barb; Trey Beasom and Ben Diehl.

HR - Trey Beason (Northern).

CAR DEALERSHIP HELPS OUT SPORTS TEAMS – Team One Auto Mall, Oakland, has made a second donation this year to local youth sports organizations. Through the Chevy Youth Baseball & Softball Program, Team One donated baseball and softball equipment to Oakland Youth Baseball and the Oakland Girls Softball League. A $500 check was also presented to the Terra Alta (W.Va.) Youth League. The Chevy program will provide assistance to 194 leagues in the northeastern region, and dealerships will contribute more than $250,000 in money and equipment donations. Pictured, left to right, are Greg Shockey, Team One owner; Tony Haskiell, Terra Alta Youth League president; Robert Lance, TA Youth League; Bill Bittinger, Oakland Youth Baseball president; Larry Tichnell, Oakland Girls Softball League president; and Wayne Scott, Oakland Girls Softball League vice president and Team One program coordinator.

Husky Jayvees Keep Campers At A Distance

The Northern High School junior varsity baseball team kept its head above water in a Wednesday evening contest with Allegany as the homestanding Huskies secured a 10-7 win.

Andy Umbel and Justin Shaw each recorded two hits and three RBI to help Northern keep a safe distance from the Campers.

Umbel had a two-run base hit and an RBI single, while Shaw had a two-run double and an RBI single. Teddy Linton had two base hits and an RBI, and Steven Holtschneider had three hits, including a double, and two RBI.

Holtschneider came on in relief in the fourth inning and picked up the win.

Northern (8-3-1) visits Southern on Saturday for an 11 a.m. doubleheader.

Softball League Now Recruiting Additional Teams

The Mtn. Top Oldtimers Softball League invites interested teams to join the league for the 2008 season.

To be eligible, players must be age 35 and up, with a limit of seven players ages 35 to 40. Players must be 35 by Dec. 31, 2008, or 41 by Dec. 31, 2008. Rosters are limited to 20 players. Only wood bats are permitted for players ages 35-59, and any bat is permissible for players age 60 and over.

The league holds a mid-season tournament and picnic with door prizes and a gun raffle, and there will be playoffs at the end of the season. Cash prizes will be awarded as follows: first place, $250; second place, $125; and third place, $50.

Games are played Friday evenings at 6 p.m. from May until August. The only Saturday games will be for the mid-season tournament and final playoffs. The team entry fee is $250.

The next meeting will be held in the Oakland Elks Lodge basement tonight, May 1, at 7 p.m. All interested are invited to attend, or telephone Frank Lewis at 301-616-0647 for information.

Women Golfers Kick Off Season

The Women's Association of the Oakland Golf Club kicked off their 2008 season with a day of flight play last Thursday. Nineteen members teed off after having breakfast at the club.

Winners in each flight were as follows: first flight, Jesse Stowel, low gross, 99, and Sue O'Neal, low net, 72, second flight, Becky Gletfelty, low gross, 106, and Sandy Bello, low net, 80; third flight, Sue Bredel, low gross, 109, and Pam Trydahl, low net, 75; and fourth flight, Kathi Refosco, low gross.

Flight play at the Oakland course was also scheduled for today. The association will hold its annual Ladies Invitational on June 26, featuring members of various clubs in the tri-state area.

Jayvee Rams Split Twinbill With Miners

The junior varsity baseball team of Southern High School split a pair of Saturday afternoon games with Mountain Ridge at Broadford Park. The Miners took the first game, 7-2, and the Rams picked up the second one, 6-3.

In the first game, Cody King whacked a three-run homer and a double, and Adam Stowell scattered three singles to drive in two runs for Mountain Ridge. Jordan Montgomery singled twice, and Garrett Dickel tossed a two-hitter to get the win.

Ryan Bennett homered, then added a double and an RBI as Southern collected its second-game victory. Jeremy Sharpless took care of defense by striking out 16 Miners. In his complete-game effort, he gave up six hits.

For Mountain Ridge, Dickel singled twice.

NOW AVAILABLE LOCALLY
RENT-A-STORAGE
BY SUNRISE SANITATION SERVICES
SIZES: ECONO 7' H X 8'W x 14' L.
STANDARD 8' H x 8' W x 20' L.
ATTN: CONTRACTORS, BUSINESSES MANUFACTURERS AND HOMEOWNERS
IDEAL FOR SHORT AND LONG TERM STORAGE
TOOLS BUILDING MATERIALS MERCHANDISE EQUIPMENT SUPPLIES RECREATIONAL VEHICLES FURNITURE
"AND ALL YOUR OTHER STUFF"
1-800-645-4886
WILL DELIVER TO YOUR LOCATION
WEATHER RESISTANT LOCKABLE
VISA

MOUNTAIN TOP HUNTING CLUB
Membership Meeting
Sat., May 10
6:00 p.m.
Davis Community Center
Davis, WV

PEE WEE FOOTBALL and CHEERLEADING
SIGN-UPS
May 9, 6:00 to 8:00
May 10, 9:00 to 12:00
SOUTHERN HIGH SCHOOL GYM LOBBY

REQUIREMENTS FOR PEE WEE FOOTBALL
A. Team players will weigh 138 lbs. or less. Will be 10 or 11 years old by Sept. 1, 2008
B. Team players will weigh 121 lbs. or less. Will be 8 or 9 years old by Sept. 1, 2008
C. Team players will weigh 100 lbs. or less. Will be 6 or 7 years old by Sept. 1, 2008

REQUIREMENTS FOR PEE WEE CHEERLEADING
A. Team cheerleaders will be 10 or 11 years old by Sept. 1, 2008
B. Team cheerleaders will be 8 or 9 years old by Sept. 1, 2008
C. Team cheerleaders will be 6 or 7 years old by Sept. 1, 2008

THERE IS NOT A WEIGHT LIMIT FOR CHEERLEADERS.

A copy of your child's birth certificate is needed.
The cost is $50.00 per child, or $75.00 for 2 or more children that are siblings or living in the same household.
Everyone must register, even if you were on a team last year.
AGES: Must be 6 years of age by Sept. 1, 2008, and not older than 11 years of age by Sept. 1, 2008.
*Please bring any old usable cleats for possible trading.
*Please bring your child to sign up for sizing of jersey.

For more information, call Dave McLaughlin at 301-533-1002
For more information, call Alex Flanigan at 303-616-6073

GARRETT COUNTRY MARKET
Premium All Natural Meats & Fine Food
Fresh from Our Farms to Your Family
NOW OPEN
Monday - Friday • 9 a.m. - 6 p.m.
Sunday 10a.m. - 3 p.m. • Closed Saturday
A brand new USDA certified meat processing facility, butcher shop and all natural country market located in Accident, MD
• Featuring a great variety of LOCALLY raised Certified Natural beef & bison meats, well aged and cut to your exact specifications.
• Jerky, meat sticks & bacon, fresh from our smokehouse
• A wide variety of cheeses from around the world, olive bar & country market with natural and organic fruit, vegetables and everything else you need for a complete meal
Shop in an inviting atmosphere where real service awaits you!
301-746-MEAT (6328)

HURRY!
Kathy's 1/2 Price SALE
Ends Sunday!
Kathy's Furniture
Dry Dock Plaza • 301-387-8555

http://www.landdesignllc.com
LAND dESIGN LLC
Landscaping & Excavating
More pages, photos & information!
landdesignllc.com

COUPON SAVINGS
Just in time for Mother's Day!
$5 OFF Your next purchase of $25 or more of regular priced merchandise*
$10 OFF Your next purchase of $50 or more of regular priced merchandise*
$15 OFF Your next purchase of $75 or more of regular priced merchandise*
$20 OFF Your next purchase of $100 or more of regular priced merchandise*
*Some exclusions apply, see store for details. Naylor's Hardware coupon expires 5/11/2008
ACE The helpful place.
Naylor's Hardware
32 South Third St., Oakland
301-334-3923

ONE STOP LIFE INSURANCE ONE STOP PERSONAL INSURANCE ONE STOP COMMERCIAL INSURANCE
Your ONE STOP for
ERIE INSURANCE!
Personal, Commercial, Life
american insurance center
2000 Thayer Center, Oakland
301-334-1159

Ram Baseball Team Hands Frankfort Repeated Losses

Southern High School baseball team took the reins over Frankfort earlier this week by defeating it in a recent make-up game, then again on Wednesday as the Rams bettered their 7-5 overall, 4-5 AMAC record.

Southern turned a 3-3 third inning tie in the make-up game with Frankfort into a 4-3 win as Ryan Sweitzer drove in Jake Briley on a fifth-innmg single.

Aiding in the Ram win was Cody Parsons with an RBI double and Nick Tressler with a two-run single.

Southern scored once in the first and twice in the second to open with a 3-0 lead, but the Falcons tied it with a three-run third.

For Frankfort, Corey Weaver had a two-run single, Shawn Benson stroked a double, and Dan Alkire drove in the third Falcon run with a single.

Frankfort (7-14, 4-9) stranded a baserunner in scoring position in both the sixth and seventh innings.

The Falcons attempted a revenge of the earlier loss with a six-run fourth in Wednesday's game in Oakland, but the Rams steadily produced runs to protect their victory.

Jason Ashby and Tommie Reams both slugged home runs, with Ashby finishing perfectly in four at-bats, which included his solo homer in the fifth. He also recorded three singles to drive in a total of three runs. Reams accounted for all three runs in Southern's third with a three-run homer. He singled for his second hit of the day. Sweitzer had two singles and one RBI, while Nick Tressler added two singles and scored twice.

Starting Ram pitcher Derek Taylor sent eight batters back to the dugout and allowed two earned runs in the win.

The Rams scored in every inning, getting one run in each of the first two innings, and tacking on three to make it 5-0 after the third. Southern then scored twice in innings four, five, and six to haul in the win.

Dylan Norris hit a two-run double in the fourth and Ryan Shields had two RBI and a single for the Falcons. Brian Jewel also connected on a two-run single.

Southern will host a doubleheader with Keyser today at 3:30 p.m., and will wrap up its scheduled games on Wednesday at Bishop Walsh.

SOUTHERN (4)
FRANKFORT (3)
South. 120 010 0 - 4 8 3
Frank. 003 000 0 - 3 3 2
Nathan King, Jake Briley (6), Jason Ashby (7) and Nick Tressler; Dylan Norris and Brian Jewel.

SOUTHERN (11)
FRANKFORT (6)
Frank. 000 600 0 - 6 6 2
South. 113 222 x - 11 12 1
Brian Forester, Dan Alkire (6) and Brian Jewell; Derek Taylor, Jake Briley (5) and Nick Tressler.
HR - Jason Ashby, Tommie Reams (Southern).

Garrett Dominates In Twinbill With Harford, Falls To Jacks

Despite the recent non-baseball weather and canceled games, the Garrett College baseball team earned wins over Harford in Friday's doubleheader at Bel Air. But the gloom caught up with the Lakers as they lost both games of a twinbill with Chesapeake on Saturday to go 20-23-1 overall and 9-12-1 in the JUCO.

Garrett used a fierce eight-run seventh inning to push past host Harford in the first game of its Friday doubleheader and stayed ahead in the second game to earn wins of 9-6 and 12-9.

Kris Torrance cleared the bases with a grand slam in the Lakers' big seventh of the opener to contribute to Garrett's nine-hit effort.

Garrett trailed 6-1 through six innings and was just three outs from defeat when Jeremy Shackelford's sacrifice fly made it 6-2 and Ricky Cordido followed with an RBI single. Two bases-loaded walks closed the gap to 6-5, and Torrance belted his home run that gave the Lakers their first lead of the day.

Justin Quinn had an RBI triple and double and Shackelford added an RBI double in the win for Garrett.

Brandon Maupin fired two homers for Harford – a solo shot in the first inning and a grand slam in the fifth.

Laker pitcher Jeff Karczewski relieved Jeb Bennett in the fifth to get the win.

The Lakers got a come-from-behind win over Harford in the second game after trailing 7-2 in four innings. Joe Wilt belted a two-run homer in Garrett's six-run fifth, which also included an RBI single by Al Anderson and a Steve Saulnier two-run double.

GARRETT (9)
HARFORD (6)
Garrett 000 010 8 - 9 9 1
Harford 100 050 0 - 6 4 0
Jeb Bennett, Jeff Karczewski (5) and Brandon Sherman; Wydra, Albert (6), Barker (7), Włodarczyk (7) and Nevens.
HR - Maupin 2 (Harford), Kris Torrance (Garrett).

GARRETT (12)
HARFORD (9)
Garrett 101 062 2 - 12 14 3
Harford 032 202 0 - 9 11 4
Brandon Piper, Jamie Stowell (3), John Opincarne (4), Keith Johnson (5), Reed Alfieri (7) and Corey Carr; Young, Jacobs (5), Barber (7) and Nevens.
HR - Gonzalez (Harford, Joe Wilt (Garrett).

The Lakers scored 10 times in their final three at-bats.

Cordido finished with a double, two singles, and two RBI, and Corey Carr and Saulnier recorded a two-run double and two singles each for Garrett.

Leading Harford was Hiron Gonzalez with a three-run home run.

Garrett's John Opincarne relieved with the bases loaded and no one out in the fourth, and got out of the jam with two strikeouts and a pop-up.

Reed Alfieri got the final out in the seventh on a deep fly to left with the tying run at the plate.

Saturday's pair of games at Wye Mills saw close losses for the Garrett squad, as Chesapeake used sturdy pitching in 2-0 and 2-1 triumphs.

Brian Wolford and Craig Custer combined for 12 strikeouts and held Garrett to just three hits in the opening game win.

John Garvey hit a two-run single for the Skipjacks in the second inning to account for all of the offense, and Lance Gregory finished with two singles.

Cordido hit a double and a single, and Torrance singled for all three of Garrett's hits.

Wolford delivered a bases-loaded single for Chesapeake in the bottom of the seventh to break a 1-1 tie and win 2-1 in the second game. Craig Lidell hit two singles and a double.

David Angle doubled for the Lakers, and Chris Palmer singled and drove in the only Garrett run on a suicide bunt.

The losses put Garrett as the sixth seed in the Region XX, Division I tournament. The Lakers will play Anne Arundel in a play-in game, with the date and time still to be determined.

CHESAPEAKE (2)
GARRETT (0)
Garrett 000 000 0 - 0 3 0
Chesap. 020 000 x - 2 6 0
Greg Beachy and Zach Nair; Brian Wolford, Criag Custer (5) and Brian Corrlveau.

CHESAPEAKE (2)
GARRETT (1)
Garrett 000 010 0 - 1 2 0
Chesap. 001 000 1 - 2 8 2
Juan Kreider, Reed Alfieri (6) and Cory Carr; Ryan Ford and Keith Richards.

Northern Softball Squad Downed By Fort Hill, Sink to 0-13 Overall

The varsity softball team of Northern High School managed three hits and Ashley Wilhelm drove in a run, but the Huskies found themselves overpowered by a homestanding Fort Hill squad while being handed an 11-1 loss.

The Huskies also lost in an 8-0 contest to Southern. See the other softball story in this section for details.

The Sentinels needed only five innings in the Wednesday evening contest in Cumberland, with Adria Lewis finishing 3-for-3 with a three-run home run.

Lewis connected on the three-run shot during Fort Hill's four-run fourth, then added a double and a single to contribute to the Sentinels' eight hit attack.

Fort Hill increased a 3-0 first-inning advantage into a 7-0 lead with four runs in the second, then added four runs in the fourth to break the score wide open.

Northern's solo run was recorded in the third inning.

Shari Beavers earned the win, allowing just two hits, no walks, and striking out four.

The top-ranked Sentinels improve to 13-2 overall and 8-1 in the Appalachian Mountain Athletic Conference.

The Huskies also lost the jayvee game, 11-0, as Fort Hill improved to 12-1.

Sentinel pitcher Courtney Koelker struck out five and allowed five hits. Mary Valentine had two singles and three runs batted in and crossed the home plate three times. Sabrina Borror and Emily Anderson both recorded RBI singles.

Thomas had two singles for the Huskies.

Northern, 0-13 overall and in the conference, will play host to Salisbury on Friday at 4 p.m. The Huskies will be on the road at Bishop Walsh on Saturday, with an 11 a.m. starting time, and will host Bishop Walsh on Wednesday for their last scheduled game of the regular season.

FORT HILL (11)
NORTHERN (1)
Northern 001 00 - 1 3 4
Fort Hill 340 4x - 11 8 1
A. Wilhelm, A. Brenneman (4) and E. Manges; Shari Beavers, Alyssa Yost (5) and Adria Lewis.
HR - Adria Lewis (Fort Hill).

Stocking Schedule Posted For Rest Of 2008 Season

The remainder of the 2008 trout stocking schedule, as posted by Inland Fisheries Management of the Maryland Department of Natural Resources has been announced.

Stocking for this Sunday, May 4, includes 500 fish in Accident Pond, 1,000 in Deep Creek Lake, 1,000 in New Germany Lake, 500 in the North Branch of Potomac River in Gorman, 500 in the North Branch of the Potomac River in Kitzmiller, and 1,000 in Piney Reservoir.

For the week of May 11, 1,500 will be stocked in Bear Creek, 3,000 in the North Branch of the Potomac River below the dam, 500 in the North Branch of the Potomac River in Kitzmiller, and 1,500 in the Savage River.

From May 18 to 31, there will be 2,000 fish stocked in the North Branch of the Potomac River below the dam, 1,000 in Savage River Reservoir, 500 in Youghiogheny River in Friendsville, 1,000 in Youghiogheny in Oakland, and 1,000 at Snowy Creek.

According to the Maryland Department of Natural Resources, all dates are subject to change without notice in case of weather and mechanical problems.

For additional information, the DNR may be reached toll free at 1-877-620-8DNR and 1-800-688-FINS for the Fisheries Service. Weekly fishing reports and stocking information may be found at www.dnr.maryland.gov/fisheries.

To Host Rodeo

The Casselman Valley Sportsman Club will host a fishing rodeo on Saturday, May 3, from 8 a.m. to noon.

Age groups will include 1 to 5, 6 to 10, and 11 to 15.

BARBECUE TIME
BITTINGER FIRE HALL CHICKEN BARBECUE
SATURDAY, MAY 10
3:30 PM
Bring the whole family!

Oakland Rams' YOUTH FOOTBALL
Sign-ups:
May 9 from 6 to 8
May 10 from 9 to 12
SOUTHERN HIGH SCHOOL GYM LOBBY
- A copy of your child's birth certificate is needed.
- The cost is $50 per child, or $70 for 2 or more children who are siblings or living in the same household.
- Everyone must register, even if you were on a team last year.
- AGES: must be under the age of 14 by September 1, 2008. For youth in 6th, 7th, and 8th grades.
- Please bring any old usable cleats for possible trading.

Real Estate Facts by...
Dale Carpenter

FINANCING 101!

If you're not a homeowner, you might be confused by the brouhaha surrounding loan defaults and foreclosures. Learn more by understanding the basic terms used to describe a mortgage.

A mortgage is a loan to finance your purchase, and uses the home as your collateral, which the lender can take back if you don't pay your debt. That debt is usually paid monthly, and payments include PITI, or Principal, Interest, Taxes and Insurance.

Principal is the sum you borrow, reduced by how much you can offer as down payment. Interest, as a percentage rate, is what the lender charges as a fee to use the money you've borrowed. These two items make up most of your payment, and "amortization" over the life of the loan makes early payments mostly interest, while later payments mostly apply to principal.

Taxes are the local levies, based on the value of your home, used to fund schools, roads, and other services in your community. These are paid directly by you or by your lender on your behalf from funds held in an escrow account.

Insurance is required by the lender to protect your home against loss and damage. Private Mortgage Insurance protects the lender against riskier loans, and many buyers couldn't afford to buy a home without it. Thus begins your education toward a smart and secure home purchase! If you are thinking of buying or selling a home but feel "out of touch" with real estate, give me a call at the office or on my cell at 301-501-DALE

COLDWELL BANKER
DEEP CREEK REALTY
Each Office is Independently Owned and Operated
301-387-5303
800-252-7335
www.DeepCreekRealty.com
24439 Garrett Hwy., McHenry, MD 21541
located in the McHenry Plaza

BASS TOURNAMENT
Annual Bass Tournament to be held at the Mt. Storm Power Station Saturday, May 10, 2008.
Registration will begin at 6 a.m. on the day of the tournament. Entry fee is **$20 per adult, $15 per child.** For a complete list of Tournament information, please call or write Mt. Storm Power Station, HC 76, Box 430, Mt. Storm, WV 26739, 304-259-4402.
Refreshments will be available. Free hats will be given to all persons registering. Prizes will be awarded to winners.
Fishing Derby for children in a **stocked trout pond**, age 14 & under, 8 a.m. - 10 a.m.
All proceeds benefit the Tucker County High School Skills Club USA through the Mt. Storm Special Activities Committee.

Oakland Discount Outlet
Phone: 301-334-6445
Hours: Mon.–Sat.: 9am–5pm
Sun.: 10am–5pm
Brand name junior's clothing:
Abercrombie, Hollister, American Eagle,
FOX, DC Shoe Co., Roxy, Aeropostale, QuikSilver,
Volcom, Billabong, South Pole, and more!
New selection of boys' FOX Tees now in stock!
Also in stock: Case, Old Timer & Buck hunting knives,
RADA kitchen knives and gift sets,
also carrying a large selection of TOOLS
We also carry musical instruments–
Electric and acoustic guitars, guitar amps, flutes,
trumpets, clarinet, banjo, and instrument accessories
LOCATED NEXT TO NAYLOR'S HARDWARE,
ROUTE 219, OAKLAND, MARYLAND

Youth Cheerleading and Spirit Squad Tryouts
Clinic: May 5 - 8; 5:30–7:00
TRYOUTS: May 9, starting at 5:30
Dennett Road Elementary School Gym
- A copy of your child's birth certificate is needed along with the registration form completed and turned in at first day of clinic.
- The cost is $50 per child, or $70 for 2 or more children who are siblings or living in the same household. Checks payable to OYFL. This is a non-refundable fee.
- Everyone must go through tryouts, even if you were on a team last year.
- Ages: must be going into 6th, 7th, or 8th grade.
- Wear tennis shoes and comfortable clothing.
- Bring a water bottle each night.

Any questions, please call Robin Tasker at 301-334-1340 or Dionne Bolyard at 301-334-2842.

It's Springtime in the Mountains,
Time to spring clean your health at
HEALTH FAIR '08
Saturday, June 7, 2008 • 7 a.m. - 1 p.m.
Canaan Valley Resort & Conference Center, Bear Paw Lodge
For Preston, Grant, Tucker, Mineral, Hardy and Randolph Counties and our Maryland friends.
Multiphasic Blood Analysis $30 (must fast for 12 hours)
Prostate Specific Antigen (PSA) $15
Thyroid Stimulating Hormone (TSH) $15
Ultrasounds of the gallbladder, aorta and carotid arteries FREE (must fast for 8 hours)
FOR MORE INFORMATION CALL 285-2730.
NO REGISTRATIONS WILL BE TAKEN OVER THE PHONE.

Foot Screening
Body Fat Analysis
Multiphasics
Informational Booth I & II for Mon General Hospital
Vision Screening
EKG/Cardiac Information
Wellness Center
Talk with the Doctor
Mountain Top Clinic
Blood Pressure
Fingersticks
Black Lung Information
Kidney Education
Mountain State Dermatology
Wound Care
Leg Screening
Morgantown Orthopedic Assoc. for Bone Density
Mountain Hospice
Pulmonary Function
Heritage Hearing
Edward Jones
Tucker County Senior Center
Fire Safety House
Tucker County EMS
Tucker County Health Dept.
Family Resource Network
Relay for Life
Tucker County Sheriff's Dept. for Finger Printing
Diabetic Education
Nutrition Education
Pneumonia Shots
Cancer Screenings
Health Works
Cortland Acres for Physical Therapy and Advance Directives
Face Painting & Rudy Bear
Chiropractor Screenings
Massage
Uni Care
Patient Education
Speak Up
Drs. Heiskell, King, Burns, Tallman & Wollen for Ultrasound of Gallbladder, Aorta & Carotid
MRSA & Much, Much More!

Please complete the form below (include time and payment) and mail to:
Mon General Hospital - Community Wellness
P.O. Box 1615 • Morgantown, WV 26505
Make checks payable to Mon General Hospital. Forms must be postmarked by May 12, 2008.

(Check all that apply)
Multiphasic ☐ $30 Thyroid ☐ $15 PSA (Men Only) ☐ $15 Total Enclosed _____
Ultrasound of the gallbladder, aorta and carotid arteries (spaces limited) ☐ FREE EKG ☐ FREE
Name: _____ Phone: ( ) _____
Address: _____ City: _____ State: ___ Zip: _____
Date of Birth (required): _____ Sex: _____
Social Security # (required): _____ Are you diabetic? YES ☐ NO ☐
Check here if you have Medicare Insurance Coverage ☐
Please choose a time: 7-8 a.m. _____ 8-9 a.m. _____ 9-10 a.m. _____ 10-11a.m. _____
Clip & Mail

Sponsored by:
Mon General Hospital
Hansford Insurance Co. • WEPCO Federal Credit Union
Gregg's Pharmacy • Miners & Merchants Bank
Clear Mountain Bank • Western Pocohontas
FPL Energy - Mountaineer Wind Energy
Building & Construction Trades Council of North Central WV
Canaan Valley Resort & Conference Center
Mettiki Coal (WV) LLC
Petitto Mine Equipment, Inc. • Estep & Shaffer LLC
Tucker County Chamber of Commerce
Allegheny Energy • Mt. State Expo

SHS Girls Blank Northern, Then Deflate The Tornados

The Northern and Southern High School softball squads went head to head last Thursday in an 8-0 Ram romp, and Southern collected its second win of the week by downing host Keyser, 10-1, on Wednesday.

The Rams led 2-0 after the first inning of last Thursday's contest, and increased their lead to 7-0 through five innings.

That was more than enough padding for Melodie Stolbom, who fanned 11 and walked five in the complete-game shutout. She also helped her cause with a one-hitter.

Shayna Sweitzer was 2-for-3 for the Rams, while Sarah Hanlin recorded a single and two RBI. Lindsey Glotfelty doubled in a run for Southern, which had nine hits.

Danielle Brenneman broke up Stolbom's no-hit bid by smacking a single in the sixth to account for the Huskies' single hit.

The Rams also won the jayvee game by a 16-6 tally, but no further information was received.

Alyssa Dick carried the Rams to their 10-1 triumph over Keyser Wednesday night with a single, a double, and three RBI.

Sarah Brenneman singled twice and knocked in a run for Southern, and Sweitzer singled twice. The Rams broke open a 1-0 game with three runs in the fourth, two in the fifth, and four in the sixth.

Brittani Riley had two singles, a double, and an RBI for the Golden Tornados (6-20), who managed five hits against starting pitcher Stolbom.

Southern (7-6 overall, 4-6 AMAC) will host Fort Hill this evening at 4:30 p.m., Allegany on Friday at 4:30 p.m., and Bishop Walsh on Tuesday at 5:30 p.m.

SOUTHERN (8)
NORTHERN (0)

North.	000	000	0 - 0	1	1
South.	210	041	x - 8	9	1

Danielle Brenneman and Megan Sisler; Melodie Stolbom and Sarah Brenneman.

SOUTHERN (10)
KEYSER (1)

South.	100	324	0 - 10	10	1
Keyser	000	010	0 - 1	5	3

Melodie Stolbom and Sara Brenneman; Katelyn Ray and Kayla Aldridge.

HUNTINGTOWN YOUTH BAGS TURKEY – Tommy Patterson, 11, harvested a 21-pound turkey last Saturday morning on his aunt Jean and uncle Mike Carr's farm in Friendsville. The gobbler had a 9-inch beard with 1-inch spurs. Tommy missed a turkey he shot at earlier in the morning, but vowed to down another if he had the chance. Around 11:20 a.m., that opportunity came when the bird pictured above appeared within Tommy's sights. Tommy is the son of Tom and Kim Patterson, Huntingtown.

FIRST HUNT SUCCESS – Levi Sisler, 12, of Friendsville, recently went turkey hunting for the first time with his grandfather Randy McCarty. He is pictured above with the result of his hunt, a turkey that sported a nine-inch beard. Levi is in the sixth grade at Friendsville Elementary, and is the son of Barb and Rick Sisler.

Lander Garners Wins For NHS; Boys' Tennis Team Records Loss

Northern High School recorded more losses than wins in recent tennis matches played, but senior Amy Lander kept the ball moving as she earned two more personal wins on the season. The girls' team beat Bishop Walsh, 5-2, on the Grantsville courts, while the boys experienced a near shut-out and lost 6-1. The girls then played solo at Frankfort, where they were handed a 6-1 loss.

Lander edged her opponent, 8-6, and continued her recent streak of singles victories as the female Huskies topped Bishop Walsh 5-2. Hannah Winter defeated her counterpart by the same margin, then BW's Amanda Clay earned an 8-3 win as the third seed. Northern took back the lead with an 8-6 win by Jordyn Milton, and Spartan Erin Giles won her No. 5 singles match.

In doubles, Lander and Winter won a tiebreaker as the first seed, and the team of Morgan Brosnihan and Chelsea Custer got the No. 2 doubles victory.

The Husky boys didn't fare as well, as Bishop Walsh recorded wins by Andrew Siemann, Johnny Goetzinger, Ian Stanley, and Ryan Shaffer. Trevor Devore marked Northern's only win – an 8-1 victory in the No. 4 singles.

The Spartan doubles teams of Kyle Rhodes and Isaac Straus and Derek Saku and Zach Wolodkin saw victories in both doubles competitions.

The Husky girls' team record tipped to 5-6 as it was handed a 6-1 loss by the Falcons in a recent match at Frankfort.

Lander had little trouble earning an 8-3 win in the No. 1 singles, but the Huskies were downed in the following three seeds as (in descending order) Alieshia Porter, Alicia Aldridge, and Aisha Fields topped their opponents.

Kelli Scott and Porter combined for an 8-6 Frankfort doubles win in the No. 1 contest, and Aldridge and Fields collected the No. 2 doubles win to secure the victory.

Both Northern teams will host Southern on Monday, with starting times of 4 p.m.

NORTHERN (5)
BISHOP WALSH (2)

Singles

Amy Lander, N, def. Lydia Hughes, 8-6.

Hannah Winter, N, def. Paula Nolan, 8-6.

Amanda Clay, BW, def. Lacey Swauger, 8-3.

Jordyn Milton, N, def. Anne Czapski, 8-6.

Erin Giles, BW, def. Jennifer Shaffer, 8-2.

Doubles

Lander/Winter, N, def. Hughes/Nolan, 9-8 (7-1)

Morgan Brosnihan/Chelsea Custer, N, def. Carolina Hughes/Sarah Mals, 8-5.

BISHOP WALSH (6)
NORTHERN (1)

Singles

Andrew Siemann, BW, def. Zach Trautwein, 8-1.

Johnny Goetzinger, BW, def. Chris Wood, 8-0.

Ian Stanley, BW, def. Eric Espada, 8-6.

Trevor Devore, N, def. Jonathan Benjamin, 8-1.

Ryan Shaffer, BW, def. Austen Doerr, 9-8, 7-0.

Doubles

Kyle Rhodes/Isaac Straus, BW, def. Cory Stout/Blake Harman, 8-4.

Derek Saku/Zach Woodkin, BW, def. Ian Aiken/Jeff Trautwein, 8-4.

FRANKFORT (6)
NORTHERN (1)

Singles

Amy Lander, N, def. Kelli Scott, 8-3.

Alieshia Porter, F, def. Hannah Winter, 9-7.

Alicia Aldridge, F, def. Lacey Swauger, 8-3.

Aisha Fields, F, def. Jordan Milton, 8-4.

Doubles

Scott/Porter, F, def. Lander/Winter, 8-6.

Aldridge/Fields, F, def. Swauger/Milton, 8-3.

Sarah Wakefoose/Taylor Cook, F, def. Jennifer Shaffer/Morgan Brosnihan, 8-3.

Exhibition

Katie Bush/Kara Collage, F, def. Chelsie Custer/Karina Walker, 9-8 (7-4).

Danielle Brinkman/Theresa Leasure, F, def. Cassie Doerr/Lauren Adams, 8-3.

Cook/Bush, F, def. Teresa Friend/Brosnihan, 6-3.

Read. Then Recycle.

Memorial Volleyball Tourney Scheduled At Southern High

The first Melissa Kuykendall Memorial Volleyball Tournament will be held Saturday, May 17, at Southern High School at 9 a.m. SHS athletic director/volleyball coach Susan Newton is hosting the event. It will be a women's sixes event.

The cost is $10 per player. Half of all proceeds will benefit the Melissa Kuykendall Scholarship Fund.

'Melissa, who was a former member of the Southern volleyball team, was tragically killed in an automobile accident two years ago," Newton said. "Her family offers numerous scholarships in her memory, and I want to do all that I can to help so they can continue to do this."

Newton is encouraging former volleyball players to participate in the event.

"If you are interested in playing, but don't have a team, please contact me," she said.

To register or obtain more information, persons may call Newton at 301-616-4634 or 301-533-3241. The deadline for registration is May 9.

The format of the tournament will be determined after I see how many teams are entered," the coach said.

SUBARU Parts & Service
PM Inspections - All Models
Garrett Automotive
301-387-6148

Your Rewards Have Never Been Sweeter
The creamy taste of homemade ice cream from Lakeside Creamery is a delicious reward for just about anything you can think up – any day of the week.
Here's a Reward Just for Mom!
Bring in this coupon and celebrate Mother's Day with a FREE scoop of ice cream for all Moms on Sunday, May 11 at Lakeside Creamery or Lakeside Creamery Café!
One coupon per person. (Good May 11 only).
LAKESIDE Creamery 301.387.2580
LAKESIDE Creamery Café 301.387.5801
www.lakesidecreamery.com

No Imitation Just Imagination
SPRING CLASSES
Wednesdays! May 14 - June 18
(301) 334-1275
Garrett FUN & FITNESS
111 Weber Road, Oakland, MD 21550
GYMNASTICS * DANCE * AEROBICS
all ages and abilities
MOVE & GROOVE FOR TOTS
18 months to 5 yrs.
KINDERMOVES
2.9 - 5 yrs.
Classes fill quickly call to register
Certified * Trained * Experienced

The GOODFELLOW Agency
"Quality Service with Quality People"
144 Main Street, Grantsville, MD 21536
301-895-3202 • Fax: 301-895-5523
goodfellow@mns.com
www.thegoodfellowagency.com
99 WILT ROAD, GRANTSVILE
8-year-old rancher on 1 acre with great views & a few neighbors. Home has nice floor plan w/extras such as peninsula, fireplace between LR and DR, arched accents w/tray ceiling & chair railing. Appliances convey. Master bath has two-person soaking tub w/separate shower. 2 new decks & storage shed.
GA6740586 $175,900
185 RAVINE STREET, GRANTSVILE
3BR/2.5BA all brick home on large lot. Finished basement with separate entrance. Large deck with 24 ft. above-ground pool. Formal LR with a great room that includes kitchen and family room with FP. New roof. New carpet in great rm.
GA6696663 $209,000

Does Your Bed Sag?
Or Have Body Impressions??
OURS DON'T!
Imperial Bedding Company
When You Want The Best In Rest
Kathy's Furniture & Gifts
SERVING YOU FOR OVER 17 YEARS!
The More You Compare, The Better We Look!
Visit our SLEEP CENTER
Dry Dock Plaza at Rt. 219 & Glendale Rd. 301-387-9555

Hit It Fore Your Good Health At Canaan
Sunday, June 8, 2008
9:00am Shotgun Start
Canaan Valley Resort
Davis, WV · 304-866-4121
Four-person Scramble, 18 Holes, Continental Breakfast, Awards Luncheon, Trophies, Prizes
$75 per golfer · Teams Welcome!
Other Sponsorships Available
Please sign up by May 15
All Proceeds Benefit Regional Health Fair June 7
Call The Foundation of Mon General Hospital 304-598-1337 to Register or for more info.

Volunteers like you are people Who reach out to others and, in so doing, Become extraordinary!
You bring joy and sunshine, and set an example, wherever you go. Thanks for all you do. You are truly a treasure!
The staff and residents at Oakland Nursing & Rehabilitation Center
would like to take this time to honor our volunteers! Thank you so much for helping to bring joy and sunshine to the residents who live here!

Garrett Girls Fast-Pitch Softball League
Sign-Ups
Registration will be held on the following dates:
Friendsville – April 26
Contact: Randy Brenneman 301-245-4552
Oakland – May 2
Sign-ups will be held at the Southern High School Gym foyer from 5:00 p.m. to 8:00 p.m.
All girls ages 12 to 17 are invited to join.
Cost: $20 per player or $30 for multi-child families
League will begin June 1 and end July 25
A copy of birth certificate and player fees are due at sign-ups.
Current league champions: Deer Park Sportsman Club along with the Kitzmiller Lions Club and Mettiki Coal and two new teams from Friendsville invite you to join us.
Questions: Contact Jim Plank, 301-334-5257

NEW 2008 GMC SIERRA 1500
LARGE REBATES OR 0% APR FINANCING
Several to Choose From!
SHAFFER GMC TRUCK
329-3673
RT. 7W KINGWOOD, WV
M-W-F 9-8, Tues. & Thurs. 9-6, Sat. 9-5

HUGE SAVINGS!
ALL-NEW 2008 Ford Focus
OVER 15 to choose from!
35 MPG! Great Gas Mileage!
New interior, exterior & technology galore!
329-3673
Rt. 7W, Kingwood, WV
www.scottford.net
M-W-F 9-7, T&Th 9-6, Sat. 9-5
SCOTT FORD/MERCURY

Girls Capture Two Wins For Southern In Tennis; Boys Lose

The Southern High School girls' tennis team edged Keyser 5-2 in a recent match, then the girls advanced by a 5-2 tally against Allegany as the boys' team was handed a 5-2 loss.

The Southern girls won all but one singles match and one doubles match en route to its 5-2 victory over visiting Keyser.

Brittany Scheffel won the No. 1 singles, 8-2, and Julie Swerbinsky won the No. 2 singles slot, 8-1, before pairing to take the No. 1 doubles by a 9-7 tally. Courtney Gregory won 8-3 in the No. 4 singles for the Rams, and Bobbie Watson won the No. 5 by the same score.

Ashley Elliot got Keyser's only singles win in the No. 3 match, and the pair of Mariah Bartlett and Kelly Heare won the No. 2 doubles.

Scheffel and Swerbinsky again topped the first two singles matches as the Southern girls downed Allegany 5-2. The boys were handed a loss by the same margin.

In addition to Scheffel and Swerbinsky's wins, Meredith Pagenhardt and Bobbie Watson collected singles victories for the Rams.

Olivia Umpierre won the No. 4 singles slot, while Katey Roberts and Cheyenne Snyder combined for the No. 2 doubles for Allegany.

In the boys' competition, the two teams alternated winning singles matches, with Campers Ross Kiddy, Luke Tompkins, and Ryan Marchini earning wins and Rams Cory Murphy and Royce Warnick dominating the second and fourth seed matches.

The pairs of Kiddy and Tompkins and Casey DeLong and Jeremy Knipple combined to lead the Campers in doubles action.

Both Ram teams will take on Northern in Accident on Monday at 4 p.m. After that, Southern will host Bishop Walsh on Wednesday at 5:30 p.m.

SOUTHERN (5)
KEYSER (2)

Singles

Brittany Scheffel, S, def. Bri Phillips, 8-2.

Julie Swerbinsky, S, def. Caitlin Dorsey, 8-1.

Ashley Elliot, K, def. Meredith Pagenhardt, 8-3.

Courtney Gregory, S, def. Corrin Fink, 8-3.

Bobbie Watson, S, def. Hillary Long, 8-3.

Doubles

Scheffel/Swerbinsky, S, def. Philips/Dorsey, 9-7.

Mariah Bartlett/Kelly Heare, K, def. Abby Wildesen/Beccie Reckart, 8-6.

Exhibition

Ashlyn Parish/Lori Freeman, K, def. Caitlin Simpson/Paige Carr, 8-3.

ALLEGANY (5)
SOUTHERN (2)

Singles

Ross Kiddy, A, def. Charles Bowman, 8-3.

Cory Murphy, S, def. Chuck Condor, 8-4.

Luke Tompkins, A, def. Brutus Scheffel, 9-7.

Royce Warnick, S, def. Garrett Kiddy, 8-4.

Ryan Marchini, A, def. Dylan Digida, 8-2.

Doubles

R. Kiddy/Tompkins, A, def. Bowman/Murphy 8-2.

Casey DeLong/Jeremy Knipple, A, def. Jake Bramande/Aryne Riley 9-8 (8-6).

Exhibition

Nathan George/Josh Trott, A, def. Ryan Bramande/A.J. Stork, 8-6.

Alex Wodaski/Garrett Loar, A, def. Jered Arnold/Nixon Malcomb, 9-7.

LIFE ACTION MINISTRIES, a traveling team based in Buchanan, Michigan, is coming to Pleasant View Baptist Church May 11 through 21 to hold an 11-day revival summit. "Through a series of evening services and seminars at Pleasant View, the Life Action team will present thought-provoking messages and worshipful music to direct focus on the practical truths of God's word," a spokesperson said. The summit will begin on May 11 at 9 a.m. and continue that evening through Thursday, May 15, with meetings at 6:30 p.m. (There will be no evening meetings on the 16th and 17th.) The summit will resume on May 18 at 9 a.m., with evening meetings on Sunday through Wednesday, May 21, at 6:30 p.m. There will be a family seminar on May 17, 9 a.m. to 1 p.m. This event will feature instructional preaching, family seminars, music, and children's programs. This summit team is one of three Life Action road teams that travel to churches September through June. Founded in 1971 by Evangelist Dal Fehsenfeld Jr., Life Action now has a staff of over 200. Pleasant View is located 2 miles south of Oakland along Rt. 219. For more information, persons may contact the church at 301-334-8515. Pastor Wally Weeks invites all to attend.

Malcolm Joins Coldwell Banker Deep Creek Realty

Coldwell Banker Deep Creek Realty has announced that Lori Malcolm recently joined the company as a sales associate. She brings over 25 years of customer service experience to the company.

Malcolm is a native of Garrett County and a graduate of Garrett College. She has spent the past 12 years in sales, marketing, and management roles for a local financial software developer. Prior to that, she worked in a customer service position at the Oakland Bausch and Lomb plant for 14 years.

Along with her sales, marketing, and customer service experience, she is a freelance photographer, specializing in local landmarks, landscapes, and attractions. She is a member of the Mtn. Top Photography Club.

For the past 11 years, Malcolm has been a volunteer for the Believe In Tomorrow Foundation. As a volunteer, she assists families of critically ill children while they are given an opportunity to vacation at Deep Creek Lake.

She is a member of the Garrett County Historical Society and has been a member of the Oakland Order of the Eastern Star for 27 years.

She resides at Deep Creek Lake with her husband Eric and son Nixon.

The Coldwell Banker System has approximately 3,800 residential real estate offices and more than 120,000 sales associates in 42 countries and territories.

Grandchildren are God's reward for not killing your kids!

Lou DiCarlo
"The Stained Glass Man"
214 I St., Mtn. Lake Park, Maryland
301-334-8222

Robert O. Kazary
Attorney At Law
Real Estate • Estates • Business • Personal Injury
Grantsville Office Phone: 301-895-3138
Cumberland Office Phone: 301-777-8822

IMPACT SPORTS
Apparel & Equipment
T-Shirts, Hats, Jackets, Uniforms, Trophies, All Sports Equipment, Promotional Items, Flags, Banners, NASCAR Items, College Items, etc.
304-612-5057

HALF Sale PRICE
Purchase any in-stock item at Kathy's Discount Price and Get Any Second Item at Half the Discount Price!
(of equal or lesser value, excludes Tempur-Pedic)
Kathy's Furniture & New Sleep Center
SALE ENDS SUNDAY!
Dry Dock Plaza • 301-387-9555

America's Favorite Mom Bouquet

This stunning floral gift is a tribute to the 100th Anniversary of Mother's Day. Arrangement includes pink roses, pink alstroemeria, light pink stock and pink Asiatic lilies accented with seeded eucalyptus and pitta negra in a pink metallized ceramic vase.
teleflora

Happy Mother's Day May 11

Victorian Teacup Bouquet
Fresh as a Victorian garden, this lovely floral gift offers fresh roses in a charming ceramic teacup with matching saucer, both decorated with roses that bloom forever. Arrangement includes creme roses, pink spray roses, miniature pink carnations and pink limonium.

teleflora

Don't forget to visit our fully stocked greenhouse.
We have a beautiful variety of hanging baskets & custom planters.

Country Garden expressions
6936 Sang Run Road, McHenry
www.countrygardenexpress.com
301-387-9370

DEEP CREEK LAKE BOAT SALES
301-387-9130
NOW – MAY 7
Fri., Sat., Sun., 9 a.m. – 5 p.m.
In The WATER BOAT SHOW
Complimentary Refreshments
Tahoe PONTOONS
GLASTRON

SAVE $5500 Factory & Dealer Incentives — Tahoe Sierra RC Elite W/90 Evinrude E-Tec
SAVE $8500 Factory & Dealer Incentives — Tigé 22 Vē w/340 HP Vortec MPI
SAVE $7000 Factory & Dealer Incentives — Glastron GXL-235
Located behind Deep Creek Marina at the intersection of Deep Creek Drive & Mosser Road • Open Daily

Broad Ford Elem. Raises $8,200 For St. Jude Hospital

Broad Ford Elementary School recently completed a Math-A-Thon to raise funds for St. Jude Children's Research Hospital, raising a grand total of over $8,200. Broad Ford has participated in the past, with donations totaling over $28,000.

The Math-A-Thon is an educationally based fund-raising program in which student obtain sponsors for the number of math problems completed in workbooks, provided for students grade K-9. The program is sponsored nationally by Six Flags Theme Parks, which provide free passes to their parks for every student raising $35 or more.

"We are very proud of our students for working so hard on the Math-A-Thon," said volunteer coordinator Julie Duvall. "With their help, St. Jude Hospital will be able to create new treatments that will benefit children of our state, country, and around the world."

While learning to solve math problems, children are given the opportunity to help children less fortunate than themselves. The funds raised help with the care of children with more than 200 forms of cancer and other diseases.

Since its founding in 1962 by the late Danny Thomas, the survival rates for most forms of pediatric cancer have risen. St. Jude credits these successes in treatment to the generous support of people around the world, including students at Broad Ford Elementary School.

"I also want to extend thanks to the Garrett County community for supporting our students," said Duvall. "It takes all of us to make a difference in the lives of children with cancer, and we can all feel proud of our response.

Those interested in more information on St. Jude Children's Hospital may visit www.stjude.org.

BROAD FORD RAISES OVER $8,200 FOR ST. JUDE – Broad Ford Elementary School participated in the St. Jude Math-A-Thon, raising over $8,200 this year. It is the most the school has ever raised for St. Jude Children's Research Hospital, with Broad Ford's total contribution adding up to over $28,000. Students Troy Cumerlato, from Amy Flanigan's class, and Billy Moyer, from Romona Stevenson's class, raised $500 and $850, respectively. Currently there are 25 children in Maryland being helped by St. Jude's. Above, from left, are volunteer coordinator Julie Duvall, Cumerlato, Moyer, and principal Suzie Sincell. See story for details.

Marital Rape Among More Prevalent Forms Of Abuse

by Glenn Tolbert

The crime of rape is traumatic enough for any woman, but when the attack comes from a husband or a boyfriend, the victims are usually too ashamed to come forward and report the crime to legal authorities.

According to staff persons at the Dove Center, Garrett's County's domestic abuse shelter, victims of rape who may already be nervous about reporting the incidents to the legal authorities face additional hurdles when the attacker is a husband or boyfriend.

For example, the victim will have to tell her story repeatedly to different professionals with multiple agencies. Lack of evidence often leads to the victim's word against that of her attacker.

However, the center staff says that there are definite steps that a woman can take in order to preserve any evidence that exists. She should not shower or change clothes following the assault. Additionally, she may contact a forensic nurse examiner through the hospital emergency room to collect evidence and check for injury. A call to the Dove Center's 24-hour hotline can guide her in what other steps she can take.

Post-partum rape, that which occurs soon after delivery of a baby, can be especially heinous because of additional injuries that can be sustained. Dr. Ken Buczynski, a local obstetrics specialist, says demanding sex from a woman within six weeks after giving birth should be considered a crime.

"Think of it," he said. "Not only is she dealing with post-partum depression, anxiety, and possibly a host of other maladies, but now she's in severe danger of infection and may even be suffering from post traumatic stress disorder."

While there are no specific stats on marital rape in Garrett County available, the Dove Center is noticing an upswing in the number of such cases, and nationally the figures are grim: partner rape is among the most common forms of rape, but is the least reported; partner rape victims are more likely to be raped multiple times; and partner rape victims suffer long-lasting physical and psychological injuries which can be as or more severe than those sustained by victims of stranger rape.

Even more startling is the fact that up to 14 percent of married women in the United States report being raped by their husbands. Marital rape accounts for a quarter of all rapes, and between one-third and one-half of battered women are known to be raped by their partners at least once.

According to a pamphlet published by the Maryland Coalition Against Sexual Assault titled "'I Do' to Marriage is Not Consent to Rape," being married to a person does not equal consent [to intercourse]. Marital rape or sexual assault can also be grounds for divorce.

Furthermore, according to recent information from the Sexual Assault Legal Institute, the definition of rape has been expanded in Maryland. Even if the victim has consented to sex, she has a right to revoke her consent at any time during the act. Failure by the man to comply can result in his being charged with rape.

The Dove Center offers counseling, shelter, advocacy, and accompaniment to victims of domestic and/or sexual violence. Services are free and confidential. Domestic violence perpetrators can also receive counseling through the Dove Center based on a sliding fee scale. For information and/or assistance, persons may telephone the Dove Center's 24-hour hotline at 301-334-9000.

DIETITIAN TO HOLD FREE DIABETES SEMINAR – Dr. Jennifer Bentlejewski, registered and licensed dietitian with the University of Maryland Cooperative Extension, is offering a free two-part seminar focused on diabetes and weight management. The event is scheduled for Thursdays, June 19 and July 17, from 9 a.m. until noon at the Southern Garrett County Rescue Squad building in Mtn. Lake Park. "You will learn about meal planning strategies, including carbohydrate counting and the diabetic exchanges," Bentlejewski said. "You will also find out how to dine out healthfully, understand food labels, and use artificial sweeteners." Bentlejewski is pictured instructing a recent diabetes seminar.

GALS Kick Off Event Calendar With Luncheon

The Garrett Area Ladies Society (GALS) will be holding its spring luncheon at Uno's Restaurant on Saturday, May 10, at noon.

Current and new members are invited to attend the 2008 kick-off event. A book review of The Pillars of the Earth will also be included.

In contrast to previous years, there will no longer be fixed menus for GALS events. The hope is that it will be more affordable and appeal to a wider audience. Members and guests are responsible for ordering and paying for their own food and beverages, including tax and gratuity.

There is a $50 membership fee, which is payable online or at this event. The cost for the luncheon is $10 for members and $15 for non-members.

Those interested in making reservations should visit the GALS web site at www.thegals.com, under the "events" tab. Persons may also contact GALS organizer Maggie Scott-Lemak at 301-387-7800.

The RSVP deadline for this event is Monday, May 5.

Now's the time...
Don't wait until Spring!
TRAILERS & LIGHT DUTY TRUCKS
Preventive Maintenance
D.O.T. INSPECTIONS & REPAIRS
Md. State Inspections
Garrett Automotive
301-387-6148
Trailer washing & repainting.
Call for an appointment.

Attention Residents of Mtn. Lake Park:
ANNUAL CLEAN-UP
The Town of Mountain Lake Park will have an "Annual Clean-up" week, May 19-23
NO DEBRIS IS TO BE PUT INTO OR ALONG THE ALLEYWAYS.
If you have items to be picked up they MUST BE at the street on Monday morning, May 19. The only items that WILL BE accepted are appliances (without Freon), furniture and other household items not normally accepted in the weekly curbside collection.
Items the Town WILL NOT accept in this clean-up will include commercial waste, liquid waste (including containers of paint unless the paint is dried), tires, batteries, large automobile parts, yard waste, brush, stumps, and large quantities (over 100 lbs. per household) of construction or demolition debris.
ALL ITEMS MUST BE SEPARATED INTO LIKE PILES.
Nothing is to be set out any sooner than 24 hours before May 19.
Authority
Mayor and Town Council
Mountain Lake Park, MD

MT. TOP GRANITE & MARBLE LLC
141 COMMERCE DR. OAKLAND MD
RT. 135 IN SOUTHERN GARRETT INDUSTRIAL PARK
301-334-9690
Genuine Custom GRANITE COUNTERTOPS
Also Zodiaq Quartz & Caesarstone Quartz surfaces
Manufactured locally by Frank Custer

Lynndale Greenhouse
OPEN FOR THE SEASON!
Mother's Day Sale
Friday & Saturday, May 2 & 3
10% OFF HANGING BASKETS
$1.00 OFF Per Flat BEDDING FLOWERS
5% OFF Potted Flowers (4" pot)
Also available:
Combination Pots • Perennials
Variety of Vegetable Plants
GIFT CERTIFICATES AVAILABLE
301-334-4391
Open Monday - Saturday, Closed Sunday
Located 2nd right on Lynndale Road, off Pleasant Valley Road.

LONG & FOSTER REALTORS
LONG & FOSTER®
REAL ESTATE • MORTGAGES • TITLE • INSURANCE
www.DeepCreekResort.com
Southern Garrett County

$4,000,000
PRICE CHANGE
• 18,200 sq ft home w/indoor pool
• House, horse stable & pond on 200 acres
• Great corporate retreat or horse farm
LNF.com/GA6686990

$298,000
• Immaculate home with acreage near Oakland
• 3BR, 2BA, den, enclosed porch, full basement
• Gorgeous setting – horse barn, fenced yard
LNF.com/GA6729704

$229,900
PRICE CHANGE
• 3BR, 2BA on 1.4 acres of lawn & trees
• Solid oak cabinets & floors in KT & DR.
• Above ground pool & 28x30 garage
LNF.com/GA6713699

$141,000
PRICE CHANGE
• Level 1.4 acre lot minutes from Oakland
• Quality construction – one level living
• 20 x 40 detached garage
LNF.com/GA6681004

$2,000,000
PRICE CHANGE
• 18,200 sq ft home
• Carriage house, home theater, custom features
• House & 20 acres
LNF.com/GA6686423

$269,000
• Split level, 3+BR, 2+BA, MBR w/balcony
• Basement w/family room, pub room & fireplace
• 2-car garage, pool, desirable neighborhood
LNF.com/GA6698237

$205,900
• One level home in country setting
• Custom landscaped, off street parking, gazebo
• Very close to Oakland
LNF.com/GA6705401

$115,000
PRICE CHANGE
• 3 bedroom cottage with screened porch
• 1.6 secluded acres, enjoy peace & quiet
• Yough Mtn. Resort-Miles of roads for 4-wheeling
LNF.com/GA6102789

$395,000
• Immaculate home w/fireplace & full basement
• 18 acs w/4-wheeler trails & hunting allowed
• Gated community with access to Yough River
LNF.com/GA6736588

$249,000
• Completely restored farm house
• Three bedrooms
• Great view
LNF.com/GA6729169

$165,000
PRICE CHANGE
• Located in Yough Mt. Resort
• This cottage sits on 1.42 acres of privacy!
• 2,500 ac gated community w/40 miles of ATV trails
LNF.com/GA6680522

$114,900
• Mobile in great condition on 2.38 acres
• Wooded setting
• Only 3 miles from Oakland
LNF.com/GA6738727

LAKE OFFICE
23789 Garrett Highway, McHenry, MD 21541
800-336-5253 • 301-387-4700
OAKLAND OFFICE
12978 Garrett Highway, Oakland, MD 21550
800-634-9777 • 301-334-9777
www.DeepCreekResort.com

McHenry Beverage Shoppe
24465 Garrett Highway, McHenry, MD
McHenry Plaza • 301-387-5518
Largest selection of wine in the tri-state area!
COLDEST BEER IN TOWN!
10% CASE DISCOUNTS ON WINE & LIQUOR
MAY SPECIALS
$18.99 30 pk. Budweiser & Bud Light
Captain Morgan Spiced Rum 750 ml. $21.99

HURRY!
Kathy's 1/2 Price SALE
Ends Sunday!
Kathy's Furniture
Dry Dock Plaza · 301-387-9555

Bike-A-Thon To Raise Funds For Children's Hospital

The fourth annual Wheels For Life Bike-A-Thon to raise funds for St. Jude Children's Research Hospital will be held Saturday, May 17, from 10 a.m. until 2 p.m. at Broadford Lake Park. A rain date of Sunday, May 18, 2-4 p.m. has been scheduled.

The Swanton Kids For Christ Puppet Ministry/ Youth Group is sponsoring the fundraiser once again. Last year, local participants raised more than $2,000 for St. Jude's.

"By participating in or attending the event, you will help raise funds for the internationally recognized hospital," said June McClosky, event coordinator. "These funds will help St. Jude in its ongoing fight against childhood catastrophic diseases."

The Bike-A-Thon is open to all ages. Those who do not have a bike may ride a scooter, tricycle, big wheel, wagon, or even walk. But motorized vehicles are not allowed.

The town of Oakland has donated the use of park for this event. There will be a secure bike route set up in the back parking lot for riders to bike safely. Participants will be responsible for collecting pledges and/or donations for each mile completed.

Each participant who turns in pledges/donations will receive a certificate. Riders raising $35 will also receive a T-Shirt. Those raising $75 will receive a sports bag and T-shirt or sweatshirt.

Participants will also have a chance throughout the day to win door prizes donated by various business.

Garrett County Health Department personnel will check bicycle helmets and pass out information pertaining to bike safety.

Free refreshments will be served throughout the day to participants, and hot dogs, chips, and sodas will be sold, with the proceeds going to St. Jude's.

The Kids For Christ Youth Group encourages the community to sponsor riders and to make donations to this event. It also challenges local businesses to match donations.

"We would like to encourage everyone to participate in this Wheels For Life Bike-A-Thon," McClosky said. "If you can't participate by riding a bike, come out and have lunch with us."

She added that the group's purpose in holding this event is to help the children of the world who have such diseases as cancer, AIDS, and sickle cell anemia.

"St. Jude Children's Research Hospital is a world leader in the fight against these diseases, and it has made great progress because of the help of people like the citizens of Garrett County," McClosky said.

To participate in the bike-a-thon or to obtain more information, persons may call McClosky at 301-387-2990.

Founded by the late entertainer Danny Thomas and based in Memphis, Tenn., St. Jude shares its discoveries with scientific and medical communities around the world. No family ever pays for treatments not covered by insurance, and families without insurance are never asked to pay, according to the hospital.

Further information is available online at www.stjude.org.

READY TO RIDE AGAIN – The fourth annual Wheels For Life Bike-A-Thon to raise funds for St. Jude Children's Research Hospital will be held Saturday, May 17, from 10 a.m. until 2 p.m. at Broadford Lake Park. A rain date of Sunday, May 18, has been scheduled. See story for details. The Swanton Kids For Christ Puppet Ministry/ Youth Group is sponsoring the fundraiser once again. Pictured are last year's bike-a-thon participants, who raised more than $2,000 to help St. Jude's find cures for catastrophic diseases.

Accident Library To Hold Family Night

The Accident library will host Family Night on Wednesday, May 7, from 5:30 until 7 p.m. Refreshments will be provided.

Patrons can try out the new games for the Wii and Play Station, and Northern High School teacher Shawn Nicklin will be available for assistance with chess games.

For more information, persons may call Janet Otto at 301-746-8792.

Local Lawmaker Addresses GOP Women's Group

Del. Wendell Beitzel spoke to Southern Garrett County Republican Women's Club members at their April meeting.

From the approximately 1,500 legislative action items that were addressed during this year's General Assembly session in Annapolis, Beitzel selected and talked about the "successes and challenges" of about 20 bills.

Those bills included such issues as the governor's new tax increase, ways to help Maryland become a leader in technology, recognition of domestic partnerships, the national popular vote movement, tobacco sales restrictions, and the Agricultural Land Preservation Program.

Beitzel also reviewed proposed legislation pertaining to a Sunday alcohol sales referendum, banking and foreclosure regulations, the authority to issue a bond for Garrett County capital projects, billboard regulations, environmental issues, industrial wind turbines, gypsy moths, and black bear hunting.

A question-and-answer period followed Beiztel's talk.

For more information about the Southern Garrett County Republican Women's Club, persons may call 301-387-6399.

Habitat Schedules Prayer Breakfast In Pleasant Valley

Garrett County Habitat for Humanity will hold its annual Prayer Breakfast this Saturday, May 3, from 8 until 9:30 a.m. at the Pleasant Valley Community Center.

Organization leaders are asking the church community to join them to "lift" them in prayer.

"The Habitat Prayer Breakfast is a wonderful time of worship and fellowship," said Pastor Don Matthews, a Habitat board and church relations member. "It is also a great opportunity to learn about the total program of Habitat."

Churches that have participated in Habitat for Humanity's recent building projects include Oak Park and Pine Grove Brethren, St. Paul's United Methodist, and Shepherd of the Hills Lutheran.

"We'd like to encourage more churches and individuals to get involved in this great ministry to the glory of God and our neighbors' good," Matthews said.

There is no charge to attend the breakfast, but interested persons are asked to RSVP by Friday, May 2, by calling 301-533-0600 or e-mailing driley@garrettcac.org.

Home equity rates haven't felt this good in years.

M&T CHOICEQUITY LINE OF CREDIT

3.74% 4.75%

M&T Bank

THE Comfort ZONE

Visit any M&T Bank branch or call 1-866-236-9836.

www.mtb.com/comfortzone † *Prime - 1.51% introductory rate for the first 6 billing cycles on approved lines of $25,000 or greater. Thereafter, variable rate equal to Prime - 0.50% (for lines $50,000-$500,000) or Prime +0.25% (for lines $25,000-$49,999). Maximum Loan-to-Value (LTV) 95% and APR 15.90%. APR based on the highest Prime Rate published in the *Wall Street Journal* in its "Money Rates" table. Prime Rate as of 4/1/08 = 5.25%. Property and flood insurance may be required. Lines cancelled within 36 months of beginning are subject to early closing fees (not applicable in PA). Rates subject to change. Other terms/conditions may apply. For new lines only. Consult your tax adviser regarding the deductibility of interest. Offer good on properties located in DC, DE, MD, NY, PA, VA and WV only. © 2008 M&T Bank. LENDER

Premier In-Home Care Since 1987

Tender Loving Home Care

Dependable and Qualified

IN HOME ASSISTANCE WITH DAILY ROUTINES

MEAL PREP – LIGHT HOUSEKEEPING – PERSONAL CARE

4-24 HOURS – 1 to 7 DAYS A WEEK

TENDER LOVING HOME CARE IS YOUR PROVIDER FOR:

Health Watch ™

PERSONAL MEDICAL RESPONSE SYSTEMS – CALL FOR DETAILS!

State Licensed
Bonded & Insured

1-301-678-5080
Toll Free: 1-888-876-4967

BETTER FINANCING FOR TOUGHER PRODUCTS.

LT 1042
LAWN TRACTOR

- 42" heavy-duty twin-blade mowing deck
- 19 HP† Kohler® Courage™ engine
- Automatic hydrostatic transmission
- Cast-iron front axle
- Patented S ı urtJet™ deck washing system
- 3-year limited warranty***

LOW INTRODUCTORY PAYMENTS $24 AS LOW AS /MONTH*

SALE $1,599**

www.cubcadet.com

SLT 1554
SUPER LAWN TRACTOR
- 54" heavy-duty triple-blade mowing deck
- 27 HP† Kohler® Courage™ V-Twin OHV engine
- Deluxe high-back seat with arm rests

LOW INTRODUCTORY PAYMENTS $40 AS LOW AS /MONTH*

SALE $2,699**

GT 2550
HEAVY-DUTY GARDEN TRACTOR
- Heavy-duty shaft drive with cast-iron transmission
- 50" heavy-duty triple-blade mowing deck
- 22 HP† Kohler® Command® V-Twin OHV engine

LOW INTRODUCTORY PAYMENTS $57 AS LOW AS /MONTH*

SALE $3,799**

RZT 50
ZERO-TURN RIDER
- 50" floating triple-blade 3-in-1 mowing deck
- 22 HP† Kawasaki® V-Twin OHV engine
- Pivoting front axle and floating deck

LOW INTRODUCTORY PAYMENTS $45 AS LOW AS /MONTH*

SALE $2,999**

ZTT 46
ZERO-TURN TRACTOR
- Zero-turn maneuverability with traditional tractor steering
- 46" heavy-duty twin-blade 3-in-1 mowing deck
- 20 HP† Kohler® Courage™ OHV engine
- Award winner for innovation excellence

ZTT 42 with 42" deck also available starting at $2,699

LOW INTRODUCTORY PAYMENTS $45 AS LOW AS /MONTH*

SALE $2,999**

100% SERVICE AND SUPPORT. EXPECT IT WHEN YOU VISIT YOUR INDEPENDENT DEALER, WHO WORKS HARDER FOR YOU – BECAUSE YOU DO ENOUGH HARD WORK ALREADY.

NAYLOR'S ACE HARDWARE

ESTABLISHED 1884 • 32 S. 3RD ST. • OAKLAND, MD 21550 • (301) 334-3923

STORE HOURS:
MON-SAT 7:30AM-8:00PM
SUN 9:00AM-4:00PM

* 60 MONTHS 10.99% APR 24 MONTH INTRODUCTORY PAYMENT
Applies to purchases of Cub Cadet equipment of $500 or more made by 5/31/08 on a Power Credit Card consumer account. Fixed minimum monthly payments equal to 1.50% of the promotional purchase amount will be required each month for the first 24 billing periods, and fixed minimum monthly payments equal to 2.80% of the promotional purchase amount will be required each month until the promotional purchase is paid in full, in addition to any other required minimum payment. Finance charges will be applied to the promotional balance at the fixed daily periodic rate of 0.03011% (ANNUAL PERCENTAGE RATE 10.99%) if (1) promo purchase paid in full in 60 months, (2) any minimum monthly payments on account paid when due, and (3) account balance does not exceed credit limit. Otherwise, promo may be terminated. Standard terms apply to non-promo purchases, optional charges & existing accounts. As of 12/01/07 variable APR is 18.99% & on all accounts in default 23.99%. Minimum Finance Charge $1. Subject to approval by GE Money Bank.
** Product Price - Actual retail prices are set by dealer and may vary. Taxes, freight, setup and handling charges may be additional and may vary. Models subject to limited availability.
*** See Dealer for warranty details.
**** Series/ZTT 60 Day Money Back Guarantee. Certain limitations and restrictions apply. Money Back Guarantee is limited solely to the refund of the actual purchase price paid and does not apply to equipment that has been abused, vandalized, improperly maintained or subjected to excessive, commercial or institutional use.
† as rated by engine manufacturer
Specifications are subject to change without notice. Images may not reflect dealer inventory and/or unit specifications.
NASCAR is a registered trademark of the National Association for Stock Car Auto Racing, Inc. CUB541-24-84532-S

NASCAR

Cub Cadet
YOU CAN'T GET ANY BETTER.™

PUBLIC NOTICES

TAX COLLECTOR'S SALE OF VALUABLE REAL ESTATE IN GARRETT COUNTY, MD

Under and by virtue of the powers and authority vested in the Tax Collector of Garrett County, Maryland, by Tax Property Article, Section 14-808 through 14-854 of the Annotated Code of Maryland, 2001 Edition and amendments thereto, the undersigned will on:

Friday May 9, 2008
At the hour of 10 a.m. D.S.T.

In the Courthouse Building in the Town of Oakland, Maryland, offer and sell at public auction to the highest bidder all the following described property situate, lying and being in Garrett County, aforesaid, for nonpayment of State, County, Municipal and/or an other taxing agency taxes as hereinafter set forth: Terms of Sale: Cash, cashier's check or certified funds (no personal checks) on the day of sale of the full amount of taxes due on the property sold, together with interest, penalties and expenses of sale. Residue of purchase price shall remain on credit. Purchasers will be issued a certificate of sale, which may be recorded among the Land Records of Garrett County. The holder of any certificate of sale, may at any time after the expiration of six months from the date of sale, file a bill of complaint to foreclose all rights of redemption of the property to which such certificate relates. Unless a proceeding to foreclose the right of redemption is filed within two years of the date of the certificate of sale, the certificate shall be void, and all rights to the holder of the certificate shall cease and all money received by the Tax Collector on account of said sale shall be deemed forfeited. Upon foreclosure and payment of the balance of the purchase price and all taxes, interest, penalties and costs, which have accrued, in the meantime, the Tax Collector will execute a deed which will vest in the purchaser an absolute and indefeasible title in fee simple in the property, free and clear of all alienations and descents. The right of redemption continues until foreclosed as above, upon payment of the whole amount of money received by the Tax Collector from the sale of the property, together with interest at 10 percent (10%) per annum from the date of sale to the date of redemption together with all taxes, interest and penalties accrued which have been paid by the holders of the certificate of sale and the total disbursements of the holder of the certificate of sale made in accordance with law. All costs as to examination of title, preparation of deed, court costs and other expenses accruing after the sale must be assumed by the purchaser.

ALL BIDDERS MUST REGISTER AT THE TAX OFFICE PRIOR TO THE SALE.
ALL SALES ARE FINAL!
Cheryl A. Uphold,
Supervisor Tax Collections
Garrett County

Disclaimer: The following list may not reflect current status of accounts. It is updated regularly

No. 1
ELECTION DIST. NO. 01
ACCOUNT NO. 01-004077
MARK S. DUCKWORTH

All that parcel of land assessed to the above, assessed in Election District No. 1, containing 1.00 acre, more or less, and described in deed from Mark M. Duckworth and Mary E. Duckworth, husband and wife, to Mark S. Duckworth dated October 6, 2001, and recorded October 9, 2001, in Liber No. 859, folio 72, one of the Land Records of Garrett County, Maryland.

State and County Real Estate Taxes due for 2006-07 and 2007-08: Total Amount of Taxes $1,326.31 Bay Fees $39.28 Cost of Sale $144.00 Total as of the Day of Sale $1,809.89 Assessed Value $66,820.00.

-0-

No. 2
ELECTION DIST. NO. 01
ACCOUNT NO. 01-005188
JUNIOR E. OOODWIN and
EVELYN OOOOWIN

All that parcel of land assessed to the above, situate in Election District No. 1, containing 0.92 acre, more or less, and described in confirmatory deed from Roman L. Tichnell and Paul H. Barnard to Junior E. Goodwin and Evelyn Goodwin, husband and wife, dated March 17, 1973, and recorded March 22, 1973, in Liber No. 335, folio 528, and in deed from Roman L. Tichnell and Paul H. Barnard to Junior E. Goodwin and Evelyn Goodwin, husband and wife, dated July 13, 1973, and recorded August 24, 1973, in Liber No. 341, folio 324, both Land Records of Garrett County, Maryland.

State and County Real Estate Taxes due for 2006-07 and 2007-08: Total Amount of Taxes $1,460.54 Cost of Sale $144.00 Total as of the Day of Sale $1,604.54 Assessed Value $60,283.00.

-0-

No. 3
ELECTION DIST. NO. 01
ACCOUNT NO. 01-009354
JUNIOR E. OOODWIN and
EVELYN L. OOODWIN

All that parcel of land assessed to the above, situate in Election District No. 1, containing 10.216 acres, more or less, and described in deed from Junior E. Goodwin to Junior E. Goodwin and Evelyn L. Goodwin, husband and wife, dated February 10, 2003, and recorded February 13, 2003, in Liber No. 948, folio 379, one of the Land Records of Garrett County, Maryland.

State and County Real Estate Taxes due for 2006-07 and 2007-08: Total Amount of Taxes $630.40 Cost of Sale $144.00 Total as of the Day of Sale $774.40 Assessed Value $25,356.00

-0-

No. 6
ELECTION DIST. NO. 02
ACCOUNT NO. 02-001888
EMERSON E. FRAZEE

All that parcel of land assessed to the above, situate in Election District No. 2, containing 162.00 acres, more or less, and described in deed from Mildred B. Frazee Coddington to Emerson E. Frazee dated December 9, 1972, and recorded December 14, 1972, in Liber No. 331, folio 458, and in deed from Mary E. Fike to Emerson E. Frazee dated August 16, 1982, and recorded August 31, 1982, in Liber No. 426, folio 800, both Land Records of Garrett County, Maryland.

State and County Real Estate Taxes due for 2006-07 and 2007-08: Total Amount of Taxes $574.34 Cost of Sale $144.00 Total as of the Day of Sale $718.34 Assessed Value $25,323.00.

-0-

No. 7
ELECTION DIST. NO. 02
ACCOUNT NO. 02-001918
EMERSON E. FRAZEE

All that parcel of land assessed to the above, situate in Election District No. 2, containing 1.54 acres, more or less, and described in deed from Bernice L. Rodeheaver to Emerson E. Frazee dated October 25, 1973, and recorded January 21, 1974, in Liber No. 346, folio 452, one of the Land Records of Garrett County, Maryland.

State and County Real Estate Taxes due for 2006-07 and 2007-08: Total Amount of Taxes $4,391.63 Cost of Sale $144.00 Total as of the Day of Sale $4,535.63 Assessed Value $179,743.00

-0-

No. 5
ELECTION DIST. NO.02
ACCOUNT NO. 02-003589
CHARLES E. STEVENS
and MARGARET STEVENS

All that parcel of land assessed to the above, situate in Election District No. 2, containing 10.00 acres, more or less, and described in deed from Anna Louisa Hall, Melvin James Hall and Carolyn Irene Philo to Charles E. Stevens and Margaret G. Stevens, husband and wife, dated March 8, 1973, and recorded April 17, 1973, in Liber No. 337, folio 213, and in deed from Merle A. Oarletts to Charles E. Stevens and Margaret G. Stevens, husband and wife, dated April 13, 1973, and recorded April 17, 1973, in Liber No. 337, folio 211, both Land Records of Garrett County, Maryland.

State and County Real Estate Taxes due for 2006-07 and 2007-08: Total Amount of Taxes $1,248.99 Bay Fees $39.28 Cost of Sale $144.00 Total as of the Day of Sale $1,432.27 Assessed Value $51,453.00.

-0-

No. 10
ELECTION DIST. NO. 02
ACCOUNT NO. 02-010577
THOMAS W. BURDETT III
and NANCY O. BURDETT

All that parcel of land assessed to the above, situate in Election District No. 2, containing 0.19 acre, more or less, and described in deed from Mary Ellen Deel to Thomas W. Burdett III and Nancy O. Burdett, husband and wife, dated October 31, 2001, and recorded November 15, 2001, in Liber No. 865, folio 714, one of the Land Records of Garrett County, Maryland.

State and County Real Estate Taxes due for 2006-07 and 2007-08:

Total Amount of Taxes $1,457.14 Cost of Sale $144.00 Total as of the Day of Sale $1,601.14 Assessed Value $46,296.00.

-0-

No. 12
ELECTION DIST. NO. 03
ACCOUNT NO. 03-000893
FURN TAYLOR

All that parcel of land assessed to the above, situate in Election District No. 3, containing 3.00 acres, more or less, and described in deed from Iris Z. Snyder and Opal L. Snyder, husband and wife, to Furn Taylor dated October 24, 2003, and recorded October 31, 2003, in Liber No. 1008, folio 266, one of the Land Records of Garrett County, Maryland.

State and County Real Estate Taxes due for 2006-07 and 2007-08: Total Amount of Taxes $902.04 Bay Fees $39.28 Cost of Sale $144.00 Total as of the Day of Sale $1,085.32 Assessed Value $36,496.00.

-0-

No. 13
ELECTION DIST. NO. 03
ACCOUNT NO. 03-005976
DELMAS R. BRABSON and
HAROLD W. BRABSON

All that parcel of land assessed to the above, situate in Election District No. 3, containing 2.00 acres, more or less, and described in deed from George H. Brabson and Nina P. Brabson, husband and wife, to Delmas Ray Brabson and Harold W. Brabson dated September 30, 1975, and recorded October 9, 1975, in Liber No. 361, folio 795, one of the Land Records of Garrett County, Maryland.

State and County Real Estate Taxes due for 2005-06, 2006-07 and 2007-08: Total Amount of Taxes $342.48 Cost of Sale $144.00 Total as of the Day of Sale $486.48 Assessed Value $14,333.00

-0-

No. 14
ELECTION DIST. NO.03
ACCOUNT NO. 03-007618
WILLARD R. WILT,
LIFE ESTATE
WILLIAM R. WILT, ET AL

All that parcel of land assessed to the above, situate in Election District No. 3, containing 65.24 acres, more or less, and described in deed from Willard Reed Wilt to William Reed Wilt, Carol Ann Sisler and Ray Jay Wilt dated May 8, 2006, and recorded May 11, 2006, in Liber No. 1217, folio 213, one of the Land Records of Garrett County, Maryland.

State and County Real Estate Taxes due for 2006-07 and 2007-08:

Total Amount of Taxes $2,415.11 Cost of Sale $144.00 Total as of the Day of Sale $2,559.11 Assessed Value $148,267.00.

-0-

No. 18
ELECTION DIST. NO. 03
ACCOUNT NO. 03-008666
WILLARD F.
BROADWATER and
MARY A. BROADWATER

All that parcel of land assessed to the above, situate in Election District No. 3, containing 0.66 acre, more or less, and described in deed from Ray Glenwood Jenkins and Ercell Jenkins, husband and wife, to Willard F. Broadwater and Mary Alice Broadwater, husband and wife, dated April 12, 1972, and recorded April 14, 1972, in Liber No. 321, folio 148, one of the Land Records of Garrett County, Maryland.

State and County Real Estate Taxes due for 2006-07 and 2007-08: Total Amount of Taxes $2,736.32 Cost of Sale $144.00 Total as of the Day of Sale $2,880.32 Assessed Value $111,170.00.

-0-

No. 17
ELECTION DIST. NO. 03
ACCOUNT NO. 03-008975
RAY J. WILT and
BEVERLY J. WILT and
CRAIG A. MILLER

All that parcel of land assessed to the above, situate in Election District No. 3, containing 103.35 acres, more or less, and described in deed from Timothy L. Bender and Cheryl L. Bender, husband and wife, to Ray J. Wilt and Beverly J. Wilt, husband and wife, and Craig A. Miller dated October 14, 1997, and recorded October 27, 1997, in Liber No. 721, folio 843, one of the Land Records of Garrett County, Maryland.

State and County Real Estate Taxes due for 2006-07 and 2007-08: Total Amount of Taxes $2,266.86 Cost of Sale $144.00 Total as of the Day of Sale $2,410.86 Assessed Value $101,376.00.

-0-

No. 19
ELECTION DIST. NO. 03
ACCOUNT NO. 03-017168
WILLARD F.
BROADWATER and
MARY A. BROADWATER

All that parcel of land assessed to the above, situate in Election District No. 3, containing 1.071 acres, more or less, and described in deed from Steven C. Sullivan to Willard F. Broadwater and Mary A. Broadwater, husband and wife, dated November 30, 1994, and recorded December 7, 1994, in Liber No. 643, folio 303, one of the Land Records of Garrett County, Maryland.

State and County Real Estate Taxes due for 2006-07 and 2007-08: Total Amount of Taxes $2,844.36 Cost of Sale $144.00 Total as of the Day of Sale $2,988.36 Assessed Value $100,400.00.

-0-

No. 20
ELECTION DIST. NO. 03
ACCOUNT NO. 03-018288
DAVID L. WILT

All that parcel of land assessed to the above, situate in Election District No. 3, containing 2.00 acres, more or less, and described in deed from Willard Reed Wilt and Joann Carol Wilt, husband and wife, to David L. Wilt dated June 25, 1980, and recorded July 10, 1980, in Liber No. 410, folio 746, one of the Land Records of Garrett County, Maryland.

State and County Real Estate Taxes due for 2006-07 and 2007-08: Total Amount of Taxes $2,476.15 Cost of Sale $144.00 Total as of the Day of Sale $2,620.15 Assessed Value $109,620.00.

-0-

No. 21
ELECTION DIST. NO. 03
ACCOUNT NO. 03-019816
STEPHEN D. WILT

All that parcel of land assessed to the above, situate in Election District No. 3, containing 2.831 acres, more or less, and described in deed from Ray J. Wilt to Stephen D. Wilt dated June 28, 1996, and recorded August 7, 1996, in Liber No. 686, folio 730, one of the Land Records of Garrett County, Maryland.

State and County Real Estate Taxes due for 2006-07 and 2007-08: Total Amount of Taxes $652.84 Cost of Sale $144.00 Total as of the Day of Sale $796.84 Assessed Value $26,336.00.

-0-

No. 22
ELECTION DIST. NO.03
ACCOUNT NO. 03-023761
FRANKLIN R.
BROADWATER and
ALLISON L. BROADWATER

All that parcel of land assessed to the above, situate in Election District No. 3, containing 0.27 acre, more or less, known and designated as Lot 4 in Parkside Development in the Town of Grantsville, and described in deed from Robert R. Kessel to Franklin R. Broadwater and Allison L. Broadwater, husband and wife, dated May 13, 2004, and recorded May 27, 2004, in Liber No. 1044, folio 722, one of the Land Records of Garrett County, Maryland.

State and County Real Estate Taxes due for 2006-07 and 2007-08: Total Amount of Taxes $1,739.40 Cost of Sale $144.00 Total as of the Day of Sale $1,883.40 Assessed Value $72,156.00.

-0-

No. 23
ELECTION DIST. NO. 03
ACCOUNT NO. 03-024709
WANDA R. BROADWATER

All that parcel of land assessed to the above, situate in Election District No. 3, containing 6.019 acres, more or less, known and designated as Lot No. 27, Section 2, The Highlands, and described in deed from Kenneth J. Wade, Jr. to Wanda R. Broadwater dated October 20, 1997, and recorded October 22, 1997, in Liber No. 721, folio 466, one of the Land Records of Garrett County, Maryland.

State and County Real Estate Taxes due for 2006-07 and 2007-08: Total Amount of Taxes $1,949.90 Bay Fees $39.28 Cost of Sale $144.00 Total as of the Day of Sale $2,133.18 Assessed Value $83,453.00.

-0-

No. 24
ELECTION DIST. NO. 03
ACCOUNT NO. 03-027889
JOHN YONAI

All that parcel of land assessed to the above, situate in Election District No. 3, containing 6.15 acres, more or less, and described in deed from Lewis R. Jones, assignee, to Baltimore Bank for Cooperatives dated October 27, 1951, and recorded October 29, 1951, in Liber No. 171, folio 126, and in deed from Beulah K. Yommer to Vincent F. Yonai dated March 10, 1972, and recorded April 4, 1972, in Liber No. 321, folio 48, both Land Records of Garrett County, Maryland.

State and County Real Estate Taxes due for 2006-07 and 2007-08: Total Amount of Taxes $401.32 Cost of Sale $144.00 Total as of the Day of Sale $545.32 Assessed Value $18,306.00.

-0-

No. 26
ELECTION DIST. NO. 03
ACCOUNT NO. 03-027697
JOHN YONAI

All that parcel of land assessed to the above, situate in Election District No. 3, containing 6.02 acres, more or less, and described in deed from Beulah K. Yommer to Vincent F. Yonai dated March 10, 1972, and recorded April 4, 1972, in Liber No. 321, folio 48, one of the Land Records of Garrett County, Maryland.

State and County Real Estate Taxes due for 2006-07 and 2007-08: Total Amount of Taxes $398.65 Cost of Sale $144.00 Total as of the Day of Sale $542.65 Assessed Value $18,183.00.

-0-

No. 26
ELECTION DIST. NO. 08
ACCOUNT NO. 08-002710
LYNDA B. KASIK

All that parcel of land assessed to the above, situate in Election District No. 5, containing 0.25 acre, more or less, known and designated as Lot No. 5 on the Plat of the Town of Accident, and described in deed from Deep Creek Rox, LLC to Lynda B. Kasik dated September 3, 2002, and recorded September 10, 2002, in Liber No. 916, folio 85, one of the Land Records of Garrett County, Maryland.

State and County Real Estate Taxes due for 2006-07 and 2007-08: Total Amount of Taxes $3,643.22 Cost of Sale $144.00 Total as of the Day of Sale $3,787.22 Assessed Value $106,532.00.

-0-

No. 27
ELECTION DIST. NO. 08
ACCOUNT NO. 08-006929
HAROLD R. SCHMIDT and
NANCY E. SCHMIDT

All that parcel of land assessed to the above, situate in Election District No. 5, containing 10.66 acres, more or less, and described in deed from Harold R. Schmidt to Harold R. Schmidt and Nancy E. Schmidt, husband and wife, dated August 18, 1987, and recorded August 18, 1987, in Liber No. 499, folio 364, one of the Land Records of Garrett County, Maryland.

State and County Real Estate Taxes due for 2006-07 and 2007-08: Total Amount of Taxes $1,739.40 Cost of Sale $144.00 Total as of the Day of Sale $1,883.40 Assessed Value $72,156.00.

-0-

No. 28
ELECTION DIST. NO. 05
ACCOUNT NO. 05-016800
BURTON NESWALD

All that parcel of land assessed to the above, situate in Election District No. 5, containing 2.00 acres, more or less, known and designated as Lots No. 1 and 2, High Point, and described in deed from Mutual Trust Contracting, Inc. to Burton Neswald dated August 1, 1996, and recorded August 6, 1996, in Liber No. 686, folio 599, one of the Land Records of Garrett County, Maryland.

State and County Real Estate Taxes due for 2006-07 and 2007-08: Total Amount of Taxes $486.05 Cost of Sale $144.00 Total as of the Day of Sale $632.05 Assessed Value $21,232.00.

-0-

No. 29
ELECTION DIST. NO. 06
ACCOUNT NO. 06-003397
ADAM FAMILY
ENTERPRISES INC.

All that parcel of land assessed to the above, situate in Election District No. 6, containing 2.89 acres, more or less, and described in deed from The Lancelotta Family Limited Liability Limited Partnership to Adam Family Enterprises Inc. dated July 12, 2004, and recorded July 15, 2004, in Liber No. 1054, folio 375, one of the Land Records of Garrett County, Maryland.

State and County Real Estate Taxes due for 2007 and 2007-08: Total Amount of Taxes $7,876.03 Cost of Sale $144.00 Total as of the Day of Sale $8,020.03 Assessed Value $351,400.00.

-0-

No. 30
ELECTION DIST. NO. 06
ACCOUNT NO. 06-005101
MELISSA R. VON EIFF

All that parcel of land assessed to the above, situate in Election District No. 6, containing 2.83 acres, more or less, and described in deed from June Von Eiff, Substitute Trustee of Caroline R. Von Eiff, to Melissa R. Von Eiff dated August 1, 1996, and recorded August 13, 1996, in Liber No. 687, folio 185, one of the Land Records of Garrett County, Maryland.

State and County Real Estate Taxes due for 2006-07 and 2007-08: Total Amount of Taxes $832.56 Cost of Sale $144.00 Total as of the Day of Sale $976.56 Assessed Value $37,662.00.

-0-

No. 31
ELECTION DIST. NO. 06
ACCOUNT NO. 06-027970
DAVID V. SISLER

All that parcel of land assessed to the above, situate in Election District No. 6, containing 0.619 acre, more or less, and described in deed from Glenna Bracey to David V. Sisler dated September 10, 1987, and recorded October 7, 1987, in Liber No. 503, folio 699, one of the Land Records of Garrett County, Maryland.

State and County Real Estate Taxes due for 2006-07 and 2007-08: Total Amount of Taxes $780.42 Cost of Sale $144.00 Total as of the Day of Sale $924.42 Assessed Value $29,470.00.

-0-

No. 32
ELECTION DIST. NO. 06
ACCOUNT NO. 06-028843
ALFRED L. RASEL and
FRANCES M. RASEL

All that parcel of land assessed to the above, situate in Election District No. 6, containing 3.35 acres, more or less, and described in deeds from Roger L. Bowser and Dorothy C. Bowser, husband and wife, to Alfred Leroy Rasel and Frances Marie Rasel, husband and wife, dated December 2, 1986, and recorded December 4, 1986, in Liber No. 487, folio 686, and dated May 19, 1987, and recorded May 21, 1987, in Liber No. 494, folio 263, both Land Records of Garrett County, Maryland.

State and County Real Estate Taxes due for 2006-07 and 2007-08: Total Amount of Taxes $845.74 Cost of Sale $144.00 Total as of the Day of Sale $989.74 Assessed Value $38,182.00.

-0-

No. 33
ELECTION DIST. NO. 06
ACCOUNT NO. 06-031161
SHAWN M. RILEY

All that parcel of land assessed to the above, situate in Election District No. 6, containing 2.00 acres, more or less, known and designated as Lot No. 33, Sunset Ridge Subdivision, and described in deed from Shawn Michael Riley and Justina Joy Klages to Shawn Michael Riley dated July 22, 2002, and recorded September 26, 2002, in Liber No. 919, folio 825, one of the Land Records of Garrett County, Maryland.

State and County Real Estate Taxes due for 2006-07 and 2007-08: Total Amount of Taxes $1,088.21 Cost of Sale $144.00 Total as of the Day of Sale $1,232.21 Assessed Value $49,500.00.

-0-

No. 34
ELECTION DIST. NO. 06
ACCOUNT NO. 06-032745
THOMAS R. FRANK and
AMY S. CADE

All that parcel of land assessed to the above, situate in Election District No. 6, containing 2.00 acres, more or less, and described in deed from Brenda M. Fairchild to Thomas R. Frank and Amy S. Cade, husband and wife, dated December 4, 2004, and recorded December 7, 2004, in Liber No. 1083, folio 556, one of the Land Records of Garrett County, Maryland.

State and County Real Estate Taxes due for 2006-07 and 2007-08: Total Amount of Taxes $1,547.45 Cost of Sale $144.00 Total as of the Day of Sale $1,691.45 Assessed Value $61,946.00.

-0-

No. 35
ELECTION DIST. NO. 06
ACCOUNT NO. 06-036236
JONATHAN SANDS

All that parcel of land assessed to the above, situate in Election District No. 6, containing 0.94 acre, more or less, known and designated as Lot No. 39, Sweet Rewards Farm Subdivision, and described in deed from Donald J. Adams and Pamela J. Adams, husband and wife, to Jonathan Sands dated March 17, 2006, and recorded March 20, 2006, in Liber No. 1200, folio 589, one of the Land Records of Garrett County, Maryland.

State and County Real Estate Taxes due for 2006-07 and 2007-08: Total Amount of Taxes $768.62 Cost of Sale $144.00 Total as of the Day of Sale $912.62 Assessed Value $35,172.00.

-0-

No. 37
ELECTION DIST. NO. 07
ACCOUNT NO. 07-010761
RICHARD EGGLESTON

All that parcel of land assessed to the above, situate in Election District No. 7, containing 0.69 acre, more or less, known and designated as Lot No. 43 of High-Land Estates, and described in deed from Winters Development Company to Richard Eggleston dated July 9, 2004, and recorded July 12, 2004, in Liber No. 1053, folio 356, one of the Land Records of Garrett County, Maryland.

State and County Real Estate Taxes due for 2006-07 and 2007-08: Total Amount of Taxes $659.70 Cost of Sale $144.00 Total as of the Day of Sale $603.70 Assessed Value $21,520.00.

-0-

No. 38
ELECTION DIST. NO. 07
ACCOUNT NO. 07-013396
DONALD E. MONROE
M. DIANNE MONROE and
DAVID H. MONROE

All that parcel of land assessed to the above, situate in Election District No. 7, containing 1.00 acre, more or less, known and designated as Lot 3, Part III, Block 3 on plat of survey for James E. Reckart, and described in deed from Larry G. Wallbrown, II and Teresa D. Wallbrown, husband and wife, to Donald E. Monroe and M. Dianne Monroe, husbend and wife, and David H. Monroe dated May 23, 2006, and recorded May 24, 2006, in Liber No. 1221, folio 159, one of the Land Records of Gerrett County, Maryland.

State and County Real Estate Taxes due for 2006-07 and 2007-08: Total Amount of Taxes $441.27 Cost of Sale $144.00 Total as of the Day of Sale $585.27 Assessed Value $18,370.00.

-0-

No. 39
ELECTION DIST. NO. 08
ACCOUNT NO. 08-011427
DEBORAH L. ROUNDS

All that parcel of land assessed to the above, situate in Election District No. 8, containing 1.94 acres, more or less, and described in deed from Wayne A. Rounds and Deborah L. Rounds to Deborah L. Rounds dated July 5, 2002, and recorded July 23, 2002, in Liber No. 907, folio 818, one of the Land Records of Garrett County, Maryland.

State and County Real Estate Taxes due for 2006-07 and 2007-08: Total Amount of Taxes $1,738.40 Cost of Sale $144.00 Total as of the Day of Sale $1,882.40 Assessed Value $67,450.00.

-0-

No. 40
ELECTION DIST. NO. 09
ACCOUNT NO. 09-001131
ROBERT E. RIZER and
MARY A. RIZER

All that parcel of land assessed to the above, situate in Election District No. 9, containing 0.998 acre, more or less, and described in deed from Gerald M. McKenzie to Robert E. Rizer and Mary A. Rizer, husband and wife, dated June 13, 1988, and recorded June 16, 1988, in Liber No. 513, folio 389, one of the Land Records of Garrett County, Maryland.

State and County Real Estate Taxes due for 2006-07 and 2007-08: Total Amount of Taxes $2,947.53 Bay Fees $39.28 Cost of Sale $144.00 Total as of the Day of Sale $3,130.81 Assessed Value $120,693.00.

-0-

No. 41
ELECTION DIST. NO. 09
ACCOUNT NO. 09-001738
BONNIE J. CESNICK, ET AL

All that parcel of land assessed to the above, situate in Election District No. 9, containing 1.00 acre, more or less, and described in deed from Carl W. Deal and Phyllis I. Deal, husband and wife, to Bonnie Jean Cesnick, Patricia Lynn George and James William Deal dated March 10, 1994, and recorded March 17, 1994, in Liber No. 625, folio 842, one of the Land Records of Garrett County, Maryland.

State and County Real Estate Taxes due for 2006-07 and 2007-08: Total Amount of Taxes $1,164.88 Cost of Sale $144.00 Total as of the Day of Sale $1,308.88 Assessed Value $45,950.00.

-0-

No. 43
ELECTION DIST. NO. 09
ACCOUNT NO. 09-007887
WILLIAM A. DUCKWORTH
and LAWSON DUCKWORTH III

All that parcel of land assessed to the above, situate in Election District No. 9, containing 18.206 acres, more or less, and described in deed from Beatrice A. Duckworth to William A. Duckworth and Lawson Duckworth III dated March 22, 1990, and recorded March 23, 1990, in Liber No. 545, folio 307, one of the Land Records of Garrett County, Maryland.

State and County Real Estate Taxes due for 2006-07 and 2007-08: Total Amount of Taxes $659.70 Cost of Sale $144.00 Total as of the Day of Sale $1,396.81 Cost of Sale $144.00 Total as of the Day of Sale $1,540.81 Assessed Value $55,440.00.

-0-

No. 44
ELECTION DIST. NO. 10
ACCOUNT NO. 10-000386
ALDEN PERANDO SR. and
DALE E. PERANDO

All that parcel of land assessed to the above, situate in Election District No. 10, containing 7.03 acres, more or less, and described in deed from Alden Perando, Sr. to Alden Perando Sr. and Dale E. Perando dated April 10, 2006, and recorded April 28, 2006, in Liber No. 1212, folio 361, one of the Land Records of Garrett County, Maryland.

State and County Real Estate Taxes due for 2006-07 and 2007-08: Total Amount of Taxes $1,992.16 Cost of Sale $144.00 Total as of the Day of Sale $2,136.16 Assessed Value $85,756.00.

-0-

No. 48
ELECTION DIST. NO. 10
ACCOUNT NO. 10-003490
JOHN E. SWEITZER and
ALMEDA B. SWEITZER

PUBLIC NOTICES

All that parcel of land assessed to the above, situate in Election District No. 10, containing 0.51 acre, more or less, and described in deed from Claud Hinebaugh, also known as Claude Hinebaugh, to John E. Sweitzer and Almeda B. Sweitzer, husband and wife, dated February 26, 1974, and recorded March 1, 1974, in Liber No. 348, folio 187, one of the Land Records of Garrett County, Maryland.

State and County Real Estate Taxes due for 2006-07 and 2007-08: Total Amount of Taxes $1,577.78 Cost of Sale $144.00 Total as of the Day of Sale $1,721.78 Assessed Value $42,406.00.

-0-

No. 47
ELECTION DIST. NO. 10
ACCOUNT NO. 10-003954
DEANNA D. MURPHY and STEPHEN E. TASKER

All that parcel of land assessed to the above, situate in Election District No. 10, containing 97.72 acres, more or less, and described in deed from Carmen P. DelSignore, Trustee of the Carl DelSignore Family Trust. to Deanna D. Murphy and Stephen E. Tasker dated September 18, 2002, and recorded October 1, 2002, in Liber No. 921, folio 32, one of the Land Records of Garrett County, Maryland.

State and County Real Estate Taxes due for 2006-07 and 2007-08: Total Amount of Taxes $3,474.79 Cost of Sale $144.00 Total as of the Day of Sale $3,618.79 Assessed Value $156,230.00.

-0-

No. 52
ELECTION DIST NO. 10
ACCOUNT NO. 10-011256
DEBORAH SHUMAKER

All that parcel of land assessed to the above, situate in Election District No. 10, containing 10.27 acres, more or less, and described in deed from Ferdinand Baumann (deceased) and Georgia L. Baumann to Deborah Shumaker dated October 17, 2003, and recorded October 23, 2003, in Liber No. 1006, folio 402, one of the Land Records of Garrett County, Maryland.

State and County Real Estate Taxes due for 2006-07 and 2007-08: Total Amount of Taxes $2,630.54 Cost of Sale $144.00 Total as of the Day of Sale $2,774.54 Assessed Value $103,300.00.

-0-

No. 53
ELECTION DIST. NO. 10
ACCOUNT NO. 10-011701
TIMOTHY W. LAMBERT

All that parcel of land assessed to the above, situate in Election District No. 10, containing 1.00 acre, more or less, and described in deed from Timothy W. Lambert and Beverly K. Lambert to Timothy W. Lambert acknowledged February 16, 2004, and recorded March 2, 2005, in Liber No. 1102, folio 549, one of the Land Records of Garrett County, Maryland.

State and County Real Estate Taxes due for 2006-07 and 2007-08: Total Amount of Taxes $829.37 Cost of Sale $144.00 Total as of the Day of Sale $973.37 Assessed Value $33,576.00.

-0-

No. 54
ELECTION DIST NO. 11
ACCOUNT NO. 11-003095
WALTER WEIR, ET AL

All that parcel of land assessed to the above, situate in Election District No. 11, containing 127.00 acres, more or less, and designated as Parcel 26 on Tax Map 47 as two tracts of land. The property, or parts thereof, are described in the following: 1) deed from James R. Thrasher, widower, to Alvin H. Ternent dated November 10, 1960, and recorded October 10, 1968, in Liber No. 289, folio 77, one of the Land Records of Garrett County, Maryland; 2) deed from Maryland Coal Company to James Weir and Ann Weir, husband and wife, dated November 13, 1900, and recorded January 11, 1901, in Liber No. 39, folio 213, one of the Land Records of Garrett County, Maryland, 3) the proceedings in Equity Case No. 6754 in the Circuit Court for Garrett County, Maryland, and 4) in the Last Will and Testament filed in Wills Liber B, folio 266.

State and County Real Estate Taxes due for 2006-07 and 2007-08: Total Amount of Taxes $1,336.02 Cost of Sale $144.00 Total as of the Day of Sale $1,480.02 Assessed Value $53,300.00.

-0-

No. 56
ELECTION DIST. NO. 12
ACCOUNT NO. 12-002572
DEANNA L. FLANAGAN

All that parcel of land assessed to the above, situate in Election District No. 12, containing 3.77 acres, more or less, and described in deed from Delbert Ira Wilt to Deanna Lynn Flanagan and Ruby Alberta Flanagan dated August 22, 1979, and recorded August 24, 1979, in Liber No. 401, folio 154, and in deed from Ruby Alberta Flanagan to Deanna Lynn Flanagan dated October 15, 1981, and recorded December 9, 1981, in Liber No. 422, folio 414, both Land Records of Garrett County, Maryland.

State and County Real Estate Taxes due for 2006-07 and 2007-08: Total Amount of Taxes $2,078.53 Bay Fees $78.56 Cost of Sale $144.00 Total as of the Day of Sale $2,301.09 Assessed Value $79,386.00.

-0-

No. 57
ELECTION DIST. NO. 12
ACCOUNT NO. 12-005733
ROBERT W. WARNICK and KATHLEEN F. WARNICK

All that parcel of land assessed to the above, situate in Election District No. 12, containing 22.46 acres, more or less, and described in deed from Roy Beitzel and Edna Beitzel, husband and wife, to Robert W. Warnick and Kathleen F. Warnick, husband and wife, dated January 16, 1974, and recorded March 12, 1974, in Liber No. 348, folio 289, one of the Land Records of Garrett County, Maryland.

State and County Real Estate Taxes due for 2006-07 and 2007-08: Total Amount of Taxes $1,477.55 Cost of Sale $144.00 Total as of the Day of Sale $1,621.55 Assessed Value $97,082.00.

-0-

No. 58
ELECTION DIST. NO. 13
ACCOUNT NO. 13-002983
PAUL D. HOWDYSHELL and WILMA J. HOWDYSHELL

All that parcel of land assessed to the above, situate in Election District No. 13, in the Town of Kitzmiller, containing 84070.80 square feet, more or less, and described in deed from Dennis O. Merrill and Crystal A. Merrill to Paul D. Howdyshell and Wilma J. Howdyshell dated January 28, 2006, and recorded March 29, 2006, in Liber No. 1203, folio 443, one of the Land Records of Garrett County, Maryland.

State and County Real Estate Taxes due for 2006-07 and 2007-08: Total Amount of Taxes $441.06 Town Tax – Kitzmiller $353.82 Cost of Sale $144.00 Total as of the Day of Sale $938.88 Assessed Value $52,000.00.

-0-

No. 59
ELECTION DIST. NO. 13
ACCOUNT NO. 13-004420
WILLIAM G. RIGGLEMAN and BONNIE J. RIGGLEMAN

All that parcel of land assessed to the above, situate in Election District No. 13, containing 1.25 acres, more or less, and described in deed from Jack L. Michaels and Kathy A. Michaels, husband and wife, to William G. Riggleman and Bonnie J. Riggleman, husband and wife, dated November 3, 1975, and recorded November 13, 1975, in Liber No. 363, folio 350, one of the Land Records of Garrett County, Maryland.

State and County Real Estate Taxes due for 2006-07 and 2007-08: Total Amount of Taxes $2,933.32 Cost of Sale $144.00 Total as of the Day of Sale $3,077.32 Assessed Value $119,153.00.

-0-

No. 62
ELECTION DIST. NO. 14
ACCOUNT NO. 14-015019
W. A. SCHAMMEL and ROSEMARY H. SCHAMMEL

All that parcel of land assessed to the above, situate in Election District No. 14, containing 1.182 acres, more or less, and described in deed from Loren Stanley Wotring and Iona Gertrude Wotring, husband and wife, to William A. Schammel and Rosemary H. Schammel, husband and wife, dated June 15, 1965, and recorded June 16, 1965, in Liber No. 265, folio 98, one of the Land Records of Garrett County, Maryland.

State and County Real Estate Taxes due for 2006-07 and 2007-08: Total Amount of Taxes $881.97 Bay Fees $78.56 Cost of Sale $144.00 Total as of the Day of Sale $1,104.53 Assessed Value $30,180.00.

-0-

No. 64
ELECTION DIST. NO. 14
ACCOUNT NO. 14-017054
ROBERT S. LOHR and RACHEL D. LOHR

All that parcel of land assessed to the above, situate in Election District No. 14, containing 0.62 acre, more or less, and described in deed from Robert Scott Lohr to Robert Scott Lohr and Rachel D. Lohr, husband and wife, dated December 10, 1998, and recorded December 16, 1998, in Liber No. 759, folio 382, one of the Land Records of Garrett County, Maryland.

State and County Real Estate Taxes due for 2006-07 and 2007-08: Total Amount of Taxes $1,968.39 Cost of Sale $144.00 Total as of the Day of Sale $2,112.39 Assessed Value $76,720.00.

-0-

No. 65
ELECTION DIST. NO. 14
ACCOUNT NO. 14-017984
RAILEYWOOD, LLC

All that parcel of land assessed to the above, situate in Election District No. 14, containing 50.00 acres, more or less, and described in deed from Stuart Fairfax Hamill, III, Geoffrey Semmes Hamill, Elizabeth Hamill Hart, H. Ward Hinebaugh, III and Dwight David Hinebaugh to Raileywood, LLC dated February 18, 2005, and recorded February 17, 2006, in Liber No. 1193, folio 527, one of the Land Records of Garrett County, Maryland.

State and County Real Estate Taxes due for 2006-07 and 2007-08: Total Amount of Taxes $828.21 Cost of Sale $144.00 Total as of the Day of Sale $972.21 Assessed Value $33,500.00.

-0-

No. 67
ELECTION DIST. NO. 14
ACCOUNT NO. 14-021477
DENVER L. BITTINGER and CAROL M. BITTINGER

All that parcel of land assessed to the above, situate in Election District No. 14, containing 0.99 acre, more or less, and described in deed from James E. Matthews and Anna Matthews, husband and wife, to Denver Leon Bittinger and Carol M. Bittinger, husband and wife, dated April 22, 1980, and recorded April 23, 1980, in Liber No. 408, folio 331, one of the Land Records of Garrett County, Maryland.

State and County Real Estate Taxes due for 2006-07 and 2007-08: Total Amount of Taxes $866.55 Cost of Sale $144.00 Total as of the Day of Sale $1,010.55 Assessed Value $31,980.00.

-0-

No. 68
ELECTION DIST. NO. 14
ACCOUNT NO. 14-030107
ROSEMARY H. SCHAMMEL, ET AL

All that parcel of land assessed to the above, situate in Election District No. 14, containing 3.60 acres, more or less, and described in deed from Iona G. Wotring to Rosemary H. Schammel, William H. Schammel, Maria L. Schammel and Rosemary E. Scherba dated May 17, 1991, and recorded May 17, 1991, in Liber No. 564, folio 449, one of the Land Records of Garrett County, Maryland.

State and County Real Estate Taxes due for 2006-07 and 2007-08: Total Amount of Taxes $480.01 Cost of Sale $144.00 Total as of the Day of Sale $624.01 Assessed Value $20,600.00.

-0-

No. 69
ELECTION DIST. NO. 14
ACCOUNT NO. 14-030832
EDWARD C. RYBCZYNSKI and ANDREA M. RYBCZYNSKI

All that parcel of land assessed to the above, situate In Election District No. 14, containing 3.00 acres, more or less, known and designated as Lot No. 11, Minnetoska Lake, as shown on the Plat of Minnetoska Lake recorded in Plat Book 3, page 142, and described In deed from Fred K. Learey to Edward C. Rybczynski and Andrea M. Rybczynski, husband and wife, dated November 15, 1995, and recorded December 28, 1995, in Liber No. 669, folio 874, one of the Land Records of Garrett County, Maryland.

State and County Real Estate Taxes due for 2006-07 and 2007-08: Total Amount of Taxes $656.95 Cost of Sale $144.00 Total as of the Day of Sale $800.95 Assessed Value $26,000.00.

-0-

No. 70
ELECTION DIST. NO. 14
ACCOUNT NO. 14-031847
DONALD L. CORBY

All that parcel of land assessed to the above, situate in Election District No. 14, containing 13.72 acres, more or less, and described in deed from Donald L. Corby and Melissa A. Corby to Donald L. Corby dated September 2, 2003, and recorded September 12, 2003, in Liber No. 996, folio 800, one of the Land Records of Garrett County, Maryland.

State and County Real Estate Taxes due for 2006-07 and 2007-08: Total Amount of Taxes $1,721.52 Cost of Sale $144.00 Total as of the Day of Sale $1,865.52 Assessed Value $66,920.00.

-0-

No. 71
ELECTION DIST. NO. 14
ACCOUNT NO. 14-032150
CARLOS LOPEZ and JOSE SANTOS

All that parcel of land assessed to the above, situate in Election District No. 14, containing 5.00 acres, more or less, known and designated as Lot No. 5, Tanglewood Subdivision, and described in deed from J & S Realty, Inc. to Carlos Lopez and Jose Santos dated July 25, 2005, and recorded August 17, 2005, in Liber No. 1148, folio 313, both Land Records of Garrett County, Maryland.

State and County Real Estate Taxes due for 2006-07, 2007-08 and 2008: Total Amount of Taxes $1,495.85 Cost of Sale $144.00 Total as of the Day of Sale $1,639.85 Assessed Value $113,920.00.

-0-

No. 73
ELECTION DIST. NO. 14
ACCOUNT NO. 14-034714
BRYON A. BOWMAN and LAURA J. BOWMAN

All that parcel of land assessed to the above, situate in Election District No. 14, containing 13.36 acres, more or less, shown as Lot C on plat of survey made for Luke Bowman dated June 20, 2000, and recorded June 30, 2000, in Plat Case DKM 3, file 3, page 34, and described in deed from Luke Bowman and Dessie Bowman, husband and wife, to Bryon A. Bowman and Laura J. Bowman, husband and wife, dated July 7, 2000, and recorded July 11, 2000, in Liber No. 809, folio 273, one of the Land Records of Garrett County, Maryland.

State and County Real Estate Taxes due for 2006-07 and 2007-08: Total Amount of Taxes $640.45 Cost of Sale $144.00 Total as of the Day of Sale $784.45 Assessed Value $30,360.00.

-0-

No. 76
ELECTION DIST. NO. 15
ACCOUNT NO. 15-002514
FORREST W. RAILEY and GENEVIEVE V. RAILEY

All that parcel of land assessed to the above, situate in Election District No. 15, containing 0.50 acre, more or less, and described in deed from Irene Weimer Bingeman and Ernest Bingeman, her husband, to Forrest W. Railey and Genevieve Virginia Railey, husband and wife, dated July 16, 1949, and recorded July 18, 1949, in Liber No. 156, folio 392, one of the Land Records of Garrett County, Maryland.

State and County Real Estate Taxes due for 2006-07 and 2007-08: Total Amount of Taxes $949.63 Cost of Sale $144.00 Total as of the Day of Sale $1,093.63 Assessed Value $53,310.00.

-0-

No. 77
ELECTION DIST NO. 16
ACCOUNT NO. 16-010014
RICHARD E. JORDAN and MARIETTA E. JORDAN

All that parcel of land assessed to the above, situate in Election District No. 16, known and designated as Lot No. 923, Town of Mountain Lake Park, and described in deed from Jeffrey T. Holland and Pamela J. Holland, husband and wife, to Richard E. Jordan and Marietta E. Jordan, husband and wife, dated October 17, 2002, and recorded December 5, 2002, in Liber No. 935, folio 300, one of the Land Records of Garrett County, Maryland.

State and County Real Estate Taxes due for 2006-07 and 2007-08: Total Amount of Taxes $1,198.56 Cost of Sale $144.00 Total as of the Day of Sale $1,342.56 Assessed Value $36,140.00.

-0-

No. 78
ELECTION DIST. NO. 16
ACCOUNT NO. 16-012459
RICHARD A. EGGLESTON and LEILANI S. EGGLESTON

All that parcel of land assessed to the above, situate in Election District No. 16, containing 14374 square feet, more or less, known and designated as Lot No. 26 and part of Lot No. 25 on the plat of Oak-Hall subdivision in the Town of Mountain Lake Park, and described in deed from Carolyn R. Updyke, Personal Representative of the Estate of Ernest C. Spoerlein, to Richard Allen Eggleston and Leilani Sue Eggleston, husband and wife, dated May 30, 2006, and recorded June 13, 2006, in Liber No. 1226, folio 441, one of the Land Records of Garrett County, Maryland.

State and County Real Estate Taxes due for 2006-07 and 2007-08: Total Amount of Taxes $3,614.42 Cost of Sale $144.00 Total as of the Day of Sale $3,758.42 Assessed Value $110,320.00.

-0-

No. 79
ELECTION DIST. NO. 16
ACCOUNT NO. 16-013781
STEVE FEW and BRENDA FEW

All that parcel of land assessed to the above, situate in Election District No. 16, known and designated as Lots Nos. 1368 and 1370 as shown on the Plat of the Town of Mountain Lake Park, and described in deed from Connie Ann Wilson to Steve Few and Brenda Few, husband and wife, dated July 11, 1997, and recorded July 16, 1997, in Liber No. 713, folio 50, one of the Land Records of Garrett County, Maryland.

State and County Real Estate Taxes due for 2006-07 and 2007-08: Total Amount of Taxes $2,049.94 Cost of Sale $144.00 Total as of the Day of Sale $2,193.94 Assessed Value $62,470.00.

-0-

No. 80
ELECTION DIST. NO. 16
ACCOUNT NO. 16-022144
KENNETH R. PAUGH JR. and BARBARA J. PAUGH

All that parcel of land assessed to the above, situate in Election District No. 16, containing 1.34 acres, more or less, and described in deed from Kenneth R. Paugh, Jr. and Brenda Kay Paugh to Kenneth R. Paugh Jr. and Barbara J. Paugh dated September 13, 1999, and recorded September 24, 1999, in Liber No. 785, folio 420, one of the Land Records of Garrett County, Maryland.

State and County Real Estate Taxes due for 2006-07 and 2007-08: Total Amount of Taxes $1,748.58 Cost of Sale $144.00 Total as of the Day of Sale $1,892.58 Assessed Value $67,620.00.

-0-

No. 81
ELECTION DIST NO. 16
ACCOUNT NO. 16-023515
THOMAS S. WILCOX

All that parcel of land assessed to the above, situate in Election District No. 16, known and designated as Lot No. 244 in Mountain Lake Park, and described in deed from Mountain Lake Park Association of Garrett County to Thomas S. Wilcox dated September 4, 1884, and recorded September 11, 1884, in Liber No. 9, folio 315, one of the Land Records of Garrett County, Maryland.

State and County Real Estate Taxes due for 2005-06, 2006-07 and 2007-08: Total Amount of Taxes $403.23 Cost of Sale $144.00 Total as of the Day of Sale $547.23 Assessed Value $8,400.00.

-0-

No. 82
ELECTION DIST NO. 17
ACCOUNT NO. 17-003224
DOUGLAS D. FIELD

All that parcel of land assessed to the above, situate in Election District No. 17, in the Town of Oakland, containing 1.00 acre, more or less, and described in deed from Benjamin Earl Field and Phyllis Jean Savage Field to Douglas D. Field dated December 9, 1995, and recorded March 7, 1996, in Liber No. 674, folio 450, one of the Land Records of Garrett County, Maryland.

State and County Real Estate Taxes due for 2006-07 and 2007-08: Total Amount of Taxes $451.68 Town Tax – Oakland $221.63 Cost of Sale $144.00 Total as of the Day of Sale $817.31 Assessed Value $20,250.00.

-0-

No. 83
ELECTION DIST. NO. 17
ACCOUNT NO. 17-003232
DOUGLAS D. FIELD

All that parcel of land assessed to the above, situate in Election District No. 17, in the Town of Oakland, containing 0.52 acre, more or less, and described in deed from Benjamin Earl Field and Phyllis Jean Savage Field to Douglas D. Field dated December 9, 1995, and recorded March 7, 1996, in Liber No. 674, folio 450, one of the Land Records of Garrett County, Maryland.

State and County Real Estate Taxes due for 2006-07 and 2007-08: Total Amount of Taxes $1,238.59 Town Tax – Oakland $608.40 Cost of Sale $144.00 Total as of the Day of Sale $1,990.99 Assessed Value $53,070.00.

-0-

No. 84
ELECTION DIST. NO. 17
ACCOUNT NO. 17-007556
LAWRENCE B. DEBERRY and ANN M. DEBERRY

All that parcel of land assessed to the above, situate in Election District No. 17, containing 0.26 acre, more or less, known and designated as Lot No. 14 in the Naylor and Dixon Addition to the Town of Oakland, and described in deed from Ruth R. Jackson to Lawrence B. DeBerry and Ann M. DeBerry dated March 30, 2001, and recorded April 3, 2001, in Liber No. 834, folio 104, one of the Land Records of Garrett County, Maryland.

State and County Real Estate Taxes due for 2006-07 and 2007-08: Total Amount of Taxes $2,943.79 Town Tax – Oakland $1,552.17 Cost of Sale $144.00 Total as of the Day of Sale $4,639.96 Assessed Value $166,570.00.

-0-

No. 86
ELECTION DIST. NO. 17
ACCOUNT NO. 17-011553
IVAN W. LANTZ and SYLVIA J. LANTZ

All that parcel of land assessed to the above, situate in Election District No. 17, known and designated as Lot Nos. 48 and 49, Totten's Addition to the Town of Oakland, containing 1.00 acre, more or less, and described in deed from Mark J. Howser to Ivan W. Lantz and Sylvia J. Lantz, husband and wife, dated March 31, 2001, and recorded April 2, 2001, in Liber No. 833, folio 812, one of the Land Records of Garrett County, Maryland.

State and County Real Estate Taxes due for 2006-07 and 2007-08: Total Amount of Taxes $942.66 Town Tax – Oakland $337.70 Cost of Sale $144.00 Total as of the Day of Sale $1,424.36 Assessed Value $62,820.00.

-0-

No. 88
TAX DIST. NO. 18
ACCOUNT NO. 18-001772
JOHN R. DIGIOIA and SHARON K. DIGIOIA

All that parcel of land assessed to the above, situate in Tax District No. 18, containing 20037 square feet, more or less, known and designated as Lot No. 16 of Maphis Terrace, Green Glade, and described In deed from Julius A. Digioia and Emma Digioia, husband and wife, to John R. Digioia and Sharon K. Digioia, husband and wife, dated February 2, 1993, and recorded February 16, 1993, in Liber No. 599, folio 356, one of the Land Records of Garrett County, Maryland.

State and County Real Estate Taxes due for 2006-07 and 2007-08: Total Amount of Taxes $863.29 Cost of Sale $144.00 Total as of the Day of Sale $1,007.29 Assessed Value $56,420.00.

-0-

No. 89
TAX DIST. NO. 18
ACCOUNT NO. 18-015455
MARYELLEN MILLER

All that parcel of land assessed to the above, situate in Tax Distnct No. 18, containing 1.56 acres, more or less, and described in deed from Ambizioso Partners to Maryellen Miller dated May 7, 2004, and recorded May 17, 2004, in Liber No. 1042, folio 345, one of the Land Records of Garrett County, Maryland.

State and County Real Estate Taxes due for 2006-07 and 2007-08: Total Amount of Taxes $6,288.32 Cost of Sale $144.00 Total as of the Day of Sale $6,432.32 Assessed Value $257,500.00.

-0-

No. 90
TAX DISTRICT NO. 18
ACCOUNT NO. 18-016044
JOHN VRANES

All that parcel of land assessed to the above, situate in Tax District No. 18, containing 1.00 acre, more or less, known and designated as Lot No. 4, Section A, Gerald Glotfelty Subdivision, and described in deed from Edward W. Sawyer to John Vranes dated July 27, 1990, and recorded July 31, 1990, in Liber No. 551, folio 483, one of the Land Records of Garrett County, Maryland.

State and County Real Estate Taxes due for 2006-07 and 2007-08: Total Amount of Taxes $1,512.89 Cost of Sale $144.00 Total as of the Day of Sale $1,656.89 Assessed Value $72,430.00.

-0-

No. 92
TAX DISTRICT NO. 18
ACCOUNT NO. 18-037459
EDWARD TRUMP and DONNA TRUMP

All that parcel of land assessed to the above, situate in Tax District No. 18, known and designated as Lot No. 14 in the JRS Subdivision, containing 1.00 acre, more or less, and described in deed from George Kittle and Priscilla A. Kittle, husband and wife, to Edward Trump and Donna Trump, husband and wife, dated November 29, 1987, and recorded December 22, 1987, in Liber No. 507, folio 220, one of the Land Records of Garrett County, Maryland.

State and County Real Estate Taxes due for 2006-07 and 2007-08: Total Amount of Taxes $1,002.00 Cost of Sale $144.00 Total as of the Day of Sale $1,146.00 Assessed Value $48,272.00.

-0-

No. 93
TAX DISTRICT NO. 18
ACCOUNT NO. 18-037475
MICHAEL P. TRUMP and MARY M. TRUMP

All that parcel of land assessed to the above, situate in Tax District No. 18, known and designated as Lot No. 16 in the JRS Subdivision, containing 1.02 acre, more or less, and described in deed from James L. Railey and Robert A. Stanton to Michael Paul Trump and Mary M. Trump, husband and wife, dated December 8, 1985, and recorded December 27, 1985, in Liber No. 465, folio 594, one of the Land Records of Garrett County, Maryland.

State and County Real Estate Taxes due for 2006-07 and 2007-08: Total Amount of Taxes $1,003.31 Cost of Sale $144.00 Total as of the Day of Sale $1,147.31 Assessed Value $48,320.00.

-0-

No. 94
TAX DIST. NO. 18
ACCOUNT NO. 18-041197
ROBERT A. MCCALLISTER and DEBORAH S. MCCALLISTER

All that parcel of land assessed to the above, situate in Tax District No. 18, known and designated as Lot No. 22 of Penn Cove Properties Subdivision, containing 43560 square feet, more or less, and described in deed from Karen F. Spiker to Robert A. McCallister and Deborah S. McCallister, husband and wife, dated June 10, 1987, and recorded June 23, 1987, in Liber No. 496, folio 172, one of the Land Records of Garrett County, Maryland.

State and County Real Estate Taxes due for 2006-07 and 2007-08: Total Amount of Taxes $9,320.68 Cost of Sale $144.00 Total as of the Day of Sale $9,464.68 Assessed Value $391,990.00.

-0-

No. 95
TAX DIST. NO. 18
ACCOUNT NO. 18-049422
DAVID A. JIVIDEN and BETSY C. JIVIDEN

All that parcel of land assessed to the above, situate in Tax District No. 18, containing 48770 square feet, more or less, and described in deed from Craig J. Timoney and Brenda W. Timoney, husband and wife, to David A. Jividen and Betsy C. Jividen, husband and wife, dated April 20, 2000, and recorded April 25, 2000, in Liber No. 802, folio 408, and in deed from the State of Maryland to David A. Jividen and Betsy C. Jividen, husband and wife, dated August 13, 2001, and recorded August 17, 2001, in Liber No. 852, folio 27, both Land Records of Garrett County, Maryland.

State and County Real Estate Taxes due for 2006-07 and 2007-08: Total Amount of Taxes $19,664.10 Cost of Sale $144.00 Total as of the Day of Sale $19,808.10 Assessed Value $821,106.00.

-0-

No. 96
TAX DIST. NO. 18
ACCOUNT NO. 18-055392
JAMES A. RUSH

All that parcel of land assessed to the above, situate in Tax District No. 18, containing 87120 square feet, more or less, known and designated as Lot 16 of Lake Forest Estates Subdivision, and described in deed from Susanne M. Gerlach, known known as Susanne M. Roszell, to James A. Rush dated November 5, 1998, and recorded November 6, 1998, in Liber No. 755, folio 471, one of the Land Records of Garrett County, Maryland.

State and County Real Estate Taxes due for 2006-07 and 2007-08: Total Amount of Taxes $949.75 Cost of Sale $144.00 Total as of the Day of Sale $1,093.75 Assessed Value $37,460.00.

-0-

No. 97
TAX DIST. NO. 18
ACCOUNT NO. 18-056755
DENNIS DAGUE and CAROL DAGUE

All that parcel of land assessed to the above, situate in Tax District No. 18, known and designated as Unit 18-4, Traders Landing Condominiums, and described in deed from Ed Tincher and Gay Tincher, husband and wife, to Dennis Dague and Carol Dague, husband and wife, dated August 25, 1999, and recorded August 26, 1999, in Liber No. 782, folio 671, one of the Land Records of Garrett County, Maryland.

State and County Real Estate Taxes due for 2006-07 and 2007-08: Total Amount of Taxes $2,982.60 Cost of Sale $144.00 Total as of the Day of Sale $3,126.60 Assessed Value $130,000.00.

-0-

No. 98
TAX DIST. NO. 18
ACCOUNT NO. 18-069083
DEEP CREEK INVESTMENT & MANAGEMENT COMPANY, LLC

All that parcel of land assessed to the above, situate in Tax District No. 18, containing 2.91 acres, more or less, designated as Parcel 772 on Tax Map 58, and described in deed from Alpine Village, Inc. to Deep Creek Investment & Management Company, LLC dated April 27, 2000, and recorded April 28, 2000, in Liber No. 802, folio 695, one of the Land Records of Garrett County, Maryland.

State and County Real Estate Taxes due for 2006-07 and 2007-08: Total Amount of Taxes $44,874.02 Sanitary District Charges $30,314.96 Cost of Sale $144.00 Total as of the Day of Sale $75,332.98 Assessed Value $1,795,700.00.

-0-

No. 99
TAX DISTRICT NO. 18
ACCOUNT NO. 18-072262
KIRK J. FORDHAM and MICHAEL A. CEVARR

All that parcel of land assessed to the above, situate in Tax District No. 18, containing 1507 square feet, more or less, known and designated as Lot No. 8, Sand Stones on the Lake, as recorded in Plat Case DKM 3, page 75, and described in deed from

PUBLIC NOTICES PUBLIC NOTICES

Adrian Enterprises, LLC to Kirk J. Fordham and Michael A. Cevarr dated December 27, 2002, and recorded December 31, 2002, in Liber No. 940, folio 131, one of the Land Records of Garrett County, Maryland.

State and County Real Estate Taxes due for 2006-07 and 2007-08: Total Amount of Taxes $2,598.96 Cost of Sale $144.00 Total as of the Day of Sale $2,742.96 Assessed Value $119,000.00.

-0-

No. 100
TAX DIST. NO. 18
ACCOUNT NO. 18-078171
NICHOLAS E. SENELLA II and DARLA S. SENELLA

All that parcel of land assessed to the above, situate in Tax District No. 18, known and designated as Unit 4, Phase II, Hannah's View Condominium, and described in deed from MLS Construction, LLC to Nicholas E. Senella II and Darla S. Senella, husband and wife, dated April 15, 2004, and recorded April 20, 2004, in Liber No. 1036, folio 693, one of the Land Records of Garrett County, Maryland.

State and County Real Estate Taxes due for 2006-07 and 2007-08: Total Amount of Taxes $1,447.82 Cost of Sale $144.00 Total as of the Day of Sale $1,591.82 Assessed Value $65,000.00.

-0-

No. 101
TAX DIST. NO. 18
ACCOUNT NO. 18-078937
GERALD E. SHOEMAKER and JANICE M. SHOEMAKER

All that parcel of land assessed to the above, situate in Tax District No. 18, containing 2.41 acre, more or less, and described in deed from Elaine I. Pollitt to Gerald Eugene Shoemaker and Janice Melton Shoemaker, husband and wife, dated February 22, 1991, and recorded March 7, 1991, in Liber No. 561, folio 91, one of the Land Records of Garrett County, Maryland.

State and County Real Estate Taxes due for 2003-04, 2004-05, 2005-06, 2006-07 and 2007-08: Total Amount of Taxes $1,925.34 Cost of Sale $144.00 Total as of the Day of Sale $2,069.34 Assessed Value $42,440.00.

-0-

No. 102
TAX DIST. NO. 18
ACCOUNT NO. 18-082896
DEEP CREEK INVESTMENT & MANAGEMENT COMPANY, LLC

All that parcel of land assessed to the above, situate in Tax District No. 18, known and designated as Unit B 105 Building A, Silver Tree Suites, and described in deed from Alpine Village, Inc. to Deep Creek Investment & Management Company, LLC dated April 27, 2000, and recorded April 28, 2000, in Liber No. 802, folio 695, and in deed from DCL Properties, LLC to Silvertree Enterprises, LLC dated April 7, 2003, and recorded Apnl 15, 2003, in Liber No. 960, folio 155, both Land Records of Garrett County, Maryland.

State and County Real Estate Taxes due for 2006-07 and 2007-08: Total Amount of Taxes $412.54 Cost of Sale $144.00 Total as of the Day of Sale $556.54 Assessed Value $16,500.00.

-0-

No. 103
TAX DIST. NO. 18
ACCOUNT NO. 18-082918
DEEP CREEK INVESTMENT & MANAGEMENT COMPANY, LLC

All that parcel of land assessed to the above, situate in Tax District No. 18, known and designated as Unit B 108 Building A, Silver Tree Suites, and described in deed from Alpine Village, Inc. to Deep Creek Investment & Management Company, LLC dated April 27, 2000, and recorded April 28, 2000, in Liber No. 802, folio 695, and in deed from DCL Properties, LLC to Silvertree Enterprises, LLC dated Apnl 7, 2003, and recorded April 15, 2003, in Liber No. 960, folio 155, both Land Records of Garrett County, Maryland.

State and County Real Estate Taxes due for 2006-07 and 2007-08: Total Amount of Taxes $371.98 Cost of Sale $144.00 Total as of the Day of Sale $515.98 Assessed Value $14,900.00.

-0-

No. 104
TAX DIST. NO. 18
ACCOUNT NO. 18-082926
DEEP CREEK INVESTMENT & MANAGEMENT COMPANY, LLC

All that parcel of land assessed to the above, situate in Tax District No. 18, known and designated as Unit B 110 Building A, Silver Tree Suites, and described in deed from Alpine Village, Inc. to Deep Creek Investment & Management Company, LLC dated April 27, 2000, and recorded April 28, 2000, in Liber No. 802, folio 695, and in deed from DCL Properties, LLC to Silvertree Enterprises, LLC dated April 7, 2003, and recorded April 15, 2003, in Liber No. 960, folio 155, both Land Records of Garrett County, Maryland.

State and County Real Estate Taxes due for 2006-07 and 2007-08: Total Amount of Taxes $817.93 Cost of Sale $144.00 Total as of the Day of Sale $961.93 Assessed Value $32,700.00.

-0-

No. 105
TAX DIST. NO. 18
ACCOUNT NO. 18-083000
SHAWN LEGAMBI and KARIE LEGAMBI
ZACHARY TAYLOR II and LINDA L. TAYLOR

All that parcel of land assessed to the above, situate in Tax District No. 18, known and designated as Unit 123, Building A, on the plat entitled Site Plan, DCL Properties, Silver Tree Suites, and described in deed from Silvertree Enterprises, LLC to Shawn Legambi and Karie Legambi, husband and wife, and Zachary Taylor II and Linda L. Taylor, husband and wife, dated April 26, 2006, and recorded May 1, 2006, in Liber No. 1212, folio 498, one of the Land Records of Garrett County, Maryland.

State and County Real Estate Taxes due for 2006-07 and 2007-08: Total Amount of Taxes $6,751.10 Cost of Sale $144.00 Total as of the Day of Sale $6,895.10 Assessed Value $265,000.00.

-0-

No. 106
TAX DIST. NO. 18
ACCOUNT NO. 18-083353
DEEP CREEK INVESTMENT & MANAGEMENT COMPANY, LLC

All that parcel of land assessed to the above, situate in Tax District No. 18, known and designated as Unit B 100 Building B, Silver Tree Suites, and described in deed from Alpine Village, Inc. to Deep Creek Investment & Management Company, LLC dated April 27, 2000, and recorded April 28, 2000, in Liber No. 802, folio 695, and in deed from DCL Properties, LLC to Silvertree Enterprises, LLC dated April 7, 2003, and recorded April 15, 2003, in Liber No. 960, folio 155, both Land Records of Garrett County, Maryland.

State and County Real Estate Taxes due for 2006-07 and 2007-08: Total Amount of Taxes $537.52 Cost of Sale $144.00 Total as of the Day of Sale $681.52 Assessed Value $21,500.00.

-0-

No. 107
TAX DIST. NO. 18
ACCOUNT NO. 18-084899
DEEP CREEK INVESTMENT & MANAGEMENT COMPANY, LLC

All that parcel of land assessed to the above, situate in Tax District No. 18, known and designated as Unit 105 Building A, Silver Tree Suites, and described in deed from Alpine Village, Inc. to Deep Creek Investment & Management Company, LLC dated April 27, 2000, and recorded April 28, 2000, in Liber No. 802, folio 695, and in deed from DCL Properties, LLC to Silvertree Enterprises, LLC dated April 7, 2003, and recorded April 15, 2003, in Liber No. 960, folio 155, both Land Records of Garrett County, Maryland.

State and County Real Estate Taxes due for 2006-07 and 2007-08: Total Amount of Taxes $2,051.43 Cost of Sale $144.00 Total as of the Day of Sale $2,195.43 Assessed Value $80,600.00.

-0-

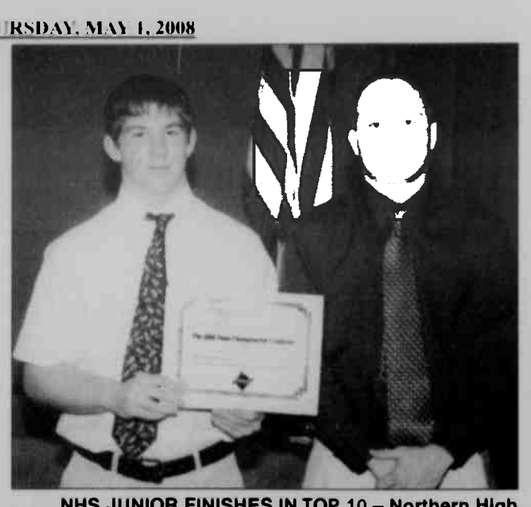

NHS JUNIOR FINISHES IN TOP 10 – Northern High School student Dustin Stough, at left, placed ninth in Allegany College of Maryland's 23rd annual Tri-State Mathematics Scholarship Contest, held recently in Cumberland. As a team, Northern High School placed third in the event. The contest encourages and rewards high school math achievement. The competition allows high school juniors to test their math knowledge and vie for recognition and ACM scholarships provided by the LaVale Lions. This year's event drew about 100 contestants from area high schools. Dustin received a $100 scholarship for placing in the top 10. Competition results are based on individual student performance in a one-hour algebra- and geometry-based test compiled and scored by faculty members in ACM's Mathematics Division. The top-10 individual finishers were honored during a ceremony at ACM. Pictured with Dustin is NHS mathematics teacher Gregg Hostetler.

Students Named To Honor Roll At Northern Middle

Northern Middle School recently released the names of students earning honor roll standing for the third grading term of the school year. Students receiving all A's are listed on the distinguished honor roll. Students receiving grades of B and above are listed on the regular honor roll.

DISTINGUISHED HONOR ROLL
6TH GRADE

Sarah Baker, Machaela Barkman, Eric Beitzel, Sydney Bennett, Brady Benton, Holly Billmeyer, Morgan Brenneman, Amanda Broadwater, Joseph Burdock, John Clinton, Gabrielle Daniels, Justin Derato, Rhiannon Dodge, Emily Eggleston, Emily Fratz, Trenton Friend, Madison Gallager, and Maria Ganoe.

Trevor Green, Nina Harris, Dallas Hetrick, Bradley Hoyman, Natalie Johnson, Erica Kipp, Kylie Mauricci, Andre Moser, Ashley Murphy, Bruce Nairn, Cameron Newman, Brianna Opel, Amanda Paape, Sara Paul, Carmen Ruggiero, Shelby Simmons, Lorren Snodgrass, Keith Stahl, Kelsey VanSickle, Jacob William, and Trent Yoder.

7TH GRADE

Ashley Brenneman, Elizabeth Green, Seth Mast, Lynette Maust, Alyssa Savage, and Allison Yommer.

8TH GRADE

Kiersten Butler, Rachel Frazee, Kyle Herring, Haley Margroff, Ashley Miller, Whitney Miller, Cody Rodeheaver, Aaron Smith, Shannon Taylor, and Jocelyn Williams.

HONOR ROLL
6TH GRADE

Alexander Allman, Jeffrey Beal, Brittany Carr, Andrea Donley, Alexander Durst, Megan Fazenbaker, Hannah Fike, Jordyn Folk, Ronnie Guthrie, Zachary Haer, Angela Hardesty, Hunter Hill, Ashley Hugel, John Major, and Douglas Mast.

Courtney Maust, Christopher McCann, Kayla McKenzie, Emily Meyers, Brody Monahan, Brandon Raley, Ashley Rush, Samuel Scofield, Levi Sisler, Trent Thomas, Ryan VanNosdeln, David Vitez, Adam Warnick, Kloey Werner, Kelly Wilt, Tia Winters, and Aerra Wright.

7TH GRADE

Timothy Adams, Mikali Artice, Andrew Beachy, Emily Beeman, Jeremy Bender, Hannah Bequette, Caroline Bergstom, Courtney Burdock, Christine Carpenter, Benayah Del Toro, Tori Devine, Caeman Feller, and Santanna Harman.

Jessica Klotz, Catherine Lawson, Kelly Mast, Alexi Mauricci, Michelle Moll, Amanda Monahan, Airica Paugh, Kirsten Rayner, Derek Rodeheaver, Samantha Schoenian, Kai Senese, Callie Vernon, and Courtney Wassell.

8TH GRADE

Morgan Allman, Aaron Beitzel, Meghan Bequette, Joshua Bittinger, Taryn Brenneman, Alexandria Diehl, Sarah Glotfelty, Brianna Lowdermilk, Breanna Mallow, Jacob Martel, Mercedes McClintock, and Shannon Miller.

Kyle Rosenberger, Rosemary Rosser, Patrick Sines, Taylor Sines, Dylan Thomas, Joshua Tichinel, Heather Vincent, Brandon Williams, Wade Wilt, Lauren Yeager, and Derek Yoder.

A. Opel Awarded Dean's Scholarship

Anita Opel, Accident, has applied for admission to Hesston College and has been awarded a Dean's Scholarship, based on her academic achievements, according to Marcia Mendez, Hesston's director of financial aid.

This scholarship is renewable and worth $8,000 over two years of study.

Anita is the daughter of Jeffrey and Rose Opel.

Hesston is a two-year private Christian college located in Hesston, Kan.

Youth Prayer Rally To Be Held Tonight At Oakland Center

The first National Day of Prayer Garrett County Youth Rally will be held tonight, Thursday, May 1, from 6 to 8 p.m. at the Oakland Community Center, located along Eighth Street.

This event will feature the Loch Lynn Church of God Praise & Worship Team, the Loch Lynn Drama Team, the Swanton Kids for Christ Puppet Team, the Oak Park Church of the Brethren Stix with Jesus Drama Team, and speaker Pastor John Moorman from Pleasant View Baptist Church.

"Come and join these various churches, the youth of Garrett County, and the nation as we lift up our military, our government, our families, our churches, our youth, and our schools in prayer on May 1," said an event spokesperson.

Free refreshments will be served, and volunteers are needed for setup, cleanup, and refreshment serving. Person wishing to donate refreshments are asked to bring them to the center anytime after 4 p.m.

Persons who would like to volunteer or who need more information may call June McClosky at 301-387-2990.

LAKESIDE ASSEMBLY MEMBERS ATTEND LUNCHEON – Members of the Lakeside Assembly attended a volunteer appreciation luncheon at the Meyersdale (Pa.) Golden Living Center on April 20. Those attending are pictured. From left to right are Ann Cannon, Dot Bowser, Louise and Pastor Collette, Robert Paugh, and Claudine and Willie Crookshank. The group ministers each month to residents of the Dennett Road Manor and the Oakland Nursing and Rehabilitation Center.

Fundraiser To Benefit Young Cancer Patient

A Home Interiors/Longaberger bingo fundraiser will be held Friday, May 16, at the Westernport American Legion at 6:30 p.m. Doors will open at 5 p.m. Participants are asked to bring their bingo dobbers.

Tickets are $20. Proceeds will benefit 3-year-old Kaden Sharpless, who has Stage 3 neuroblasthoma, the second rarest form of cancer in children. He is being treated at Johns Hopkins Hospital in Baltimore.

Kaden's father Marty grew up in Garrett County. Moon and Sue Sharpless, Oakland, are Kaden's paternal grandparents.

Cancer Survivor Dinner Scheduled For Next Month

The 2008 Garrett County Relay For Life Cancer Survivor Dinner has been scheduled for Monday, June 9, at the Oakland Elks Lodge beginning at 6 p.m.

"It will be an evening of celebrating life, to honor those who have battled or are still battling cancer," said Tenna Taylor, American Cancer Society.

The event will include a complimentary dinner for all survivors and one guest. Each registered survivor will receive a special T-shirt and gift bag.

"Survivors are the reason we relay," Taylor said. "Let us honor you for your courage and your strength in the fight against cancer."

Reservations are required by Friday, May 23, to ensure seating. For reservations, persons may call Linda Fike at 301-387-3049 or 301-334-3558, or Linda Tomblin at 301-387-3067 or 301-746-7007.

Serving Garrett County
OUR BUSINESS IS PICKING UP
Sunrise
Sanitation Services, Inc.
COMMERCIAL · CONSTRUCTION · INDUSTRIAL
RESORTS · DEMOLITION · CLEAN-UP JOBS
ROLL-OFFS
10, 20 & 30 Yard Sizes
CONTRACTOR'S & STORAGE BOXES AVAILABLE
SERVING THE BUSINESS COMMUNITY
FRONT LOAD
DUMPSTER SIZES 2, 4, 6, & 8 CUBIC YD.
(COMPACTORS AVAILABLE)
REMODELING · CLEAN-UP PROJECTS
ROOF REPLACEMENT · STORAGE
ATTENTION Contractors Homeowners Businesses
SMALL HAUL
(Ideal for small jobs)
Container left at your site
10 CUBIC YD.
You Call... We Haul
301-334-6212
(A GARRETT COUNTY COMPANY)
Solid waste collection you can depend on.

FAIRCHILD
Johnson Memorial Company
Since 1905
Buy Direct from the Manufacturer & Save
Largest selection in the area.
Our quality and workmanship can't be beat.
Call for directions
1-800-562-1296
20 Salisbury Street Meyersdale, PA 15552

Smith's Englanders
est. 1946 Dottie's Fountain & Grill
Where friends, old and new, meet and celebrate
Enjoy a real Garrett County breakfast!
Genuine buckwheat cakes & sausage.
Full breakfast and lunch service available.
Daily lunch specials and outstanding milkshakes!
301-533-0000 • Open 7 days a week at 8:30 a.m.
205 Alder Street at Second Street in downtown Oakland
Antiques & Collectibles
Over 6,000 square feet of furniture, china, heirloom jewelry, tools and much more.
Full-time, courteous staff available while you browse.
Open Mon. - Sat.; 8:30-5:00, Sunday 8:30 - 4:00

CONFIDENCE.
SELF-ESTEEM.
HEALTH.
GIVE YOUR CHILD
THE ADVANTAGES
of a Straight Smile
Orthodontics create straight smiles that give children the confidence they need to achieve their dreams.
It's just one of the many options we offer for the dental health of your entire family.
From preventive and general dentistry to specialized treatment, including Invisalign® invisible braces, we offer the care your family needs to look and feel their best.
Give your child an advantage. Call today · 301-334-2225
CALL FOR YOUR FREE ORTHODONTIC CONSULTATION
©2006 GPM, INC
NEW PATIENTS ALWAYS WELCOME
Dr. Yant & Dr. Longest
DENTAL HEALTH GROUP
ENHANCING SMILES • ENHANCING HEALTH
15703 GARRETT HWY., OAKLAND, MD

Mountaintop Spotlight

May 3 - 9, 2008

Local TV Listings

TV Pipeline

Friday night's all right again for football drama

By Jay Bobbin
© Zap2it

Connie Britton

Q: Is "Friday Night Lights" coming back to television, and if so, when? Also, I have seen the first season available for purchase on DVD; is any other season available? –Elaine Ball, Tonawanda, N.Y.

A: To take the last part first, only one other season would be available at this point – the second, most recent one – and it was released April 22 by Universal Studios Home Entertainment. And yes, Kyle Chandler, Connie Britton and their co-stars will return for a third year, but the show will make another stop before getting back to NBC.

DirecTV has agreed to co-finance the next season, and the new episodes will be shown there first, starting in October. Then NBC will broadcast the same episodes early in 2009, when the series is slated to air on Friday nights again.

Q: I read somewhere that Amelia Heinle and Thad Luckinhill of "The Young and the Restless" are married in real life. Is this true? –Judi Conrad, Bremen, Ohio

A: It is, and the couple celebrated their first anniversary in March. They also became parents in November with the birth of son Thad; Heinle also has a son with her first husband, Michael Weatherly of "NCIS."

Q: At the end of "The 4400" last season on USA Network, it was left open to be continued. Will it be coming back? –Diane Sandison, Santa Ana, Calif.

A: Sadly for fans of the show, no, it won't be. The word was given publicly in December by series creator and executive producer Scott Peters, who posted it on the series' official Web site. Among his comments was, "We've had a great time bringing you this story and submersing you in the lives of all these incredible characters."

Q: I've been very, very patient. I need my Jack Bauer fix! When is "24" coming back? –Miriam McCue, Jensen Beach, Fla.

A: Kiefer Sutherland is slated to return to Fox in January, which is when the series customarily has restarted in recent years. As has been mentioned many times in many places, only a third of the episodes were finished by the time the writers strike began last fall, so the network decided to hold off until it was sure all 24 hours of the planned season would be available. However, Fox also has plans to air a "24" TV movie this fall, as an overall refresher and also as a bridge from the last season to the next one.

Send questions of general interest via e-mail to tvpipeline@tribune.com. Writers must include their names, cities and states. Personal replies cannot be sent.

Daytime Programs

DAYTIME
MORNING

7:00 2(2)5(5)The Early Show
8(4)Good Morning America
6(6)8(25)11(11)12(12)Today
7(22)Horseland (Mon) The Littles (Tue) Sherlock Holmes in the 22nd Century (Wed-Fri)
10(53)My Home 2.0 (Mon, Wed) Paid Program (Tue, Thu) Movie Reviews & Previews (Fri)
13(13)Word World
16(36)Maya & Miguel
22 Changing Your World
23 The Balancing Act
24 The Real West (Mon) Civil War Journal (Tue) Modern Marvels (Wed) The Most (Thu) Save Our History (Fri)
27 SportsCenter (Tue-Fri)
28 The FSN Final Score
29 JAG
33 The Fairly OddParents
34 Movie (Thu) "The Emperor's New Clothes"
33 44 55 57 68 Paid Program
36 The Wiggles
37 Third Watch
38 Saved by the Bell (Mon-Thu) Saved by the Bell: The College Years (Fri)
39 Sister, Sister
40 Pokemon: Diamond and Pearl
42 Fox and Friends
43 magicJack.com (Mon) Paid Program (Tue-Fri)
45 Angel
46 Malcolm in the Middle
47 Paid Program (Mon, Wed-Fri) Make Money on eBay (Tue)
49 Monster Jam (Mon-Thu) Formula One Racing (Fri)
51 Game Trails (Mon) Fall Flight (Tue) Ultimate Hunting (Wed) Wildlife Point Blank (Thu) Shallow Water Angler (Fri)
52 Night Court
58 Hi-5
7:15 24 Movie (Mon) "The Lost World"
7:25 36 This Is Daniel Cook
7:30 7(22)44 47 52 57 68 Paid Program
10(53)Archie's Weird Mysteries
13(13)It's a Big Big World
16(36)Curious George
22 Believer's Voice of Victory
23 Get Married
28 The FSN Final Score
33 The Fairly OddParents
34 Movie (Fri) "What Price Glory?"
35 Life Today With James Robison
36 Higglytown Heroes
38 Saved by the Bell (Mon-Thu) Saved by the Bell: The College Years (Fri)
39 Sister, Sister
40 My Gym Partner's a Monkey
43 Paid Program (Mon, Wed-Fri) magicJack.com (Tue)
46 Malcolm in the Middle
51 Outdoor Passion (Mon) The Hunter's Journal (Tue) Journal of the American Trophy Hunter (Wed) Bass Champs (Thu) Bass Pro Shops Fishing (Fri)
52 Wings
58 Wilbur
8:00 8(22)47 55 Paid Program
10(53)Paid Program (Mon-Thu) RE/MAX Select Realty Home Show (Fri)
13(13)Curious George
16(36)Clifford the Big Red Dog
22 The Beverly Hillbillies
23 The Nanny
24 The Lincoln Assassination (Mon) Mega Disasters (Tue) Stalking Jihad (Wed) Alaska: Big America (Thu) Return of the Pirates (Fri)
27 SportsCenter
28 The FSN Final Score
29 JAG
33 SpongeBob SquarePants
34 Movie (Tue) "The Seven Year Itch"
35 Joyce Meyer
36 Little Einsteins
37 Crossing Jordan
38 Saved by the Bell (Mon-Thu) Saved by the Bell: The College Years (Fri)
39 Sabrina, the Teenage Witch
40 Camp Lazlo
43 The X-Files (Mon) Tales From the Darkside (Tue) The Outer Limits (Wed) Dark Angel (Thu) Night Stalker (Fri)
44 Paid Program (Mon-Tue, Thu) magicJack.com (Wed, Fri)
45 Charmed
46 Dharma & Greg (Mon-Thu) King of the Hill (Fri)
49 NASCAR Victory Lane (Mon) This Week in NASCAR (Tue) American Thunder (Wed) Unique Whips (Thu)
51 Outdoor America (Mon) Jim Shockey's Hunting Adventure (Tue) The Next Generation (Wed) Shallow Water Angler (Thu) Outfitter Journal (Fri)
52 Cheers
57 Movie (Mon) "Hangin' With the Homeboys" (Tue) "Lies & Alibis" (Wed) "Delirious" (Thu) "Monkeybone" (Fri) "The Shrink Is In"
58 Bigfoot Presents: Meteor and the Mighty Monster Trucks
68 The Waltons
8:15 24 Movie (Wed) "Wing and a Prayer"
8:25 36 Lou and Lou: Safety Patrol
8:30 7(22)28 35 47 Paid Program
10(53)This Is Your Day
13(13)Clifford the Big Red Dog
16(36)Super Why!
22 The Beverly Hillbillies
23 The Nanny
33 Dora the Explorer
36 Mickey Mouse Clubhouse
38 Saved by the Bell (Mon-Thu) Saved by the Bell: The College Years (Fri)
39 Sabrina, the Teenage Witch
40 Tom & Jerry
43 Tales From the Darkside (Tue)
44 Paid Program (Mon-Wed, Fri) magicJack.com (Thu)
46 Dharma & Greg (Mon-Thu) King of the Hill (Fri)
49 American Thunder (Wed) Monster Jam (Fri)
51 The Management Advantage (Mon) Game Trails (Tue) Mossy Oak Classics (Wed) Fishing With Keith Warren (Thu) Obsession Revealed (Fri)
52 Just Shoot Me
55 Paid Program (Mon, Wed-Thu) Select Comfort (Tue, Fri)
58 Bindi the Jungle Girl
9:00 2(2)Pittsburgh Today Live
7(4)2(5)Live With Regis and Kelly
6(6)11(11)Today
7(22)29 55 Paid Program
10(53)Life Today With James Robison
13(13)Super Why!
16(36)Dragon Tales
22 Matlock
23 The Golden Girls
27 SportsCenter (Tue-Fri)
28 Monk
30 Newsroom
33 Backyardigans
35 How It's Made
36 Handy Manny
37 Crossing Jordan
38 The Fresh Prince of Bel-Air
39 Step by Step
40 The Mr. Men Show
42 America's Newsroom
43 Movie (Mon) "All Souls Day"
43 Tales From the Darkside (Tue) The Outer Limits (Wed) Dark Angel (Thu) Night Stalker (Fri)
44 Star Trek: Voyager
45 Charmed
46 Spin City
47 Dogs With Jobs
48 MSNBC News Live
49 Wind Tunnel With Dave Despain (Mon) SuperCars Exposed (Tue) Street Tuner Challenge (Wed) Pinks (Thu)
51 Northwest Hunter (Mon) RV TV (Tue) Dock Dogs (Wed) Woods 'n' Waters (Thu) Hunting the Country (Fri)
52 Sanford and Son
58 A Baby Story
68 The Waltons
9:18 34 Movie (Mon) "Conquest of the Planet of the Apes" (Thu) "Another Stakeout"
9:30 7(22)28 51 55 Paid Program
10(53)George Lopez
13(13)Dragon Tales
16(36)Sesame Street
22 The Golden Girls
27 SportsCenter (Mon)
33 Go, Diego, Go!
35 How Do They Do It?
36 My Friends Tigger & Pooh
38 The Fresh Prince of Bel-Air
39 Living the Life
40 Baby Looney Tunes
43 Tales From the Darkside (Tue)
46 Spin City
47 Dogs With Jobs
49 Car Crazy (Tue) Livin' the Low Life (Wed) Pinks (Thu) Pinks — All Out (Fri)
52 All in the Family
58 A Baby Story
9:55 36 Happy Monster Band
9:58 26 ESPN First Take
10:00 5(2)Guiding Light
7(4)Rachael Ray
8(5)Montel Williams
6(6)Live With Regis and Kelly
7(22)Roseanne
10(53)The Morning Show With Mike & Juliet
11(11)The Ellen DeGeneres Show
13(13)Sesame Street
22 Nash Bridges
23 Frasier
24 History's Mysteries (Mon) Mega Disasters (Tue) Man, Moment, Machine (Wed) Alaska: Dangerous Territory (Thu) True Caribbean Pirates (Fri)
27 SportsCenter (Tue-Fri)
28 Paid Program
29 Walker, Texas Ranger
33 The Wonder Pets!
34 Movie (Fri) "Island in the Sky"
35 Cash Cab
36 Bunnytown
37 The Sopranos
38 Movie (Mon) "Angels in the Outfield" (Tue) "Beverly Hills Ninja" (Wed) "John Q" (Thu) "101 Dalmatians" (Fri) "See Spot Run"
39 The 700 Club
40 The Land Before Time
43 Tales From the Darkside (Tue) The Outer Limits (Wed) Dark Angel (Thu) Night Stalker (Fri)
44 The Shield
45 ER
46 Movie (Mon) "Open Water" (Tue) "The Crow: Salvation" (Wed) "The Theory of Flight" (Thu) "Walk the Line" (Fri) "Dude, Where's My Car?"
47 Spiders: The Dark Side (Mon) Split Second: Arctic Void (Tue) Tragedy at Sea (Wed) Killer Ice (Thu) Dolphins: The Dark Side (Fri)
48 MSNBC News Live
49 Monster Jam (Mon) Barrett-Jackson 2008: The Auctions (Tue) Super Bikes! (Wed) Pass Time (Thu)
51 The Choice (Mon) Hunter's Specialties (Tue) ODMA Quality Whitetails TV (Wed) Buckmasters Classics (Thu) American Gun Dog (Fri)
52 The Jeffersons
55 Hope & Faith
57 The Daily Show With Jon Stewart
58 Bringing Home Baby
68 Little House on the Prairie
10:15 33 The Wonder Pets! (Fri)
34 Movie (Tue) "Return to Me"
10:25 36 Shanna's Show (Mon, Wed, Fri) Shane's Kindergarten Countdown (Tue, Thu)
10:30 7(22)Roseanne
16(36)Word World
23 Frasier
29 51 Paid Program
33 Dora the Explorer
34 Movie (Wed) "The Fighting Seabees"
35 Cash Cab
36 Movie (Mon) "Little Einsteins: Our Big Huge Adventure"
36 Charlie & Lola (Tue-Fri)
40 Movie (Mon) "The Land Before Time II: The Great Valley Adventure" (Wed) "Scooby-Doo and the Alien Invaders" (Thu) "Kangaroo Jack: G'Day U.S.A.!"
40 Tom and Jerry: The Magic Ring (Tue) Mucha Lucha: The Return of el Malefico (Fri)
43 Tales From the Darkside (Tue)
49 Super Bikes! (Wed) Pass Time (Thu) MotorWeek (Fri)
52 The Jeffersons
55 Hope & Faith
57 The Colbert Report
58 Bringing Home Baby
11:00 2(2)5(5)The Price Is Right
8(4)The View
6(6)The Ellen DeGeneres Show
7(22)Cristina's Court
7(28)48 Paid Program
10(53)12(12)The 700 Club
11(11)Montel Williams
13(13)Mister Rogers' Neighborhood
16(36)The Big Comfy Couch
22 Nash Bridges
23 Will & Grace
24 Weird U.S. (Mon) Mega Disasters (Tue) From the Files of Interpol: The World's Most Wanted (Wed)
27 SportsCenter
28 Beyond the Glory (Mon) Sport Science (Tue) FLW Outdoors (Wed) Bowling (Thu) Reggie Fountain's American Powerboat Racing (Fri)
29 Walker, Texas Ranger
33 Ni Hao, Kai-lan
34 Movie (Mon) "Battle for the Planet of the Apes"
35 Deadliest Catch
36 Doodlebops (Tue-Fri)
37 American Justice
39 Gilmore Girls
42 Happening Now With Jon Scott & Harris Faulkner
43 Movie (Mon) "Chupacabra: Dark Seas"
43 Tales From the Darkside (Tue) The Outer Limits (Wed) Dark Angel (Thu) Night Stalker (Fri)
44 Disorderly Conduct: Video on Patrol
45 ER
47 Dangerous Encounters With Brady Barr (Mon) Air Emergency (Tue) Into the Great Pyramid (Wed) Most Extreme Jobs (Thu) SuperCroc (Fri)
48 MSNBC News Live
51 Shotgun Journal (Mon) The Wingshooter (Tue) Dead Down Wind's American Archer (Wed) Outdoor America (Thu) Huntin' the World: Southern Style (Fri)
52 Good Times
55 Dharma & Greg
57 Pablo Francisco: Ouch! (Mon) Premium Blend (Tue) Lounge Lizards (Wed) Comedy Central Presents (Thu-Fri)
68 A Wedding Story
68 Little House on the Prairie
11:25 36 Dan Zanes House Party (Tue-Fri)
11:30 7(22)Cristina's Court
6(25)49 51 Paid Program
13(13)Teletubbies
16(36)Caillou (Mon) Thomas & Friends (Tue) Jakers! The Adventures of Piggley Winks (Wed) Miffy and Friends (Thu) Peep and the Big Wide World (Fri)
23 Will & Grace
28 In Focus on FSN (Fri)
33 Yo Gabba Gabba!
36 The Koala Brothers (Tue-Fri)
43 Tales From the Darkside (Tue)
52 Good Times
55 Dharma & Greg
57 Pulp Comics VIII (Tue) The World Stands Up (Wed) Comedy Central Presents (Thu) Comic Remix (Fri)
58 Little People, Big World
11:35 38 Little Einsteins (Mon)
11:45 34 Movie (Thu) "Throw Momma From the Train"
11:55 38 This is Emily Yeung (Tue-Fri)

AFTERNOON

12:00 2(2)5(5)6(6) 8(25)11(11)12(12)News
7(4)Ch. 4 Action News at Noon
7(22)Maury
10(53)Judge Alex
13(13)Barney & Friends
16(36)Tavis Smiley
22 Homicide: Life on the Street
23 Movie (Mon) "Robin Cook's Terminal" (Tue) "I Accuse" (Wed) "The Secrets of Comfort House" (Thu) "Foxfire" (Fri) "Engaged to Kill"
24 Perfect Crimes? (Mon) Mega Disasters: Mega Freeze (Tue) Modern Marvels (Wed-Fri)
26 ESPN First Take
27 SportsCenter (Tue-Wed, Fri) NBA Fastbreak (Thu)
28 Dapper Dan Awards (Mon) English Premier League Soccer (Tue) Pro Football Report '08 (Wed) SportsBeat Rewind (Thu) SpotLIGHT (Fri)
29 Movie (Mon) "Barbershop 2: Back in Business" (Tue) "The Cell" (Thu) "The Substitute 4: Failure Is Not an Option" (Fri) "For Love of the Game"
29 Walker, Texas Ranger (Wed)
30 Your World Today
33 Dora the Explorer
35 How It's Made
36 Lilo & Stitch
37 Cold Case Files
38 Home Improvement (Mon-Tue, Thu-Fri)
39 Full House
40 A Pup Named Scooby-Doo
43 Tales From the Darkside (Tue) The Outer Limits (Wed) Dark Angel (Thu) Night Stalker (Fri)
44 Disorderly Conduct: Video on Patrol
45 Las Vegas
46 Married... With Children (Mon-Tue) King of the Hill (Wed) Malcolm in the Middle (Fri)
47 Hunter and Hunted (Mon) Seconds From Disaster (Tue)
48 MSNBC News Live
49 Rolex Sports Car Series Racing (Mon) MotoGP Racing (Tue) Racing Across America (Wed) NASCAR Racing (Thu-Fri)
51 American Birdhunter (Mon) Turkey Call (Tue) Tracks Across Africa (Wed) Memories in the Field (Thu) Spanish Fly (Fri)
52 I Love Lucy (Mon-Tue, Thu-Fri) The Big 4-0 (Wed)
55 Kate & Allie
57 Blue Collar TV
58 What Not to Wear
68 Touched by an Angel
12:20 27 Baseball Tonight (Thu)
12:30 2(2)5(5)The Young and the Restless
8(4)Access Hollywood
6(6)11(11)Family Feud
7(25)Paid Program
10(53)Judge Alex
12(12)The Andy Griffith Show
13(13)OfIQ (Mon) OnO Magazine (Tue-Fri)
27 SportsCenter (Mon)
28 Football (Wed) Inside Pirates Baseball (Thu) SpotLIGHT (Fri)
33 Go, Diego, Go!
34 Movie (Fri) "Planet of the Apes"
35 How Do They Do It?
36 The Little Mermaid
38 Home Improvement
39 Full House
40 What's New Scooby-Doo?
43 Tales From the Darkside (Tue)
46 Married... With Children (Mon-Tue) King of the Hill (Wed) Malcolm in the Middle (Fri)
51 Tournament Hunter Bird Dog Challenge TV (Mon) Get in the Game (Tue) Mathews TV (Wed) Higher Ground (Thu) Fish TV (Fri)
52 I Love Lucy (Mon-Tue, Thu-Fri) The Big 4-0 (Wed)
55 Kate & Allie
57 MADtv
12:35 16(36)Charlie Rose
12:40 27 NFL Live (Thu)
12:45 34 Movie (Mon) "Christine" (Tue) "The Jewel of the Nile" (Wed) "The Guns of Navarone"
1:00 8(4)All My Children
6(6)Today
7(22)Jerry Springer
8(25)12(12)Days of our Lives
10(53)Divorce Court
11(11)Who Wants to Be a Millionaire
13(13)Charlie Rose
32 WGN News at Noon
24 Modern Marvels
27 NBA Access With Ahmad Rashad (Tue) SportsCenter (Wed-Fri)
29 The Weekly Update with Roost Mobile (Mon) Dapper Dan Awards (Thu) SpotLIGHT (Fri)
29 Movie (Wed) "Hannibal"
30 Newsroom
33 Backyardigans (Mon, Wed) Blue's Clues (Tue, Thu) Max & Ruby (Fri)
39 The Mystery of the Human Hobbit (Mon) World's Strangest UFO Stories (Tue) Nostradamus: A Skeptical Inquiry (Wed) America's Haunted Houses (Thu) Mostly True Stories: Urban Legends Revealed (Fri)
36 American Dragon: Jake Long
37 CSI: Miami
38 Home Improvement
39 Sister, Sister
40 Tom & Jerry
42 The Live Desk
43 Movie (Mon) "Dagon"
43 Tales From the Darkside (Tue) The Outer Limits (Wed) Dark Angel (Thu) Night Stalker (Fri)
44 World's Most Amazing Videos
45 Without a Trace
46 Spin City (Mon-Tue) That '70s Show (Wed) King of the Hill (Thu-Fri)
47 America's Port (Mon) Critical Situation (Tue) Explorer (Wed) Exploding Las Vegas (Thu) Florida Gators (Fri)
48 MSNBC News Live
49 MotoGP Racing (Tue)
51 American Gun Dog (Mon) Adventures Abroad (Tue) World Class Sportfishing (Wed) Whitetail Freaks (Thu) Bass Pro Shops Fishing (Fri)
52 Gunsmoke (Mon) Leave It to Beaver (Tue-Fri)
55 Girl Meets Cowboy (Mon) 48 Hours (Tue) Ugliest House on the Block (Wed) Bridezillas (Thu) Kate & Allie (Fri)
57 MADtv
58 10 Years Younger
68 7th Heaven
1:30 5(2)5(5)The Bold and the Beautiful
10(53)Divorce Court
11(11)Merv Griffin's Crosswords
27 NBA Finals Films (Tue)
28 Street Heaters (Mon) SpotLIGHT (Fri)
33 Max & Ruby (Mon, Wed) Wow! Wow! Wubbzy! (Tue, Thu-Fri)
36 Kim Possible
38 Home Improvement
39 Sister, Sister
40 The Mr. Men Show
43 Tales From the Darkside (Tue)
46 Spin City (Mon) King of the Hill (Tue, Thu-Fri) That '70s Show (Wed)
49 Racing Across America (Wed) NASCAR Live (Fri)
51 Speargun Hunter (Mon, Thu) Ted Nugent's Spirit of the Wild (Tue) People Who Fish (Wed) In-Fisherman's Professional Walleye Trail (Fri)
52 Leave It to Beaver (Tue-Fri)
55 Movie (Fri) "The Banger Sisters"
58 10 Years Younger
1:33 16(36)Last of the Summer Wine
1:45 34 Movie (Thu) "Spy Hard"
2:00 2(2)5(5)As the World Turns
8(4)One Life to Live
6(6)Days of our Lives
7(22)The Steve Wilkos Show
7(25)The Martha Stewart Show
10(53)Judge Hatchett
11(11)Today
12(12)Rachael Ray
13(13)Beads, Baubles, and Jewels (Mon) America's Test Kitchen From Cook's Illustrated (Tue) Sewing With Nancy (Wed) Joy of Painting (Thu) Zonya's Health Bites (Fri)
22 Matlock (Mon-Thu) MLB Baseball (Fri)
23 Movie (Mon) "Robin Cook's Acceptable Risk" (Tue) "The Bad Son" (Wed) "Flirting With Danger" (Thu) "The Accused" (Fri) "The Glass House"
24 The Lincoln Assassination (Mon) Mega Disasters (Tue) Stalking Jihad (Wed) Alaska: Big America (Thu) Return of the Pirates (Fri)
26 The Streak (Mon) NBA Fantastic Series (Tue) NBA Access With Ahmad Rashad (Wed) NBA Finals Films (Thu) LPGA Tour Golf (Fri)
27 Best of Mike and Mike in the Morning
28 Blades, Speed and Power Tour (Mon) Hunting With Penn's Woods (Tue) FullTiltPoker.net Aussie Millions (Thu) Clemente: The Story of Roberto Clemente (Fri)
29 Movie (Mon) "The 40-Year-Old Virgin" (Tue) "Frailty" (Thu) "The Dukes of Hazzard"
33 SpongeBob SquarePants
35 A Haunting (Mon-Tue, Thu-Fri) A Haunting in Georgia (Wed)
36 The Emperor's New School
37 Crossing Jordan
38 Just Shoot Me
39 Sabrina, the Teenage Witch
40 Cartoon Cartoons
42 America's Pulse With E.D. Hill
43 Tales From the Darkside (Tue) The Outer Limits (Wed) Dark Angel (Thu) Night Stalker (Fri)
44 World's Most Amazing Videos
45 Law & Order
46 Malcolm in the Middle (Mon, Wed) King of the Hill (Tue) That '70s Show (Thu-Fri)
47 Dog Whisperer
48 MSNBC News Live
49 MotoGP Racing (Tue) NASCAR Racing (Fri)
51 Eastman's Hunting Journal (Mon) Adventure Bowhunting (Tue) Tarpon of Boca (Wed) Fish TV (Thu) Offshore Adventures (Fri)
52 Gunsmoke (Mon) The Beverly Hillbillies (Tue-Fri)
55 Girl Meets Cowboy (Mon) 48 Hours (Tue) Ugliest House on the Block (Wed) Bridezillas (Thu)
57 The Daily Show With Jon Stewart
58 A Baby Story
68 7th Heaven
2:04 16(36)Keeping Up Appearances
2:30 10(53)Judge Hatchett
13(13)Sit and Be Fit (Mon, Wed, Fri) Knit & Crochet Today (Tue) Gardenstory: Inspiring Spaces, Healing Places (Thu)
26 NBA Fantastic Series (Tue) NBA Finals Films (Wed-Thu)
29 SportsBeat Rewind (Mon) All Outdoors with Alan Probst (Tue)
33 SpongeBob SquarePants
36 The Replacements
38 Just Shoot Me
39 Sabrina, the Teenage Witch
43 Tales From the Darkside (Tue)
46 Malcolm in the Middle (Mon-Wed) That '70s Show (Thu-Fri)
51 Gold Prospecting (Mon) Obsession Revealed (Tue) Fishing With Keith Warren (Wed) Big Water Adventures (Thu) Realtree Outdoors (Fri)
52 The Beverly Hillbillies (Tue-Fri)
57 The Colbert Report
58 A Baby Story
2:34 16(36)As Time Goes By
3:00 2(2)6(6)8(25)12(12)Dr. Phil
8(4)General Hospital
5(5)Guiding Light
7(22)The Tyra Banks Show
10(53)Judge Joe Brown
11(11)Days of our Lives
13(13)Reading Rainbow
22 America's Funniest Home Videos (Mon-Thu)
26 NBA Finals Films (Tue-Thu)
27 1st and 10
29 Golf Life (Mon) Best Damn Top 50 Special (Tue) Bowling (Wed) Poker Superstars Invitational Tournament (Thu) FSN Presents: Nothin' But Knockouts (Fri)
29 Monk (Fri)
33 SpongeBob SquarePants (Mon, Fri) The Fairly OddParents (Tue) The Adventures of Jimmy Neutron: Boy Genius (Wed) Drake & Josh (Thu)
34 Movie (Mon) "WarGames" (Tue) "Brubaker" (Fri) "Escape From the Planet of the Apes"
35 A Haunting (Mon-Tue, Thu-Fri) A Haunting in Georgia (Wed)
36 Life With Derek (Mon, Thu) Phil of the Future (Tue) That's So Raven (Wed) Cory in the House (Fri)
37 Crossing Jordan
38 Yes, Dear
39 Full House
40 Pokemon: Diamond and Pearl
42 Studio B With Shepard Smith
43 Movie (Mon) "Beneath Still Waters"
43 Tales From the Darkside (Tue) The Outer Limits (Wed) Dark Angel (Thu) Night Stalker (Fri)
44 World's Most Amazing Videos
45 Law & Order
46 King of the Hill (Mon, Wed) Malcolm in the Middle (Tue, Thu-Fri)
47 I Was Struck by Lightning (Mon) I Was Superhuman (Tue) I Fell From the Sky (Wed) I Came Back From the Dead (Thu) I Came Away Alive (Fri)
48 MSNBC News Live
49 Dream Car Garage (Mon) My Classic Car (Tue) Two Guys Garage (Wed) Truck U (Thu) NASCAR Racing (Fri)
51 Gold Fever (Mon) Hunting With Keith Warren (Tue) Fish TV (Wed) Inside Outdoors (Thu) American Hunter (Fri)
52 Bonanza (Mon) Gunsmoke (Tue-Fri)
55 Girl Meets Cowboy (Mon) 48 Hours (Tue) Ugliest House on the Block (Wed) Bridezillas (Thu)
57 Scrubs
58 Bringing Home Baby
68 Little House on the Prairie
3:05 16(36)Are You Being Served?
3:30 10(53)Judge Joe Brown
13(13)Maya & Miguel (Mon-Thu) WordGirl (Fri)
26 NBA Finals Films (Tue) College Basketball (Wed-Thu)
27 Outside the Lines First Report
28 In Focus on FSN (Mon) Xtreme Paintball — Beyond the Paint (Fri)
33 SpongeBob SquarePants (Mon, Fri) The Fairly OddParents (Tue) The Adventures of Jimmy Neutron: Boy Genius (Wed) Drake & Josh (Thu)
34 Movie (Thu) "The Long Kiss Goodnight"
36 Life With Derek (Mon, Thu) Phil of the Future (Tue) That's So Raven (Wed) Cory in the House (Fri)
38 Yes, Dear
39 Full House
40 Ben 10
43 Tales From the Darkside (Tue)
46 King of the Hill (Mon-Wed) Malcolm in the Middle (Thu-Fri)
49 Truck U (Mon-Thu)
51 Western Extremes (Tue) [illegible] Cowboys (Wed) Ultimate Hunting (Thu) The Wild Outdoors (Fri)
55 Movie (Fri) "Bounce"
57 MADtv (Mon) Scrubs (Tue-Fri)
68 Bringing Home Baby
3:36 16(36)All Creatures Great and Small
4:00 2(2)News
7(4)8(25)12(12)Oprah Winfrey
2(5)Judge Joe Brown
6(6)11(11)Judge Judy
7(22)TMZ
10(53)Jerry Springer
13(13)Arthur
22 The Cosby Show (Mon-Thu)
23 The Golden Girls
24 History's Mysteries (Mon) Mega Disasters (Tue) Man, Moment, Machine (Wed) Alaska: Dangerous Territory (Thu) True Caribbean Pirates (Fri)
26 High School Basketball (Mon) NBA Finals Films (Tue) College Basketball (Fri)
22 NFL Live
26 Amazing Sports Stories (Mon) Sport Science (Tue, Fri) Poker Superstars Invitational Tournament (Wed) International Fight League (Thu)
29 Monk (Tue-Fri)
39 The Situation Room
33 SpongeBob SquarePants (Mon, Fri) The Fairly OddParents (Tue) The Adventures of Jimmy Neutron: Boy Genius (Wed) Drake & Josh (Thu)
35 Deadliest Catch
36 Phineas and Ferb (Mon) The Suite Life of Zack & Cody (Tue, Thu) Life With Derek (Wed) Wizards of Waverly Place (Fri)
37 The Sopranos
38 The King of Queens
39 What I Like About You
40 Johnny Test
43 Your World With Neil Cavuto
43 The X-Files (Tue-Fri)
44 Star Trek: Voyager
45 Charmed
46 That '70s Show (Mon, Wed) King of the Hill (Tue, Thu-Fri)
47 Vegas Mafia (Mon) Naked Earth (Tue) Accidental Genius (Wed) Who Knew? With Marshall Brain (Thu) Dog Whisperer (Fri)
48 MSNBC News Live
49 Chop Cut Rebuild (Mon-Thu)
51 Motor Mania (Mon) Truth About Hunting (Tue) Shooting Gallery (Wed) Bowhunting TV (Thu) We Live Outdoors (Fri)
52 Bonanza (Mon-Thu) The Andy Griffith Show (Fri)
55 Girl Meets Cowboy (Mon) 48 Hours: Who Killed Jane? (Tue) Ugliest House on the Block (Wed) Bridezillas (Thu)
57 MADtv (Tue-Fri)
68 Take Home Chef
68 Little House on the Prairie
4:15 34 Movie (Wed) "The Great Escape"
4:30 2(5)7(6)11(11)Judge Judy
8(22)Still Standing
13(13)Cyberchase
16(36)Fetch! With Ruff Ruffman
22 The Cosby Show (Mon-Thu)
23 The Golden Girls
26 High School Basketball (Tue)
27 Jim Rome Is Burning
28 Best Damn Top 50 Special (Mon)
33 SpongeBob SquarePants (Mon, Fri) The Fairly OddParents (Tue) The Adventures of Jimmy Neutron: Boy Genius (Wed) Drake & Josh (Thu)
36 Phineas and Ferb (Mon) The Suite Life of Zack & Cody (Tue, Thu) Life With Derek (Wed) Wizards of Waverly Place (Fri)
38 The King of Queens
39 What I Like About You
40 Squirrel Boy
46 That '70s Show (Mon-Wed) King of the Hill (Thu-Fri)
49 On the Edge (Mon-Thu) Go or Go Home (Fri)
51 World of Trucks (Mon) Easton Bowhunting TV (Tue) Shooting USA (Wed) Ultimate Outdoors (Thu) The Next Generation (Fri)
52 The Andy Griffith Show (Fri)
57 Movie (Mon) "Lies & Alibis" (Tue) "Delirious" (Wed) "Monkeybone" (Thu) "The Shrink Is In" (Fri) "Def Jam's How to Be a Player"
58 Take Home Chef
5:00 2(2)7(4)8(6) 8(25)11(11)12(12)News
5(5)NewsChannel 5 at 5
7(22)Friends
10(53)Maury
13(13)Fetch! With Ruff Ruffman
16(36)WordGirl
22 Sister, Sister (Mon-Thu)
23 Still Standing
24 Weird U.S. (Mon) Mega Disasters (Tue) From the Files of Interpol: The World's Most Wanted (Wed)
26 Outside the Lines First Report (Mon)
27 Around the Horn
28 Best Damn Poker Show (Mon) International Fight League (Tue) FullTiltPoker.net Aussie Millions (Wed) Sport Science (Thu) Amazing Sports Stories (Fri)
29 Monk (Mon-Thu) Law & Order: Criminal Intent (Fri)
33 Drake & Josh
34 Movie (Fri) "King Kong"
35 It Takes a Thief
36 Phil of the Future (Mon, Fri) Cory in the House (Tue, Thu) The Suite Life of Zack & Cody (Wed)
37 American Justice
38 Seinfeld
39 Gilmore Girls
40 Camp Lazlo
42 America's Election HQ
43 Stargate Atlantis
44 Star Trek: Voyager
45 Charmed
46 Movie (Mon) "Mr. & Mrs. Smith" (Wed) "Walk the Line"
46 That '70s Show (Tue, Thu-Fri)
47 Locked Up Abroad (Mon) Tornado Intercept (Tue) Howard Hughes Revealed (Wed) Break It Down (Thu) Dog Whisperer (Fri)
48 Hardball
49 Monster Jam (Mon-Thu) NASCAR Racing (Fri)
51 To Be Announced (Mon)
51 Hunting the Country (Tue) Sighting In With Shooting USA (Wed) Outfitters Almanac (Thu) Gettin' Close (Fri)
52 Leave It to Beaver
55 Girl Meets Cowboy (Mon) 48 Hours (Tue) 20/20 (Wed) Bridezillas (Thu)
58 10 Years Younger
68 M*A*S*H
5:15 22 Tenth Inning (Fri)
5:30 6(5)6(6)12(12)News
7(22)Friends
8(25)Access Hollywood
13(13)Wishbone
16(36)Rick Steves' Europe
22 Sister, Sister
23 Still Standing
26 NASCAR Now (Mon) Outside the Lines First Report (Tue-Fri)
27 Pardon the Interruption
29 Best Damn Top 50 Special (Fri)
33 Drake & Josh
34 Movie (Mon) "Wall Street"
36 Phil of the Future (Mon, Fri) Cory in the House (Tue, Thu) The Suite Life of Zack & Cody (Wed)
38 Seinfeld
40 Courage the Cowardly Dog
43 Movie (Tue) "Elektra"
46 That '70s Show (Thu-Fri)
51 Fisher's ATV World (Mon) Mossy Oak Classics (Tue) Guns & Ammo TV (Wed) Outfitter Journal (Thu) In-Fisherman (Fri)
52 Leave It to Beaver
55 Movie (Fri) "The Birdcage"
58 10 Years Younger
68 M*A*S*H
6:00 2(2)7(4)2(5)6(6) 8(25)12(12)News
7(22)The Simpsons
10(53)Two and a Half Men
13(13)Antiques Roadshow (Mon) The NewsHour With Jim Lehrer (Tue-Fri)
16(36)The NewsHour With Jim Lehrer
22 Funniest Pets & People
23 Reba
24 Perfect Crimes? (Mon) Mega Disasters: Mega Freeze (Tue) Modern Marvels (Wed-Fri)
26 NASCAR Now (Tue-Thu) NFL Live (Fri)
27 SportsCenter
28 The FSN Final Score Extra (Mon-Thu) The Baseball Report (Fri)
29 Law & Order: Special Victims Unit (Mon-Tue) Law & Order: Criminal Intent (Wed-Thu) Monk (Fri)
33 SpongeBob SquarePants
34 Movie (Tue) "Death Wish" (Thu) "Striking Distance"
35 Cash Cab
36 The Suite Life of Zack & Cody (Mon) Life With Derek (Tue) Wizards of Waverly Place (Wed-Thu) The Suite Life of Zack and Cody (Fri)
37 Cold Case Files
39 Friends
39 8 Simple Rules (Mon-Wed, Fri)
39 Movie (Thu) "Dr. Dolittle"
40 Scooby-Doo, Where Are You! (Mon, Wed-Fri) Scooby Doo (Tue)
42 Special Report
43 Stargate SG-1
44 CSI: Crime Scene Investigation
45 Law & Order
46 Movie (Thu) "Dude, Where's My Car?" (Fri) "Home Alone"
47 America's Port (Mon) Explorer (Tue) Where's Amelia Earhart? (Wed) Break It Down (Thu) The Missing Years of Jesus (Fri)
48 Race for the White House With David Gregory
49 Unique Whips (Mon-Thu)
51 Ride to Adventure (Mon) Journal of the American Trophy Hunter (Tue) Hunter's Specialties (Wed) American Rifleman (Thu) Pro Team Journal (Fri)
52 The Beverly Hillbillies
55 20/20 (Mon, Wed) Women Behind Bars (Tue) Bridezillas (Thu)
58 What Not to Wear
68 M*A*S*H
6:30 8(4)ABC's World News With Charles Gibson
5(5)CBS Evening News With Katie Couric
6(6)8(25)11(11)13(12)NBC Nightly News
7(22)Family Guy
10(53)Frasier
22 Funniest Pets & People
23 Reba
26 Jim Rome Is Burning
29 Savran on SportsBeat
33 SpongeBob SquarePants
35 Cash Cab
36 The Suite Life of Zack & Cody (Mon, Fri) Life With Derek (Tue) Wizards of Waverly Place (Wed-Thu)
38 Everybody Loves Raymond
39 8 Simple Rules (Mon-Wed, Fri)
40 What's New Scooby-Doo?
51 On the Rocks (Mon) The Wild Outdoors (Tue) Sportsmen Afield (Wed) Fall Flight (Thu) Ultimate Match Fishing (Fri)
52 The Beverly Hillbillies
57 Reno 911!
68 M*A*S*H

Your TV Channel	Sudden Link	Comcast	Somerfield / QCOL, Inc.
2	KDKA Pittsburgh (CBS)	KDKA-2 (CBS)	KDKA Pittsburgh (CBS)
3	WGCT.TV—We're Garrett County Television	(Info)	TNT
4	WTAE Pittsburgh (ABC)	WTAE-4 (ABC)	WTAE Pittsburgh (ABC)
5	WDTV Weston (CBS)	WCWB-22 WB	ESPN
6	WJAC Johnstown (NBC)	WJAC-6 (NBC)	WJAC Johnstown (NBC)
7	WCWB The CW	TV Guide	CNN
8	WHAG Hagerstown (NBC)	WGN	WWCP Johnstown (FOX)
9	Trinity Broadcasting Network	WWCP-8 (FOX)	ABC FAM
10	WPGH Pittsburgh (FOX)	WQPT36 (PBS)	Spike TV
11	WPXI Pittsburgh (NBC)	WPXI-11 (NBC)	WPXI Pittsburgh (NBC)
12	WBOY Clarksburg (NBC)	WNPA-19(UPN)	TBS
13	WQED Pittsburgh (IND)	WQED-13(PBS)	WQED Pittsburgh (PBS)
14	WPCB Greensburg (IND)	QVC	Discovery Channel
15	Home Shopping Network	WPCB-40 (IND)	Disney Channel
16	WGPT Oakland (PBS)	Headline News	Arts & Entertainment
17	WPCS CW	HBO	PAX
18	The Weather Channel	Trinity	USA Network
19	TV Guide Channel	Shop NBC	ESPN2
20	Celebrity Shopping Network	Hallmark	CMT
21			Food Network
22	WGN (Chicago) (IND)		WGPT Oakland (PBS)
23	Lifetime Television	HSN	WPCB (Wall, PA IND)
24	The History Channel	EWTN	Outdoor Channel
25	ESPN Classic	CSPAN	C-SPAN
26	ESPN2	CSPAN	Turner Classic Movies
27	ESPN (All Sports Network)		The Learning Channel
28	Fox Sports Pittsburgh	PIN	Nickelodeon
29	USA	Lifetime	Lifetime Network
30	CNN (Cable News Network)	Arts & Entertainment	CNBC
31	CNN Headline News		Local Information Chan.
32	Great American Country	CNN	QVC Shopping Channel
33	Nickelodeon	Fox News Channel	Trinity Broadcasting
34	American Movie Classics	TBS	VH-1
35	The Discovery Channel	ESPN	Great American Country
36	Disney	ESPN2	Fox Sports Pittsburgh
37	Arts & Entertainment	Fox Sports Pittsburgh	Game Show Network
38	TBS Superstation	TNT	Cartoon Network
39	ABC Family	FX	SciFi
40	Cartoon Network	Animal Planet	The Weather Channel
41	CNBC	Disney	History Channel
42	Fox News Channel	Nickelodeon	TV Land
43	Sci-Fi	History	WNPA (Johnstown UPN)
44	Spike TV	MSNBC	Home Shopping
45	TNT	CNBC	Outdoor Life Channel
46	FX	Country Music TV	Home & Garden
47	National Geographic	Food Network	FX Network
48	MSNBC	VH-1	TV Guide Channel
49	Speed Channel	MTV	Speed Channel
50	Game Show Network	Weather Channel	FOX News Channel
51	The Outdoor Channel	Comedy Central	
52	TV Land	Learning Channel	
53	SoapNet	Discovery Channel	
54	The Golf Channel	Sci-Fi	
55	WE Womens Entertainment	USA	
56	HGTV	E!	
57	Comedy Central	Bravo	
58	The Learning Channel	HGTV	
59		Oxygen	
60		TV Land	
61		Cartoon Network	
62		Travel Channel	
63		AMC	
64		Court TV	
65	MTV	Inspiration	
66	CMT	Family Channel	
67	VH-1	PAXNET	
68	Hallmark Channel	Speed Channel	
69	Animal Planet	Outdoor Channel	
70	Food Network	Spike	Golf (QCOL only)
71	C-SPAN		
98		VH1	WCWB Pittsburgh 22
99		Showtime	

SATURDAY MORNING — MAY 3, 2008

	6 AM	6:30	7 AM	7:30	8 AM	8:30	9 AM	9:30	10 AM	10:30	11 AM	11:30	12 PM
CBS 2 5	(2)News (N) (5)Wild America "Peculiar Plants"	(5)Outdoorsman With Buck McNeely	(5)Care Bears: Adventures in Care-A-Lot	(5)Strawberry Shortcake (In Stereo) (EI)	(2)The Early Show (5)Cake "Baby Blues"	(5)Horseland "Riding in Style" (In Stereo)	(5)The Early Show (N) (In Stereo)		(2)Sushi Pack "Deep Sea Diver Dude; Fish Tales"	(2)Dino Squad "Zoom in on Zoom" (In Stereo) (EI)	(2)Hometown High Q (5)Sushi Pack	(2)Hometown High Q (5)Dino Squad	(2)Hometime (5)Bluegrass Pres.
WTAE 4	News (N)		Good Morning America (N)		News (N)				That's So Raven "Art Breaker"	That's So Raven (EI)	Hannah Montana "Debt It Be"	The Suite Life of Zack & Cody	Ch. 4 News
NBC 6 25 11 12	(6)(8)Paid Program (11)News (12)This Old House Heating and cooling.	(6)Paid Program (8)Your Total Health (12)Woods & Waters	(6)(8)(12)Today (N) (In Stereo) (11)News (N)				(6)Is Colon Detox Hype? (8)Jacob Two Two (12)Decision Makers	(6)Paid Program (8)Dragon (EI) (12)Jane & the Dragon (EI)	(6)(12)Jacob Two Two (8)My Friend Rabbit	(6)(11)(12)Dragon (EI) (8)VeggieTales (EI)	(6)(11)(12)My Friend Rabbit (8)3-2-1 Penguins	(6)(11)(12)3-2-1 Penguins (8)Jane & the Dragon	(6)(11)(12)VeggieTales War breaks out. (8)Paid Program
MNT 3 22	Paid Program	Paid Program	Sherlock Holmes	Animal Exploration	Paid Program	Paid Program	Paid Program	Paid Program	Paid Program	Paid Program	Paid Program	Paid Program	George Lopez
FOX 10 53	Paid Program	Paid Program	Archie's Myst.	Wild America	Viva Pinata (In Stereo)	Viva Pinata (In Stereo)	Chaotic (In Stereo)	Chaotic (In Stereo)	Mutant Turtles	Dinosaur King	Yu-Gi-Oh! G/X (N)	Winx Club	This Week in Baseball
PBS 13 13	OffQ	Moneytrack (In Stereo)	Wealth-Track	Washington Week	NOW on PBS	To the Contrary	McLaughlin Group	Religion-Ethics	OED Cooks (In Stereo)	ChefClass	Martin Yan	Lidia's Italy (In Stereo)	Ciao Italia (In Stereo)
PBS 16 38	Love of Quilting	Kaye-Quilting	Sewing With Nancy	Joy of Painting	Knit & Crochet	Artworks This Week	Woodsmith Shop	American Woodshop	Carrier "All Hands; Controlled Chaos" (In Stereo)				Carrier (In Stereo)
WGN 23	Paid Program	Paid Program	Paid Program	Adelante Chicago	Paid Program	Paid Program	Paid Program	Paid Program	Paid Program	Paid Program	Paid Program	Paid Program	Funniest Pets
LIFE 23	Paid Program	Paid Program	Paid Program	Paid Program	Paid Program	Paid Program	Paid Program	Paid Program	Paid Program	Paid Program	"'Til Lies Do Us Part" (2007, Drama) Thomas Calabro, Paula Trickey.		
HIST 21	History IQ	Vietnam: The War	The Adventures of Young Indiana Jones New York City entrances Indy and George Gershwin.				Wild West Tech "The Gunslingers"		UFO Files "Majestic 12: UFO Coverup"		Little Ice Age: Big Chill Sudden cold snaps.		
ESPN2 23	Spanish Fly	Fishing	Ocean Hunter	Beat C. Moore	A Day on the Lake	Fishing Show	Car Wars	Car Wars	NASCAR Now (Live)		Today at the Kentucky Derby From Louisville.		Billiards: 9-Ball
ESPN 27	SportsCenter		SportsCenter		SportsCenter		SportsCenter		SportsCenter (Live)				Today at Derby
FSP 28	The FSN Final Score	Sport Science		Best Damn Top 50 Special		Paid Program	Paid Program	Paid Program	Football Report	Golf Life	Eastern Golf	Endless Golf	Street Heaters (N)
USA 23	Law & Order: Special Victims Unit "Silence"		Paid Program	Paid Program	Paid Program	Paid Program	Burn Notice "Identity"		Becker (In Stereo)	*** "The Majestic" (2001) Jim Carrey. Citizens embrace an amnesiac writer as one of their own.			
CNN 30	CNN: Special Investigations Unit		CNN Saturday Morning			House Call	Saturday Morn.	Open House	Newsroom		Newsroom		Newsroom
NICK 23	As Told by Ginger	Danny Phantom	Jimmy Neutron	Jimmy Neutron	OddParents	OddParents	SpongeBob	SpongeBob	Back at the Barnyard	The Mighty B! (N)	Tak and Power	SpongeBob	SpongeBob
AMC 34	Movie: Cont'd	**½ "Walk the Proud Land" (1956) Military agent John P. Clum fights for Apache autonomy.				**½ "Pony Soldier" (1952, Adventure) Tyrone Power.			**½ "Backlash" (1956) Richard Widmark. The hunt is on for the gold-rich survivor of an ambush.				"Sons of Katie"
TDC 13	P90X	Paid Program	Paid Program	Paid Program	Paid Program	Paid Program	Man vs. Wild Patagonian glacier.		The Alaska Experiment		Dirty Jobs "Dairy Cow Midwife"		Iceberg Cowboys
DISN 30	Doodlebops	Higglytown Heroes	The Wiggles	Johnny-Sprites	Tigger & Pooh	Tigger & Pooh	Mickey Mouse	Mickey Mouse	Bunnytown	Handy Manny	Little Einsteins	Charlie & Lola	"Incredibles"
A&E 57	Paid Program	Paid Program	Biography		Biography		Sell This House!	Sell This House!	Find & Design	Sell This House!	Flip This House A run-down duplex.		Flip This House
TBS 58	** "Laws of Attraction" (2004, Romance-Comedy) Pierce Brosnan. Rival divorce attorneys fall in love.				** "After the Sunset" (2004) Pierce Brosnan. An FBI agent tracks a master thief and his girlfriend.				**½ "The Net" (1995, Suspense) (PA) Sandra Bullock. Software makes computer nerd a target.				"Ocean's Eleven"
FAM 55	Paid Program	Paid Program	Step by Step	Step by Step	Sabrina-Witch	Sabrina-Witch	Full House (In Stereo)	Full House (In Stereo)	Grounded for Life	Grounded for Life	Grounded for Life	Grounded for Life	** "Ice Princess"
TOON 46	The Mr. Men Show	Cartoon Cartoons		Cartoon Cartoon's Greatest Hits		Chop Socky	The Blue Dragon (N)	Pokemon-Battle	Ben 10: Alien Force	Transformers	Bakugan	Robotboy (N)	Cartoon Cartoons
FNC 42	The O'Reilly Factor		Fox and Friends Saturday						Bulls and Bears	Cavuto on Business	Forbes	Cashin' In	Weekend Live
SCIFI 42	Paid Program	Paid Program	Paid Program	Paid Program	Paid Program	Paid Program	* "Blood Surf" (2000, Horror) Archie Adamos. Surfers become a giant crocodile's seafood buffet.				"Shark Attack 3: Megalodon" (2002, Horror) John Barrowman.		
SPIKE 44	Paid Program	Paid Program	Paid Program	Paid Program	Paid Program	Paid Program	***½ "Boyz N the Hood" (1991, Drama) Three boys become men in a tough L.A. neighborhood.				Horsepower TV	Horsepower TV	Horsepower TV
TNT 45	**** "Jaws" (1975, Horror) Roy Scheider, Robert Shaw, Richard Dreyfuss. A man-eating shark terrorizes a New England resort town.						**½ "Red Water" (2003, Suspense) Coolio A shark in the river complicates a search for stolen money.				** "Predator 2" (1990) Police officers lock horns with a bloodthirsty alien.		
FX 46	eBay Money	Paid Program	Buffy the Vampire Slayer "The Dark Age"		The Practice "Pilot" (In Stereo)		** "Duplex" (2003, Comedy) Ben Stiller. A couple tries to get rid of an annoying neighbor.				** "She's All That" (1999, Romance-Comedy) Freddie Prinze Jr..		
NGEO 42	eBay Money	Paid Program	Paid Program	Paid Program	Paid Program	Paid Program	The Animal Extractors		Dogs With Jobs	Dogs With Jobs	Dog Whisperer Large dogs battle for control.		Vegas Mafia
MSNBC 46	Justice Delayed		Unfinished Business Victims left for dead.		MSNBC News Live		MSNBC News Live		MSNBC News Live		MSNBC News Live		Tim Russert
SPEED 46	eBay Money	Paid Program	MotorWeek (In Stereo)	American Thunder	American Muscle Car	Chop Cut Rebuild	Geerz	Hot Rod TV (In Stereo)	Livin' the Low Life	Two Guys Garage	Trackside At...		Rolex Series
OUTDR 57	Gold Fever		Strike Zone	In-Fisherman	Shallow Water	Familiar Waters	Match Fish.	Big Water Adventures	Fishing	Spanish Fly	Gold Fever		Gold Prospect
TVL 52	Gunsmoke "Celia"		Bonanza "The Lonely House"		Green Acres	Addams Family	Leave It to Beaver	Leave It to Beaver	I Love Lucy	I Love Lucy	I Love Lucy	I Love Lucy	Beverly Hillbillies
WE 57	Paid Program	Paid Program	Paid Program	Paid Program	Paid Program	Paid Program	Paid Program	Paid Program	Platinum Weddings	Platinum Weddings	** "Danielle Steel's Jewels" (1992) Annette O'Toole, Anthony Andrews.		
COM 57	Paid Program	Paid Program	MADtv (In Stereo)		MADtv (In Stereo)	**½ "Stuck on You" (2003, Comedy) Matt Damon, Greg Kinnear, Eva Mendes. Conjoined twins star on a TV show with Cher.					Scrubs "My First Step"	Scrubs "My Fruit Cups"	Scrubs "My Lucky Day"
TLC 58	Paid Program	Paid Program	Paid Program	Designing Spaces	Paid Program	Paid Program	My First Home	My First Home	My First Home	My First Home	Take Home Handyman	Take Home Handyman	Home Made
HALL 58	Little House on the Prairie		Little House on the Prairie		Little House on the Prairie		7th Heaven "Truth or Dare" (In Stereo)		7th Heaven (In Stereo)		"Escape to Witch Mountain" (1975) Psychic twins run from an evil tycoon.		

SATURDAY AFTERNOON — MAY 3, 2008

	12:30	1 PM	1:30	2 PM	2:30	3 PM	3:30	4 PM	4:30	5 PM	5:30	6 PM	6:30
CBS 2 5	(2)Paid Program (5)Apex	NCAA Winter Highlights Show (N)		The Best Shot in Golf (N)		PGA Tour Golf: Wachovia Championship -- Third Round. From Charlotte, N.C. (Live)						(2)News (5)NewsChannel 5 Weekend Edition	CBS Evening News (N) (In Stereo)
WTAE 4	Ebert & Roeper	Thrill of the Hunt		Paid Program	Paid Program	Global Business People	The Mountain Experience	Paid Program	Paid Program	The EA Sports High School All American Show		News (N)	Wrld News Sat
NBC 6 25 11 12	(6)(11)Jane-Dragon (8)Paid Prog. (12)Day Marketing	NHL Hockey: Western Conference Semifinal Game 5 -- Colorado Avalanche at Detroit Red Wings. If necessary. From Joe Louis Arena. (In Stereo Live)						Horse Racing: Kentucky Derby. From Louisville. (In Stereo Live)					(6)(8)(12)NBC Nightly News (N) (In Stereo) (11)News (N)
MNT 3 22	George Lopez	** "The Danger Zone" (1987, Drama) Bikers terrorize six stranded singers en route to Las Vegas.				** "Bookies" (2003, Comedy) Nick Stahl. Three college roommates set up a bookmaking business.				*** "A Good Baby" (1999, Drama) A young loner becomes attached to an abandoned infant.			
FOX 10 53	My Horse 2.0	American Idol Rewind (In Stereo)		Two and a Half Men	Friends (In Stereo)	Home Videos	MLB Baseball: Chicago Cubs at St. Louis Cardinals. Busch Stadium. (In Stereo Live)						
PBS 13 13	Sara's Meals	Artist's Table: Jacques Pepin		Victory Garden	Woodwright	Yankee Shop	Ask This Old House	This Old House	Gourmet	Tartan TV History.	Steves Europe	Charlie Rose (In Stereo)	
PBS 16 38	(12:00) Carrier "Super Secrets; Squared Away" (In Stereo)			Carrier The USS Nimitz arrives in the Persian Gulf to temperatures hovering around 120 degrees.				Carrier A storm arises, posing danger to pilots who need to land; expressions of faith on board.				Carrier "Get Home-itis; Full Circle" (In Stereo)	
WGN 23	Funniest Pets	America's Funniest Home Videos (In Stereo)		Soul Train A Taste of Honey; Jeffrey Osborne.		*** "Homeward Bound: The Incredible Journey" (1993) Two dogs and a cat try to find their way home.				American Idol Rewind "Finale" (In Stereo)		America's Funniest Home Videos (In Stereo)	
LIFE 23	Movie: Cont'd	"It Was One of Us" (2007) Jordan Ladd. Former college roommates reveal secrets at a reunion.				"Abducted" (2007, Drama) Sarah Wynter. A prison warden's wife learns about her kidnapper's motives.				"Like Mother, Like Daughter" (2007) A woman investigates the disappearance of her daughter.			
HIST 34	Little Ice Age	Ax Men "Man vs Mountain"		Ax Men "Risk and Reward"		Ax Men "Storm Season Strikes"		Ax Men Stormy weather arrives with a vengeance.		Ax Men "Market Meltdown"		Ax Men "Reversal of Fortune"	
ESPN2 23	Billiards: 9-Ball	Softball: Oklahoma vs. U.S. National Team. Oklahoma City.				LPGA Tour Golf: SemGroup Championship -- Third Round. Broken Arrow, Okla. (Live)				Boxing: 1991 Foreman vs. Holyfield		Boxing: 1992 Bowe vs. Holyfield I. Dec. 13, 1992.	
ESPN 27	(12:00) Today at the Kentucky Derby From Louisville. (Live)					Horse Racing: Kentucky Derby Special. Louisville. (Live)				PBA Bowling	PBA Bowling	SportsCenter (Live)	
FSP 28	Blades Power Tour	The Weekly Update	Sevran on SportsBeat		Dapper Dan Awards		College Baseball: Baylor at Texas. (Live)						Big 12 Showcase
USA 23	Movie: *** "The Majestic" (2001) Cont'd		***½ "National Lampoon's Animal House" (1978) John Belushi. Delta House members try to save their repulsive fraternity.					**½ "American Pie 2" (2001) Friends rent a summerhouse on Lake Michigan and chase girls.				** "American Wedding" (2003)	
CNN 30	(12:00) Newsroom	Your Money		Newsroom		CNN: Special Investigations Unit		Newsroom		Newsroom		This Week in Politics	
NICK 23	SpongeBob	OddParents	OddParents	iCarly (In Stereo)	iCarly (In Stereo)	Drake & Josh	Drake & Josh	SpongeBob	SpongeBob	Ned's School	Ned's School	Drake & Josh	Drake & Josh
AMC 34	Movie: "The Sons of Katie Elder" (1965) Four brothers swear to avenge their father's death. Cont'd				*** "Geronimo: An American Legend" (1993) Wes Studi. An Army lieutenant receives orders to bring in the Apache warrior.					***½ "Jurassic Park" (1993) Sam Neill. Cloned dinosaurs run amok at an island-jungle theme park.			
TDC 30	Iceberg Cowboys	Tuna Wranglers		Tuna Wranglers		Survivorman Snowy wilderness		Survivorman Les travels into northeastern Canada.		Dangerous Seas: The Alaskan Fishing Story		Expedition Alaska	
DISN 30	Movie: ***½ "The Incredibles" (2004, Adventure) Holly Hunter Cont'd			That's So Raven	That's So Raven	Zack & Cody	Zack & Cody	Cory in the House	Cory in the House	Life With Derek	Life With Derek	Wizards-Place	Wizards-Place
A&E 57	(12:00) Flip This House	Flip This House	**½ "Lean on Me" (1989, Docudrama) M[illegible]reeman, Beverly Todd. A principal takes a hard line on sc[illegible]olence and drugs.					*** "The Last Boy Scout" (1991, Action) Private eye and ex-quarterback team up on dirty case.				**½ "The Outsiders" (1983) Matt Dillon.	
TBS 30	Movie: *** "Ocean's Eleven" (2001) George Clooney. A suave ex-con assembles a team to rob a casino vault. Cont'd					**½ "Swordfish" (2001) John Travolta. An ex-con computer hacker is pulled into a high-tech heist.				Sex and the City	Sex and the City	Seinfeld (In Stereo)	Seinfeld "The Doll"
FAM 55	Movie: ** "Ice Princess" (2005, Comedy-Drama) Joan Cusack. Cont'd			** "Nancy Drew" (2002) Maggie Lawson. The teenage sleuth investigates a mystery at her college.				** "Confessions of a Teenage Drama Queen" (2004) A teen tries to dethrone a popular girl.				** "Uptown Girls" (2003) Brittany Murphy.	
TOON 40	Cartoon Cartoons	Tom & Jerry		Cartoon Cartoon's Greatest Hits		New Scooby-Doo Movies		"Billy & Mandy's Big Boogey Adventure" (2007, Comedy)				Scooby-Doo	Squirrel Boy
FNC 42	(12:00) Weekend Live			Fox Online		War Stories With Oliver North		Special Programming		Big Story Weekend		Beltway Boys	Fox News Watch
SCIFI 43	Movie: Cont'd	* "Octopus II" (2002, Horror) Michael Reilly Burke, John Thaddeus. A giant octopus terrorizes New York.				"Eye of the Beast" (2007) James Van Der Beek. A scientist tries to stop a giant squid from killing people				"Kraken: Tentacles of the Deep" (2006) Sailors search for an artifact protected by a giant squid.			
SPIKE 34	MuscleCar (In Stereo)	Trucks! (In Stereo)	Xtreme 4x4 (In Stereo)	When Stunts Go Bad (In Stereo)		When Stunts Go Bad 2! (In Stereo)		When Stunts Go Bad 3 (In Stereo)		DEA DEA vs. Heroin Kingpin (In Stereo)		DEA "Deadly Chase" (In Stereo)	
TNT 45	Movie: Cont'd	**½ "Unleashed" (2005, Action) Jet Li. A blind man teaches an enslaved fighter humanity.				** "Stealth" (2005, Action) Josh Lucas, Jessica Biel, Jamie Foxx. Three pilots combat artificial intelligence.					** "Varsity Blues" (1999, Comedy-Drama) James Van Der Beek.		
FX 46	Movie: Cont'd	"Hush" (2005, Suspense) Tori Spelling. A married man deals with an obsessive former girlfriend.				**½ "High Crimes" (2002, Suspense) Ashley Judd, Jim Caviezel. A lawyer must defend her husband in a military courtroom					** "Darkness Falls" (2003, Horror) Chaney Kley, Emma Caulfield.		
NGEO 42	Vegas Mafia	Who Knew? With Marshall Brain		Break It Down "Bridge" Bridge project		Accidental Genius		Naked Science "Alien Satan"		Naked Earth "Ring of Fire"		Break It Down "Plane"	
MSNBC 46	(12:00) Tim Russert	Conviction: I Put Fear in Your Life Shawn Mefford		Conviction: The Last Living Face John Robb		Conviction: The Monster in the Mirror		Murder by the Sea		From Glory to Gone Bison Dele		Tim Russert	
SPEED 46	(12:00) Rolex Sports Car Series Racing Virginia International From Danville, Va					Auto Racing	Tradin' Paint (N)	Performance	NASCAR in a Hurry (N)	NASCAR RaceDay (Live)			
OUTDR 57	RV TV	Ride to Adventure	Offshore Adventures	Tarpon of Boca	Bull Riding PBR		Bass Champs	Woods 'n' Waters	Shotgun Journal	Trophy Hunter	Management	Amer. Outdoor	Dock Dogs
TVL 52	Beverly Hillbillies	Beverly Hillbillies	Beverly Hillbillies	Beverly Hillbillies	Beverly Hillbillies	Beverly Hillbillies	Beverly Hillbillies	Beverly Hillbillies	Beverly Hillbillies	*** "A Fish Called Wanda" (1988) John Cleese. A crook's girl flirts with a barrister for diamonds.			
WE 55	Movie: ** "Danielle Steel's Jewels" (1992) Annette O'Toole, Anthony Andrews, Jurgen Prochnow. An American marries royalty and builds a jewelry empire. Cont'd							** "Danielle Steel's Kaleidoscope" (1990) A detective tries to solve the mystery of three sisters.				** "Danielle Steel's Heartbeat" (1993)	
COM 57	Scrubs "My Monster"	** "Police Academy" (1984, Comedy) A police academy opens its doors to some motley misfits.				**½ "Kingpin" (1996) Woody Harrelson. A washed-up bowler takes on an Amish farmer as a protege.				** "Malibu's Most Wanted" (2003) A rapper jeopardizes his father's bid to become governor.			
TLC 58	Home Made	Take Home Chef	Take Home Chef	What Not to Wear "Amber"		What Not to Wear		Moving Up "Brothers Rest to Lovers' Nest"		Flip That House	Flip That House	Property Ladder "Desert DIY Disaster"	
HALL 58	Movie: Cont'd	"Our House" (2006) [illegible] A wealthy widow helps a homeless woman who saved her life				**½ "Sarah, Plain and Tall: Winter's End" (1999, Drama) Glenn Close, Christopher Walken.				*** "Skylark" (1993) Glenn Close. A 1912 drought sends the bride of a Kansas farmer back to Maine.			

SATURDAY EVENING — MAY 3, 2008

	7 PM	7:30	8 PM	8:30	9 PM	9:30	10 PM	10:30	11 PM	11:30	12 AM	12:30	1 AM
CBS 2 5	(2)News (5)Entertainment Tonight	(2)The Insider (N) (In Stereo)	CSI: Miami "Broken Home" The team investigates when a baby sitter's parents are murdered. (In Stereo)		48 Hours Mystery (In Stereo)		48 Hours Mystery (In Stereo)		(2)News (5)NewsChannel 5 Weekend Edition	(2)CSI: Miami (5)Sports Action Team	(5)The Insider (N) (In Stereo)	(2)CSI: Miami "One Night Stand" (In Stereo) (5)24 "Day 6: 1:00PM - 2:00PM" (In Stereo)	
WTAE 4	Entertainment Tonight (N) (In Stereo)		*** "The Chronicles of Narnia: The Lion, the Witch and the Wardrobe" (2005, Fantasy) Tilda Swinton. Premiere. Children join forces with the lion mystic Aslan to free the land of Narnia from the White Witch's wintry spell. (In Stereo)						Ch. 4 Action News at 11	Ebert & Roeper	Access Hollywood (N)		Paid Program
NBC 6 25 11 12	(6)Entertainment Tonight (8)Wheel of Fortune (11)(12)Jeopardy!	(8)Fifth Qtr (11)Be a Millionaire (12)Wheel-Fortune	Medium "Do You Hear What I Hear" Joe helps Allison and Cynthia when a wealthy, young deaf girl is kidnapped. (In Stereo)		Law & Order: Criminal Intent "Untethered" Goren goes under cover in a prison mental ward. (In Stereo)		Law & Order "Darkness" Murdered housekeeper, missing wife and and daughter. (In Stereo)		(6)(8)(12)News (N) (11)News (N)	Saturday Night Live Jonah Hill; Mariah Carey. (In Stereo)			(6)Star Trek (8)UPC: Cash Poker (11)Cops (12)Poker After Dark
MNT 7 22	Family Guy (In Stereo)	Family Guy (In Stereo)	* "Coyote Ugly" (2000) Piper Perabo. A struggling songwriter cuts loose in a rowdy New York bar.				UFC Wired With Joe Rogan.		My Home 2.0	Paid Program	One on One	One on One	My Wife and Kids
FOX 10 53	NASCAR Racing: Sprint Cup -- Dan Lowry 400. From Richmond, Va. (In Stereo Live)								MADtv (In Stereo)		Talkshow With Spike	Paid Program	Sex and the City
PBS 13 13	The Lawrence Welk Show "Pleasant Dreams"		Keeping Up	Being Served	As Time Goes By	Waiting for God	New Red Green	Excellent Adventures	The Ride of Our Lives	The Ride of Our Lives	Favorites		
PBS 16 38	(6:00) Carrier "Get Home-itis; Full Circle"		As Time Goes By	Keeping Up	Summer Wine	Waiting for God	Being Served	Manor Born	Fawlty Towers	The Vicar of Dibley	Doctor Who	Doctor Who	Austin City Limits
WGN 23	WGN at 60: Chicago's Very Own (In Stereo)		Celebrating 60 Years of WGN-TV and the Chicago Cubs Chicago Cubs baseball. (In Stereo)				WGN News at Nine (N) (In Stereo)		Scrubs (In Stereo)	Reno 911!	Reno 911!	24 "Day 6: 10:00PM - 11:00PM" (In Stereo)	
LIFE 23	"Christie's Revenge" (2007, Drama) A vengeful woman blames a man for the death of her father.				"A Teacher's Crime" (2008) Ashley Jones. A former convict blackmails his son's high-school teacher.				Grey's Anatomy "Staring at the Sun" (In Stereo)		Desperate Housewives "The Game" (In Stereo)		Frasier (In Stereo)
HIST 21	Modern Marvels "Rats"		Alaska: Dangerous Territory Dangerous occupations.				Alaska: Big America Alaska shapes the lives of those who come under its spell.				Alaska: Dangerous Territory Dangerous occupations.		
ESPN2 26	College Volleyball: NCAA Tournament Final -- Teams TBA. Irvine, Calif. (Live)				NHRA Drag Racing: Midwest Nationals -- Qualifying. Madison, Ill.				On the Auction Block		On the Auction Block		Auction Block
ESPN 27	Sports-Center	Boxing: 1989 Dokes vs. Holyfield		Boxing: 1994 Holyfield vs. Moorer		Baseball Tonight (Live)			SportsCenter (Live)		NBA Fastbreak	Baseball Tonight	Sports-Center
FSP 28	College Baseball: Arizona State at UCLA. (Live)						Inside-Pirates	The FSN Final Score	FullTiltPoker.net Aussie Millions		International Fight League (N)		The FSN Final Score
USA 23	Movie: ** "American Wedding" (2003) Cont'd		*** "The 40-Year-Old Virgin" (2005, Romance-Comedy) Steve Carell, Catherine Keener. Three co-workers unite to help their buddy get a sex life.						Law & Order: Criminal Intent "Depths"		** "The Dukes of Hazzard" (2005, Comedy) Johnny Knoxville.		
CNN 30	Lou Dobbs This Week		CNN: Special Investigations Unit		Larry King Live		Newsroom		CNN: Special Investigations Unit		Larry King Live		Saturday Night
NICK 33	Drake & Josh	Drake & Josh	iCarly (In Stereo)	Naked Brothers	Zoey 101 "Chasing Zoey" (In Stereo)		George Lopez	George Lopez	Home Improve.	Home Improve.	Home Improve.	Home Improve.	Home Improve.
AMC 34	Movie: ***½ "Jurassic Park" (1993) Cont'd		** "U.S. Marshals" (1998, Crime Drama) Tommy Lee Jones, Wesley Snipes, Robert Downey Jr. Sam Gerard gets caught up in another fugitive case.						**½ "Navy SEALS" (1990, Action) Charlie Sheen, Michael Biehn. An elite fighting force tracks Middle Eastern terrorists.				
TDC 35	Expedition Alaska		Destroyed in Seconds: Greensburg, Kansas (N)		Deadliest Catch Last-man-standing contest.		Man vs. Wild "Zambia"		Assembly Req.	Assembly Req.	Destroyed in Seconds: Greensburg, Kansas		Deadliest Catch
DISN 36	Hannah Montana	Zack & Cody	Cory in the House	Phineas and Ferb	*** "Stuart Little 2" (2002) Stuart and Snowball try to rescue a friend.			Zack & Cody	Zack & Cody	Hannah Montana	Replacements	Kim Possible	Emperor New
A&E 37	Movie: **½ "The Outsiders" (1983) Cont'd		*** "Under Siege" (1992, Action) Steven Seagal, Gary Busey. Premiere. A Navy cook thwarts a plot to hijack a battleship.					To Be Announced	Flip This House (N)		"Under Siege" (1992) A Navy cook thwarts a plot to hijack a battleship.		
TBS 38	The King of Queens	The King of Queens	** "Lara Croft Tomb Raider: The Cradle of Life" (2003, Adventure) The globe-trotter battles a scientist for Pandora's box					"Austin Powers: International Man of Mystery" (1997) Cryogenically preserved foes meet again.				*** "Mission: Impossible 2" (2000)	
FAM 39	Movie: ** "Uptown Girls" (2003) Cont'd		** "Where the Heart Is" (2000) Kind townspeople befriend an abandoned teen and her infant.				** "Uptown Girls" (2003) Brittany Murphy. A carefree woman becomes a nanny to an uptight girl.				** "Here on Earth" (2000, Drama) Chris Klein, Leelee Sobieski.		
TOON 40	Jimmy's Head	Courage-Dog	George of the Jungle	Chop Socky	Naruto (N)	Naruto (N)	The Blue Dragon	Samurai Jack "VI"	Metalocalypse	Ventura Bros.	Shin Chan (N)	Bleach (N)	Death Note (In Stereo)
FNC 42	Fox Report		Geraldo at Large (In Stereo)		Special Programming		The Line-Up		Jrnl Edit. Rpt	Beltway Boys	Geraldo at Large (In Stereo)		The Line-Up
SCIFI 43	"Ghost Voyage" (2008, Suspense) Strangers awake aboard a haunted cargo ship adrift at sea.				* "Beneath Loch Ness" (2001) Patrick Bergin. Scientists encounter the creature after an earthquake.				"Lost in the Bermuda Triangle" (1999) A woman who was lost at sea is found on a mystical island				*½ "The Triangle"
SPIKE 44	DEA "Operation Pill Grinder" (In Stereo)		DEA "Up the Ladder" (In Stereo)		DEA (In Stereo)		The Ultimate Fighter (In Stereo)		TNA IMPACT! (In Stereo)				"Boyz N the Hood"
TNT 45	Movie: Cont'd	NBA Pregame	NBA Basketball: Conference Semifinal -- Teams TBA. (Live)					Inside the NBA (Live)		**½ "Harold & Kumar Go to White Castle" (2004, Comedy) John Cho.			"Predator 2" (1990)
FX 46	Movie: Cont'd	**½ "Constantine" (2005, Fantasy) Keanu Reeves. A man who sees demons helps a policewoman probe her sister's death.					*** "The Mask of Zorro" (1998, Adventure) Antonio Banderas, Anthony Hopkins. Zorro's protege crosses swords with a returning tyrant						Nip/Tuck
NGEO 47	Explorer "World's Most Dangerous Gang"		Dangerous Encounters With Brady Barr		Hunter and Hunted "Bear Man's Land"		America's Port "Stolen Explosives"		Dangerous Encounters With Brady Barr		Hunter and Hunted "Bear Man's Land"		America's Port
MSNBC 48	Secrets and Lies		In Cold Blood		MSNBC Investigates		MSNBC Reports "Sex Bunker"		In Cold Blood		MSNBC Investigates		MSNBC Reports
SPEED 49	IHRA Nitro Jam Drag Racing: San Antonio		Pontiac Test Drive	On the Edge (N)	AMA Supercross Racing: Lites -- Seattle		BMW Test Drive BMW Performance Course.		Unique Whips Stereo customization.		Livin' the Low Life	SuperCars Exposed	Unique Whips
OUTDR 51	Turkey Call (In Stereo)	Out in the Game	Western Extremes	Macmillan River Adv.	Familiar Waters	Speargun Hunter	Ultimate Hunting	Outfitters Almanac	Ultimate Outdoors	Wing-shooter	Spirit of the World	Outdoor Passion	American Hunter
TVL 52	**** "E.T. the Extra-Terrestrial" (1982, Science Fiction) Henry Thomas, Dee Wallace. A California boy befriends a homesick alien.					She's Got the Look	The Big 4-0	The Big 4-0	Extreme Makeover: Home Edition (In Stereo)		High School Reunion Attempt at amends.		Beverly Hillbillies
WE 55	Movie: "Danielle Steel's Heartbeat" (1993) Cont'd		"Safe Harbour" (2007) Melissa Gilbert. A recently widowed woman begins a romance with an artist				"Safe Harbour" (2007) Melissa Gilbert. A recently widowed woman begins a romance with an artist				** "Danielle Steel's Heartbeat" (1993, Drama) John Ritter		
COM 57	Chris Rock: Bigger & Blacker (In Stereo)		Cedric the Entertainer: Taking You Higher		Chris Rock: Never Scared (In Stereo)		Katt Williams American Hustle: The Movie			Chappelle's Show	Cedric the Entertainer: Taking You Higher		George Lopez
TLC 58	Wedded (N)	Greenovate (N)	Flip That House (N)	Date My House (N)	Trading Spaces Impersonators compete		Moving Up Renovation projects in Chicago		Flip That House	Date My House	Trading Spaces Impersonators compete		Moving Up
HALL 58	"Sarah, Plain and Tall" (1991) A New Englander answers a widowed Kansan's ad for a wife.				"The Shell Seekers" (2006, Drama) A woman travels to the island of Ibiza to visit her daughter.				**½ "Sarah, Plain and Tall: Winter's End" (1999, Drama) Glenn Close, Christopher Walken				Texas Ranger

SUNDAY MORNING — MAY 4, 2008

	6 AM	6:30	7 AM	7:30	8 AM	8:30	9 AM	9:30	10 AM	10:30	11 AM	11:30	12 PM
CBS 5 2 5 5	(2)Paid Program (5)Animal Rescue (In Stereo) (EI)	(2)Hayes-Freeland (5)Critter	(2)Cake (In Stereo) (EI) (5)Animal Adventures (EI)	(2)Horseland (5)Harvest Time Ministries	(2)Joel Osteen (5)Wings of Faith	(2)Sunday Business Page	CBS News Sunday Morning (N) (In Stereo)			Face the Nation (N) (In Stereo)	(2)Showcase-Hm. (5)Fly Rod Chronicles	(2)Sunday Edition (5)Apex	AMA Supercross Year In Review
WTAE 4	(5:30) Ch. 4 Action News (N)		Good Morning America (N)		News (N)				This Week With George Stephanopoulos (N) (In Stereo)		Jennifer	Teen Kids News (In Stereo) (EI)	Emperor New
NBC 6 6 8 25 11 8 12 12	(6)Region's Bus. (8)Feldick (11)Mass (12)Hawthorne	(6)Gospel Nt. (8)Wall Street Jrnl (11)Paid (12)Woods	(6)Ministries (8)Bible (11)News (12)Upper-Church	(8)Contemporary Retirement (12)Evangelistic Outreach	(6)(8)Today (N) (In Stereo) (12)Decision Makers	(12)New Day Marketing	(6)(8)Meet the Press (N) (12)Today (N) (In Stereo)		(6)magicJack (8)Chris Matthews (11)Business (12)Press	(8)Hour of Power (8)P. Allen Smith Gardens (11)Meet the Press	(8)Your House & Home (12)The Chris Matthews Show	(6)Jack Van Impe Presents (8)(11)Paid Program (12)Life of Victory	National Heads-Up Poker Championship Las Vegas. (In Stereo)
MNT 8 22	Paid Program	Paid Program	In Touch With Dr. Charles Stanley		Paid Program	Paid Program	Paid Program	Paid Program	Paid Program	Paid Program	Paid Program	Paid Program	★★ "Blank Check"
FOX 40 53	Our World With	Paid Program	Paid Program	Paid Program	The Coral Ridge Hour	Believer's Voice	Life Today	Paid Program	Fox News Sunday With Chris Wallace (In Stereo)		Paid Program	Paid Program	Paid Program
PBS 13 13	Sesame Street (In Stereo) (EI)		Big Comfy Couch	Mama-Movies	Mister Rogers	Bob the Builder	Thomas & Friends	Make Way for Noddy	Zula Patrol (In Stereo)	Animalia (In Stereo)	Animal Attractions	Explore PA (In Stereo)	Things Still
PBS 16 36	Bob the Builder	Zula Patrol (In Stereo)	To the Contrary	Your Business	State Circle	Maya & Miguel	Mama-Movies	Animalia (In Stereo)	Wishbone (In Stereo)	Wild Chronicles	Second-Health	Religion-Ethics	Lassie's Pet Vet
WGN 23	Tomorrow's	Feed the Children	Changing Your World	Amazing Facts	Key of David	Paid Program	Jimmy Swaggart (In Stereo)		Feed the Children	★★ "Big Girls Don't Cry... They Get Even" (1992) A disenchanted teen flees from her uncaring family.			
LIFE 23	Paid Program	Paid Program	Dr. Frederick K. Price		Hour of Power		Paid Program	Health Corner	"I Know What I Saw" (2007) Beverley Mitchell. A young woman has horrific visions of people's deaths.				"Last Chance"
HIST 24	History's Lost	History's Lost	Heaven on Earth	History-CENTER	Ancient Discoveries: "Siege of Troy"		Houdini: Unlocking the Mystery Host Lance Burton.				Punishment The evolution of criminal punishment.		
ESPN2 26	A Day on the Lake	Fishing Show	Big Gm Fishing	Wanna Go Fishing?	Offshore Adventures	Fishing Adventurer	Spanish Fly	Fishing	NHRA Drag Racing: Sportsman Series		NHRA Race Day (N)	Bidding Wars (N)	Russo & Steele
ESPN 27	Sports-Center	SportsCenter		SportsCenter		NBA Matchup	Sports-Center	Outside the Lines (Live)	Sports Reporters	SportsCenter (Live)			
FSP 28	Paid Program	Paid Program	Paid Program	Paid Program	Paid Program	Hunting-Woods	Trails N Traditions	All Outdoors	Poker Superstars Invitational Tournament		FLW Outdoors Decatur, Ala. (N)		In Fisherman
USA 29	Law & Order: Special Victims Unit (In Stereo)		Paid Program	Changing Your World	Ed Young Television	Joel Osteen	Burn Notice "Fight or Flight"		★★½ "American Pie 2" (2001) Friends rent a summerhouse on Lake Michigan and chase girls.				"American Wedding"
CNN 30	CNN: Special Investigations Unit		CNN Sunday Morning			House Call	CNN Sunday Morning		Reliable Sources		Late Edition With Wolf Blitzer		
NICK 33	Rocket Power	Danny Phantom	Jimmy Neutron	Jimmy Neutron	OddParents	OddParents	SpongeBob	SpongeBob	Back at the Barnyard	The Mighty B!	Tak and Power	SpongeBob	SpongeBob
AMC 34	Movie: Cont'd	★★½ "Backlash" (1956) Richard Widmark. The hunt is on for the gold-rich survivor of an ambush.				★★★½ "The Sons of Katie Elder" (1965, Western) John Wayne, Dean Martin. Four brothers swear to avenge their father's death					Shootout Tribeca Film Festival. (N)		★★½ "The Karate Kid"
TDC 35	Paid Program	Paid Program	Paid Program	Paid Program	Joel Osteen	Paid Program	Some Assembly Required		Futurecar Ultralight cars; tiny, leaning cars.		MythBusters "MacGyver Myths" "MacGyver."		Verminators
DISN 36	Doodlebops	Higglytown Heroes	The Wiggles	Johnny-Sprites	Tigger & Pooh	Tigger & Pooh	Mickey Mouse	Mickey Mouse	Bunnytown (In Stereo)	Handy Manny	Little Einsteins	Charlie & Lola	"Life Is Ruff"
A&E 37	Paid Program	Fortunes In Real Estate	Biography "Eric Clapton"		Biography "Neil Young" Songwriter Neil Young.		Private Sessions "Blues Traveler" Blues Traveler.		The Sopranos "Live Free or Die" (In Stereo)		The Sopranos Rival and scandal; new venture.		★★½ "The Outsiders"
TBS 38	Dawson's Creek	★★ "The Art of War" (2000, Suspense) (PA) Wesley Snipes. A U.N. operative is framed for a Chinese diplomat's murder.					★★½ "Swordfish" (2001) John Travolta. An ex-con computer hacker is pulled into a high-tech heist.				★★ "Lara Croft Tomb Raider: The Cradle of Life" (2003) Angelina Jolie		
FAM 39	In Touch With Dr. Charles Stanley		Step by Step	Step by Step	Sabrina-Witch	Sabrina-Witch	Full House (In Stereo)	Full House (In Stereo)	Grounded for Life	Grounded for Life	Grounded for Life	Grounded for Life	"Confessions"
TOON 40	Cartoon Cartoons		Cartoon Cartoon's Greatest Hits		The Mr. Men Show	Tom & Jerry	Movie			Bakugan	Transformers	Ben 10: Alien Force	Scooby-Doo
FNC 42	Jrnl Edit. Rpt	Beltway Boys	Fox and Friends Sunday						Fox News Live				Weekend Live
SCIFI 43	Paid Program	Paid Program	Paid Program	Paid Program	Paid Program	Paid Program	★½ "Children of the Corn" (1984, Horror) Teenage cultists sacrifice adults in a Nebraska cornfield.				★★ "Freddy vs. Jason" (2003, Horror) Robert Englund, Ken Kirzinger.		
SPIKE 44	Paid Program	Paid Program	Paid Program	Paid Program	Paid Program	Paid Program	Trucks! (In Stereo)	Trucks! (In Stereo)	Horsepower TV	Horsepower TV	Horsepower TV	MuscleCar (In Stereo)	Trucks! (In Stereo)
TNT 45	★★½ "Passenger 57" (1992, Action) Wesley Snipes, Bruce Payne.			★★½ "Shaft" (2000) Samuel L. Jackson. A former cop vows to bring a murderous racist to justice.				★★ "Stealth" (2005, Action) Josh Lucas, Jessica Biel. Three pilots combat artificial intelligence.				★★★ "Shanghai Knights" (2003, Comedy)	
FX 46	Paid Program	Paid Program	Buffy the Vampire Slayer "What's My Line?"		The Practice "Part I" (In Stereo)		Spin City (In Stereo)	Spin City (In Stereo)	Dharma & Greg	"Hush" (2005, Suspense) Tori Spelling. A married man deals with an obsessive former girlfriend.			
NGEO 47	Paid Program	Bose 3-2-1 GS II DVD	eBay Money	Paid Program	Paid Program	Paid Program	Cyanea Octopus	Ant-Butterfly	Reptile Rulers	Reptile Rulers	Dog Whisperer Dueling basset hounds.		Missing-Jesus
MSNBC 48	Headliners & Legends		Hardball Weekend	Your Business	MSNBC News Live		MSNBC News Live		MSNBC News Live		Tim Russert		Olympic Trials
SPEED 49	Paid Program	Paid Program	Autoline Detroit	Car Crazy	Dream Car Garage (N)	Truck U (N)	Two Guys Garage	My Classic Car (N)	Super Bikes!	Mercedes Test Drive		Auto Racing	ARCA RE/MAX Series
OUTDR 51	Match Fish.	Pro Team Journal	People Who Fish	Amer. Outdoor	Rod and Reel	In-Fisherman	We Live Outdoors	Memories in the Field	Bowhunting TV	American Archer	Hunting With	Hunter's Specialties	The Choice
TVL 52	Gunsmoke "Morgan"		Bonanza "The Burma Rarity"		The Munsters	Addams Family	Leave It to Beaver	Leave It to Beaver	I Love Lucy	I Love Lucy	I Love Lucy	I Love Lucy	Beverly Hillbillies
WE 55	Paid Program	Paid Program	Paid Program	Hip Hop Abs	Paid Program	Paid Program	Eliminate Debt	Paid Program	Cheerleader U.	Cheerleader U.	Cheerleader U.	Cheerleader U.	Bulging Brides
COM 57	Paid Program	Paid Program	MADtv Margaret Cho; Macy Gray. (In Stereo)		MADtv Jeff Probst; Alyson Hannigan.		★★ "Police Academy" (1984, Comedy) A police academy opens its doors to some motley misfits.				★★½ "Blue Collar Comedy Tour: The Movie" (2003) Jeff Foxworthy.		
TLC 58	Paid Program	Paid Program	Paid Program	Paid Program	Paid Program	Paid Program	Flip That House	Date My House	Trading Spaces Cheerleading rivals.		Moving Up Renovation projects in Chicago.		Moving Up
HALL 68	World Impact	Spoken Word	Notre Dame Sunday Mass		M*A*S*H	M*A*S*H	M*A*S*H	M*A*S*H	"Return From Witch Mountain" (1978) Teens help alien children foil mad scientist and henchwoman.				Diagnosis Murder

SUNDAY AFTERNOON — MAY 4, 2008

	12:30	1 PM	1:30	2 PM	2:30	3 PM	3:30	4 PM	4:30	5 PM	5:30	6 PM	6:30
CBS 5 2 5 5	AMA Supercross Year In Review	PGA Tee Time 2008 (N)		Rules of the Game (N)		PGA Tour Golf: Wachovia Championship -- Final Round. From Charlotte, N.C. (Live)						(2)Evening News (5)NewsChannel 5	(2)News (5)CBS Evening News-Mitchell
WTAE 4	The Replacements	NBA Basketball: Playoffs -- Teams TBA. (Live)					NBA Basketball: Playoffs -- Teams TBA. (Live)					News (N)	Wrld News Sun
NBC 6 6 8 25 11 8 12 12	(12:00) National Heads-Up Poker Championship Las Vegas. (In Stereo)			NHL Hockey: Eastern Conference Semifinal Game 5 -- New York Rangers at Pittsburgh Penguins. If necessary. From the Mellon Arena. (In Stereo Live)						Equestrian: Rolex Championships. Lexington, Ky. (In Stereo)		(6)(8)(12)News (N) (11)News (N)	NBC Nightly News (N) (In Stereo)
MNT 8 22	Movie: ★★ "Blank Check" (1994, Comedy) Brian Bonsall. Cont'd			★★ "The Treasure of Jamaica Reef" (1974) Divers attempt to retrieve gold from the Caribbean.				"Layover" (2000) David Hasselhoff. A brief affair creates trouble for a traveling businessman.				TMZ (N) (In Stereo)	
FOX 40 53	Paid Program	"Shooting Gallery" (2005) Freddie Prinze Jr.. A pool player gets mixed up in a dangerous scheme.				★★★ "A Civil Action" (1998, Drama) John Travolta, Robert Duvall. A lawyer faces an uphill battle against two large companies.					Friends (In Stereo)	Seinfeld "The Maid"	Two and a Half Men
PBS 17 13	Things Still	Excellent Adventures	OnQ Magazine	Black Horizons	Tony Brown	From Heart to Heart "Beethoven's Plea for Peace" (In Stereo)			Jonathan Green: Art	Barbara Walsberger: En Pointe (In Stereo)		Nature "Penguins of the Antarctic" (In Stereo)	
PBS 36 36	Animal Attractions	The Lawrence Welk Show "Pleasant Dreams"		MotorWeek (In Stereo)	Martin Yan	Mexico: Plate	The War "FUBAR" The Allies run short of fuel; airborne troops land behind enemy lines in the Netherlands; Leyte. (In Stereo)					All Creatures Great and Small II "Judgment Day"	
WGN 23	White Sox Warm-Up	MLB Baseball: Chicago White Sox at Toronto Blue Jays. Rogers Centre. (In Stereo Live)						Funniest Pets	Funniest Pets	Whacked Out Sports	Whacked Out Sports	America's Funniest Home Videos (In Stereo)	
LIFE 29	Movie: "Last Chance Cafe" (2006, Suspense) Kate Vernon. Cont'd			"Panic Button" (2007, Drama) A woman's new next-door neighbor becomes obsessed with her.				"Framed for Murder" (2007, Drama) A woman gets out of jail and faces a threat from her sister.				"A Teacher's Crime" (2008) Ashley Jones.	
HIST 34	Punishment	Absolute Evel: The Evel Knievel Story Daredevil motorcyclist.				Comic Book Superheroes Unmasked Superheroes entertain generations of children.				Journey to 10,000 BC Environmental changes put prehistoric humans in a battle for survival.			
ESPN2 29	Russo & Steele	On the Auction Block		PWBA Bowling: USBC Queen's. Detroit.				LPGA Tour Golf: SemGroup Championship -- Final Round. Broken Arrow, Okla. (Live)				Drive to the Los Angeles Auto Show	
ESPN 27	Baseball Tonight	Softball: Arizona vs. U.S. National Team. Tucson, Ariz.				Billiards: U.S. Open 9-Ball Championship		Billiards: 9-Ball		Billiards: Cuetec Cues U.S. Open-9 Ball		SportsCenter (Live)	
FSP 28	Inside-Pirates	Pirates Pregame	MLB Baseball: Pittsburgh Pirates at Washington Nationals. Nationals Park. (Live)						FSN Live (Live)	Sports Stories	Best Damn 50	Poker Superstars Invitational Tournament	
USA 29	Movie: ★★ "American Wedding" (2003, Comedy) Jason Biggs. Cont'd			★★ "Honey" (2003, Drama) Jessica Alba. A dancer/choreographer raises money for a studio.				★★★ "Barbershop 2: Back in Business" (2004, Comedy) Ice Cube, Cedric the Entertainer.				★★ "The Dukes of Hazzard" (2005)	
CNN 30	Late Edition	This Week in Politics		CNN: Special Investigations Unit		Your Money		Newsroom		Newsroom		Lou Dobbs This Week	
NICK 33	SpongeBob	Back at the Barnyard	Back at the Barnyard	Drake & Josh	Drake & Josh	Drake & Josh	Drake & Josh	iCarly (In Stereo)	iCarly (In Stereo)	Ned's School	Ned's School	Ned's School	Drake & Josh
AMC 34	Movie: ★★½ "The Karate Kid" (1984, Action) Ralph Macchio, Noriyuki "Pat" Morita. Cont'd				★★½ "The Karate Kid, Part Two" (1986, Action) Ralph Macchio. While visiting Okinawa, Daniel battles his mentor's foes.					★★ "U.S. Marshals" (1998) Tommy Lee Jones. Sam Gerard gets caught up in another fugitive case.			
TDC 35	Verminators	Verminators "Night at the Races"; Rats; roaches.		Dirty Jobs Pouring foundations.		Dirty Jobs Chimney sweep techniques.		Dirty Jobs "Fuel Tank Cleaner"		Dirty Jobs San Francisco sewer inspector.		Dirty Jobs Exterminators battle cockroaches.	
DISN 36	Movie: "Life Is Ruff" (2005, Comedy) Cont'd		Life With Derek	Life With Derek	Life With Derek	Wizards-Place	Wizards-Place	Hannah Montana	Hannah Montana	Phineas and Ferb	Phineas and Ferb	Zack & Cody	Zack & Cody
A&E 37	Movie: ★★½ "The Outsiders" (1983, Drama) Matt Dillon. Cont'd			★★★ "The Last Boy Scout" (1991, Action) Private eye and ex-quarterback team up on dirty case.				Cold Case Files		Cold Case Files		Cold Case Files	
TBS 38	Movie: "Lara Croft Tomb Raider" Cont'd		★★★ "Mission: Impossible 2" (2000, Action) (PA) Tom Cruise. Ethan Hunt must retrieve a deadly virus from enemy hands.					MLB Baseball: New York Mets at Arizona Diamondbacks. Chase Field. (Live)					
FAM 39	Movie: ★★ "Confessions of a Teenage Drama Queen" (2004) Cont'd			★★★ "Matilda" (1996, Comedy) Mara Wilson. A child uses her amazing abilities against uncaring adults.				★★½ "Hocus Pocus" (1993) Bette Midler. Youths conjure up three child-hungry witches on Halloween.				★★ "Where the Heart Is" (2000) Natalie Portman.	
TOON 40	Scooby-Doo	Tom & Jerry	Scooby-Doo	Scooby-Doo	Scooby-Doo	Scooby-Doo	Scooby-Doo	Scooby-Doo	Scooby-Doo	Scooby-Doo	Scooby-Doo	Gym Partner	Ed, Edd n Eddy
FNC 42	(12:00) Weekend Live			Fox Online		War Stories With Oliver North		Special Programming		Big Story Weekend		Fox News Sunday With Chris Wallace (In Stereo)	
SCIFI 43	Movie: Cont'd	★½ "Venom" (2005, Horror) Agnes Bruckner. A killer stalks teens in the swamps of Louisiana.				★★ "Cursed" (2005, Horror) Christina Ricci. Siblings search for the werewolf that attacked them.				★★ "The Grudge" (2004) Sarah Michelle Gellar. A woman and her boyfriend encounter vengeful spirits.			
SPIKE 44	Xtreme 4x4 (In Stereo)	Disorderly Conduct: Video on Patrol		CSI: Crime Scene Investigation "Burked"		CSI: Crime Scene Investigation (In Stereo)		CSI: Crime Scene Investigation "Overload"		CSI: Crime Scene Investigation (In Stereo)		CSI: Crime Scene Investigation "Burked"	
TNT 45	Movie: ★★★ "Shanghai Knights" (2003, Comedy) Jackie Chan. Cont'd			★½ "The Tuxedo" (2002, Comedy) Jackie Chan. A souped-up suit turns a cab driver into a super spy.				★★½ "Kicking & Screaming" (2005) Will Ferrell. A father and son go head-to-head as soccer coaches.				★★ "Tommy Boy" (1995, Comedy) Chris Farley.	
FX 46	★★ "Darkness Falls" (2003) Chaney Kley. The spirit of a lynched woman haunts a New England town.			★★½ "Constantine" (2005, Fantasy) Keanu Reeves. A man who sees demons helps a policewoman probe her sister's death.						★★★ "The Mask of Zorro" (1998, Adventure) Zorro's protege crosses swords with a returning tyrant.			
NGEO 47	Missing-Jesus	The Hunt for Hitler		Nazi Scrapbooks From Hell		Hitler and the Occult		Where's Amelia Earhart?		Locked Up Abroad "Peru"		America's Port "Stolen Explosives"	
MSNBC 48	Olympic Trials	Sex Slaves in America		Death in the Hollywood Hills		Honeymoon From Hell Cheryl Miller murder.		Twist of Fate A case of mistaken identity.				Meet the Press	
SPEED 49	(12:00) ARCA RE/MAX Series Racing: Rockingham. Rockingham, N.C. (Live)							MotoGP Racing: World Championship		National Arenacross Series Racing		AMA Supercross Racing: Las Vegas.	
OUTDR 51	Buckmaster	The Next Generation	Outdoor America	Whitetail Freaks	Northwest Hunter	Fall Flight	Macmillan River Adv.	Shallow Water	Outdoor Passion	Hunter's Journal	Tracks-Africa	Adventures Abroad	Sportsmen Afield
TVL 52	Beverly Hillbillies	Beverly Hillbillies	Beverly Hillbillies	Bonanza "Broken Ballad"		Bonanza "The Many Faces of Gideon Flinch"		Gunsmoke "Morgan"		Gunsmoke "The Thieves"		Beverly Hillbillies	Beverly Hillbillies
WE 55	Bulging Brides	Bulging Brides	Bulging Brides	Fab Wedding	Fab Wedding	Fab Wedding	Fab Wedding	Fab Wedding	Fab Wedding	Rich Bride, Poor Bride (In Stereo)		Rich Bride, Poor Bride (In Stereo)	
COM 57	Movie: Cont'd	★★½ "Kingpin" (1996) Woody Harrelson. A washed-up bowler takes on an Amish farmer as a protege.				★★ "Malibu's Most Wanted" (2003) A rapper jeopardizes his father's bid to become governor.				★★½ "Blue Collar Comedy Tour: The Movie" (2003, Documentary) Jeff Foxworthy, Bill Engvall.			
TLC 58	(12:00) Moving Up	Moving Up Retirees leave Long Island.		Moving Up John's mother gives him a new home.		Moving Up "Design Divas"		Moving Up "Spaced Out" Comic book collection.		Moving Up "And Baby Makes Mayhem"		Moving Up High expectations.	
HALL 68	Diagnosis Murder	"Perry Mason: The Case of the Reckless Romeo" (1992, Mystery) Raymond Burr, Barbara Hale.				★★½ "Matlock: The Trial" (1991) Andy Griffith. Matlock investigates the murder of an assistant DA.				"Mystery Woman: Snapshot" (2005, Mystery) Kellie Martin. A sleuth's friend meets a mysterious end.			

SUNDAY EVENING — MAY 4, 2008

	7 PM	7:30	8 PM	8:30	9 PM	9:30	10 PM	10:30	11 PM	11:30	12 AM	12:30	1 AM
CBS 5 2 5 5	60 Minutes (In Stereo)		Cold Case "Ghost of My Child" (Season Finale) A former drug addict. (N) (In Stereo)		Dexter "Truth Be Told" Killer kidnaps someone close to Dexter. (In Stereo)		Dexter "Born Free" Dexter follows clues in his rescue attempt. (In Stereo)		(2)News (5)NewsChannel 5 Weekend Edition	(2)Showdown (5)Ebert & Roeper	(2)The Insider (5)Stargate SG-1	(2)Extra (N) (In Stereo)	(5)Extra (N) (In Stereo)
WTAE 4	America's Funniest Home Videos (N) (In Stereo)		Extreme Makeover: Home Edition "Silva Family" (N) (In Stereo)		Desperate Housewives "Opening Doors" (N) (In Stereo)		Brothers & Sisters "Moral Hazard" (N) (In Stereo)		Ch. 4 Action News at 11	Ch. 4 Sports	Inside Edition Weekend	Paid Program	Paid Program
NBC 6 6 8 25 11 8 12 12	Dateline NBC (In Stereo)		Monk "Mr. Monk and the Naked Man" A murder on a nudists beach. (In Stereo)		Psych "Sixty Five Million Years Off" Shawn disputes the death timeline for a body. (In Stereo)		Law & Order: Special Victims Unit "Closet" A money manager is found murdered in his loft. (In Stereo)		(6)(8)News (N) (11)News (12)News (N)	(6)Cops (8)Whacked Out (11)Law & Order: SVU (12)CSI: Miami	(6)Cops Potbell / pig. (8)Eastern Golf with Todd Sadowski	(6)Maximum Exp (8)Paid Prog. (11)Cops (12)Inside Edition	(8)Paid Program (11)Masterminds (12)Dateline NBC (In Stereo)
MNT 7 22	Whacked Out Sports	Scrubs (In Stereo)	American Idol Rewind (In Stereo)		24 The aftermath of the terrorist attacks.		Will & Grace	Will & Grace	Paid Program	Half & Half (In Stereo)	Half & Half (In Stereo)	Cheaters (N) (In Stereo)	
FOX 40 53	King of the Hill	The Simpsons	The Simpsons	King of the Hill (N)	Family Guy (N)	American Dad (N)	Channel 11 News on FOX 53 at 10 (N)		Seinfeld (In Stereo)	Van Impe Pres	Paid Program	Paid Program	Paid Program
PBS 13 13	Design Squad	Biz Kid$ (In Stereo)	Nature "Superfish" (N) (In Stereo)		Masterpiece "Cranford" Mary Smith flees a crisis at home to stay with two sisters. (In Stereo) (Part 1 of 3)				Travels-Edge	Burt Wolf: Travels	Globe Trekker "Venice City Guide" (In Stereo)		Sound-stage
PBS 16 36	Nature "Superfish" (N) (In Stereo)		Mystery! "Miss Marple: The Body in the Library"		Masterpiece "Cranford" Mary Smith flees a crisis at home to stay with two sisters. (In Stereo) (Part 1 of 3)				Monarchy With David Starkey "Empire"		BBC World News	The Desert Speaks	Masterpiece
WGN 23	Funniest Pets	Funniest Pets	American Idol Rewind (In Stereo)		America's Funniest Home Videos (In Stereo)		WGN News at Nine	Instant Replay	Scrubs "My Fault"	Corner Gas (In Stereo)	Corner Gas (In Stereo)	Becker (In Stereo)	Home Videos
LIFE 23	Movie: "A Teacher's Crime" (2008) Cont'd		★★ "To Love, Honor and Betray" (1999, Mystery) A daughter believes her father murdered her mother.				Army Wives Joan returns home to surprise Roland.		Medium "Burn Baby Burn"		Army Wives "Only the Lonely"		Army Wives
HIST 24	To Be Announced		Ax Men "The Close Call"		Ax Men "Loggers Under Fire"		Ax Men "A Logger's Thanksgiving" (N)		Shockwave		Ax Men "The Close Call"		Ax Men
ESPN2 26	NHRA Drag Racing: Midwest Nationals -- Final Eliminations. Madison, Ill.						2007 World Series of Poker From Las Vegas.		2007 World Series of Poker From Las Vegas		2007 World Series of Poker From Las Vegas.		Series of Poker
ESPN 27	Baseball Tonight (Live)		MLB Baseball: Chicago Cubs at St. Louis Cardinals. Busch Stadium. (Live)						SportsCenter (Live)			Baseball Tonight	
FSP 28	Best Damn Top 50 Special		Sports Stories	Mind, Body	Sport Science		SportsBeat Rewind	The FSN Final Score	Sports Stories	Mind, Body	Poker Superstars Invitational Tournament		The FSN Final Score
USA 29	Movie: "The Dukes of Hazzard" (2005) Cont'd		★★★ "The 40-Year-Old Virgin" (2005, Romance-Comedy) Steve Carell, Catherine Keener. Three co-workers unite to help their buddy get a sex life.						Law & Order: Special Victims Unit "Closet"		★★ "Honey" (2003, Drama) Jessica Alba, Mekhi Phifer, Lil' Romeo.		
CNN 30	Newsroom		CNN: Special Investigations Unit		Larry King Live		Newsroom		CNN: Special Investigations Unit		Larry King Live		Newsroom
NICK 33	iCarly (In Stereo)	H2O (N) (In Stereo)	Zoey 101 (In Stereo)	Dance on Sunset	Home Improve.	Home Improve.	George Lopez	George Lopez	Fresh Prince	Fresh Prince	Home Improve.	Home Improve.	Fresh Prince
AMC 34	Movie: ★★ "U.S. Marshals" (1998) Cont'd		★★★ "Wall Street" (1987, Drama) Michael Douglas, Martin Sheen. A yuppie broker courts a corporate raider with inside information.				★★½ "The Karate Kid" (1984, Action) Ralph Macchio. A Japanese handyman teaches a teenager to defend himself.						"Karate Kid II"
TDC 35	Dirty Jobs Antique printing press		Dirty Jobs Mike rounds up wild geese.		Dirty Jobs "Dairy Cow Midwife"		Dirty Jobs New York jobs		Dirty Jobs Alaskan fish-processing ship		Dirty Jobs Mike rounds up wild geese.		Dirty Jobs
DISN 36	Hannah Montana	Zack & Cody	Hannah Montana	Wizards-Place	★★½ "Spy Kids 3: Game Over" (2003, Adventure) Antonio Banderas.			Zack & Cody	Zack & Cody	Hannah Montana	Replacements	Kim Possible	Emperor New
A&E 37	The First 48 "Killing Spree"		The First 48		The First 48 "Family Secrets; Clipped"		The Sopranos "Johnny Cakes" A real estate offer tempts Tony. (In Stereo)			The First 48	The First 48		The First 48
TBS 38	★★★ "The Bourne Supremacy" (2004) (PA) Jason Bourne fights back when the CIA tries to kill him.				★★★ "The Bourne Supremacy" (2004) (PA) Jason Bourne fights back when the CIA tries to kill him.				★★ "The Art of War" (2000, Suspense) (PA) Wesley Snipes. A U.N. operative is framed for a Chinese diplomat's murder.				
FAM 39	Movie: ★★ "Where the Heart Is" (2000) Cont'd		★★★ "Matilda" (1996, Comedy) Mara Wilson. A child uses her amazing abilities against uncaring adults.				★★½ "Hocus Pocus" (1993) Bette Midler. Youths conjure up three child-hungry witches on Halloween				Joel Osteen	Feed the Children	Zola Levitt Presents
TOON 40	Foster's Home	Camp Lazlo	Chowder	George of the Jungle	Jimmy's Head	Courage-Dog	Family Guy (In Stereo)	American Dad	Family Guy "Airport '07"	Robot Chicken	Metalocalypse	Assy McGee	The Oblongs
FNC 42	Fox Report		Geraldo at Large (In Stereo)		Hannity's America		The Line-Up		Geraldo at Large (In Stereo)		Hannity's America		The Line-Up
SCIFI 43	★★½ "Jeepers Creepers" (2001) Gina Philips. A flesh-eating entity pursues sibling college students.				★★½ "Final Destination 2" (2003, Horror) Ali Larter. Grisly fates await the survivors of a highway calamity.				Battlestar Galactica (In Stereo)		Special Unit 2 (In Stereo)		Twilight Zone
SPIKE 44	CSI: Crime Scene Investigation (In Stereo)		★★★ "Star Wars: Episode III – Revenge of the Sith" (2005) Ewan McGregor. Anakin Skywalker joins the dark side and becomes Darth Vader.						★★★½ "Star Wars: Episode III – Revenge of the Sith" (2005) Anakin Skywalker joins the dark side and becomes Darth Vader.				
TNT 45	Movie: ★★ "Tommy Boy" (1995) Cont'd		★★½ "Bad News Bears" (2005, Comedy) A former baseball player coaches misfit Little Leaguers.				★★½ "Bad News Bears" (2005, Comedy) A former baseball player coaches misfit Little Leaguers.				★★½ "Kicking & Screaming" (2005, Comedy) Will Ferrell, Robert Duvall.		
FX 46	Movie: ★★★ "The Mask of Zorro" (1998) Cont'd		★★½ "Mr. & Mrs. Smith" (2005, Action) Brad Pitt, Angelina Jolie, Vince Vaughn. A husband and wife are assassins for rival organizations						The Riches "The Lying King"		★★★ "Open Water" (2003, Suspense) Blanchard Ryan, Daniel Travis.		
NGEO 47	The Eternal Mummy Preservation		Explorer Archaeologists unearth mummies		Building the Great Wall Great Wall of China. (N)		China's Warrior King (N)		Explorer Archaeologists unearth mummies.		Building the Great Wall Great Wall of China.		Warrior King
MSNBC 48	MSNBC Investigates Louisiana		MSNBC Investigates		MSNBC Investigates: Lockup: Inside Folsom		Cult Killer		MSNBC Investigates		MSNBC Investigates: Lockup: Inside Folsom		Cult Killer
SPEED 49	SPEED Report (N)		NASCAR Victory Lane From Richmond, Va. (N)		Wind Tunnel With Dave Despain (Live)		Monster Jam		Pinks – All Out From Ennis, Texas		Pinks – All Outtakes	Livin' the Low Life	SuperCars Exposed
OUTDR 51	Mathews TV	Gettin Close	Hunting Adventure	Game Trails	Realtree Outdoors	Truth-Hunting	Inside Outdoors	We Live Outdoors	Western Extremes	Huntin' World	Hunting Adventure	Realtree Outdoors	Mathews TV
TVL 52	Andy Griffith	Andy Griffith	The Big 4-0	The Big 4-0	M*A*S*H	M*A*S*H "Deluge"	Sanford and Son	Sanford and Son	The Jeffersons	The Jeffersons	Andy Griffith	Andy Griffith	Beverly Hillbillies
WE 55	Rich Bride, Poor Bride "I Speak for Him"		Rich Bride, Poor Bride "It's Just One Day"		Rich Bride, Poor Bride Chantel and Scott		Bulging Brides	Bulging Brides	Platinum Weddings	Platinum Weddings	Rich Bride, Poor Bride Chantel and Scott		Bulging Brides
COM 57	Kevin James: Sweat the Small Stuff		Gabriel Iglesias: Hot and Fluffy		George Lopez: America's Mexican In Phoenix (In Stereo)			George Lopez: America's Mexican In Phoenix (In Stereo)			Gabriel Iglesias: Hot and Fluffy		Alex Reymundo
TLC 58	What Not to Wear "Joy"		What Not to Wear A 45-year-old mother of three		What Not to Wear "Addie"		What Not to Wear "Amber"		What Not to Wear A 45-year-old mother of three		What Not to Wear "Addie"		What Not to Wear
HALL 68	Murder, She Wrote (In Stereo)		Murder, She Wrote "Harbinger of Death"		"Perry Mason: The Case of the Reckless Romeo" (1992, Mystery) Raymond Burr, Barbara Hale.				★★½ "Matlock: The Trial" (1991) Andy Griffith. Matlock investigates the murder of an assistant DA.				Diagnosis Murder

MONDAY EVENING — MAY 5, 2008

	7 PM	7:30	8 PM	8:30	9 PM	9:30	10 PM	10:30	11 PM	11:30	12 AM	12:30	1 AM
CBS 4 2 5 5	(2)Evening News (5)Entertain	The Insider (N) (In Stereo)	The Big Bang Theory (N) (In Stereo)	How I Met Your Mother "Rebound Bro" (N)	Two and a Half Men A mysterious death. (In Stereo)	Rules of Engagement (N) (In Stereo)	CSI: Miami "Rock and a Hard Place" Alexx's son becomes a suspect in a murder case. (N) (In Stereo)		(2)News (N) (In Stereo) (5)News (N)	Late Show With David Letterman Cameron Diaz; Jimmy Eat World. (N) (In Stereo)		The Late Late Show With Craig Ferguson Hugh Laurie; Michael Starr. (N) (In Stereo)	
WTAE 4	Inside Edition	Entertainment Tonight	Dancing With the Stars (In Stereo Live)			Samantha Who? "The Affair"	The Bachelor: London Calling "The Women Tell All" (N) (In Stereo)		Ch. 4 Action News at 11	Nightline (N)	Jimmy Kimmel Live (In Stereo)		Oprah Winfrey
NBC 4 6 4 25 11 8 12 12	(6)Entertainment Tonight (8)Wheel of Fortune (11)(12)Jeopardy!	(6)Be a Millionaire (8)Jeopardy (11)(12)Wheel of Fortune	Deal or No Deal (ITV) A woman from Texas and a man from Hawaii. (N) (In Stereo)				Medium "Being Joey Carmichael" A severely impaired man has a bullet lodged in his brain. (N) (In Stereo)		(6)(8)(12)News (N) (11)News (N)	The Tonight Show With Jay Leno Robert Downey Jr.; Carlos Mencia. (N) (In Stereo)		Late Night With Conan O'Brien (In Stereo)	
MNT 7 22	The Simpsons	Family Guy (In Stereo)	Celebrity Expose Manah Carey. (N)		Paradise Hotel 2 "Odd Man Out" (In Stereo)		TMZ (N) (In Stereo)	Frasier (In Stereo)	Law & Order: Criminal Intent "Legion"		Paid Program	Paid Program	The Bernie Mac Show
FOX 40 53	Two and a Half Men	Seinfeld (In Stereo)	Bones "The Verdict in the Story" (In Stereo) (PA)		House "Living the Dream" (In Stereo) (PA)		Channel 11 News on FOX 53 at 10 (N)		Seinfeld (In Stereo)	Scrubs (In Stereo)	Scrubs	Paid Program	Paid Program
PBS 12 13	Business Rpt.	OnQ Magazine	Antiques Roadshow "Louisville" (N)		American Experience President George H.W. Bush's childhood, early career in Texas. (N)				Charlie Rose (N) (In Stereo)		OnQ Magazine	Black Horizons	Nature "Superfish"
PBS 16 36	Business Rpt.	Direct Connection	Antiques Roadshow "Louisville" (N)		American Experience President George H.W. Bush's childhood, early career in Texas. (N)				Curandera-Stories	Direct Connection	BBC World News	The Desert Speaks	Oh, Saigon (In Stereo)
WGN 37	America's Funniest Home Videos (In Stereo)		America's Funniest Home Videos		America's Funniest Home Videos		WGN News at Nine (N) (In Stereo)		Scrubs (In Stereo)	Scrubs (In Stereo)	Corner Gas (In Stereo)	Becker (In Stereo)	Home Videos
LIFE 29	Still Standing	Still Standing	Reba (In Stereo)	Reba (In Stereo)	★★ "Gracie's Choice" (2004) Anne Heche. A teen fights to adopt her three younger brothers.				Will & Grace	Will & Grace	Frasier (In Stereo)	Frasier (In Stereo)	The Golden Girls
HIST 34	Modern Marvels "Corn"		Modern Marvels "Magnets"		Cities of the Underworld "Secret Soviet Bases"		Ancient Discoveries		Cities of the Underworld New York City		Modern Marvels "Magnets"		Underworld
ESPN2 29	Madden Nation	NFL Live (Live)	Arena Football: Chicago Rush at Tampa Bay Storm. St. Pete Times Forum. (Live)					Madden Nation	E:60 (N)		NASCAR Now		NBA Fastbreak
ESPN 27	MLB Baseball: Boston Red Sox at Detroit Tigers. Comerica Park. (Live)						Baseball Tonight (Live)		SportsCenter (Live)		Baseball Tonight	NFL Live (N)	SportsCenter
FSP 28	Savran on SportsBeat	Football: NWFA -- D.C. Divas at Pittsburgh Passion.					SportsBeat Late Night	The FSN Final Score	Best Damn PRIDE Special 5 PRIDE fighting.		The FSN Final Score	Best Damn PRIDE Special 5 PRIDE fighting.	
USA 29	Law & Order: Criminal Intent (In Stereo)		Law & Order: Special Victims Unit "Storm"		WWE Monday Night Raw (In Stereo Live)				Law & Order: Special Victims Unit "Raw"		Burn Notice "Fight or Flight"		Monk
CNN 40	Lou Dobbs Tonight		CNN Election Center		Larry King Live		Anderson Cooper 360				Larry King Live		Anderson Cooper 360
NICK 34	Drake & Josh	Zoey 101 (In Stereo)	SpongeBob	Drake & Josh	George Lopez	George Lopez	George Lopez	George Lopez	George Lopez	George Lopez	George Lopez	George Lopez	George Lopez
AMC 34	Movie: ★★★ "Wall Street" (1987) Cont'd		★★★½ "Die Hard" (1988, Action) Bruce Willis, Alan Rickman. A New York policeman outwits foreign thugs in an L.A. high-rise.				★★★ "Death Wish" (1974) Charles Bronson. A man turns vigilante after a brutal attack on his family.					★★★½ "Die Hard" (1988, Action) Bruce Willis.	
TDC 38	Deadliest Catch "A Numbers Game"		Dirty Jobs "Dairy Cow Midwife"		Dirty Jobs Aerial tram maintenance. (N)		Verminators "The Hills Have Rats" (N)		How It's Made	How It's Made	Dirty Jobs "Dairy Cow Midwife"		Dirty Jobs
DISN 29	Hannah Montana	Zack & Cody	★★½ "Gotta Kick It Up" (2002) A teacher motivates a Latina dance team.			That's So Raven	That's So Raven	Life With Derek	Zack & Cody	Hannah Montana	Replacements	Kim Possible	Emperor New
A&E 37	CSI: Miami Mansol witnesses a robbery.		Intervention "Sara"		Intervention An Olympic hopeful uses crystal meth.		The First 48 Double homicide.		Crime 360 "Fatal Feud"		Intervention "Sara"		Intervention
TBS 38	Everybody Raymond	Everybody-Raymond	Family Guy "PTV"	Family Guy (In Stereo)	Family Guy (In Stereo)	Family Guy (In Stereo)	My Name Is Earl "Y2K"	My Name Is Earl	Sex and the City	Sex and the City	"American Pie Presents: Band Camp" (2005) Tad Hilgenbrinck.		
FAM 38	Greek Rusty pursues a new love interest.		Greek "47 Hours and 11 Minutes" (In Stereo)		Wildfire "The Comeback" (N)		America's Funniest Home Videos (In Stereo)		The 700 Club		Wildfire "The Comeback"		Paid Program
TOON 40	Codename: Kid	Camp Lazlo	Gym Partner	Foster's Home	Johnny Test	Johnny Test	Courage-Dog	Grim Adventures	Family Guy (In Stereo)	Family Guy (In Stereo)	Robot Chicken	The Boondocks	Harvey Birdman
FNC 12	The Fox Report With Shepard Smith		The O'Reilly Factor		Hannity & Colmes		On the Record With Greta Van Susteren		The O'Reilly Factor		Hannity & Colmes		On the Record
SCIFI 40	Star Trek: Enterprise (In Stereo)		Star Trek: Enterprise (In Stereo)		Star Trek: Enterprise (In Stereo)		Star Trek: Enterprise (In Stereo)		Vampire Wars (N)		Tokko (In Stereo)	Tokko (In Stereo)	Twilight Zone
SPIKE 48	CSI: Crime Scene Investigation "Still Life"		CSI: Crime Scene Investigation (In Stereo)		"Urban Justice" (2007) Steven Seagal. A man seeks revenge for his murdered son. (In Stereo)				CSI: Crime Scene Investigation (In Stereo)		CSI: Crime Scene Investigation (In Stereo)		Murder (In Stereo)
TNT 45	Law & Order "Whose Monkey Is It Anyway?"		NBA Basketball: Conference Semifinal -- Teams TBA. (Live)				NBA Basketball: Conference Semifinal -- Teams TBA. (Live)						Inside the NBA (Live)
FX 48	Movie: ★★½ "Mr. & Mrs. Smith" (2005) Cont'd		★★ "Elektra" (2005, Action) Jennifer Garner, Terence Stamp, Kirsten Prout. An assassin tries to protect a man and his daughter.				★★ "The Crow: Salvation" (2000) A wrongly executed man returns to avenge his lover's murder.					That '70s Show	That '70s Show
NGEO 37	Critical Situation "Running Out of Air" (N)		Miami Drug Cartel		Locked Up Abroad "Colombia"		America's Port "Bomb Scare" (N)		Miami Drug Cartel		Locked Up Abroad "Colombia"		America's Port
MSNBC 48	Hardball		Countdown With Keith Olbermann		Verdict With Dan Abrams		Countdown With Keith Olbermann		MSNBC Documentary		MSNBC Documentary		Documentary
SPEED 48	Pinks	Pass Time	This Week in NASCAR (N)		SuperCars Exposed	Car Crazy "Cruise"	Barrett-Jackson 2008: The Auctions		Pinks	Pass Time	This Week in NASCAR		SuperCars Exposed
OUTDR 51	Motor Mania	World of Trucks	To Be Announced	Fisher's ATV World	MX Culture	On the Rocks	Hunting Adventure	Adventures Abroad	Sportsman Afield	Ride to Adventure	MX Culture	To Be Announced	Fisher's ATV World
TVL 52	Andy Griffith	Andy Griffith	M*A*S*H	M*A*S*H	Designing Women	Designing Women	The Big 4-0	The Big 4-0	M*A*S*H	M*A*S*H	Andy Griffith	Andy Griffith	Beverly Hillbillies
WE 55	20/20 "When Looks Deceive" Dark secrets		20/20 "Behind Closed Doors"		High School Confidential		High School Confidential "Courtney"		Cheerleader U.	Cheerleader U.	High School Confidential		Confidential
COM 57	Scrubs "My Journey"	Scrubs (In Stereo)	Daily Show	The Colbert Report	Futurama (In Stereo)	South Park "Pip"	Futurama (In Stereo)	Scrubs "My Coffee"	Daily Show	The Colbert Report	Futurama (In Stereo)	Lil' Bush "Wedding"	Daily Show
TLC 58	Little People	Little People	Little People	Little People	Jon & Kate Plus 8 (N)	Jon & Kate Plus 8	Jon & Kate Plus 8	Jon & Kate Plus 8	Little People	Little People	Jon & Kate Plus 8	Jon & Kate Plus 8	Jon & Kate Plus 8
HALL 68	Walker, Texas Ranger "White Buffalo"		Walker, Texas Ranger "The Avenging Angel"		"Back to You and Me" (2005, Drama) A successful doctor returns home after many years away.				Murder, She Wrote "Lone Witness"		Murder, She Wrote "Ship of Thieves" (In Stereo)		Texas Ranger

TUESDAY EVENING — MAY 6, 2008

	7 PM	7:30	8 PM	8:30	9 PM	9:30	10 PM	10:30	11 PM	11:30	12 AM	12:30	1 AM
CBS 2 2, 5 5	(2)Evening News (5)Entertain	The Insider (N) (In Stereo)	NCIS "Recoil" The serial killer Ziva is tracking becomes suspicious of her. (N) (In Stereo)		The Unit "Five Brothers" Jonas and Williams perform emergency battlefield surgery on injured Grey. (In Stereo)		Shark "Leaving Las Vegas" A casino owner convinces Sebastian to defend him in a murder trial. (N) (In Stereo)		(2)News (N) (In Stereo) (5)News (N)	Late Show With David Letterman Ashton Kutcher, Mac King, Steve Winwood. (N) (In Stereo)		The Late Late Show With Craig Ferguson John Goodman; Jason Aldean. (N) (In Stereo)	
WTAE 4	Inside Edition	Entertainment Tonight	According to Jim (In Stereo)	According to Jim "The Cheater"	Dancing With the Stars (In Stereo Live)		Women's Murder Club (N) (In Stereo)		Ch. 4 Action News at 11	Nightline (N)	Jimmy Kimmel Live (N) (In Stereo)		Oprah Winfrey
NBC 4 6, 8 25, 11 8, 12 12	(6)Entertainment Tonight (8)Wheel of Fortune (11)(12)Jeopardy!	(6)Be a Millionaire (8)Jeopardy (11)(12)Wheel-Fortune	Most Outrageous Moments Outtakes (N) (In Stereo)	Saturday Night Live Former cast member Molly Shannon's best performances. (In Stereo)			Law & Order: Special Victims Unit "Trade" A pregnant woman is found raped and murdered. (N) (In Stereo)		(6)(8)(12)News (N) (11)News (N)	The Tonight Show With Jay Leno Julie Scardina, Christina Ricci. (N) (In Stereo)		Late Night With Conan O'Brien (In Stereo)	
MNT 7 22	The Simpsons	Family Guy (In Stereo)	Street Patrol	Street Patrol	Jail (N) (In Stereo)	Jail (In Stereo)	TMZ (N) (In Stereo)	Frasier (In Stereo)	Law & Order: Criminal Intent "Cherry Red"		Paid Program	Paid Program	The Bernie Mac Show
FOX 10 53	Two and a Half Men	Seinfeld (In Stereo)	American Idol Finalists compete. (In Stereo Live)		Hell's Kitchen (N) (In Stereo)		Channel 11 News on FOX 53 at 10 (N)		Seinfeld (In Stereo)	Scrubs "My Dream Job"	Scrubs	Paid Program	Paid Program
PBS 13 13	Business Rpt	OnQ Magazine	Nova "First Flower" (In Stereo)		American Experience "George H.W. Bush" (N) (In Stereo) (Part 2 of 2)			Independent Lens (N) (In Stereo)		Charlie Rose (N) (In Stereo)		OnQ Magazine	Antiques Roadshow
PBS 16 36	Business Rpt	Outdoors Maryland	Nova "First Flower" (In Stereo)		American Experience "George H.W. Bush" (N) (In Stereo) (Part 2 of 2)			Transformation Age: Technology Revolution		Life (Part 2) (In Stereo)	BBC World News	The Desert Speaks	Independent Lens
WGN 27	America's Funniest Home Videos (In Stereo)		Funniest Pets	Funniest Pets	Funniest Pets	Funniest Pets	WGN News at Nine (N) (In Stereo)		Scrubs (In Stereo)	Scrubs "My Office"	Corner Gas (In Stereo)	Becker "Afterglow"	Home Videos
LIFE 29	Still Standing	Still Standing	Reba (In Stereo)	Reba (In Stereo)	★★ "Guilt by Association" (2002, Drama) Mercedes Ruehl. A woman falls victim to unfair sentencing laws.				Will & Grace	Will & Grace	Frasier (In Stereo)	Frasier (In Stereo)	The Golden Girls
HIST 24	Modern Marvels Food growing and processing		Mega Disasters "Comet Catastrophe"		Mega Disasters "Hypercane" (N)		Ax Men "A Logger's Thanksgiving"		Modern Marvels "Pacific Coast Highway"		Mega Disasters "Comet Catastrophe"		Mega Disasters
ESPN2 26	Softball U.S. National Team vs. Virginia Tech. Oklahoma City.				Bud Greenspan: At the Heart of the Games (N)				E:60 (N)		NASCAR Now	Mix Tape Tour	NBA Fastbreak
ESPN 27	E:60 (N)		2007 World Series of Poker From Las Vegas		2007 World Series of Poker From Las Vegas.		Baseball Tonight (Live)		SportsCenter (Live)		Baseball Tonight	NFL Live (N)	SportsCenter
FSP 28	MLB Baseball: San Francisco Giants at Pittsburgh Pirates. PNC Park. (Live)						FSN Live (Live)	The FSN Final Score	Best Damn Sports Show Period (Live)		The FSN Final Score	Best Damn Sports Show Period (Live)	
USA 29	Law & Order: Criminal Intent "Brother's Keeper"		Law & Order: Special Victims Unit "Class"		Law & Order: Special Victims Unit "Design"		NCIS "Heart Break" (In Stereo)		Monk Monk must find a killer.		Law & Order: Special Victims Unit "Class"		★★½ "The Cell" (2000)
CNN 30	Lou Dobbs Tonight		CNN Election Center		Larry King Live		Anderson Cooper 360				Larry King Live		Anderson Cooper 360
NICK 33	Drake & Josh	Zoey 101 (In Stereo)	SpongeBob	Drake & Josh	Home Improve.	Home Improve.	George Lopez	George Lopez	Fresh Prince	Fresh Prince	Home Improve.	Home Improve.	George Lopez
AMC 34	Movie: ★★★ "Death Wish" (1974) Cont'd		★★★★ "The Great Escape" (1963, War) Steve McQueen, James Garner, Richard Attenborough. Allied POWs stage a daring escape from a Nazi prison camp.							★★★½ "The Guns of Navarone" (1961, War) Allied soldiers are assigned to destroy Nazi weapons.			
TDC 35	How It's Made	How It's Made	Deadliest Catch Last-man-standing contest.		Deadliest Catch "No Mercy" (N)		The Alaska Experiment (N)		Deadliest Catch "No Mercy"		Deadliest Catch Last-man-standing contest.		Deadliest Catch
DISN 36	Hannah Montana	Zack & Cody	★★ "Quints" (2000) Kimberly J. Brown. The arrival of quintuplets stuns a family.			That's So Raven	That's So Raven	Life With Derek	Zack & Cody	Hannah Montana	Replacements	Kim Possible	Emperor New
A&E 37	CSI: Miami "Free Fall" (In Stereo)		The First 48 "The Good Book; Nightmare"		The First 48 "Get That Money; Senseless"		Gene Simmons	Gene Simmons	Gene Simmons Family Jewels Camp Pendleton.		The First 48 "The Good Book; Nightmare"		The First 48
TBS 38	Everybody-Raymond	Everybody-Raymond	Family Guy (In Stereo)	Family Guy (In Stereo)	Family Guy (In Stereo)	Family Guy (In Stereo)	The Office (In Stereo)	The Office (In Stereo)	Sex and the City	Sex and the City	★½ "Black Sheep" (1996, Comedy) Chris Farley, David Spade.		
FAM 39	Grounded for Life	Grounded for Life	America's Funniest Home Videos (In Stereo)		America's Funniest Home Videos (In Stereo)		America's Funniest Home Videos (In Stereo)		The 700 Club		Greek "47 Hours and 11 Minutes" (In Stereo)		Paid Program
TOON 40	Codename: Kid	Camp Lazlo	Gym Partner	Foster's Home	Johnny Test	Johnny Test	Courage-Dog	Grim Adventures	Family Guy (In Stereo)	Family Guy (In Stereo)	Robot Chicken	The Boondocks	Harvey Birdmn
FNC 42	The Fox Report With Shepard Smith		The O'Reilly Factor		Hannity & Colmes		On the Record With Greta Van Susteren		The O'Reilly Factor		Hannity & Colmes		On the Record
SCIFI 43	Scariest Places on Earth (In Stereo)		Scariest Places on Earth (In Stereo)		Scariest Places on Earth (In Stereo)		ECW (Live)		★½ "Bride of Chucky" (1998, Horror) Jennifer Tilly. An evil doll and its mate seek human form.				Twilight Zone
SPIKE 44	CSI: Crime Scene Investigation "Killer"		CSI: Crime Scene Investigation (In Stereo)		CSI: Crime Scene Investigation (In Stereo)		DEA (In Stereo)		CSI: NY "Night, Mother" (In Stereo)		CSI: Crime Scene Investigation (In Stereo)		Murder (In Stereo)
TNT 45	Law & Order "Return" (In Stereo)		NBA Basketball: Conference Semifinal -- Teams TBA. (Live)					NBA Basketball: Conference Semifinal -- Teams TBA. (Live)					Inside the NBA (Live)
FX 46	Movie: ★★ "Elektra" (2005, Action) Cont'd		★★★ "Batman Begins" (2005, Action) Christian Bale, Michael Caine, Liam Neeson. Bruce Wayne becomes Gotham City's Dark Knight.						★★★ "Batman Begins" (2005, Action) Christian Bale, Michael Caine. Bruce Wayne becomes Gotham City's Dark Knight.				
NGEO 57	Critical Situation Climbing disasters.		Naked Earth "Dino Meteor"		Naked Science Hubble Space Telescope		Explorer "Science of Evil"		Naked Earth "Dino Meteor"		Naked Science Hubble Space Telescope		Explorer
MSNBC 40	Hardball		Countdown With Keith Olbermann		Verdict With Dan Abrams		Countdown With Keith Olbermann		MSNBC Documentary		MSNBC Documentary		Documentary
SPEED 49	Pinks	Pass Time	American Thunder	American Thunder	Street Tuner	Livin' the Low Life	Super Bikes! (N)	Super Bikes!	Pinks	Pass Time	American Thunder	American Thunder	Street Tuner
OUTDR 51	Jim Zumbo Outdoors	Spirit of the World	Wildlife Point Blank	Truth-Hunting	Hunting the Country	Obsession Revealed	Jim Zumbo Outdoors	Bowhunting	Hunting Journal	Mossy Oak Classics	Truth-Hunting	Hunter's Journal	Jim Zumbo Outdoors
TVL 52	Andy Griffith	Andy Griffith	The Big 4-0	The Big 4-0	Beverly Hillbillies	Beverly Hillbillies	Beverly Hillbillies	Beverly Hillbillies	M*A*S*H	M*A*S*H	Andy Griffith	Andy Griffith	Beverly Hillbillies
WE 55	Women Behind Bars		Women Behind Bars "Deborah and Maryann"		Women Behind Bars (N)		Secret Lives of Women		Secret Lives of Women "Paranormal"		Women Behind Bars		Secret Lives
COM 57	Scrubs (In Stereo)	Scrubs (In Stereo)	Daily Show	The Colbert Report	Futurama (In Stereo)	South Park	George Lopez: America's Mexican		Daily Show	The Colbert Report	George Lopez: America's Mexican		Daily Show
TLC 58	The New Detectives A girl, 10, goes missing.		Dateline: Real Life Mysteries		Dateline: Real Life Mysteries (N)		Dateline: Real Life Mysteries		Dateline: Real Life Mysteries		Dateline: Real Life Mysteries		Dateline Myst.
HALL 68	Walker, Texas Ranger "The Winds of Change"		Walker, Texas Ranger "Lazarus"		"Where There's a Will" (2006) Frank Whaley. A con man on the run seeks refuge with his grandmother.				Murder, She Wrote "The Survivor" (In Stereo)		Murder, She Wrote "Love's Deadly Desire"		Texas Ranger

WEDNESDAY EVENING — MAY 7, 2008

	7 PM	7:30	8 PM	8:30	9 PM	9:30	10 PM	10:30	11 PM	11:30	12 AM	12:30	1 AM
CBS 2 2, 5 5	(2)Evening News (5)Entertain	The Insider (N) (In Stereo)	The Price Is Right Million Dollar Spectacular (N) (In Stereo)		Criminal Minds "The Crossing" Morgan and Prentiss try to keep a stalker from his target. (N) (In Stereo)		CSI: NY "Personal Foul" The team tries to stop the taxi cab killer. (N) (In Stereo)		(2)News (N) (In Stereo) (5)News (N)	Late Show With David Letterman Emile Hirsch, Tom Dreesen; Dirk Arthur (N) (In Stereo)		The Late Late Show With Craig Ferguson Felicity Huffman; Mike Doughty. (N) (In Stereo)	
WTAE 4	Inside Edition	Entertainment Tonight	Wife Swap "Tassie/Tyson" (N) (In Stereo)		Supernanny "Martinez Family" (N) (In Stereo)		Audition: Barbara Walters' Journey (N) (In Stereo)		Ch. 4 Action News at 11	Nightline (N)	Jimmy Kimmel Live (N) (In Stereo)		Oprah Winfrey
NBC 5 6, 8 25, 11 8, 12 12	(6)Entertainment Tonight (8)Wheel of Fortune (11)(12)Jeopardy!	(6)Be a Millionaire (8)Jeopardy (11)(12)Wheel-Fortune	Deal or No Deal (iTV) Two contestants travel to the Philippines. (N) (In Stereo)				Law & Order "Strike" A legal aid striker is killed outside the courthouse. (N) (In Stereo)		News (N)	The Tonight Show With Jay Leno (In Stereo)		Late Night With Conan O'Brien (In Stereo)	
MNT 7 22	The Simpsons	Family Guy (In Stereo)	Under One Roof (N)	In Living Color	Breaking the Magician's Code: Magic-Revealed 3		TMZ (N) (In Stereo)	Frasier (In Stereo)	Law & Order: Criminal Intent "Blink" (In Stereo)		Paid Program	Paid Program	The Bernie Mac Show
FOX 40 53	Two and a Half Men	Seinfeld (In Stereo)	'Til Death (In Stereo)	Back to You (N)	American Idol Elimination.		Channel 11 News on FOX 53 at 10 (N)		Seinfeld "The Soup"	Scrubs (In Stereo)	Scrubs (In Stereo)	My Home 2.0	Paid Program
PBS 33 13	Business Rpt.	OnQ Magazine	Secrets of the Dead "Doping for Gold" (N)		American Masters (N) (In Stereo)		American Masters: Aretha Franklin		Charlie Rose (N) (In Stereo)		OnQ Magazine	Tavis Smiley	Nova "First Flower"
PBS 16 36	Business Rpt.	Artworks This Week	Secrets of the Dead "Doping for Gold" (N)		Artist's Way at Work (In Stereo)			Ribbon of Sand	[illegible] Screens	Rudy Maxa	BBC World News	The Desert Speaks	Independent Lens
WGN 27	America's Funniest Home Videos		Corner Gas (In Stereo)	Corner Gas (In Stereo)	Becker "Dog Days"	Becker (In Stereo)	WGN News at Nine (N) (In Stereo)		Scrubs "My New Game"	Scrubs "My First Kill"	Corner Gas (In Stereo)	Becker (In Stereo)	Home Videos
LIFE 29	Still Standing	Still Standing	Reba (In Stereo)	Reba (In Stereo)	★½ "Christina's House" (2000, Suspense) Brendan Fehr. A stalker preys on a girl in her home.				Will & Grace	Will & Grace	Frasier (In Stereo)	Frasier (In Stereo)	The Golden Girls
HIST 24	Modern Marvels "The Pig"		Modern Marvels "Axes" (N)		MonsterQuest "Giganto: The Real King Kong"		UFO Hunters Analysis of NASA UFO footage.		UFO Files "The Day After Roswell"		Modern Marvels "Axes"		MonsterQuest
ESPN2 29	Softball: DePaul vs. U.S. National Team. Oklahoma City.				Boxing: Wednesday Night Fights. Lopez vs. Oliver. From Boston. (Live)				Boxing: 1975 Muhammad Ali vs. Chuck Wepner. From 1975.			NASCAR Now	Softball
ESPN 27	MLB Baseball: Teams to Be Announced. (Live)						Baseball Tonight (Live)		SportsCenter (Live)		NBA Fastbreak	Baseball Tonight	SportsCenter
FSP 28	MLB Baseball: San Francisco Giants at Pittsburgh Pirates. PNC Park. (Live)						FSN Live (Live)	The FSN Final Score	Best Damn Sports Show Period (Live)		The FSN Final Score	Best Damn Sports Show Period (Live)	
USA 29	Law & Order: Criminal Intent "Silencer"		Law & Order: Special Victims Unit "Rockabye"		Law & Order: Special Victims Unit "Fat"		★★ "The Dukes of Hazzard" (2005, Comedy) The Duke cousins try to foil a scheme by Boss Hogg.				Law & Order: Special Victims Unit "Rockabye"		"Substitute 4: Failure"
CNN 30	Lou Dobbs Tonight		CNN Election Center		Larry King Live		Anderson Cooper 360				Larry King Live		Anderson Cooper 360
NICK 33	Drake & Josh	Zoey 101 (In Stereo)	SpongeBob	Drake & Josh	Home Improve.	Home Improve.	George Lopez	George Lopez	Fresh Prince	Fresh Prince	Home Improve.	Home Improve.	George Lopez
AMC 33	Movie: "The Great Escape" (1963) Cont'd		★★ "Striking Distance" (1993) Bruce Willis. A serial killer stalks women known by an outcast ex-cop.				★★★ "The Long Kiss Goodnight" (1996, Action) Geena Davis. A woman gradually remembers her past as government assassin.					★★ "Striking Distance" (1993) Bruce Willis.	
TDC 33	How It's Made	How It's Made	Megabuilders "World's Fastest Wheels"		MythBusters Adam and Jamie build a cannon.		Factory Made (N)	Factory Made (N)	How It's Made	How It's Made	Megabuilders "World's Fastest Wheels"		MythBusters
DISN 36	Hannah Montana	Zack & Cody	★★ "An Extremely Goofy Movie" (2000, Comedy) Voices of Bill Farmer.			That's So Raven	That's So Raven	Life With Derek	Zack & Cody	Hannah Montana	Replacements	Kim Possible	Emperor New
A&E 27	CSI: Miami "Dead Air" (In Stereo)		CSI: Miami "The Best Defense" (In Stereo)		CSI: Miami "Hurricane Anthony" (In Stereo)		CSI: Miami "Grand Prix" (In Stereo)		CSI: Miami "Big Brother" (In Stereo)		CSI: Miami "The Best Defense" (In Stereo)		CSI: Miami (In Stereo)
TBS 38	Everybody-Raymond	Everybody-Raymond	Family Guy (In Stereo)	Family Guy (In Stereo)	House of Payne	House of Payne	House of Payne	House of Payne	Friends (In Stereo)	Friends (In Stereo)	Sex and the City	Sex and the City	★★ "John Q" (2002)
FAM 29	Grounded for Life	Grounded for Life	★★ "Dr. Dolittle" (1998, Comedy) Eddie Murphy. A 20th-century doctor can talk with animals.				America's Funniest Home Videos (In Stereo)		The 700 Club		Whose Line?	Whose Line?	Paid Program
TOON 40	Codename: Kid	Camp Lazlo	Gym Partner	Foster's Home	Johnny Test	Johnny Test	Courage-Dog	Grim Adventures	Family Guy (In Stereo)	Family Guy (In Stereo)	Robot Chicken	The Boondocks	Harvey Birdmn
FNC 42	The Fox Report With Shepard Smith		The O'Reilly Factor		Hannity & Colmes		On the Record With Greta Van Susteren		The O'Reilly Factor		Hannity & Colmes		On the Record
SCIFI 40	Ghost Hunters (In Stereo)		Ghost Hunters (In Stereo)		Children of the Grave (N)				"Ghost Adventures" (2006) Zak Bagans and Nick Groff search for supernatural phenomena.				Twilight Zone
SPIKE 40	CSI: Crime Scene Investigation (In Stereo)		CSI: Crime Scene Investigation (In Stereo)		UFC Unleashed Tyson Griffin vs. Clay Guida.		The Ultimate Fighter (N) (In Stereo)		DEA "Marijuana Grow House" (N)		CSI: Crime Scene Investigation (In Stereo)		Murder (In Stereo)
TNT 40	Law & Order "Merger" (In Stereo)		NBA Basketball: Conference Semifinal -- Teams TBA. (Live)					NBA Basketball: Conference Semifinal -- Teams TBA. (Live)					Inside the NBA (Live)
FX 40	Movie: ★★★ "Walk the Line" (2005) Cont'd		★★½ "Rent" (2005, Musical) Rosario Dawson, Taye Diggs, Jesse L. Martin. Premiere. East Village artists cope with poverty and illness.						★★½ "Rent" (2005, Musical) Rosario Dawson, Taye Diggs, Jesse L. Martin. East Village artists cope with poverty and illness.				
NGEO 57	Critical Situation "North Hollywood Shootout"		Secrets of the Siberian Mummy		Doomsday: Book of Revelation		Inside a Cult		Secrets of the Siberian Mummy		Doomsday: Book of Revelation		Inside a Cult
MSNBC 40	Hardball		Countdown With Keith Olbermann		Verdict With Dan Abrams		Countdown With Keith Olbermann		MSNBC Documentary		MSNBC Documentary		Documentary
SPEED 40	Pinks	Pass Time	Unique Whips Tony's hearse.		Pinks (N)	Pinks	Pass Time	Pass Time	Pinks	Pass Time	Unique Whips Tony's hearse.		Pinks
OUTDR 57	Personal Defense TV	Cowboys	Shooting Gallery	Shooting USA	Sighting	Personal Defense TV	American Rifleman	Guns & Ammo TV	Bull Riding: PBR.		Shooting Gallery	Personal Defense TV	Cowboys
TVL 52	Andy Griffith	Andy Griffith	M*A*S*H	M*A*S*H	M*A*S*H	M*A*S*H	The Big 4-0 (N)	The Big 4-0	The Big 4-0	The Big 4-0	Andy Griffith	Andy Griffith	The Big 4-0
WE 53	20/20 "When Crime Hits Home"		★★★ "Under the Tuscan Sun" (2003, Romance) Diane Lane, Sandra Oh. A woman moves to Italy and befriends a married man.				★★★ "Under the Tuscan Sun" (2003, Romance) Diane Lane, Sandra Oh. A woman moves to Italy and befriends a married man.						"Danielle Steel"
COM 57	Scrubs (In Stereo)	Scrubs (In Stereo)	Daily Show	The Colbert Report	Futurama (In Stereo)	South Park	South Park	Lewis Black	Daily Show	The Colbert Report	South Park	Lewis Black	Daily Show
TLC 68	Jon & Kate Plus 8	Jon & Kate Plus 8	Little People	Little People	Little People, Big World Interviews and highlights.		Little People, Big World The Roloffs reminisce.		Little People	Little People	Little People, Big World Interviews and highlights.		Little People
HALL 68	Walker, Texas Ranger "Turning Point"		Walker, Texas Ranger "Retribution"		"A Stranger's Heart" (2007, Drama) Two heart-transplant recipients bond with an orphaned girl.				Murder, She Wrote "Death in Hong Kong"		Murder, She Wrote "For Whom the Ball Tolls"		Texas Ranger

THURSDAY EVENING — MAY 8, 2008

	7 PM	7:30	8 PM	8:30	9 PM	9:30	10 PM	10:30	11 PM	11:30	12 AM	12:30	1 AM
CBS 2, 5	(2)Evening News (5)Entertain	The Insider (N) (In Stereo)	Survivor: Micronesia -- Fans vs. Favorites (N) (In Stereo)		CSI: Crime Scene Investigation "Two and a Half Deaths" The mysterious death of a sitcom star. (In Stereo)		Without a Trace "Driven" (N) (In Stereo)		(2)News (N) (In Stereo) (5)News (N)	Late Show With David Letterman Paris Hilton; Steve Wynn; Panic at the Disco. (N) (In Stereo)		The Late Late Show With Craig Ferguson Emily Deschanel. (N) (In Stereo)	
WTAE 4	Inside Edition	Entertainment Tonight	Ugly Betty "Betty's Baby Bump" (N) (In Stereo)		Grey's Anatomy "The Becoming" (N) (In Stereo)		Lost "Cabin Fever" (N) (In Stereo)		Ch. 4 Action News at 11	Nightline (N)	Jimmy Kimmel Live (N) (In Stereo)		Oprah Winfrey
NBC 4 6, 7 25, 11 8, 12 12	(6)Entertainment Tonight (8)Wheel of Fortune (11)(12)Jeopardy!	(6)Be a Millionaire (8)Jeopardy (11)(12)Wheel-Fortune	My Name Is Earl "Girl Earl" Kamna leads Earl back to Billie. (In Stereo)	Scrubs "My Princess" (Season Finale) Dr. Cox tells a fairy tale. (In Stereo)	The Office "Job Fair" Jim hits the golf course. (N) (In Stereo)	30 Rock "Cooter" Liz adjusts to life without Jack. (N)	ER "Tandem Repeats" The hospital psychologist works with Moms after his run-in with jewelry thieves. (N) (In Stereo)		(6)(8)(12)News (N) (11)News (N)	The Tonight Show With Jay Leno (In Stereo)		Late Night With Conan O'Brien (In Stereo)	
MNT 7 22	The Simpsons	Family Guy (In Stereo)	★★ "I Witness" (2003, Suspense) Jeff Daniels. A human-rights activist probes murders in Mexico.				TMZ (N) (In Stereo)	Frasier (In Stereo)	Law & Order: Criminal Intent "Graansha"		Paid Program	Paid Program	The Bernie Mac Show
FOX 10 53	Two and a Half Men	Seinfeld (In Stereo)	Are You Smarter Than a 5th Grader? (In Stereo)		Don't Forget the Lyrics! (N) (In Stereo)		Channel 11 News on FOX 53 at 10 (N)		Seinfeld (In Stereo)	Scrubs "My Journey"	Scrubs (In Stereo)	Paid Program	Paid Program
PBS 13 13	Business Rpt.	OnQ Magazine	Live From Lincoln Center "Camelot" New York Philharmonic performs a semistaged version of "Camelot." (N) (In Stereo)					Mondays at [illegible]	Charlie Rose (N) (In Stereo)		OnQ Magazine	Tavis Smiley	Secrets of the Dead
PBS 16 36	MPT Online Auction	Your Business	Live From Lincoln Center "Camelot" New York Philharmonic performs a semistaged version of "Camelot." (N) (In Stereo)					Broadway's Lost Treasures III: The Best of the Tony Awards (In Stereo)			BBC World News	The Desert Speaks	Independent Lens
WGN 22	America's Funniest Home Videos (In Stereo)		★★★ "Boiler Room" (2000, Drama) A college dropout takes a job with a shady brokerage firm.				WGN News at Nine (N) (In Stereo)		Scrubs "Her Story"	Scrubs "My Cake"	Corner Gas (In Stereo)	Becker (In Stereo)	Home Videos
LIFE 29	Still Standing	Still Standing	Reba (In Stereo)	Reba (In Stereo)	★½ "The Glass House" (2001) Two orphaned siblings' new guardians have a sinister agenda.				Will & Grace	Will & Grace	Frasier (In Stereo)	Frasier "Oops"	The Golden Girls
HIST 24	Modern Marvels "Yard Tech"		Ax Men "Loggers Under Fire"		Ax Men "A Logger's Thanksgiving"		Tougher In Alaska New gold rush in Alaska. (N)		Modern Marvels		Ax Men "Loggers Under Fire"		Ax Men
ESPN2 26	NFL Live (Live)	MLS Soccer: Chicago Fire at D.C. United. RFK Stadium. (Live)					Baseball Tonight (Live)		SportsCenter (Live)		Baseball Tonight (Live)		NBA Fastbreak
ESPN 27	SportsCenter	NBA	NBA Basketball: Conference Semifinal Game 2 -- Teams TBA (Live)					NBA Basketball: Conference Semifinal Game 2 -- Teams TBA (Live)					SportsCenter
FSP 28	Savran on SportsBeat	Mind, Body	Sports Stories	Best Damn 50	Best Damn Top 50 Special		SportsBeat Late Night	The FSN Final Score	Best Damn Top 50 Special		The FSN Final Score	Best Damn Top 50	
USA 29	Law & Order: Criminal Intent "Courtship"		Law & Order: Special Victims Unit (In Stereo)		Law & Order: Special Victims Unit "Informed"		Law & Order: Special Victims Unit "Cage"		Burn Notice "Old Friends"		Law & Order: Special Victims Unit (In Stereo)		Psych
CNN 30	Lou Dobbs Tonight		CNN Election Center		Larry King Live		Anderson Cooper 360				Larry King Live		Anderson Cooper 360
NICK 33	Drake & Josh	Zoey 101 (In Stereo)	SpongeBob	Drake & Josh	Home Improve.	Home Improve.	George Lopez	George Lopez	Fresh Prince	Fresh Prince	Home Improve.	Home Improve.	George Lopez
AMC 34	Movie: ★★ "Striking Distance" (1993) Cont'd		★★★★ "Planet of the Apes" (1968) Charlton Heston. Time-warped astronaut goes where apes rule and humans slave.					★★½ "King Kong" (1976, Fantasy) Jeff Bridges, Jessica Lange, Charles Grodin. An oil mogul seeks to exploit a monstrous ape in New York.					
TDC 35	How It's Made	How It's Made	Discovery Atlas: France Revealed (N)		Discovery Atlas: Japan Revealed (N)		Dirty Jobs Aerial tram maintenance		How It's Made	How It's Made	Discovery Atlas: France Revealed		Atlas: Japan
DISN 36	Hannah Montana	Zack & Cody	★★ "102 Dalmatians" (2000) Glenn Close. Cruella De Vil has designs on another puppy-skin coat.				That's So Raven	Life With Derek	Zack & Cody	Hannah Montana	Replacements	Kim Possible	Emperor New
A&E 37	CSI: Miami (In Stereo)	Open Water	The First 48 "Live to Tell; Field of Lies"		The First 48		Crime 360		The First 48		The First 48 "Live to Tell; Field of Lies"		The First 48
TBS 38	Everybody-Raymond	Everybody-Raymond	Friends (In Stereo)	Friends (In Stereo)	★★½ "Van Helsing" (2004, Fantasy) (PA) Hugh Jackman, Kate Beckinsale. A monster hunter battles creatures in Transylvania.					Sex and the City	Sex and the City	★★ "Rat Race" (2001) Rowan Atkinson.	
FAM 36	Movie: ★★ "Dr. Dolittle" (1998, Comedy) Cont'd		"Dr. Dolittle 3" (2006) John Amos. A young woman has her father's ability to talk to animals.				America's Funniest Home Videos (In Stereo)		The 700 Club		Whose Line?	Whose Line?	Paid Program
TOON 40	Codename: Kid	Camp Lazlo	Chowder	Foster's Home	George of the Jungle	Johnny Test	Courage-Dog	Grim Adventures	Family Guy (In Stereo)	Family Guy (In Stereo)	Robot Chicken	The Boondocks	Harvey Birdmn
FNC 42	The Fox Report With Shepard Smith		The O'Reilly Factor		Hannity & Colmes		On the Record With Greta Van Susteren		The O'Reilly Factor		Hannity & Colmes		On the Record
SCIFI 43	★★ "Resident Evil" (2002, Horror) Milla Jovovich. A deadly virus turns the living into zombies.				★★ "Resident Evil: Apocalypse" (2004) Milla Jovovich. Survivors of a deadly virus battle zombies.				★½ "Route 666" (2001) Lou Diamond Phillips. Federal agents take a detour down a cursed highway.				Twilight Zone
SPIKE 44	CSI: Crime Scene Investigation (In Stereo)		CSI: Crime Scene Investigation (In Stereo)		TNA IMPACT! (N) (In Stereo)				The Ultimate Fighter (In Stereo)		I Bet You Will	I Bet You Will	Amazing Video
TNT 45	Law & Order "Patsy" (In Stereo)		★★½ "A Knight's Tale" (2001, Adventure) Heath Ledger, Mark Addy. A peasant poses as a knight for a shot at jousting glory.					★★½ "A Knight's Tale" (2001, Adventure) Heath Ledger, Mark Addy. A peasant poses as a knight for a shot at jousting glory.					Without a Trace
FX 46	Movie: "Dude, Where's My Car?" (2000) Cont'd		★ "Just Married" (2003) Two newlyweds have bad luck while honeymooning in Europe.				★ "Just Married" (2003) Two newlyweds have bad luck while honeymooning in Europe.				That '70s Show	That '70s Show	That '70s Show
NGEO 57	Critical Situation		Who Knew? With Marshall Brain		Beijing Olympic Stadium (N)		World's Largest Casino (N)		Who Knew? With Marshall Brain		Beijing Olympic Stadium		Largest Casino
MSNBC 40	Hardball		Countdown With Keith Olbermann		Verdict With Dan Abrams		Countdown With Keith Olbermann		MSNBC Documentary		MSNBC Documentary		Documentary
SPEED 49	Pinks	Pass Time	Monster Jam (N)		Pinks -- All Out		Livin' the Low Life	Porsche Test Drive	Pinks	Pass Time	Monster Jam		Pinks -- All Out
OUTDR 51	Bird Dog	American Birdhunter	Dock Dogs	ODMA Quality	Higher Ground	American Hunter	Realtree Outdoors	Outfitter Journal	American Gun Dog	Jim Zumbo Outdoors	In-Fisherman	Bird Dog	American Rifleman
TVL 52	Andy Griffith	Andy Griffith	M*A*S*H	M*A*S*H	The Big 4-0	The Big 4-0	I Love Lucy	I Love Lucy	M*A*S*H	M*A*S*H	Andy Griffith	Andy Griffith	Beverly Hillbillies
WE 55	Bridezillas Monica has her bachelorette party.		★½ "Picture Perfect" (1997) Jay Mohr. A single gal pretends to be engaged to further her career.				★½ "Picture Perfect" (1997) Jay Mohr. A single gal pretends to be engaged to further her career.				★★★ "The Birdcage" (1996, Comedy) Robin Williams, Gene Hackman.				
COM 57	Scrubs (In Stereo)	Scrubs (In Stereo)	Daily Show	The Colbert Report	Futurama (In Stereo)	South Park "Manorine"	South Park	Lil' Bush	Daily Show	The Colbert Report	South Park	Lil' Bush	Daily Show
TLC 58	[illegible]		Overhaulin' "Wake Up Call" (N)		American Chopper (N)		Miami Ink [illegible] is under a lot of stress. (N)		American Chopper		Miami Ink [illegible] lot of stress.		Overhaulin'
HALL 68	Walker, Texas Ranger "Child of Hope"		Walker, Texas Ranger "Faith" (In Stereo)		★★★ "The Shell Seekers" (1989) An Englishwoman reviews her life with her adult children in mind.				Murder, She Wrote "The Legacy of Borbey House"		Murder, She Wrote "The Phantom Killer"		Texas Ranger

FRIDAY EVENING — MAY 9, 2008

	7 PM	7:30	8 PM	8:30	9 PM	9:30	10 PM	10:30	11 PM	11:30	12 AM	12:30	1 AM
CBS 2 2, 5 5	(2)Evening News (5)Entertain	The Insider (N) (In Stereo)	Ghost Whisperer "Stranglehold" (N) (In Stereo)		Moonlight "What's Left Behind" Beth learns more about Mick's secretive past. (N) (In Stereo)		NUMB3RS "Pay to Play" A young rap star is murdered. (N) (In Stereo)		(2)News (N) (In Stereo) (5)News (N)	Late Show With David Letterman Barbara Walters; Penn & Teller. (N) (In Stereo)		The Late Late Show With Craig Ferguson Rachel Griffiths; Melvin Lardy. (N) (In Stereo)	
WTAE 4	Inside Edition	Entertainment Tonight	TV's All-Time Funniest (N) (In Stereo)				20/20		Ch. 4 Action News at 11	Nightline (N)	Jimmy Kimmel Live (N) (In Stereo)		Oprah Winfrey
NBC 4 6, 7 25, 11 8, 12 12	(6)Entertainment Tonight (8)Wheel of Fortune (11)(12)Jeopardy!	(6)Be a Millionaire (8)Jeopardy (11)(12)Wheel-Fortune	Most Outrageous Moments TV; Internet. (In Stereo)	Most Outrageous Moments Ski slopes; skating. (In Stereo)	Dateline NBC (In Stereo)				(6)(8)(12)News (N) (11)News (N)	The Tonight Show With Jay Leno (In Stereo)		Late Night With Conan O'Brien (In Stereo)	
MNT 7 22	The Simpsons	Family Guy (In Stereo)	★★ "Sister Act 2: Back in the Habit" (1993) Deloris and friends rally to save a school from closing.				TMZ (N) (In Stereo)	Frasier (In Stereo)	Law & Order: Criminal Intent		Paid Program	Paid Program	The Bernie Mac Show
FOX 10 53	Two and a Half Men	Seinfeld (In Stereo)	★★ "Man of the House" (2005) A Texas Ranger protects cheerleaders who witnessed a murder.				Channel 11 News on FOX 53 at 10 (N)		Seinfeld (In Stereo)	Scrubs (In Stereo)	Scrubs (In Stereo)	Paid Program	Paid Program
PBS 13 13	Business Rpt	OnQ	Washington Week	NOW on PBS (N)	Bill Moyers Journal (N) (In Stereo)		Enough Is Enough the Death			Charlie Rose (N) (In Stereo)		OnQ	Lincoln Center
PBS 16 36	Business Rpt.	State Circle	Search for Solutions	Washington Week	Bill Moyers Journal (N) (In Stereo)		Mystery! "Foyle's War II" "The Funk Hole" (In Stereo)			Smart Travels	BBC World News	The Desert Speaks	Soundstage
WGN 27	America's Funniest Home Videos (In Stereo)		★★½ "Indecent Proposal" (1993, Drama) Robert Redford. A man offers a couple $1 million for a night with the wife. (In Stereo)					Corner Gas (In Stereo)	Scrubs (In Stereo)	Scrubs (In Stereo)	Chappelle's Show	Chappelle's Show	Reno 911! Visits ex.
LIFE 29	Still Standing	Still Standing	Reba "Pilot" (In Stereo)	Reba (In Stereo)	"Glass House: The Good Mother" (2006) Orphans fall into the clutches of unhinged adoptive parents.				Will & Grace	Will & Grace	Frasier (In Stereo)	Frasier (In Stereo)	The Golden Girls
HIST 24	Modern Marvels "Cowboy Tech"		Modern Marvels "Snackfood Tech"		Shockwave (N)		Mega Disasters "Hypercane"		Mega Disasters "Oil Apocalypse"		Modern Marvels "Snackfood Tech"		Shockwave
ESPN2 29	NASCAR Countdown	NASCAR Racing: Nationwide Series -- Diamond Hill Plywood 200. From Darlington, S.C. (Live)					Boxing: Friday Night Fights. Munqi vs. Sheika. From Atlantic City, N.J. (Live)				Tyson's Hits	NBA Basketball: Conf. Semi. -- Teams TBA	
ESPN 27	SportsCenter	NBA	NBA Basketball: Conference Semifinal Game 3 -- Teams TBA (Live)					NBA Basketball: Conference Semifinal Game 3 -- Teams TBA. (Live)					SportsCenter
FSP 28	MLB Baseball: Atlanta Braves at Pittsburgh Pirates. PNC Park. (Live)						FSN Live (Live)	The FSN Final Score	Best Damn Sports Show Period (Live)		The FSN Final Score	Best Damn Sports Show Period (Live)	
USA 29	Law & Order: Special Victims Unit (In Stereo)		★★ "National Treasure" (2004, Adventure) Nicolas Cage, Hunter Gomez, Diane Kruger. A man tries to steal the Declaration of Independence.						House "Who's Your Daddy" (In Stereo)		★★ "In Hell" (2003, Action) Jean-Claude Van Damme, Marnie Alton.		
CNN 30	Lou Dobbs Tonight		CNN Election Center		Larry King Live		Anderson Cooper 360				Larry King Live		Anderson Cooper 360
NICK 33	Drake & Josh	Zoey 101 (In Stereo)	Back at the Barnyard	Avatar-Last Air	Tigre: Rivera	Tak and Power	George Lopez	George Lopez	Home Improve.	Home Improve.	Fresh Prince	Fresh Prince	George Lopez
AMC 34	Movie: ★★½ "King Kong" (1976) Cont'd		★★★ "Troy" (2004, Adventure) Brad Pitt, Eric Bana, Orlando Bloom. Achilles leads Greek forces in the Trojan War.							★★★ "The Omen" (1976, Horror) An ambassador discovers that his son may be the Antichrist.			
TDC 35	How It's Made	How It's Made	Survivorman Cook Islands.		Man vs. Wild How to survive in Namibia. (N)		Man vs. Wild Surviving in the Everglades.		How It's Made	How It's Made	Survivorman Cook Islands.		Man vs. Wild
DISN 36	Hannah Montana	Zack & Cody	★★ "The Shaggy Dog" (1994) Ed Begley Jr.. A magic spell transforms a teen into a large canine.				That's So Raven	Life With Derek	Zack & Cody	Hannah Montana	Replacements	Kim Possible	Emperor New
A&E 27	CSI: Miami "Shock" (In Stereo)		CSI: Miami "Bait" (In Stereo)		CSI: Miami "Extreme" (In Stereo)		CSI: Miami "Complications"		The Sopranos A real estate offer tempts Tony.		CSI: Miami "Bait" (In Stereo)		CSI: Miami "Extreme"
TBS 38	Everybody-Raymond	Everybody-Raymond	Everybody-Raymond	Everybody-Raymond	★★ "Into the Blue" (2005, Adventure) (PA) Paul Walker, Jessica Alba, Scott Caan. Four divers cross paths with drug smugglers.					Sex and the City	Sex and the City	"Getting Played" (2005) Carmen Electra.	
FAM 29	Grounded for Life	Grounded for Life	★★ "Love Don't Cost a Thing" (2003) Nick Cannon. A teen hires a cheerleader to pose as his girlfriend.				America's Funniest Home Videos (In Stereo)		The 700 Club		Whose Line?	Whose Line?	Paid Program
TOON 40	Codename Kid	Camp Lazlo	Gym Partner	Jimmy's Head	Chop Socky	Courage-Dog	Chowder	Foster's Home	The Oblongs	Hunger-force	Robot Chicken	Shin Chan	Full Metal Alchemist
FNC 42	The Fox Report With Shepard Smith		The O'Reilly Factor		Hannity & Colmes		On the Record With Greta Van Susteren		The O'Reilly Factor		Hannity & Colmes		On the Record
SCIFI 40	Stargate SG-1 (In Stereo)		Sarah Jane	Sarah Jane	Doctor Who (N) (In Stereo)		Battlestar Galactica (N) (In Stereo)		Doctor Who (In Stereo)		Battlestar Galactica (In Stereo)		Stargate SG-1
SPIKE 44	CSI: Crime Scene Investigation "Toe Tags"		CSI: Crime Scene Investigation (In Stereo)		Ultimate Knockouts 2 Knockouts from the UFC.		Ultimate Knockouts 4 Knockouts from the UFC.		DEA "Marijuana Grow House" (In Stereo)		MXC (In Stereo)	MANswers (In Stereo)	GameTrailers TV
TNT 45	Law & Order "Trade This" (In Stereo)		★★½ "Sahara" (2005, Adventure) Matthew McConaughey, Steve Zahn. Adventurers search for a Confederate ship in Africa.					★★ "The Chronicles of Riddick" (2004, Science Fiction) Vin Diesel. A fugitive fights an invading ruler and his army.					"Executive Decision"
FX 46	Movie: ★★★ "Home Alone" (1990) Cont'd		★★★ "Home Alone" (1990) Macaulay Culkin. A left-behind boy battles two burglars in the house.				★ "The New Guy" (2002, Comedy) D. J. Qualls. A prisoner shows a teenager how to act cool.				★ "The New Guy" (2002) A prisoner shows a teenager how to act cool.		
NGEO 47	Critical Situation "Downed Pilot"		Dog Whisperer "ATF K-9 Gavin"		Dog Whisperer Yellow lab loves to swim.		Exodus Revealed Connections		Dog Whisperer "ATF K-9 Gavin"		Dog Whisperer Yellow lab loves to swim		Exodus Revealed
MSNBC 40	Hardball		Countdown With Keith Olbermann		Verdict With Dan Abrams		Countdown With Keith Olbermann		MSNBC Documentary		MSNBC Documentary		Documentary
SPEED 49	Pinks	Pass Time	Barrett-Jackson 2008: The Auctions		Barrett-Jackson 2008: The Auctions		Trackside At... (N)		Auto Racing	Inside Grand Prix	Formula 1 Debrief Catalunya, Spain (N)		NASCAR Race
OUTDR 53	People Who Fish	Rod and Reel	In-Fisherman	Strike Zone	In-Fisherman	Fish TV	Pro Team Journal	Offshore Adventures	Fishing	Bass Champs	In-Fisherman	Rod and Reel	Strike Zone
TVL 52	The Big 4-0	The Big 4-0	M*A*S*H	M*A*S*H	M*A*S*H	M*A*S*H "Cowboy"	★★★ "Three Men and a Baby" (1987) Three Manhattan bachelors are left in charge of an infant.				The Big 4-0	The Big 4-0	Beverly Hillbillies
WE 53	Movie: ★★★ "The Birdcage" (1996) Cont'd		48 Hours Mystery "Searching for Secrets"		48 Hours Mystery "What They Did For Love"		48 Hours Mystery "Memory of Murder"		Women Behind Bars		Women Behind Bars "Deborah and Maryann"		48 Hours Mystery
COM 57	Scrubs (In Stereo)	Scrubs (In Stereo)	Daily Show	The Colbert Report	Futurama (In Stereo)	Futurama (In Stereo)	Com.-Presents	Com.-Presents	Com.-Presents	Com.-Presents	Com.-Presents	Kenny vs. Spenny	"American Pie"
TLC 58	What Not to Wear "Laura"		What Not to Wear "Amber"		What Not to Wear Mother and daughter.		10 Years Younger Stay-at-home mom. (N)		What Not to Wear "Amber"		What Not to Wear Mother and daughter.		10 Years Younger
HALL 68	Walker, Texas Ranger "Golden Boy" (In Stereo)		Walker, Texas Ranger "Desperate Measures"		"The Note" (2007, Drama) Genie Francis. A woman takes a trip to deliver a note to a stranger.				Murder, She Wrote "A Virtual Murder"		Murder, She Wrote "Bloodlines" (In Stereo)		Texas Ranger

Notes From Bittinger

by Joan Glotfelty Sussman

My Caitlin always cooks a special meal during the weekends she is home from college. On Sunday they needed to get back early so she cooked a fancy breakfast. She loves to watch the cooking channels. Caitlin was concerned that the eggs in the refrigerator night not be good because they came from a backyard flock. I would rather eat fresh free-range chicken eggs than those from chickens that are cooped up in a cage. It is remarkable that unrefrigerated eggs are still fresh 20 days after being laid. But my eggs were refrigerated soon after they were gathered and they were delicious.

All three girls were almost identical when they were babies and even their personalities were similar – outgoing and sweet. Although they are still very close, they do almost everything together when they can. Claire is the most conservative, Caitlin is my liberal, and Meredith doesn't care about serious things. She is more concerned about popular culture and fashion.

For the last few weeks I looked for the service trees to bloom. I finally saw the first one, but now there are dozens of them everywhere. I can see many of them from my front deck. Although we are having a lot of rain, there doesn't seem to be any sign of spring, but Pittsburgh is calling for low temperatures in the 30s this week.

Since these rains I did get some spinach sprouts. Now all we need is some sunshine. I certainly would be happy to have some sun. There is a song called "Rainy days and Mondays always get me down." Well, this Monday is very dreary because it is also rainy. On Saturday I heard some thunder rumbling, followed by the rain. I am thankful for the rain so I don't have to water my little plants.

It made me cry when I saw a slender chestnut horse grazing in a bright green field in Bittinger. I will never get over the loss of Little Joe. Nothing could ever replace him in my life.

Rodney and Marci Glotfelty went down the road to Towson on Friday to watch their sons Robbie, Darryl, and Elliot perform in their band "Lake Effect" (formerly "White Noise"). On Saturday they visited Robbie and Blakely in College Park and took in some of the events of "College Days." One of the twins, Elliot, popped home Saturday to take his high school girlfriend to the Northern High School prom.

Mother's Day will be a big day at Emmanuel Lutheran Church. It will be a joint worship service with our friends from St. John's, Meadow Mountain, and Zion of Jennings in observance of Pentecost and confirmation for eight young people. After the service a reception will be held for the confirmands and for the new members joining.

I used to take my girls on nature walks in our woods. Caitlin had the best eye for little things, such as the earliest spring wildflowers. I assume she probably inherited this from my dad. He and I had very good eyes for four-leaf clovers.

For the first time, I got the channel that broadcasts the Pittsburgh Pirates games. The bad news is, they are losing. The brightest spot for our Pirates is Nate McCloud, our leading hitter. At one point he had an 18-game hitting streak. Maybe things will improve in this game. The Bucs retired the first three batters in the first inning, and then Nate hit a homerun. For once the Bucs led in the first inning.

The reason I still faithfully watch the Pirates is that I have so many wonderful memories of them. My first memory about baseball was of the great 1960 team that won the World Series. I just loved Roberto Clemente. I thought he was the most beautiful man in the world. Then the 1971 team that played against the Baltimore Orioles in the World Series. Tom Turner and I were the only ones in our dorm who were Pirates fans. In 1979, I listened on the roof of my building in New York City. That year's leader was Willie Stargel. He was a special player.

The game that I am watching right now is the best effort by the Pirates that I have seen this season. At least the six-game losing streak is over. Maybe now something will turn them around and we can hope for better things in the future.

I was sorry to see Claire and Caitlin go back to West Virginia University. They will be very busy in the next couple weeks getting ready for final exams.

The farms in Bittinger are awake from their long winter sleep. You can see fields getting plowed and smell manure and fertilizer being spread on the fields. The air is full of the sound of tractors. The tractors are almost getting drowned out by the birds' songs.

Even though it has gotten a little cooler today, I think spring is definitely here. All signs point that way, with the warm days, spring singing in our wetlands, joyful birds' songs, those white flowered trees in our woods, green grass, and the beautiful spring flowers. Very soon the wildflowers in the woods will be blooming. May means violets, spring beauties, trilliums, and even lady slippers. It is almost time for fiddlehead ferns. The curled top of the fern is a diet delicacy. They taste somewhat like asparagus. About this time of the year I always longed to go barefoot. The rule was, when I saw five tiny red spiders outside, it was time.

I noticed in the pasture of the Owen Stanton farm there was another beautiful young horse. For the nonhorsey set, it is a sturdy European bred palomino, gold body with a white mane and tail.

It is time to find your hummingbird feeders so you are ready for them when they appear sometime in early May. You better have them ready or they will go elsewhere to get their food.

Sheila Southerly said she hasn't seen a sign of a bear or coyote yet this spring. It seems for the time being "all is quiet on the western front." She also mentioned she has not seen her favorite bird, the woodcock.

Speaking of wildlife, Pastor Randy Richardson will spend a week vacationing on his family farm in Wheeling in hopes of drawing a bead on a wild turkey.

Betty Sacra of Winchester is spending a few days with her friend Ruth DiPaolo.

ACCELERATED READERS RECOGNIZED AT YG – Yough Glades Elementary School students were recently recognized for their participation in the Accelerated Reader Program. The program is designed for students to read particular books and take tests regarding the comprehension of their selection. In return, they accumulate points and are able to purchase items from the accelerated reader store periodically throughout the school year. Their names are also placed in a point club displayed at the school. Above left are students Amy Skidmore, 75-point club; Jaiden Harvey, Mathew Thomas, and Emily Tichnell, 50-point club; and Joshua Adams, Lauryn Moon, Travis Newton, Cameron Riley, and Jordyn Sines, 25-point club. Above right are 15-point club students Jacob Cannon, Katelyn Collins, Brooke Davis, Jacob Dilley, Joni Gnegy, Andrew Hauser, Devan Helbig, Grace Ingram, Jacob Jones, Kristen Kight, Chelsie Murray, Zachery Pritts, Sunni Royce, Shane Sanders, Zachery Shreve, Zachary Slaubaugh, Jessica Thayer, and Hannah Wotring. Below left are 10-point students Brady Alexander, Cheyenne Biser, Avonlea Bowman, Erin Burkey, Payton Dixon, Alex Friend, Matthew Georg, Austin Graham, Jacob Green, Bryan Lansberry, Isaac McRobie, Kyle Moon, Joe Mousch, Hanna Park, Trenton Rhodes, Regina Roberts, Ronnie Schrock, Nickolas Schroyer, Aaron Sisier, Bernie Sislo, Cory Sturm, Emilee Tasker, Zachary Tasker, Cody Thomas, Corann Tichinel, and Jackalyn Wolf. Below right are 5-point students Bradley Davis, Nina Hillen, Rebecca Johnson, Garrett Lloyd, Chase Mason, Tailor Mayne, Ty Miller, Bailey Riley, Dalton Rinker, Courtney Roth, Sydney Sisier, and Danielle Wolf.

PERSONAL INJURY
FAMILY LAW
PROPERTY
CRIMINAL

LAW OFFICES OF
Angela Blythe
Admitted in Maryland & West Virginia
301 334 3522
Three South Third Street Oakland MD 21550
angelablyth

MULCH
Mill Direct Hardwood Landscape Mulch
Premium Grade
100% Bark Double Ground & Aged
Hardwood Chips
Screened 100% Clean Wood Chips
All Prices Quoted per Bucket picked up at our Plant and do not include Tax.
Please Call to Confirm Current Inventory
Single Axle Dump
Roll Off Containers for No Mess/Easy Clean Up
Tri-Axle Dump
Dump Trailer
Loading Hours: Monday-Friday 7AM - 5 PM, Saturdays 8AM - 1 PM
Please Call to Confirm Delivery Charges & Scheduling
VISA
WOOD PRODUCTS, INC
Northern Appalachian Hardwoods Since 1998
8th Street Oakland, MD
301-334-9451

ELAINE L. McDONALD
REALTOR®
Deep Creek Lake Office
23789 Garrett Hwy., Suite 2
McHenry, MD 21541
Office: (301) 387-4700
Mobile: (301) 616-7723
Res: (301) 387-4772
E-Mail: elaine.mcdonald@longandfoster.com
LONG & FOSTER

Attention Garrett County Department of Public Utilities Water Customers:

Public Water Systems Flushing Schedule

The Garrett County Department of Public Utilities will begin flushing public water systems during the week of April 21, in accordance with the following schedule. Flushing will occur between the hours of **7:00 a.m. and 3:00 p.m.** When systems are flushed, users may experience temporary discoloration of the water. The Dept. suggests that both hot and cold water be checked for any discoloration before attempting laundry or dishwashing. If the water is discolored, allow the water to run until clear. Flushing of systems is beneficial for preservation and improvement of water quality. If customers have any questions, they may contact the Department at 301-334-6983.

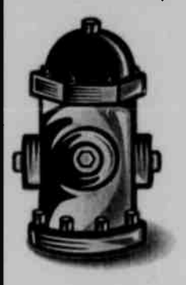

McHenry	April 21 – 25
Friendsville	April 28 – May 2
Gorman	April 28 – May 2
Mtn. Lake Park & Loch Lynn	May 5 – May 9
Keyser's Ridge	May 12 – May 16
Kitzmiller & Shallmar	May 12 – May 16
Deer Park	May 12 – May 16

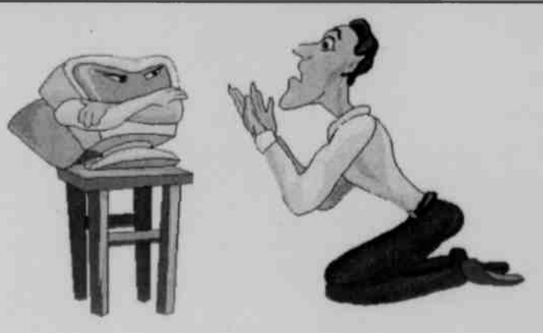

Computer giving you a hard time?

Contact the CHIPS Network today for all your commercial computer and website needs. Offering services in:

- Custom Programming and Software
- System and Network Engineering
- Website Design, Maintenance and Support
- Graphic Design
- Hardware and Software Troubleshooting
- Site Management and Consulting

21287 Garrett Highway, Suite 200, Oakland, MD
(301) 387-5652 • (800) 590-9907

Deposits Credited Same Day All Day

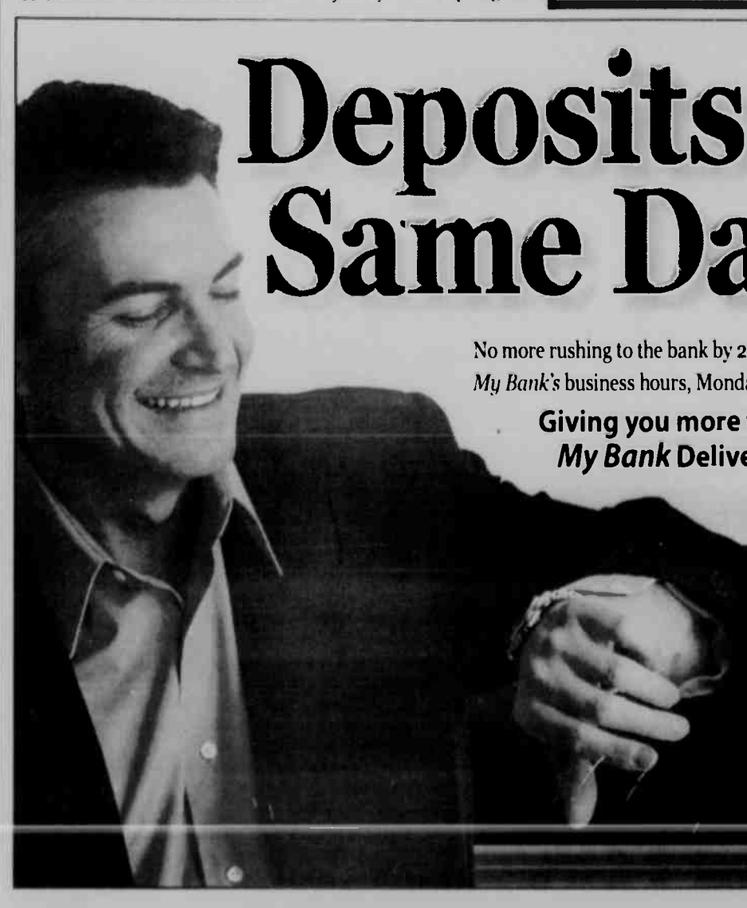

No more rushing to the bank by 2:00 p.m.! Your deposits are credited all day during *My Bank's* business hours, Monday - Friday.

Giving you more time in your day.
My Bank Delivers SOLUTIONS ™
... Does Yours?

My Bank! DELIVERS SOLUTIONS

My Bank! FIRST UNITED Bank & Trust
1-888-mybank4 | 1-888-692-2654
www.mybank4.com
FDIC

CHURCH CALENDAR

APOSTOLIC

Apostolic Church of Oakland. Rev. Aaron Phillips, Pastor. SS 10 am; Wor. 11 am; Bible Study Wed. 7 pm.

ASSEMBLY OF GOD

Cornerstone Assembly of God, US 219, Boynton, Pa., Pastor Thomas Twigg, 814-662-4235. SS 9:30 am; Wor.10:30 am; Sun. eve. ser. 6 pm; Wed. fam. night & Bible study 7 pm.

Crellin Assembly of God, Rev Pete Miller, Pastor. SS 9:45 am; Wor. 10:45 am and 6 pm; Prayer meet. Mon. 7 pm; Prayer and Bible study. Missionettes and Royal Rangers, PowerSource Youth Minist., Wed. 7 pm.

Glendale Assembly of God Church, David P Goldizen, Pastor. SS 10 am; evening Wor. 6 pm; Thurs. evening wor. 7 pm.

Good Tidings Assembly of God, Location Rd., St. George, WV Iris V. Skipper, Pastor. SS 10 am; Wor. 7 pm & Fri. 7:30 pm; Cottage Prayer Meet. Tues. 7:30 pm.

Hiway Assembly of God, Rt 38, Kitzmiller. Rev. John Friend, Pastor. SS 10 am; Sun. eve. ser. 6 pm; Wed. night ser. 7 pm.

Kitzmiller Assembly of God. Rev. Lee R. Robertson. Pastor. SS 10 am; Wor. 11 am; Eve. Wor. 7 pm; Prayer & Praise ser. Wed. 7 pm.

Lakeside Assembly of God, Rev. Robert W. Collette Sr., Pastor. SS 9:30 am; Wor. 10:30 am; Evang. ser. Sun. 6:30 pm; Bible Study Wed. 7 pm.

Maple Grove Assembly of God, Horse Shoe Run, WV., Robert J. Klier. Pastor. SS 9:30 am: Fam. Wor. 10:30 am and 6:30 pm; Wed. Bible study 6:30 pm, Choir 7:30 pm.

Maranatha Assembly of God, 176 Springs Rd., Grantsville, 301-895-5300. Pastor John J. Munley. SS 9:30 am; Sun. Worship 10:30 am & 6 pm.

Mt. Top Christian Assembly, Rt. 135, Mtn. Lake Park. SS 9:30 am; Wor. and Kids C.A.V.E. 10:30 am; Living Word Youth Ministry and Evang. ser. 6 pm; Wed. Bible Study and Missionettes 7 pm; Choir 8 pm.

Rocky Drean Assembly of God, Bray School Rd. Rev. William C. Skipper, Pastor. SS 9:45 am; Wor. 10:45 am & 7 pm; Wed. ser. 7 pm.

Terra Alta Assembly of God, Rev. Robert Travis, Pastor. SS 10 am; Wor. & Child's Church 11 am; Evang. ser. 7 pm; Adult Bible Study & Youth ser. Wed. 7 pm.

Walnut Bottom Assembly of God. Rev. George Tichinel. SS 10 am; evening Wor. 6 pm and Wed. 7 pm.

BAPTIST

Deep Creek Baptist Church. Dr. Ben J. Lahay, Sr. Pastor. SS 9:45 am; Wor. ser. 11 am and 6 pm; Bible Study & Prayer Wed. 7 pm. Palm Sunday Wor. 11 am. Easter Sunday Sunrise Wor. 7:15 am.; SS 9:45 am. Wor. 11 am.

Ferndale Baptist Church, Rt 219, 3 mi. N. of Oakland. Child's SS 9 am; Wor. ser. 10 am.

Harvest Baptist Church, off Rt. 495, Jennings Rd. Alan Birkby, Pastor phone. 301-895-5556. SS 9:30 am; Wor. 10:30 am; Wed. Prayer & Bible Study 7 pm.

Little Meadows Baptist Church, Grantsville. Pastor Michael Lashbaugh, 301-895-4200. SS 9:30 am, Wor. 10:45 am & 6 pm; Bible study by Darlene Mealy, Wed. 7 pm.

Mtn. Lake Independent Baptist Church. 1005 Broadford Rd. Dennis L. Leatherman, Pastor; www.mlibc.org. SS 9:45 am; Wor. ser. 10:45 am & 7 pm & Wed. 7 pm.

New Testament Baptist Church. 710 Dung Hill Rd., Grantsville. 301-895-4001, Tony Wilburn, Pastor. SS 10 am; Worship 11 am and 7 pm; Wed. Eve. Bible study 7:30 pm.

Pleasant View Baptist Church, 2 mi. S. of Oakland, Rt. 219. Wally Weeks, Pastor. Mark Weeks, Wor. Pastor. 301-334-8515. Sun. Wor. 10:15 am; Bible Study 9 am; Family Minist. Wed. 6 pm.

Rush Baptist Church, 1985 Old Morgantown Rd. West, near Friendsville. Rev. Ray Perkins, Pastor. SS 9:45 am; Wor. 11 am.

Victory Baptist Church, 3 miles W. of Oakland, Rt. 39, near Crellin. SS 10 am; Wor. 11 am & 7 pm & Wed. 7 pm.

BRETHREN

Asher Glade Church of the Brethren, Rt. 42, N. of Friendsville. Edwin Moore, Pastor. 1-724-425-9792. SS 10 am; Wor. 11 am.

Bear Creek Church of the Brethren, Brethren Church Rd., Accident. Pastor Kevin Staggs. SS 9:30 am; Wor. 10:30 am.

Bethesda Church of the Brethren, Rt. 495, Grantsville. Carroll Junkins, Pastor. SS 9:30 am; Wor. ser. 10:30 am.

Brookside Church of the Brethren, Rt. 50, Aurora, W.Va. Rev. Scott Rush, Pastor. SS 10 am; Wor. 11 am.

Cherry Grove Church of the Brethren, 3992 Chestnut Ridge Rd., Grantsville, Tom Wegman, Pastor. 814-662-9311. SS 9:30 am; Wor. ser. 10:30 am.

Fairview Church of the Brethren, 4 mi. off Rt. 50. David C. Moon, Pastor. SS 10 am; Wor. 11 am.

Gortner Union Church of the Brethren-Mennonite. Rev. Steven Sauder, Pastor. SS 9:30 am; Wor. ser. 10:30 am.

Grace Brethren Church, 3 mi. S. of Accident on Bumble Bee Rd. SS 10 am; Wor. 11 am.

Laughlin Church of the Brethren, Amish Rd., Grantsville. Pastor Mark Durst. SS 9:30 am; Wor. 10:30 am.

Laurel Glen Church of the Brethren, Old Mill Rd., Cranesville. Berma and Carol Yerkey, Pastors. SS 10 am; Wor. 11 am.

Maple Grove Church of the Brethren, Maple Grove Rd. Worship 10:30 am.

Maple Spring Church of the Brethren, SS 10 am; Wor. 10:45 am.

Markleysburg Church of the Brethren, Main St., Markleysburg, Pa., 724-329-8155. SS 10 am; Worship 11 am.

Mt. Grove Church of the Brethren, Rev. Curtis Ketterman, Pastor. Wor. ser. 10:30 am.

Oak Grove Church of the Brethren, Sang Run Rd. Pastor Philip Matthews, 301-334-1248; church 301-387-7502. SS 10 am; Wor. 11 am.

Oak Park Church of the Brethren, 110 Church Lane, Oakland, Rev. Mel Menker, Pastor, 301-334-2243. SS 9:30 am; Wor. 8:15 & 10:30 am.

Pine Grove Church of the Brethren, Swallow Falls. Don Matthews, Pastor. SS 10 am; Wor. 11 am.

CHURCH OF CHRIST

Oakland Church of Christ. 1300 Memorial Dr., Oakland, 301-334-1501. SS 9:30 am; Wor. 10:30 am & 6 pm & Wed. 7 pm.

EPISCOPAL

Emmanuel Episcopal Church, 301 S. Mineral St., Keyser, WV. 304-788-4475. The Rev. Joe Mackov, Rector. Holy Euch. & sermon 10 am Sun.; Wed. Healing ser. 10:30 am.

Our Father's House, Rt. 135 at Altamont. Worship Service Sun., 10 am. June 25 through Labor Day.

St. John's Episcopal Church, Rev. Chip Lee, Rt. 135, Deer Pk. SS & Holy Euch. 9 am.

St. Matthew's Episcopal, 2nd & Liberty St., Oakland. "Church of Presidents." Holy Euch. Sun. 8 & 10:45 am Rev. Chip Lee, Rector.

St. Michael's Episcopal Church, 107 McDonald St., Kingwood, WV. Rev. Alan Jenks, Vicar. Holy Euch. ser. 10 am.

EVANGELICAL FREE

Faith Evangelical Free Church, 1009 MD Hwy., Mtn. Lake Pk., 301-334-4172. Rev. David R. Martin. SS 9:30-10:30 am; Wor. ser. 10:45 am; Pioneer Club during sch. yr. on Wed. for Middle & Sr. High at 7 pm at the church.

GOSPEL CHURCH

Full Gospel Church, Blaine, WV. Rev. George Tichinel, Pastor. SS 10 am; Sun. Night ser. 6 pm; Wed. Bible study 6:30 pm.

Independent Full Gospel Revival Center, Loch Lynn Hts. SS 10 am; Wor. ser. 6 pm; Wed. Wor. ser. 6:30 pm.

Savage River Full Gospel Church, Rev. Charles Braithwaite, Pastor. SS 10 am; Sun. ser. 6:30 pm; Wed. ser. 7 pm.

CHURCH OF GOD

Bayard Church of God, Bayard, WV. Rev. William McCallister, Pastor. SS 10 am; Wor. ser. 11 am; Sun. & Wed. ser. 6:30 pm; Prayer meet. Thurs. 6 pm.

The Church of God of Prophecy, 25 Back Street, Deer Park. 301-533-3227, John Osborne., Pastor. SS 10 am; morn. wor. 11 am; eve. wor. 7 pm; Wed. eve. ser. 7 pm.

Fresh Fire Church of God, Rt. 219 & Rt. 50, 301-334-6500. Tom & Sandy McGinnis, pastors. SS 10 am, Sun. Wor. 11 am & 7 pm Prayer serv. Tues., 7 pm.

Gorman Church of God, at 7301 GW Hwy., Oakland. 301-334-4110. William Rhodes, pastor. SS 10 am; Church ser. 11 am, Eve. ser. 6 pm; Tues. Bible study 7 pm.

Jennings Church of God, Rev. George Plants, Pastor. SS 10 am, Preach. 6 pm; Sat. Prayer meet. 6 pm; Wed. Bible study 6 pm.

Laural Run Church of God, Friendsville, (Affiliated w/ Anderson, Ind. & CBH) SS 10 am; Wor. ser. 10:45 am; Wed. prayer & Bible study 6:30 pm. 301-746-5320. Interim pastor, Rev. Tom Ravasio.

Loch Lynn Church of God, Revs. Ivan and Cindy Ackerman, Pastors. SS 9:45 am; Wor. 8 & 11 am and 6 pm; Wed. service 7 pm.

Sand Spring Church of God, Fearer Rd., Friendsville, 301-746-5675, Nevin Umbel, Int. Pastor. SS 9 am; Wor. ser. 10:15 am; Bible Study Wed. 7 pm; Women's Minist. 1st Wed. 10 am. Choir practice Wed. 6 pm.

INDEPENDENT

Creation for Christ Min., 301-334-3133, Rt. 219 S. Glenes Dumire, Pastor. Sun Wor. 7:30 pm; Wed. prayer meet. 7:30 pm.

Crossroads, every Sunday at Garrett 8 Cinemas. 9:15 am. Interactive worship. Children's Church is available for nursery through age 10. Dave Marsh, pastor. 304-599-2341.

First Christian Church, Friendsville. Galan Beitzel, Evang. SS 10 am; Wor. & Com. 11 am.

Freedom Chapel, Bear Creek Rd. near Friendsville. Pastor Phil Smith, 301-746-5172. SS 10 am; Wor. ser. 11:15 am; Bible study Tues. eve. 6 pm.

Grace Bible Church, 28099 Garrett Hwy., Accident. Larry Glotfelty, Pastor, 301-746-8635. SS 10 am; Wor. ser. 11 am & 7:00 pm; Prayer Meet. & Bible study Wed. 7:30 pm.

House of Love, 104 E. Center St., Oakland. Pat & Libby Malone. 301-707-0272. Gath. Sun. 10 am, home mtg. Thurs. 7 pm.

Marcy Chapel, Pastor Daymond Schmuck, 902 Mill Run Rd., 5 mi. N of Friendsville. Wor. ser. Sun. 10:30 am, Bible study.

New Life Christian Church, Roger Kitzmiller, Pastor. 3 mi. N of Oakland, off Rt. 219 on Nest Lick Acres Rd. SS 10 am; Wor. ser. 11 am; Prayer Meet. 7 pm Wed.

Sang Run Christian Center, Sang Run Rd., Joe Spiker, Pastor, 301-387-6142. SS10 am; wor. 11 am; Bible study every 3rd Wed. 7 pm.

St. John's Christian Church, Grantsville. Pastor Jerry Rogers, 301-895-5256. SS 9 am; Coffee time 10 am; Wor. ser. 10:30 am.

St. Paul's Wilhelm Church, 531 Rock Station Rd., Meyersdale, PA. Pastor Tommy Holliday, 814-662-4555. Wor. 9 am; SS 10 am.

Western Md. Christian Center, Mike Robinson, Pastor. 827 1st Ave., Friendsville. 301-746-5715. Sun. Fellowship & Children's C.L.U.B. house 10 am; Eve. Wor. Sun. 6 pm, Disc. & Youth(13-18) Wed. 7 pm.

World Lighthouse Worship Center, Grantsville. Dewayne Johnson, Pastor. 301-895-3868. Sun. wor. 10 am & 6 pm; Tues. w/youth & teens 7 pm. Nursery avail.

JEHOVAH'S WITNESSES

Kingdom Hall of Jehovah's Witnesses, 325 Weber Rd., Oakland. 301-334-8301. Delmus Evans presiding. Sun. 10 am Public lecture. 10:50 am Watchtower study; Tues. 7:30 pm Bible study; Thurs. 7:30 pm Ministry School; 8:25 pm Service meeting.

LATTER-DAY SAINTS

The Church of Jesus Christ of Latter-Day Saints 1022 John Dr., Oakland. Contact Gary Galloway, home 304-259-5565, office 301-334-9552. Sacrament meet. 10 am.

LUTHERAN

Accident Evangelical Lutheran Parish, Roland E. Nairn III, Pastor. **St. John's**, Cove. Wor. 8:30 am; SS 9:30 am; **Grace**, Friendsville. SS 9 am, Wor. 9:45 am; **St. Paul's**, Accident, SS 9:30 am; Wor. 11 am.

Bittinger Lutheran Parish, Randolf Richardson, Pastor. 301-245-4202. **St. John's**, Meadow Mt., Wor. 8:30 am; **Emmanuel**, Bittinger. Wor. 10 am, SS 8:45 am, **Zion**, Jennings. Wor. 11:30 am.

Christ Lutheran Church 180 Main St., Grantsville. David E. Fetter, Pastor. Wor. ser. 9:45 am; Holy Euch. 3-23 8 am.

EvangelicalLutheranChurch 2706 Greenville Rd., Meyersdale Pa. David E. Fetter, Pastor. Wor. ser. 8:30 am, SS 9:30 am, Holy Euch. 3-23 9:30 am. Parish Liturgy 3-21 7:30 p.m. at Evangelical.

St. John's Lutheran Church, 104 Union St., Salisbury, Pa. David E. Fetter, Pastor. Wor. ser. 11 am, SS 9:45 am; Holy Euch. 3-23 11 am. Lenten Studies 3-5 & 19, 7:30 pm at St. John's. Parish Eucharist Maundy Thursday 3-20 7:30 pm at St. John's.

St. John's Evangelical Lutheran Church, (LCMS), 1995 Cove Rd., Accident. 301-746-8466. Trad. wor. 9 am, SS & Bible cl. 10 am.

St. John's Lutheran Church, Red House, Rev. Marjorie E. Lauver, Pastor, phone 301-334-4778. SS 9:45 am; Wor. ser. 11 am.

St. Paul's Lutheran, Aurora, WV. Rev. Marjorie E. Lauver, Pastor. Wor. ser. 9:30 am; SS 8:45 am.

St. Mark's Lutheran Church, 6 S. Second St., Oakland, 301-334-2668, Rev. Dr. C. Scott Robinson, pastor. SS 8:45 am; Wor. ser. 10 a.m.; Wed. Adult forum 6:15 pm. Evening Wor. 7 pm.

Shepherd of the Hills Lutheran Church, 19741 Garrett Hwy., (at Garrett 8 Cinemas), 301-387-0400. Wor. ser. 9:30 am; SS 10:45 am.

Zion Lutheran Church (LCMS), Accident. Rev. Keith M. Clow, Pastor. SS & Bible Class 9:30 am; Wor. ser. 10:30 am.

MENNONITE

Cherry Glade Mennonite Church, 4 mi. E. of Accident on Accident-Bittinger Rd. Barry Maust, Pastor; Titus Beitzel and Danny Tice, Assoc. Pastors. SS 9:30 am; Wor. ser. 10:30 am. Anthony Lehman, Youth Pastor. SS 9:30 am; Wor. ser. 10:30 am.

Glade Mennonite Church, Accident-Bittinger Rd. & Rock Lodge Rd. Phone 301-245-4285. Pastor Chris Weaver. SS 9:30 am; Wor. 10:30 am.

Gortner Union Church of the Brethren-Mennonite. Rev. Steven Sauder, Pastor. SS 9:30 am; Wor. ser. 10:30 am.

Maple Glen Mennonite Church, Grantsville. Pastor Phil Moser. SS 9:30 am; Wor. 10:30 am.

Meadow Mountain Mennonite Church, Rt. 495 near Dry Run & Glendale Rd. Duane Frederick, Pastor. SS 9:30 am; Wor. ser. 10:30 am.

Oak Grove Mennonite, Pastor Tim Fetterly. On Zehner Rd., 3 mi. W. of Grantsville by Rt. 40. SS 9:30 am; Wor. ser. 10:30 am.

Red Run Mennonite Church, Meyersdale Rd., 301-264-3039. Rev. Carlos Reyes, Pastor. Wor. 10:30 am; SS 9:30 am.

NAZARENE

Church of the Nazarene, Rev. Art Evans, study 301-334-2251. 207 S. 8th St. Oakland. SS 9:45 am; Wor. 10:45 am; Sun. eve. ser. 6 pm; prayer, praise & study Wed. 7 pm.

Kingwood Nazarene Church, 125 Wellsley St., Kingwood, WV. SS 9:45 am; wor. 11 am; Sun. eve. serv. 6 pm; Caravan (Sept.-May) & Bible study Wed. 7 pm.

PENTECOSTAL

Calvary Tabernacle, Accident. Rev. Larry Wallbrown, Pastor. SS, 10 am; Evang. Ser., 6 pm & Wed. 7:30 pm.

Friendsville United Pentecostal Church, Rev. Marshall Bittinger, Pastor. SS 10 am; Evang. ser 6 pm; Mid-week Wed. 7 pm.

Pentecostal Holiness, Corinth, WV. Revs. Paul and Cathy Snyder, Pastors. SS 10 am; worship 8:30 am, 11 am & 6 pm; Adult Bible study & youth serv. Wed. 7 pm.

PRESBYTERIAN

First United Presbyterian Church, Terra Alta. Louise Corbett, Pastor. Wor. ser. 8:30 am; SS 10:30 am.

Mt. Storm Presbyterian Church, Rev. Paul A. Smith, 304-693-7546. Wor. ser. 9 am; SS 10 a.m.

REFORMED

Grace Reformed Church, Pastor Robert Bonser, 301-334-5635, meets at St. Matthew's Episcopal Church at S. 2nd and Liberty Sts., Oakland for 9:15 am worship.

ROMAN CATHOLIC

St. Anne's Catholic Church, Rt. 40, Grantsville. Mass Sun. 9:30 am.

St. Peter the Apostle Catholic Church, Oakland. Rev. Donald J. Parson. Phone: 301-334-2202. Oakland: Sat. 5:30 pm; Sun., 9:30 am. Lake Mass, McHenry Methodist Church, Mosser Rd., Sat., 4 pm.

SEVENTH-DAY ADVENTIST

Mountaintop Seventh-Day Adventist Church. Between DCL & Oakland, Geoff Starr, Pastor, 301-387-9532. Sat. Sab. Sch. 9:30 am; Wor. Hr. 11 am.

UNITARIAN/UNIVERSALIST

UU Fellowship of Greater Cumberland, 211 S Lee St., Cumberland. Church sch. & serv 10:45 am Sun.

UNITED BRETHREN

Crellin United Brethren in Christ, Ed Calhoun, Pastor, 301-334-1870. SS 9:45 am; Wor. ser. 10:50 am and 6 pm; Youth Gr. 6 pm Sun; prayer meet & Bible study 7 pm Wednesday.

Underwood United Brethren Church, Marshall Woods, Pastor, 301-334-5777. Wor. ser. 9 am; SS 10:15 am; Sun. Eve. ser. 6:30 pm; Thurs. Bible Study, 7 pm.

UNITED CHURCH OF CHRIST

St. John's United Church of Christ, Salisbury, Pa. Rev. Dr. Phil Sorensen, Pastor. Wor. Serv. 11 a.m.

Trinity United Church of Christ, New Germany. Rev. Dr. Phil Sorensen, Pastor. Wor. 9:30 a.m.

UNITED METHODIST

The United Methodist Church, Garrett Highland Charge, Rev. Joe Robinette, Pastor. Phone 301-533-0999. **Crellin**: Wor. ser. 10 am; SS 10:45 am, **White Church**: Wor. ser. 11 am; SS 10 am, **Deer Park**: Wor. ser. 9 am; SS 9:45 am. **Kurtz Chapel:** Sun. Wor. ser. 8 am.

Aurora United Methodist Charge. Rev. Debbie Friend, Pastor. **Amboy:** Sun. 9:45 am 1st & 3rd Sun., 8:30 am 2nd & 4th Sun. **Aurora:** Wor. 11 am 1st, 2nd, 3rd Sun., 9:45 4th Sun. **Bethel:** 9:45 am 2nd Sun.; 11 am 4th Sun. **Stemple Ridge:** 8:30 am 1st & 3rd Sun.; Prayer & Praise 7:30 pm Wed. at Aurora.

Bethel United Methodist Church, Mtn. Lake Park. Rev. Richard Hogg Jr., 301-334-4488. Church SS 9:30 am to 10:30 am; Wor. ser. 10:45 am w/Nursery (Infant to 5 years).

Bloomington United Methodist Charge. Rev. Donald Nelson, Pastor. **Mt. Zion**: Wor 8:50 am followed by SS; Bible study 6:30 pm Tues. **Chestnut Grove:** Wor. 9:45 am; prayer meet. Mon. 6:30 pm **Bloomington**: SS 10 am; Wor. 11 am; prayer meet. Wed. 7:30 pm.

Cranesville United Methodist Charge. Alan J. Granofsky. **Faith Church:** 304-789-2332. Wor. 10 am; SS 11 am: Bible study Wed. 7:30 pm **Lake Ford:** Wor. 11:15 am; SS 10:15 am.

Deep Creek United Methodist Ministries: Rev. R. Samuel Wachter, Pastor, 301-387-6832. **Hoyes Church**, Hoyes Rd., Wor. 9 am; SS 10 am; Bible study Tu. 1 pm; UMW 7 pm 1st Th; Children's adv. 2nd Tu. 4 pm. **Paradise Church**, Sand Flat Rd. Wor. 10 am; SS 11 am.

Friendsville United Methodist Charge. Rev. Sarah Snyder, Pastor, phone 301-746-5251. Sun. Morn. Wor. ser.: **Blooming Rose** 9 am; SS 10 am; **Selbysport** 10 am; SS 9 am; **Friendsville** 11 am; SS 10 am.

Mt. Storm/Bayard Charge. Rev. Mary Radford, Pastor. **Bayard**. SS 10 am, Wor. ser. 11:30 am. **Mt. Storm**: Wor. 9:45 am; SS 9 am.

Grantsville United Methodist Charge. Rev. William Durst, Pastor, 301-895-5201 or 301-746-7049. **Jennings:** Wor. 9:30 am; SS 10:30 am; Women's meet. 7 pm 2nd Mon. **St. Paul's:** Grantsville. Wor. 10:30 am; SS 9:30 am; UMW, 7:30 pm 3rd Wed. **State Line**: Wor. 8 am; SS 9 am; Women's meet 3rd Mon. 7 pm.

Kitzmiller Mt. Bethel United Methodist. Rev. Joyce Anderson, Pastor. Wor. 9:30 am; SS 10:30 am; Bible Study & Prayer meet. Wed. 7 pm.

McHenry United Methodist Church, Rev. Dr. Earnest Watkins. Pastor. Mosser & Bumblebee Rds. Parsonage, 301-387-9059. Wor. 11 am, SS 9:45 am Choir practice Wed. 7 pm w/child care. Fellowship dinners monthly. Call for dates of youth ministry events.

Northeast Garrett United Methodist Charge, Rev. Daniell Agnew, Pastor, 301-689-9835. **Emmanuel:** Pocahontas Rd. & Rt. 40. Worship 9:30 am; SS 10:30 am; UMYF 1st Sun. at 6 pm, UMW 2nd Wed. at 7 pm, UMM 7:30 am 2nd Saturday at the Casselman. **Mt. Zion,** Route 40 & Longstretch. SS 9:45 am; Wor. ser. 11 am; UMW, 1st Wed. at 7 pm.

Otterbein United Methodist, Swanton. Rev. Joyce Anderson, Pastor. SS 9:45 am; Wor. ser. 11 am; Bible study & prayer meet. 7 pm Thursday.

St. Paul's United Methodist Church, 4th & Oak Sts., Oakland. Rev. Ti Patrick Kerr, Pastor. Wor. ser. 8:30 and 10:45 am; Childrens SS 9:15 am; Adult SS 9:30 am.

Terra Alta First United Methodist Church, 303 W. State Ave., Rev. Michael Daniels, Pastor. SS 9:45 am; Wor. 11 am.

Terra Alta Wesleyan Church, Rev. Steve White, Pastor. SS 10 am, Worship ser. 11 am & 6 pm; Bible study Wed. 7 pm.

Trinity United Methodist Church, 3rd & State Sts., Terra Alta, WV. Joanne Granofsky, Pastor. SS 10 am; Wor. 11 am; Eve. Bible study 7 pm, Wed. Bible study 7 pm.

© stockphoto.com/Studio1One

A Priceless Gift

Do you ever wonder what to give mom for Mother's Day? Here's an idea that is simple - no shopping required, no complicated preparations. She doesn't have anything like it and it will never become lost or worn.

Whether you are young or young at heart, there is a priceless gift that you can give. Give mom a spontaneous hug or surprise her with those favorite wildflowers you gleefully gave to her as a child. Confide in her for the first time about that time when she was "right after all". Tell her how gorgeous she looks when she wears her favorite dress. Give mom the innocent adoration of childhood...the gift she thought was gone forever.

Childhood innocence and adoration is a priceless gift that you can give to God, too. Worship Him with that same sense of wonder!

Sunday	Monday	Tuesday	Wednesday	Thursday	Friday	Saturday
Psalm	Romans	Romans	Romans	1 Corimhians	1 Corinthians	Joel
47	8.1-17	8.18-39	12.1-21	12.1-11	12.12-31	2.28—3.8

Scriptures Selected by The American Bible Society

Copyright 2008, Keister-Williams Newspaper Services, P. O. Box 8187, Charlottesville, VA 22906. www.kwnews.com

The Month of May

The month of May is a special month, the epitome of spring, and a vivid reminder of the power of life. In the month of May, new life seemingly bursts forth form every conceivable crevice. Buds peak out on the boughs of almost every tree, while the fields literally explode with new growth. Eggs that have been carefully kept warm are now new hatchlings squawking for food, and their food wiggles out of the recently thawed ground after each gentle rain in the form of fresh worms. Nature has a way of providing for its denizens, and the month of May reminds us, as perhaps no other month can, that life is indomitable; it keeps coming back, no matter what. However, even though life is hardy and resilient, it should not blind us to the fact that it can also be fragile. A toxic chemical spill can kill thousands of God's creatures, and it is obvious to most of us that human activity can sometimes have a deleterious effect on nature. That God gave us dominion over the animals should not be construed as the right to do whatever we please with nature. The concept of dominion is essentially modeled on the concept of lordship or kingship, and we would certainly not consider a king to be a good sovereign if he harmed his subjects for no other reason than his good pleasure. In the same way, we should be good stewards of the natural environment, and take care of it so that it will continue to take care of us.

Let us make man in our image, after our likeness; and let them have dominion over the fish of the sea, and over the birds of the air, and over the cattle, and over all the earth, and over every creeping thing that creeps upon the earth.

R.S.V. Genesis 1.26

These firms invite you to a House of Worship each week

SISLER LUMBER CO., INC.
"Buyers of Standing Timber"
PO Box 40, New Creek, WV 26743 304-788-7590

HELBIG'S RT. 560 CARPET
and carpet cleaning
301-334-9598 Rt. 560, Oakland

STEWART FUNERAL HOME
Bradley A. Stewart, Owner
32 S. 2nd St., Oakland 301-334-2166

PRECISION OPTICAL of OAKLAND
J.V. Jones, O.D.
888 Memorial Dr., Oakland 301-334-1016

G&W LUMBER
Kitchen & Bath Center
Rt. 219, Accident 301-245-4288

CURVES
The Power To Amaze Yourself
12433 Garrett Hwy., Oakland 301-533-0331

VISIBLE CHANGES
301 S. 2nd St., Oakland 301-334-4473

GLOTFELTY ENTERPRISES, INC.
Distributors of Cooper, B.F. Goodrich, Michelin Tires
Rt. 219 N., Oakland 301-334-3911

FARMERS' MARKET
Open 7 Days a Week, Year Round
219 North, Oakland 301-334-9146

THE FLOOR STORE
Carpet - Vinyl - Tile Sales & Installation
36116 Garrett Hwy., Accident 301-895-3955

WESTERN MARYLAND TIN SHOP
Sheet Metal · Duct Work · Fabrication Heating Systems
17 1st Ave., Loch Lynn 301-334-0670

ALLEGHENY WELDING & MACHINE, INC.
Rt. 219 S., Oakland 301-334-8181

SUCCESS FLOOR COVERING, LLC
108 E. Liberty St., Oakland 301-334-2203

HOME MONUMENTAL WORKS
All types of Monuments & Markers
608 W. State Avenue Terra Alta, W Va. 304-789-6053

MELANIE'S FAMILY RESTAURANT
Across from Cathedral State Park
Rt. 50, Aurora, W.Va 304-735-3219

RUDY'S
Specializing in quality Clothing to fit your Lifestyle
115 S. 2nd St., Oakland 301-334-2654

MARK IV OFFICE SUPPLY
Office & Computer Supplies • Education Items
214 E. Alder St., Oakland 301-334-4900

C.N. METALS
Metal Roofing – Siding – Overhead Doors
762 Joni Miller Rd., Oakland 301-334-9170

CORNISH MANOR
Restaurant & Lounge – Lunch & Dinner
830 Memorial Dr., Oakland 301-334-6499

HOPEMONT AUTO REPAIR
Major & Minor
Rt. 7, Terra Alta, W.Va. 304-789-2352

RANDY'S BODY SHOP
2299 Hutton Road Oakland
301-334-1534 or 301-616-8534

Iron and Vitamin A

Iron is essential for human life. It is necessary for oxygen transport, cell growth and development. Iron is absorbed in the intestine and stored in a protein called hemoglobin. Hemoglobin carries oxygen to all body tissues. Iron can also be found in the protein myoglobin and in other proteins that transport iron through the bloodstream. It can be found in food such as red meats, poultry, fish, lentils, greens, and beans. The recommended daily intake of iron for women ages 19 to 50 years is 18 mg per day. The recommended daily intake of iron for men in the same age group is only 8 mg per day.

Iron deficiency may be caused by low dietary intake of iron, poor iron absorption from the intestine, excessive blood loss, and long-term kidney failure. Iron supplementation may be required to minimize these conditions. People who are deficient in vitamin A may also become iron deficient. This is because vitamin A is necessary to move iron from storage sites into the circulation. Vitamin A deficiency makes it difficult for people to use the iron that is stored in their bodies. Supplementation with Vitamin A may be necessary in such individuals.

"YOUR HEALTH IS OUR BUSINESS"
Gregg's PHARMACY
EPIC Rx
301-334-2197
20 North Third Street, Oakland
Mon.-Sat. 8:30 a.m. to 9 p.m.; Sun. & Holidays 6 to 9 p.m.

Super Crossword

TAG-SALE LINES

ACROSS
1 Act like a peacock
6 Had kittens?
10 Played the trumpet
16 Holbrook or Linden
19 Stadium
20 Marathon
21 Not very often
22 Geologic division
23 "REQUIRES MINOR REPAIR"
26 Free (of)
27 Touched up the text
28 Ranch rope
29 Brawl
30 Bear's lair
31 Singer Tori
34 Opinion sampling
37 Latvia, once: abbr.
40 Lucifer
42 Recede
45 Alex Haley book
46 "ONLY WORN ONCE"
54 Schnabel or Rubinstein
55 Up to, for short
56 Private
57 Opera hero, often
58 Illinois city
60 Mindy of "The Facts of Life"
62 "— Believer" ('66 hit)
63 Sens.' colleagues
64 Refuse
65 — Cob, CT
66 Kett of the comics
69 Observe
70 "ONE OF A KIND"
75 Numbers man?
78 Actress Ward
79 Spoil
80 Particles
84 Coarse file
85 Auto feature: abbr.
88 What have you
90 Secluded
92 Salad type
94 "Psycho" setting
95 Opening
98 Annoyed
99 "A FAMILY HEIRLOOM"
103 Musical of "Tomorrow"
104 Mineral spring
105 Bestow
106 Trigger-happy guy?
107 Notion
109 Clutter
110 Urban transport
113 Nutritional need
116 Fashionably nostalgic
120 Ready for dinner
123 Poetic preposition
124 "AN ANTIQUE TREASURE"
130 '75 Abba hit
131 Olympian Gertrude
132 "The Seventh —" ('56 film)
133 Tennis player Richards
134 Big bang letters
135 Keys
136 Moon Mullins' brother
137 Imitation

DOWN
1 — Mateo, CA
2 Sherwood sight
3 Stalk
4 Brought to ruin
5 Sample the sauce
6 Actor Pitt
7 British dominion
8 Author Umberto
9 Augsburg article
10 Kind of cheese
11 Zhivago's love
12 Small — (be suspicious)
13 Summarize
14 Architect's add-on
15 Salon supply
16 "Main —" ("Cabaret" tune)
17 Sutherland solo
18 Tramp's tootsie
24 The Brainy Bunch?
25 "— Doubtfire" ('93 film)
29 Skunk in "Bambi"
31 Tall story?
32 Andy Griffith series
33 Yoko —
35 Supper scrap
36 Mississippi senator
37 Exchange
38 Start the slaw
39 Helicopter part
41 Tiny colonist
42 Browning's bedtime?
43 Iran's Abolhassan — -Sadr
44 German port
46 Prongs
47 Optical device
49 Hispanic money
50 Watch keepers?
51 In an engaging manner
52 Wrathful
53 Celtic
59 Tennis legend
61 Barnyard critter
67 Dictator
68 Fall blooms
71 Texas landmark
72 Powerful people
73 Pablum variety
74 Mythical monsters
75 Gullet
76 Turkish title
77 Clinton Cabinet member
81 Exclude
82 Drilling site?
83 Pool person
86 Down-to-earth affair?
87 Command at a corner
89 Praises
91 Guitarist Duane
93 Scolded
96 Author LeShan
97 Arafat's grp.
100 Born
101 Middling mark
102 Nerd
103 Soviet cooperative
108 Trim the turf
111 Genie Francis role
112 — throat
118 Enthusiasm
114 Rock's — Butterfly
115 Heron's home
117 Thornfield governess
118 Elope
119 AAA offerings
120 Normandy site
121 Mozart's "— kleine Nachtmusik"
122 Forest beauty
124 I.M. the architect
125 Drivers' lics., e.g.
126 Say please
127 Poseidon's domain
128 Aye opponent
129 Actress Susan

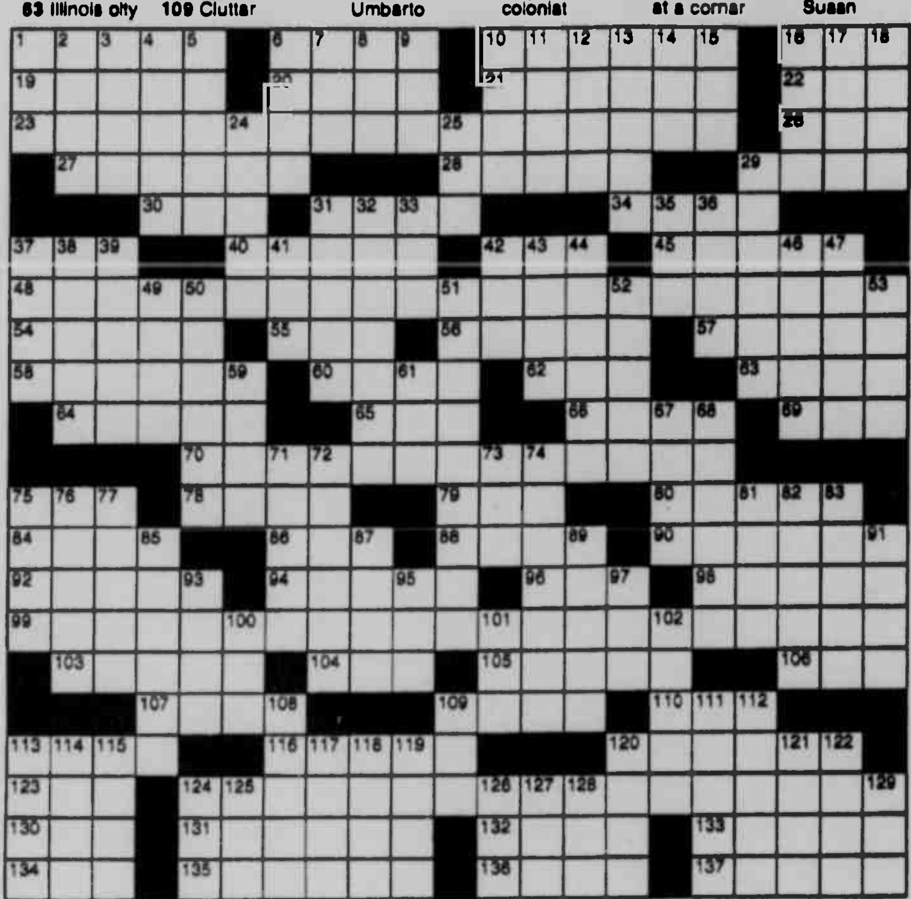

Strange BUT TRUE

By Samantha Weaver

• It was author and Pulitzer Prize-winning humorist Dave Barry who made the following sage observation: "Although golf was originally restricted to wealthy, overweight Protestants, today it's open to anybody who owns hideous clothing."

• If the paint on your house is starting to peel or fade and you're dreading the expense and trouble of repainting, you might consider yourself lucky if you remember this: When it comes time for the exterior of the White House to get spruced up, it takes 570 gallons of paint.

• The oldest woman on record to give birth was 65 years old when she became pregnant.

• For more proof that the Germans have a word for everything, consider "weltschmerz," a word used to describe the feeling of melancholy that comes from reflecting on the state of the world. A more literal translation is "world pain."

• You're almost certainly familiar with duct tape, that ubiquitous silver adhesive that comes in giant rolls and sometimes seems capable of fixing anything. It was originally developed as a waterproof sealing tape for ammunition cases in World War II, but was later used to seal heating and air conditioning ducts — whence its name. Ironically, experts now say that while duct tape has many uses, it doesn't actually work very well to seal ducts.

• Have you ever felt like your pet was really communicating to you — almost talking? Well, a company in Japan wants to help you understand what your cat is saying. It invented a device called the Meowlingual, which purportedly translates the meows of a cat into human language.

Solution to last week's Super Crossword

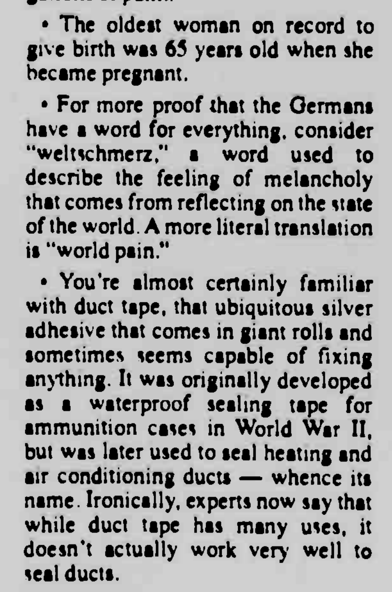

Moments in time

THE HISTORY CHANNEL

• On May 10, 1749, the 10th and final volume of Henry Fielding's "Tom Jones" is printed. The novel tells the humorous story of the attempts of the illegitimate but charming Tom Jones to win his neighbor's daughter, despite her father's objections to his uncertain parentage.

• On May 7, 1789, President George Washington attends a ball in his honor. The event provided a model for the first official inaugural ball. Since 1809, formal inaugural balls have been held to celebrate new presidential terms.

• On May 6, 1937, the airship Hindenburg, pride of Nazi Germany, bursts into flames while attempting to moor at Lakehurst, N.J., probably after a spark ignited its hydrogen core. Rapidly falling 200 feet to the ground, the hull of the airship incinerated within seconds.

• On May 5, 1945, in Lakeview, Ore., six people are killed while attempting to drag a Japanese balloon out the woods. The explosive balloon was one of a handful of Japanese attacks against the continental United States, which were initially conducted by Japanese submarines and later by high-altitude balloons.

• On May 9, 1950, Ron Hubbard publishes "Dianetics: The Modern Science of Mental Health." Hubbard's book introduced a branch of self-help psychology that morphed into a belief system boasting millions of subscribers: Scientology.

• On May 8, 1988, Stella Nickell becomes the first person to be found guilty of violating the federal Anti-Tampering Act when she is convicted on two counts of murder. Nickell put cyanide in Excedrin capsules in an effort to kill her husband.

• On May 11, 1997, chess grandmaster Garry Kasparov resigns after 19 moves in a match against Deep Blue, a chess-playing computer developed by IBM. Kasparov, conceding defeat for the first time in his career, said of his decision, "I lost my fighting spirit."

Trivia Test Answers

1. Iowa
2. Facelift
3. Cleveland
4. George Lucas
5. The one with the highest card
6. 500 sheets
7. Once every 20 years
8. Abraham Lincoln
9. 1880s
10. White tie

Trivia test

by Fifi Rodriguez

1. GEOGRAPHY: Which U.S. state is known as the Hawkeye State?
2. MEDICINE: What also is known as a rhytidectomy?
3. MUSIC: Where is the Rock and Roll Hall of Fame and Museum located?
4. MOVIES: Who directed the film "American Graffiti"?
5. GAMES: If there is no winning combination of cards, which hand wins in poker?
6. MEASUREMENTS: About how much paper is in a ream?
7. TIMES AND DATES: How long of a period of time is a vicennial?
8. PRESIDENTS: Which U.S. president used the phrase "government of the people, by the people, for the people," in a famous speech?
9. LANGUAGE: In what decade was the word "skyscraper" first used?
10. GENERAL KNOWLEDGE: What is the most formal type of attire for men?

Paw's corner

by Sam Mazzotta

Pet-Sitting Business Appeals to Seniors

DEAR PAW'S CORNER: My husband and I read about pet-sitting in our local seniors paper. We are are going through some hard times. We need to find some part-time work and would like something we can do together. We both love animals and have done house-sitting and cared for relatives' animals in the past. We think that pet-sitting would be perfect, as we can take dogs for walks or whatever is needed. But we don't know where to start! Can you give us any advice?

DEAR SENIORS: Absolutely — pet-sitting can be a great business to get into, and it is a fast-growing industry.

Your first step should be to contact the National Association of Professional Pet Sitters. This organization provides education, certification and networking opportunities for people like you who want to start a pet-sitting business. You can call it at 856-439-0324 to request more information, or visit its Web site at www.petsitters.org.

I'd also recommend taking one or two business courses designed for entrepreneurs. Many local governments or business organizations offer courses for little to no cost. Check your newspaper, local library or city/county Web site for listings.

And of course, get the word out that you are pet-sitting. Tell family and friends that you are now sitting for a fee, and encourage them to spread the word to everyone they know.

Finally — although the NAPPS information will cover this as well — if you are hosting pets in your home, make sure that you create a comfortable, healthy environment for "guest" pets as well as yourselves. Don't take on too many clients at once, whether hosting or traveling to the pets' homes to sit, so that you can spend true quality time with the pets. Best of luck!

Collecting

by Larry Cox

Q. I have a trumpet that was given to me during the 1940s by an uncle when I took up the instrument in my high-school band. He played it while he was at the U.S. Naval Training Base at Great Lakes, Ill., during World War I. The trumpet is "The Peerless" and was made by M.J. Kalashen and patented in 1910. Any idea of what its value might be? — *Rudolph, Palm Coast, Fla.*

A. Paul Ayick buys, sells and trades vintage trumpets, and he might be able to help you. His contact information is 4800 SW 70th Terrace, Fort Lauderdale, FL 33314; bulos@earthlink.net; and www.paulayickvintagebrass.net.

For a second opinion, you might also want to write the Historic Brass Society, 148 West 23rd Street, 2A, New York, NY 10011; and Billy Birthrong, owner of Brass & Reed Music Center, 675 Mason Ave., Daytona Beach, FL 32117.

***

Q. I have an autographed picture of the silent-screen star Mary Pickford. How much is it worth? — *Nancy, Weston, W.Va.*

A. One of the businesses that buys and sells Hollywood memorabilia is Heroes and Legends, 18034 Ventura Blvd., No. 204, Encino, CA 91316. Since it's always a good idea to get a second opinion, I recommend autograph appraiser Brian Kathenes, National Appraiser Consultants, LLC, P.O. Box 482, Hope, NJ 07844.

***

Q. Is there an electric car society? I am restoring an Ohio Electric automobile from the early years of the last century. — *Ken, Louisville, Ky.*

A. Frank Didik is the contact person for the Electric Car Society, 167 Concord St., Brooklyn, NY 11201.

MISTER BREGER By Dave Breger

"My gun permit ..."

Just Like Cats & Dogs by Dave T. Phipps

LAFF-A-DAY

"Men make the best after-dinner speakers, son, women can't wait that long."

The Spats by Jeff Pickering

Amber Waves

by Dave T. Phipps

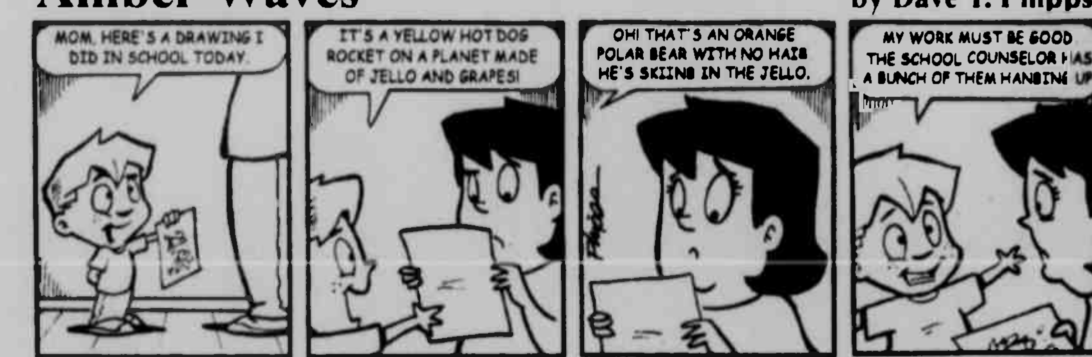

R.F.D. by Mike Marland

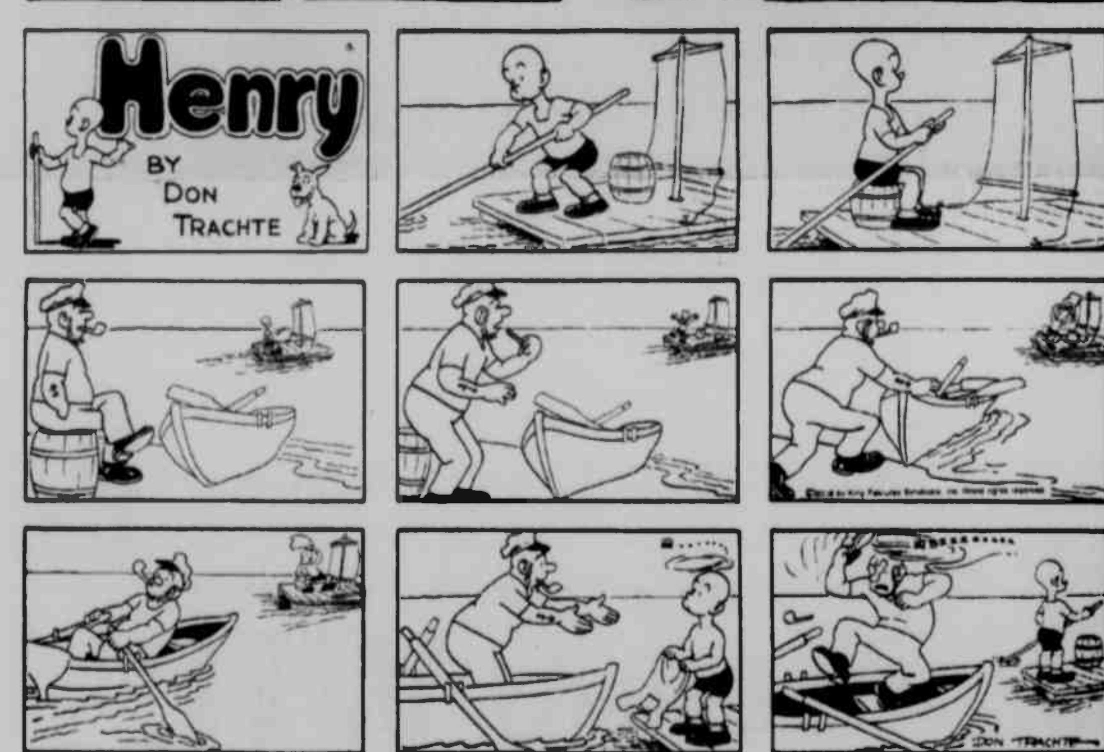

HOCUS-FOCUS BY HENRY BOLTINOFF

Find at least six differences in details between panels.

Differences: 1. Boy's hat is different. 2. Picture has been added. 3. Blinds are lower. 4. Man's sweater has a stripe. 5. Desk papers are missing. 6. Boy's shirt has no letter.

Swanton Resident Earns Award From Horse Association

Thelma M. O'Brien, Swanton, recently earned an award for logging 3,000 hours in the American Quarter Horse Association Horseback Riding Program. The program recognizes and awards AQHA members for the time spent with their American quarter horses in such activities as trail rides, working cattle, pleasure driving, and simply riding.

Participating in the AQHA program is easy, according to the association. Current AQHA members complete a program application and pay a one-time $25 enrollment fee. Each enrollee receives an official AQHA log sheet to record his or her hours driving or riding a American quarter horse.

Participants need not own their own horse, but all official hours must be accrued with a register American quarter horse.

Nine subsequent awards are presented at 100 to 5,000 hour levels and range from merchandise gift certificates from Drysdale's Western Store to a Montana Silversmith trophy belt buckle at the highest level.

Additionally, at both 500 hour and 5,000 hour award levels, recipients receive recognition in The American Quarter Horse Journal, AQHA's monthly magazine.

For more information about the Amarillo, Texas, based association and its programs, persons may visit www.aqha.com or call 806-376-4811.

General, Endoscopic, Laparoscopic & Gynecologic

Including: Gastroscopy • Colonoscopy • Laparoscopies: Gallbladder Removal • Hernia Repair • Tubal Sterilization Breast Surgery • Abdominal & Vaginal Hysterectomy Female Bladder Surgery • D&Cs • Pediatric Surgery Ano-Rectal Disorders

In Office Services:
Flexible Sigmoidoscopy • Skin Cancer & Lesion Removal Endometrial Biopsy • Hemorrhoid Treatment Including Banding • Breast Biopsy & Aspiration • Sclerotherapy for Spider & Varicose Veins • Vasectomy • Colposcopy

Charles A. Walch, MD, F.A.C.S.
Board Certified

Garrett Surgical Group, P.A.
301-334-8282
1-888-476-8432

24-hour availability • Most insurance plans accepted
311 North Fourth St., Suite 4, Oakland, MD 21550

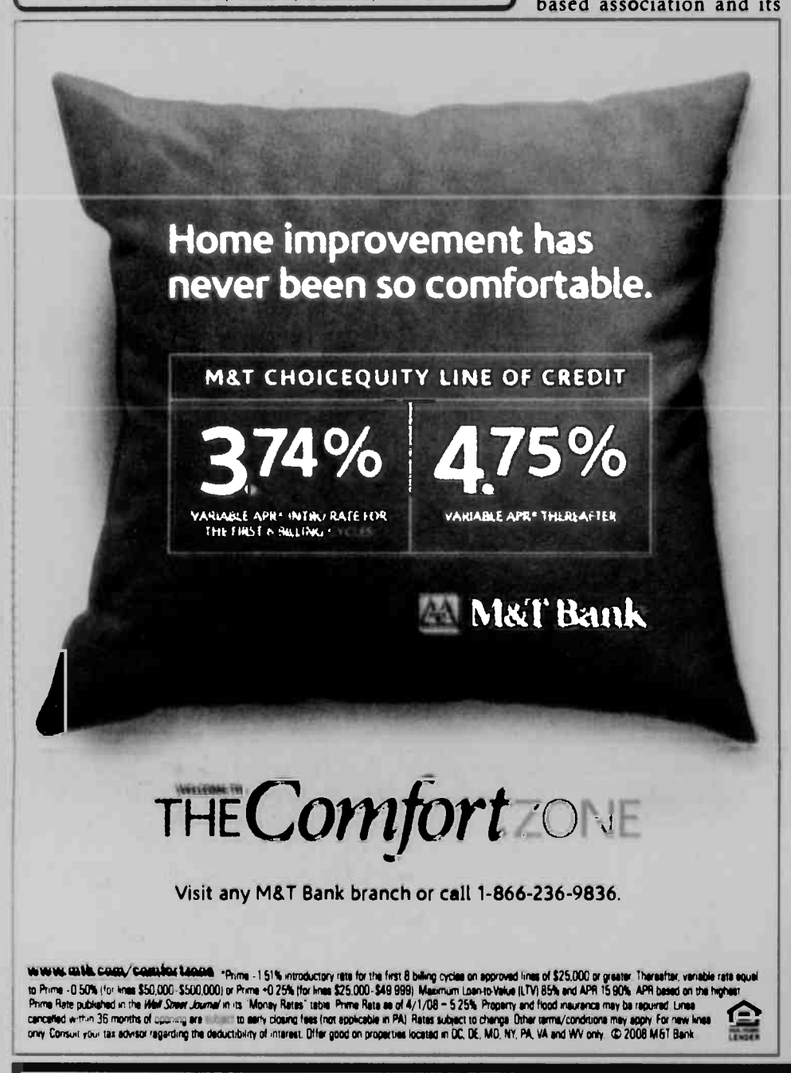

Restoration Group To Map Mt. Beulah Church Cemetery

The Mt. Beulah Restoration Association Inc. has officially accepted the ownership of the Mt. Beulah Methodist Church and cemetery, according to a group spokesperson.

Currently, the group is in the process of laying out a map of plots for the cemetery, located along Twin Churches Road in New Germany.

"We will be asking all persons who have lots within the cemetery without headstones to call the executive board secretary at 301-895-5735," the spokesperson said. "This will be needed to plan for future burial plots."

The Mt. Beulah Restoration Association mission is to restore the 125-year-old church and maintain its cemetery for future generations.

Little Deeds
Handyman Services
443-540-0030
•Home Repair •Renovations
•General Maintenance
MHIC #122874

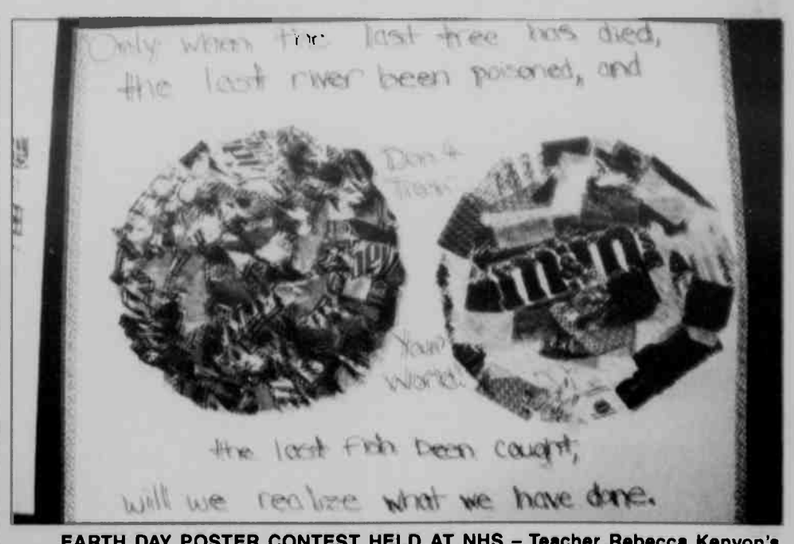

EARTH DAY POSTER CONTEST HELD AT NHS – Teacher Rebecca Kenyon's Advanced Placement environmental science class recently sponsored an Earth Day poster contest at Northern High School. The students used recycled items to create the posters, and homerooms competed against one another. After the posters were judged, they were used to decorate the school for Earth Day. Pictured top left is the first place winning poster, designed and created by Jacqueline Hawkins' home-room class. Above right is second place by Barb Law's class, with William Kolb's classroom's third place poster second to the left. Far bottom left is Brian Price's classroom's poster that was awarded honorable mention.

Community Action Honors Volunteers During Banquet

Garrett County Community Action Committee Inc. recently held its 15th annual Volunteer Banquet at Bittinger Mennonite Church. Approximately 250 volunteers/organizations were recognized during the event.

The Garrett Cooperative Ministries' Christian Crossing Thrift Shop was named Volunteer of the Year. Accepting the award on behalf the venture were Paul Sho-gren, Marcine Huebner, Carol Miller, and Tom Myers.

Guest speakers were Charlie Ross, president/CEO Garrett County Chamber of Commerce, and Lisa Toni Clark, representing the AmeriCorps A Star! Program at Frostburg State University.

Ross received the Outstanding Award for his ongoing commitment to Community Action.

Other volunteers recognized during the event were Shirley Brown, food resources; Jessica Moon, Head Start; Brittany Shannon, Partners After School @ Loch Lynn; and Ashley Keesee, Partners After School @ Grantsville.

"These volunteers were recognized for their outstanding dedication to various Community Action programs," said an agency spokesperson.

Community Action president Duane Yoder recognized the work of the agency's board of directors: Beverly Beard, Bill Welch, Larry DeBerry, Mary Frantz, Jason Rush, Kitzmiller mayor Jim Browning, Kendra Todd, Larry Bruch, Linda Buckel, Lowell Bender, Oakland mayor Asa McCain, Michael Annarelli, Nancy Elizabeth Nimmich, Roger Kifer, and Sandra Whitacre.

Also attending the banquet were Sen. George Edwards; Del. Wendell Beitzel; Garrett County commissioners Ernie Gregg, Fred Holliday, and Denny Glotfelty; 1st. Sgt. Scott Trice, Maryland State Police; Maj. Randy Resh, Garrett County Sheriff's Office; and Larry Gnegy, After School Advisory Committee.

Several businesses made donations for the banquet: Oakland Oil, Doerr Construction, Tressler's Ashland, Garrettland, Bruceton Petroleum, Peters Fuel, Grantsville Station, Dick Devlin, and the Movie Gallery

Bark 'n Bites Of Your Garrett County Forest Conservancy Board

by Paul Shogren

The April meeting of the Garrett County Forestry Board produced these "bites" of information of interest to county landowners.

Invasive Species Workshop

This workshop will be held May 17 from 9 a.m. to 3 p.m. at New Germany State Park in the Lake House, and be led by Bud Reaves. The cost is $6 per person. Participants are to bring a bag lunch; the board will provide refreshments. The training will consist of an inside presentation in the morning and fieldwork in the afternoon. Participants should wear outdoor clothes. Informational pamphlets will be provided. Point of contact will be the Maryland Forest Service office at Mt. Nebo, telephone 301-334-3296.

Gypsy Moth Spraying

It appears that about 45,000 acres of county private and state forest land will be sprayed this spring. The county commissioners have allocated $150,000 to the project. The point of contact for information on the Gypsy Moth spray program is the University of Maryland Extension Service office. The telephone number is 301-334-6960.

A suggestion was made to form a permanent pest control committee to report to the board and commissioners. The suggestion will be discussed further at the May meeting.

Natural Resources Careers Conference

The 2008 Natural Resources Careers Conference has been scheduled for the week of July 20-26 at the Hickory Environmental Education Center. Two full scholarships are available through the board for high school students. So far one student has applied. Posters and application packets have been delivered to both county high schools. The point of contact for the NRCC is Chuck Hoffeditz, (301-387-5144) or the MD Forest Service office (301-334-3296).

County Fair 4-H Forestry Photo Contest

The board agreed to again sponsor the contest with prizes of $100, $50, and $25. The dates of the county fair are August 10-16.

Next Meeting

The next board meeting will be held May 12 at 9 a.m. in the Mt. Nebo DNR office.

Garrett County WIC Program

WIC Offers:

•Healthy Foods
•Breast Feeding Education and Support
•Health Screening and Growth Checkups
•Nutrition Education
•Information on Other Services

Are you pregnant, breast feeding, recently had a baby or have an infant or child under 5 yrs. old
Live in Maryland and meet nutrition and income guidelines.
(or qualify for another program such as Medical Assistance or Energy Assistance)

Income Eligibility Guidelines for Maryland WIC Program Benefits

Family Size	Annual Income	Monthly	Twice Monthly	Bi-Weekly	Weekly
1	$18,889	$1,575	$788	$727	$364
2	$25,327	$2,111	$1,056	$975	$488
3	$31,765	$2,648	$1,324	$1,222	$611
4	$38,203	$3,184	$1,592	$1,470	$735
For each additional member add	+ $6,438	+ $537	+ $269	+ $248	+ $124

Call WIC for an appointment at: 301-334-7710
Grantsville area: 301-895-3111
Statewide call: 1-800-242-4942 www.mdwic.org

The Garrett County Health Department is an equal opportunity provider and employer.

WIC Helps Kids!

Better Nutrition For A Brighter Future

Making your business our business

Whether you need a home, auto, or personal loan, we are here for you.

For 58 years, we have been serving the community with quality services and excellence.

Our friendly, helpful staff has one goal in mind: to give our customers the best service possible.

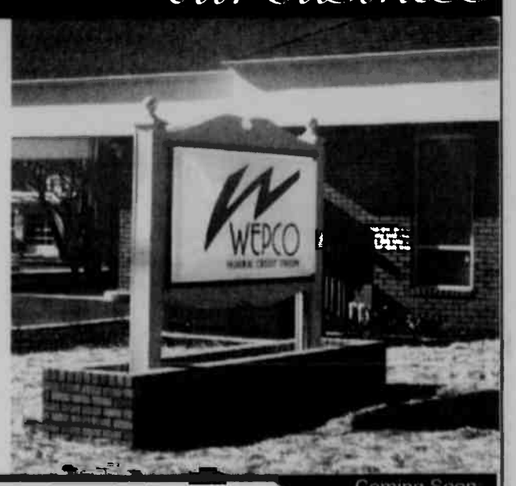

•Checking/Savings/WEPCO Visa
•Home/Business/Auto/ATV/Boat/Personal Loans
•Four convenient locations & ATMs to serve you
•Free Online Banking

Coming Soon: LaVale Branch on 12511 Winchester Road, LaVale

Customers must be members of WEPCO Federal Credit Union

WEPCO FEDERAL CREDIT UNION www.wepcofcu.com

MAIN OFFICE 204 North Branch Ave. • P.O. Box 157 • Bloomington, MD 21523 301.359.3081 • 800.292.8139 • Fax 301.359.3683

OAKLAND OFFICE 12826 Garrett Highway • P.O. Box 614 • Oakland, MD 21550 301.334.1431 • 877.334.1431 • Fax 301.334.1544

KEYSER OFFICE U.S. Route 220 South • P.O. Box 818 • Kaysar, WV 26726 304.788.5305 • 866.788.5305 • Fax 304.788.5398

COOPERTIRES

SAVE BIG!

KENETICA K/T

•S, T and H Speed Rated
•All-Weather Tread Pattern
•"See Through" Grooves
•M+S Rated •Economical

ON THE ROAD PRICE

P175/70R13	49.50
P185/70R13	51.50
P175/65R14	51.50
P185/65R14	51.50
P185/70R14	52.50
P195/70R14	54.50
P205/70R14	56.50
P195/60R15	65.50
P205/60R15	67.50
P215/60R15	65.50
P195/65R15	63.50
P205/65R15	64.50
P205/70R15	64.50
P215/70R15	65.50
P215/60R16	71.50
P225/60R16	72.50

TRENDSETTER SE

40,000 MILE

•All Season Tread Design
•Steel Belted
•Whitewall

ON THE ROAD PRICE

P155/80R13	53.50
P185/75R14	61.50
P195/75R14	61.50
P205/75R14	63.50
P215/75R14	66.50
P205/75R15	66.50
P215/75R15	67.50
P225/75R15	69.50
P235/75R15	72.50

TRENDSETTER SE

40,000 MILE

•Steel Belted Radial
• All Season
•Whitewall or Blackwall

ON THE ROAD PRICE

P175/70R13	61.50
P185/70R13	61.50
P175/70R14	53.50
P175/65R14	65.50
P185/65R14	65.50
P185/70R14	63.50
P195/70R14	64.50
P205/70R14	64.50
P215/70R14	66.50
P195/65R15	74.50
P205/65R15	74.50
P205/70R15	72.50
P215/70R15	79.50
P205/55R16	83.50
P225/60R16	87.50

DISCOVERER AST II

•All-Season Radial
•RWL
•Passenger/Light Truck

ON THE ROAD PRICE

P205/75R15	81.50
P215/75R15	86.50
P225/75R15	89.50
P235/75R15	87.50
P265/75R15	98.50
P225/70R16	96.50
P235/70R16	99.50
P245/70R16	100.50
P265/70R16	109.50
P245/75R16	101.50
P265/75R16	106.50

DISCOVERER AST

•LT All-Season Radial
•RWL
•Pickups & Vans

COOPERTIRES

ON THE ROAD PRICE

LT235/75R15	101.50
30x9.50R15LT	107.50
31x10.50R15LT	109.50
LT225/75R16	105.50
LT245/75R16	121.50
LT215/85R16	111.50
LT235/85R16	114.50

KENDA KLEVER A/S

•All-Weather Tread
•Stiff Lower Sidewall
•M+S Rated

COOPERTIRES

ON THE ROAD PRICE

P215/75R15	76.50
P235/75R15	76.50
LT235/75R15	93.50
LT30/950R15	98.50
LT31/1050R15	102.50
LT215/85R16	102.50
LT225/75R16	97.50
LT235/85R16	102.50
LT245/75R16	109.50
LT265/75R16	108.50

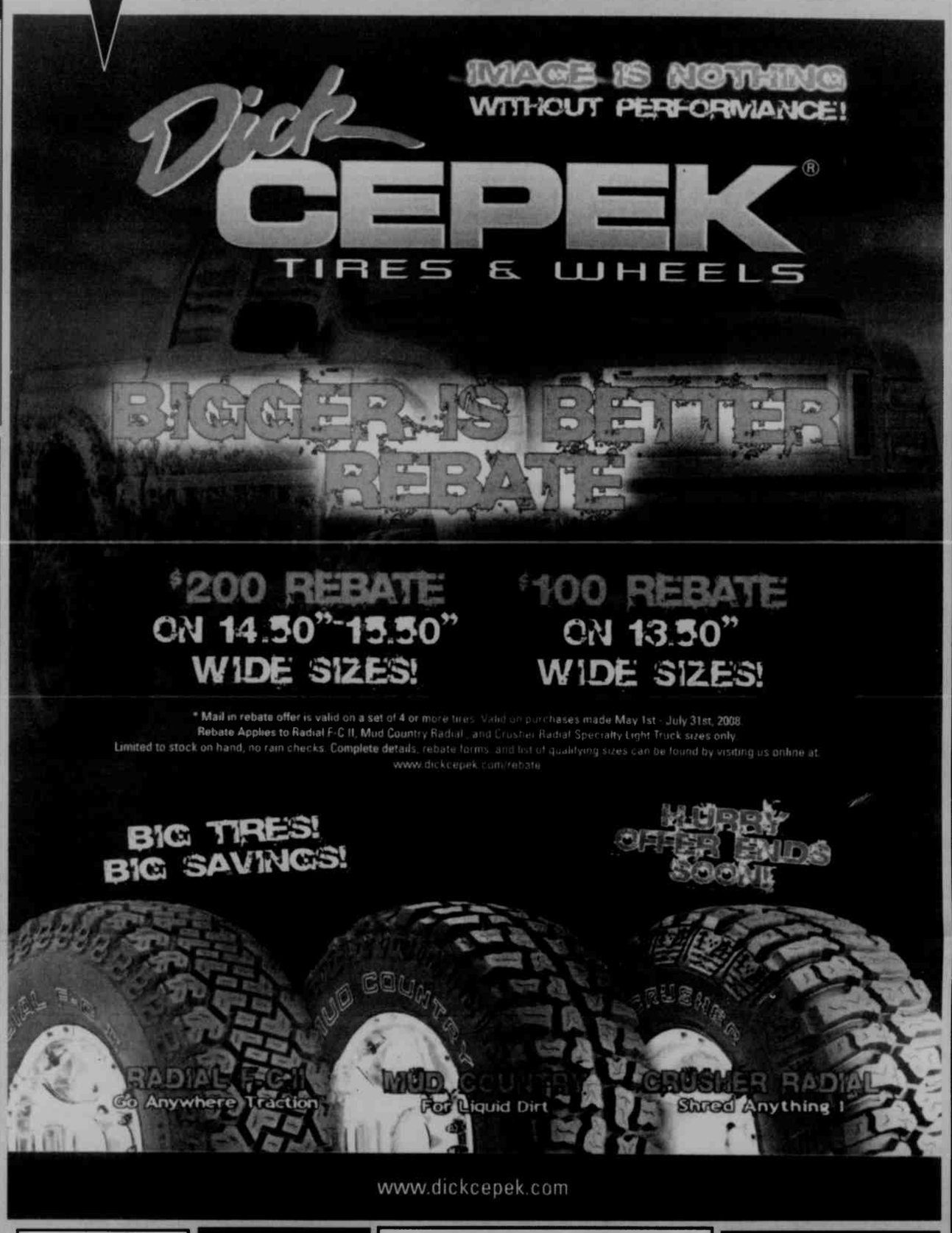

We Sell Custom Wheels

ALL TIRES IN STOCK
No need for special ordering!
AREA'S LARGEST INVENTORY

DISC BRAKE SERVICE

$99.95* Most Cars

Install new brake pads, inspect calipers, resurface rotors, inspect master cylinder, brake hose and fluid, bleed system and road test. *Rebuilt calipers extra.

COMPUTERIZED WHEEL ALIGNMENT

We Use The Latest Computerized Electronic Test Equipment

•Extend Tire Life
•Stretch Fuel Mileage
•Ensure Safe Driving
•Reduce Down Time
•Get Better Handling

Cars•Pickups •RVs
•Ton Trucks
•Dump Trucks
•School Buses
•Tractor Trailers

KENDA KLEVER M/T

•Super Traction Tread
•Steel Cord Belts
•M+S Rated

COOPERTIRES

ON THE ROAD PRICE

LT235/75R15	118.50
LT30/950R15	118.50
LT31/1050R15	127.50
LT33/1250R15	139.50
LT235/85R16	127.50
LT245/75R16	131.50
LT265/75R16 6 ply.	131.50
LT265/75R16 10 ply.	144.50
LT33/1250R16.5	158.50

DISCOVERER S/T

•All-Weather Tread
•Great in Mud
•Pinned for Studs
•Long, Even Wear

COOPERTIRES

ON THE ROAD PRICE

LT235/75R15	148.50
LT30/9.50R15	148.50
LT31/10.50R15	158.50
LT33/12.50R15	174.50
LT225/75R16	157.50
LT245/75R16	166.50
LT265/75R16	166.50
LT215/85R16	159.50
LT235/85R16	161.50
LT255/85R16	180.50

DISCOVERER STT

•Armor-Trek³ Carcass Construction
•Super Traction Tread
•M+S Rated

COOPERTIRES

ON THE ROAD PRICE

LT235/75R15	144.50
LT30/950R15	144.50
LT31/1050R15	152.50
LT33/1250R15	179.50
LT35/1250R15	189.50
LT235/85R16	156.50
LT245/75R16	165.50
LT265/75R16	178.50
LT285/75R16	182.50
LT315/75R16	202.50

WE'RE DIFFERENT

HERE'S HOW:
"ON-THE-ROAD PRICING"!
You Get No-Hassle Buying and No Hidden Charges!

- FREE* Computer Wheel Balancing
- FREE* New Valve Stems
- FREE* Fast, Expert Mounting
- FREE* Lifetime Rotation
- FREE* Wheel Alignment Check
- FREE* Brake Inspection

*With tire purchase

GLOTFELTY ENTERPRISES

SERVING THE COMMUNITY FOR 52 YEARS
LOCALLY OWNED & OPERATED

301-334-3911

14161 Garrett Highway, Oakland, MD • Monday - Friday 7:30 a.m. - 5 p.m.; Saturday until noon

Ask The Everyday Scientist

by Dr. Tom Sheahen

THE REAL STORY ON ELECTRICTY

Q. What is three-phase electricity? How is it different from regular electricity?

A. Most people have a general idea of how electricity works, because once back in high school they set up an experiment with batteries, wires, switches, and a light bulb. This understanding is enough to get you by in a lot of cases, but the reality of electricity is more complicated.

The idea that electricity just travels down a pair of wires is entirely valid for direct current (DC), and reasonably good for the kind of electricity that comes out of your wall socket and goes to a lamp or a computer: the 120-volt alternating current (AC), which flows back and forth in those two wires. That's what we call "regular electricity."

However, some appliances (such as the clothes dryer, water heater, and stove) need more electricity than a light bulb and run on 240-volt electricity. It's interesting and instructive to understand how it gets that way. Let's start at the beginning:

Major electric generators produce AC, at typically 25,000 volts (V). The great thing about AC is that it can be transformed. The electricity goes into the primary side of a transformer and is converted on the secondary side to maybe 250,000 or 750,000 V, to begin transmission over long distances. Going through such a transformer, the power stays the same, but the current goes down and the voltage goes up. (In transmission, the wires dissipate less energy to resistance when current is low.)

Power transmitted throughout the land (including up close to your house) is always three-phase electric power. If you ever notice, on electrical transmission towers there are three wires running along, carefully kept some distance apart so they never touch. That is also true of wires coming down residential roads on "telephone poles." Those are the three phases of the electricity.

Three-phase means that on each of three wires, there is a sine wave of voltage, but they have different phases. Here's how to think about that: Imagine wire A carrying electricity that goes up and down (+ and –) in voltage regularly. The sine wave on wire A starts at t = 0, on the second (wire B) it starts just a little bit later, and on the third (wire C) later still. Then after 1/60th second, the first one (A) is back again to its original voltage, and the entire process repeats indefinitely.

So how much "later" are those other two? One-third of 1/60th second, and two-thirds of 1/60th second. That very slight time delay is called a phase shift, and we say each wire carries electricity of a different phase. Stated another way, the phase angles are zero degrees, 120 degrees, and 240 degrees. The distinction may seem minor, but it's terribly important.

When power gets near its destination, it enters a substation and is transformed back down for local distribution at perhaps 12,000 volts. (When voltage goes down, current goes up.) Industrial customers often take all three phases right at that point. Electricity headed to residential customers enters a transformer just outside your building, where it is transformed once again.

The primary side of that final transformer is connected across any two phases (perhaps B and C), so the electricity going in is the difference between B and C. That's why the phase difference is so crucial. Delayed by only 1/180th second, at any instant the two wires are different by thousands of volts. The utility connects different phases to different homes, resulting in a "balanced" load when averaged across an entire neighborhood.

On the secondary side, three wires are connected: two on the ends plus a center tap. At any particular instant, one wire will be at a positive voltage, one will be equally negative, and the third (called the neutral or return line) splits the difference and will remain near zero volts the whole time. By now the voltage is down to about +120 V.

Once inside at the circuit-breaker box, you connect either "hot" line and neutral and send that to wall sockets for lights, TV, clocks, etc. That's what we call "120-volt AC" electricity. At a wall socket, generally the black wire will give you a shock if you touch it, while the white wire is the neutral return line. In a house with modern wiring, there is also a grounding line, a non-insulated copper wire that is contained inside the cable and connects one metal box to the next, eventually being connected to a rod that goes directly into the ground.

To run your major appliances, higher voltage is needed to deliver more power. This is where the other wire comes in; it's carrying the opposite (or inverse) voltage. Those appliances have a distinctive three-pronged plug, which carries two "hot" wires plus the neutral wire. Across the two "hot" wires is 240 V – which will heat an oven promptly.

Everyone knows it's wise to avoid getting a shock, because the jolt hurts. This goes more than double for doubling the voltage. Thinking about doing serious electrical work in your house? Remember, there is a lot of training and skill behind an electrician's charges.

Dr. Sheahen is a physicist who was educated at MIT. He lives at Deep Creek Lake and has taught physics at Garrett College. Persons wishing to submit questions for this column may e-mail them to newsroom@therepublicarnews.com.

HALF Sale PRICE
Purchase any in-stock item at Kathy's Discount Price and Get Any Second Item at Half the Discount Price!
(of equal or lesser value, excludes Tempur-Pedic)
SALE ENDS SUNDAY!
Kathy's Furniture & New Sleep Center
Dry Dock Plaza • 301-387-9555

GCEMA To Hold Meeting At GC Next Wednesday

The Garrett County Electrical Mechanical Association (GCEMA) will hold a meeting next Wednesday, May 7, at 7 p.m. in Room #224 at Garrett College. All area contractors and their employees associated with electrical, plumbing, and HVAC work are invited to attend.

According to a spokesperson for the organization, the meeting's agenda will include an informational briefing by Beverley Williams, small-business counselor for Garrett County, who also teaches a class at Garrett College on the subject.

An informational briefing or presentation is planned for each regular monthly meeting throughout the year.

The spokesperson noted that all electrical work within Garrett County, as of July 1, 2008, must be performed by Maryland licensed master electricians only.

Garrett College is offering the second all-day class for any electrician preparing to take the Maryland licensing exam. Master Electrician Exam Prep II class is scheduled for Saturday, May 31, from 8 a.m. to 5 p.m., and will focus on the many calculation requirements found on the exam.

Interested persons may contact Julie Yoder at Garrett College to register (301-387-3101).

The GCEMA is a non-profit, member-driven organization for electrical, plumbing, and HVAC contractors and their employees, established to advance professionalism and represent a collective voice to communicate on local, state, and national levels.

REUNITING AND FUNDRAISING – The Oakland/Mountain Lake Park Lions Club held its regular meeting Monday night with guest speaker Rob Sharps talking about the Southern Garrett High Alumni Association. The association started five years ago to reunite Southern graduates and to provide support for current students. Looking ahead, the Lions will conduct "White Cane Days" this Friday and Saturday to raise money for the Maryland Eye Bank. Lion members will be at various locations handing out white canes and taking donations. The Oakland/Mtn. Lake Park Lions Club is one of the top clubs in District 22W for White Cane Days fundraising, according to a club spokesperson. Pictured above, from left, are Sherwin Teagarden, first vice president, Sharps, and Joe Winters, president.

SWANTON NEWS

DINNER SCHEDULED

There will be a baked steak dinner served at the Swanton Community Center Saturday, May 10, beginning at 4 p.m. Everyone is welcome.

CHURCH NEWS

Otterbein United Methodist Women will meet Tuesday, May 13, 1 p.m. at the Swanton Community Center. All women are welcome.

Nurture/outreach will beet at the church on Wednesday, May 14, at 10 a.m. The Otterbein United Methodist Church council will meet at the church Thursday, May 16, at 7 p.m.

BIKE-A-THON

A Bike-A-Thon will be held at Broadford Park to benefit St. Jude's children's hospital on Saturday, May 17, 10 a.m. to 2 p.m. Everyone is invited to ride a bike or walk. There will be refreshments. Rain date is May 18, 2 to 4 p.m. For more information, persons may call June at 301-387-2990.

PERSONALS

Descendants of John and Stella McRobie met Saturday at the home of Mary June Harvey. Those attending were Juanita Tichnell and her daughters Sally and Carol from Keyser, W.Va.; Eugene Adkins, and children Roland and Diana Haver, all from Virginia; Thelma Skipper, Betty Jo Madigan, Rose McRobie and her granddaughter Ginger Zimmerman, all of Oakland; and Mary June and her daughter Sandy Schofield. Five of the McRobie families were represented.

BIRTHDAY, ANNIVERSARY

Glenna Sweitzer will celebrate her birthday this Friday, May 2.

Steve and Lucinda Davis will celebrate their wedding anniversary on May 4.

Subscribe to *The Republican*

Robert O. Kazary
Attorney At Law
Real Estate • Estates • Business • Personal Injury
Grantsville Office Phone: 301-895-3138
Cumberland Office Phone: 301-777-8822

United Country REAL ESTATE
MLS.
HUMBERSON HOMES INC
No One Knows The Country Like We Do.
Rt. 219 North • Humberson Center, McHenry, MD 21541
301-387-8300 / 800-457-6777

Reason #8 on the top 10 list of reasons United Country' can sell your real estate faster than the competition.
Since 1925 we've helped millions of people like you sell their real estate.
For the other nine reasons on the top 10 list and more call your local United Country' affiliate today!

PH#387 Cresaville Area
GA6065085 REDUCED $49,900
• Has a full basement, well, and septic.
• State Forest area
• Level approx. 1 acre lot w/country road frontage

PH#321 Deep Creek Lake Area
GA6591447 $179,000
• Two full acres
• 3 bedroom Ranch home with 24 x 24 garage
• Minutes from Swallow Falls State Park

PH#341 McHenry, MD
GA6657941 REDUCED $264,900
• Well Maintained Rancher
• 3+ Acres, Beautifully Landscaped
• Minutes from Deep Creek Lake and Wisp Ski & Golf Resort

PH#348 Burlington, WV
MI6557950 $139,900
• Cedar cabin shell ready for your personal touch
• 10 private wooded acres
• Stream and beautiful views

PH #374 McHenry
GA6166482 – $395,000
• Beautiful lake and ski slope views
• Park-like lake front with a boat dock!
• Minutes from Wisp Ski Resort, dining, shopping and all area activities!

PH#347 Deep Creek Lake
GA6392851 – REDUCED $649,000
• Great Lake views and Lake access!
• Established vacation rental
• Recently upgraded, 3 floors, Grand Chalet

PH#343 Mtn. Lake Park
GA6476907 – JUST REDUCED $259,900
• Priced under "current appraised value"
• 3 Bedroom, 3 bath, in convenient location, excellent condition
• Attached Garage & Home Warranty

PH#385 Deep Creek Lake Area
GA6322552 REDUCED $189,900
• Recently completely remodeled
• "Move in" condition, excellent location
• $20,000 under 2007 Appraised Value

PH#363 Frostburg, MD
AL6161072 $49,000
• Great starter or fixer-upper
• Excellent Investment Potential
• Road frontage and close to all conveniences

PH#367 Deep Creek Lake
GA5493206 Just Reduced! $595,000
• Large level lakefront with boat dock
• Beautiful lake view and ski slope views
• McHenry area and close to Wisp Ski Resort
• Established vacation rental history

PH #358 McHenry
GA6498876 $449,900
• Premier, "Brand New Constructed" custom home
• Beautiful 3200 sq. ft. insulated log finish home
• Views of Deep Creek Lake and surrounding woodlands.
• Vacation Rental Potential! A True Must See!

PH #320 Oakland, MD
GA6216082 $279,000
• 12+ acre farmette with "2000" home on full basement
• Large 8-stall horse barn with storage, 100'x200' riding arena
• Only five minutes from town and fifteen minutes from major lake and recreation

PH#386 Deep Creek Lake
GA6427534 $575,000
• "New Construction" post and beam Grand Chalet with 4 BR, 3.5 BA, garage
• Conveniently located to Deep Creek Lake and Wisp Ski and Golf Resort
• Bonus, 100' home theater, plasma TV, integrated phone, wireless Internet, security system and other added features, "Smart Home Technology"

PH#343 Grantsville, MD
GA6693376 $74,900
• Frontage on year-round free flowing trout river
• Mountain and distant views
• Honest to goodness fishing cabin

PH#364 Aurora, WV
PR6709461 $774,900
• Cedar Log Exterior Home
• 64+ acres wooded, views, wildlife
• Beautiful factory interior throughout

FEATURING PHONE HOME
For immediate information on any of our listings 24/7, just dial 301-387-3383 and enter the code next to the listing.

Featured Lots & Land

Phone Home #365 - 7.27 Acres, Grantsville - Over 7 acres perfect for a wooded getaway. Build your dream home and take in views of the mountain side. Perk approved, small storage shed and partially paved driveway make this property a steal! GA6701970 ..... $58,900

Phone Home #390 - 227+ Acres with Pond, Streams and Remodeled Home. Property was large old farm that crops are still farmed on and cattle still graze. Tremendous views, pond, stream, and mix of woods and fields. Easily traversible, excellent hunting, definite investment opportunity. Approx. 5 miles outside Oakland. Good bit fenced in, approx. ½ mile county road frontage. Valuable pasture and timber! GA6630247 ..... $889,000

Phone Home #395 - Deep Creek Lake - 1.60 Acres in "Mountainside." This near 2 acre parcel has it all. Possesses direct views of Wisp Ski slopes, lakefront access off one of the nicest shorelines on Deep Creek, access to community tennis, basketball, and other community amenities. Minutes to all area activities! GA6345974 ..... $139,900

Phone Home #344 - 1.10 Acres located along scenic Pergin Farm Road. Lot has an approved 3 BR perk, is quietly secluded and minutes to all of Deep Creek Lake area attractions. The perfect location for your dream getaway. GA6558209 ..... $75,000

Phone Home #369 - 25 Acres New Germany Road Chestnut Ridge. Gorgeous 25 acre parcel borders the Savage River State Forest. Excellent recreational activities abound and a spectacular location approx. 3 miles off I-68 and 15-20 minutes from the Deep Creek Lake Area. This is a high quality property with easy access! GA6453084 ..... $159,900

Phone Home #398 - 45 Acres - Picturesque, mountain view acreage with well and septic installed! Walk to the Potomac State Forest! Excellent recreational property! GA6352008 ..... REDUCED $239,900

Visit www.humberson.com for additional listings

Business Opportunities

Phone Home #342 - Deep Creek Lake Area - Apartment Building - Excellent potential income producing property, this four unit apartment building has 2 one-bedroom apartments and 2 three-bedroom apartments. Located less than 1/4 mile from Garrett College and minutes from Deep Creek Lake and Wisp Ski Resort, apartments are rarely ever vacant. GA6664711 ..... $235,000

Phone Home #360 - Incredible commercial treasure awaits! 2 buildings on level one-acre commercial zoned parcel. Pole building has approx. 12 ft. ceilings and 3 overhead doors. Block building has separate bays, office, bath, heating system, air lines, commercial wiring and electric, and is diverse as to its potential use. Gate and fence can remain or owner will remove. GA6065040. REDUCED $224,900

Phone Home #349 - Deer Park, MD. 5 unit apartment building on 1 acre just minutes from town. Great investment opportunity, 4 3-bedroom and 1 2-bedroom apartments all currently rented through government assisted housing; solid rentals. GA6194258 ..... $250,000

Phone Home #377 - Deep Creek Lake - Towering Oaks Marina located along a popular tourist area of Deep Creek Lake, a busy four season resort area. Property includes 179.42 ft. of lakefront, 14 dock slips and two cottages that have been recently remodeled. Beautiful lake views and ski slope views, and just minutes from all area attractions and activities. GA6377466 ..... $1,900,000

Phone Home #326 - "Commercial" opportunity awaits. 6 acres with Rt. 219 state highway frontage close to busy exit 14A-B of I-68. Surveyed, perk tested, views, level to moderate sloping terrain. Electricity and public water available. GA6552122 ..... REDUCED $299,000

Property Assessments Rise, But Sales Prices Continue To Drop

by Kate E. Queram
Capital News Service

When Raj Agarwal and his wife decided to start shopping for a house in Silver Spring last summer, the high prices shocked and deterred them.

"It seemed as if the prices were ridiculous," Agarwal, an accountant, said. "After scoping a lot of places in June, July, and August, we sort of decided that buying a home is not within our reach, at least in the area."

But when Agarwal checked back in December, the prices had dropped substantially. Now, he says, they've fallen another 5 to 6 percent, and he and his wife are waiting for prices to go down a bit more before making an offer.

Agarwal has reason to be optimistic. Though the assessed values of residential property across the state have risen by an average of 56.6 percent since 2004, sale prices have decreased by an average of 6.1 percent over the last year.

That's bad news for homeowners, who are paying higher taxes on their newly appreciated homes but can't put them on the market at the same prices as a year ago. But it can also be bad news for house hunters like Agarwal, who may be able to afford a home's sticker price, but may be wary of the higher property taxes.

The housing market in general has suffered setbacks in recent months, with the collapse of the subprime mortgage industry and record numbers of bank foreclosures on homes. This, coupled with increased property values and an economic downturn that is also affecting food, gas prices, and job security, has created a less-than-ideal climate for real estate sales in Maryland.

"There are a number of things affecting the market right now," said Joe Petruccelli, a real estate agent with Weichert Realtors in Montgomery County. "So you can't just point at assessment values and say, 'this is what it is.'"

But assessment values, in which the Department of Assessments and Taxation determines a property's worth, do affect the real estate market in some cases by creating a gap between a house's sale price and the amount on which prospective buyers would have to pay property taxes.

"If property taxes go up, it does affect affordability," said Mike McDermitt, a real estate agent with Llewellyn Realtors in Montgomery County.

In this situation, a buyer who can afford a house priced at $500,000 may not be able to afford the taxes on the same house's assessed price of $600,000, said Petruccelli.

McDermitt's and Petruccelli's sales region is among the central Maryland locations feeling the crunch of this gap. In Montgomery County, where they sell most of their properties, values have increased by 60.8 percent but sales prices have dipped 1.8 percent, which Petruccelli called unexpected.

"Assessed values have always gone up incrementally," he said. "But they've really jumped a lot in the last five years. Everyone was fine with that because they thought the market values were going to increase as well, but [facing a] recession, market values are coming down. The trend is actually going backwards – people are saying, 'Why should I be paying taxes on a house that's assessed at $600,000 that's really only worth $450,000?'"

Homeowners can appeal their assessments, which are performed on a third of the state's properties each year, but Petruccelli said he expects the overall trend to stay the same, because the state needs the tax revenue.

"Everything goes up – road cost, supporting libraries, everything those tax dollars go to – they're not going to go backwards," he said. "I just think that eventually the taxes will stay the same."

A representative from the Department of Assessments and Taxation acknowledged that the recent spike in property values is unusual, but said the most recent assessments, which will take effect in July, increased by a factor that was 26.9 percent lower than the increased assessments that took effect last year.

"Our assessments are done on values that are three years old, so of course you're going to see an increase," said Bill Stansbury, the department's deputy director. "But this year, it's not as much of an increase. The market has definitely flattened out."

Stansbury also added that residents struggling to pay the taxes on their homes' new values may be eligible for a homestead credit, "which caps the amount of the increase they actually have to pay taxes

Continued on Page C-8

STUDENTS HONORED AT SMS – Some students at Southern Middle School were recently recognized as Students of the Month and others, for displaying courage and facing challenges. Above left, in the front row, are sixth graders Tyler DeWitt, language arts; Crystal Tobery, physical education; and Elizabeth Hensley, social studies. Back row: nominating teacher Bobbi Rhodes; Natasha Childers, health; Nick Wolf, science; and nominating teacher Brenda Broadwater. Missing from the photo is Sheri Sisler, math. Above right, beginning with the front row, are seventh graders Zach Frick, science; Austin King, character trait nominee; Brandi Papa, health; Cassy Eichorn, math; and Trevor Bosse, character trait nominee. Back row: nominating teacher Bobbi Rhodes; Clarissa Bender, language arts; Garrett Hoffman, character trait nominee; nominating teachers Jennifer Roth and Shirley Spiker; and Sarah Burns, physical education. Below left are eighth graders Chris Layton, language arts; Kim Cogley, character trait nominee; and Hannah Hintz, science. Second row: nominating teacher Bobbi Rhodes; Josh Nesselrodt, social studies; Jennifer King, health; and nominating teacher Diane Avona. Back row: Lindsay Crabtree, math; and nominating teacher Donna Durst. Below right is the March Perkins Student of the Month T.J. Meadows, sixth grade.

Read. Then Recycle.

BINGO
WEDNESDAYS
St. Peter's Social Hall
Corner of 4th and Oak St. 301-334-2202
Doors open at 5:30 p.m. Games start at 6:30 p.m.
$500 Jackpot
*Mystery number *Winner take all *Refreshments
NO admission under 18.

Brenda's FUN & FITNESS
111 Weber Road, Oakland
Get Ready for this...
"I Know You Can Dance"
Learn a new dance each week from a variety of dance styles, perform five complete dances on the last night. Ages 13 - adult
Thursday's 6:30-7:30 PM
May 15 - June 19
To register, call 301-334-1275
No Imitation. Just Imagination
brendasbodyshop.com

A HEALTHY MOUTH FOR YOUR BABY
The American Academy of Pediatric Dentistry recommends a child's first exam be at 12 months of age. Call our office today to give your child the healthy start he or she deserves.
Garrett County Health Dept. Dental Care Center
301-334-7660 or 301-895-3111, ext. 7660

Furnishing Your Home For Over 43 Years
RODERICK
Quality Leaves No Regrets
203 Main St.
Westernport, MD
Open Mon., Wed., Fri. 10-8;
Tues. & Thurs. 10-5, Sat. 10-4
Closed Sunday
301-359-0451 www.roderickoutlet.com
•Sealy •Ashley
•Berkline •Flexsteel
•Lay-Z-Boy
•Benchcraft
•Broyhill
•Free Delivery
•12 Months Same As Cash
All major credit cards accepted

HunterDouglas
springsavings event
SAVE
Patio Door Perfection
Hunter Douglas Duette honeycomb shades with the Vertiglide system offer the beauty of traditional Duette shades plus side to side operation making them ideal for sliding glass doors and extra wide windows. For custom control of light control add the Duette design option which utilizes two fabric panels for amazing versatility.
$100 with Vertigide
$200 with Vertigide Cordless
PER UNIT (6 unit max)
Duette honeycomb shades
DON'T DELAY OFFER ENDS SOON!
Unique Decor
18618 Garrett Hwy.
Oakland, Md.
301-334-4545
In home shopping available.

www.artbutlerauto.com

SAVE SAVE SAVE

Cars
08 Chrysler Sebring LX sedan 13k $14,989
08 Dodge Caliber SXT 14,000 mi. $13,989
08 Dodge Caliber SXT 14,000 mi. $13,989
07 Bulck Lacrosse CX 12,000 mi. $13,989
07 Chevy Cobalt cpe 34,000 mi. $10,989
07 Pontiac Grand Prix 19,000 mi. $13,289
07 Chrysler PT Cruiser 12,000 mi. $11,989
06 Chevy Aveo 23,000 mi. $10,489
06 Chrysler PT Cruiser 25,000 mi. $10,989
06 Chevy Cobalt cpe 35,000 mi. $9,989
06 Chevy Cobalt LT 28,000 mi. $10,989
05 Saturn Ion Level 2 33,000 mi. $8,989
05 Chrysler 300 22,000 mi. $19,989
05 Ford Taurus 51,000 mi. $17,989
04 Ford Focus Zx5 47,000 mi. $8,989
02 Chevy Cavalier cpe 53,000 mi. $6,989

SUV
08 Mercury Mariner 14,000 mi. $18,989
07 Toyota RAV4 Sport 21,000 mi. $19,989
07 Hyundai Tuscon 13,000 mi. $17,989
07 Mitsubishi Endeavor AWD 20k $16,989
07 Mitsubishi Outlander AWD 16k $16,989
07 Ford Edge AWD 19,000 mi. $18,989
07 Mitsubishi Endeavor 18,000 mi. $16,989
07 Hyundai Sante Fe 21,000 mi. $17,989
07 Dodge Nitro SXT AWD 20,000 mi. $17,989
06 Hummer H3 32,000 mi. $22,989
06 GMC Envoy 35,000 mi. $15,989
05 Honda Element EX AWD 24k $16,989
05 Jeep Grd Cherokee 35,000 mi. $13,989
05 Jeep Liberty 29,000 mi. $12,989
05 Jeep Liberty Sport 29,000 mi. $13,989
05 Hyundai Tuscon GLS AWD 25k $15,489
04 Mitsubishi Outlander 44k $9,989
03 Jeep Grand Cherokee ltd 74k $11,989
00 Honda CRV 104,000 mi. $8,489

FOREIGN
08 KIA Optima 10,000 mi. $13,989
08 Hyundai Sonata GLS 15,000 mi. $14,989
08 Mazda 3 13,000 mi. $13,989
08 Kia Optima 12,000 mi. $13,989
07 Hyundai Accent 4 dr 30,000 mi. $10,989
07 Hyundai Elantra GLS 9,000 mi. $13,989
07 Mitsubishi Eclipse Conv. 22,000 mi. $17,989
07 Honda Accord LX 8,000 mi. $19,989
07 Mitsubishi Galant sedan 20,000 mi. $12,989
07 VW Beetle 24,000 mi. $15,989
06 Mitsubishi Lancer ES 39,000 mi. $9,989
06 Mitsubishi Lancer ES 11,000 mi. $10,989
06 KIA Rio 21,000 mi. $8,989
06 Toyota Corolla 35,000 mi. $12,989
05 Subaru Legacy sedan 37,000 mi. $13,989
04 Volkswagen Jetta 47,000 mi. $11,589
03 Mini Cooper 64,000 mi. $14,989
99 Toyota Corolla 94,000 mi. $5,989

Trucks
07 Toyota Tundra crew 4x4 6,000 mi. $28,989
06 Ford F-150 ext 4x4 28,000 mi. $18,989
06 Dodge Ram quad 1500 4x4 42k $20,989
06 Dodge Ram 1500 quad 4x4 18k $18,989
06 Toyota Tacoma ext 4x4 26,000 mi. $19,989
03 Ford Ranger 4x4 75,000 mi. $10,989
02 GMC 1500 ext 75,000 mile $13,989

Vans
08 Chevy Uplander 17,000 mi. $15,989
07 Mazda 5 Sport 32,000 mi. $13,989
05 Dodge Grand Caravan 33,000 mi. $12,989
03 Chevy Venture AWD 67,000 mi. $8,989

CHECK WEBSITE INVENTORY-CHANGES EVERYDAY!

Bad Credit? Check With Us!
ACCIDENT, MD · Rt. 219
across from Northern High School
Art Butler Auto Sales
www.artbutlerauto.com
Mon. - Thurs. 9 -7; Fri. 9-6; Sat., 9-3
301-895-5326 • 301-746-8227 • 800-499-4869

Local Bank Encourages School Spirit With Check Card Program

First United Bank & Trust has introduced the "My School Spirit Visa Check Card" program for area high schools. Teachers, students, parents, and fans can sign up to receive a Visa check card with their school logo for a $5 donation. All proceeds from the card sales are presented to the school.

First United reported that 147 Visa check cards were sold at Northern High School from September 2007 through March 2008, and the donation was recently presented to Gary L. Reichenbeher, principal of Northern.

"I really value our local community members and the support that they provide, especially First United for implementing the Visa spirit card program," Reichenbecher said. "Our students and parents are excited about the program and proudly use their cards to show their school spirit."

The funds raised from the program are being used for the Northern Garrett High School Student Council and the Best Buddies high school program. Best Buddies is a national organization that pairs persons with intellectual disabilities in one-to-one friendships with high school students. Volunteers in the program offer a Buddy the chance to explore activities such as bowling, seeing a movie, or attending a school event.

"The My School Spirit Visa Check Card program is a nice way to give extra funding to the schools while students and fans display their school spirit," said Allen Shapiro, the community office manager at the Grantsville First United Bank & Trust office.

Current checking account customers and persons interested in opening a checking account with First United are eligible to apply for the My School Spirit card. Individuals 18 and older can fill out an application at any First United office location in Garrett County. Students ages 14 to 17 can apply for the card by opening a joint checking account with a parent or guardian.

"WE'VE GOT SPIRIT!" – Fans, students, and parents alike can now show their school spirit by signing up for the My School Spirit Visa Check Card program through First United Bank & Trust. The program, which requires a $5 donation, provides all donations to the schools. Pictured above, from left, is Northern High School principal Gary Reichenbecher accepting a check from Allen Shapiro, community office manager First United Bank & Trust and Phil Rodeheaver, market president of First United. See story for more details.

William A. Saltysiak
General Practice of Law
24 years of Trial Experience
DWI & Criminal Defense
Divorce & Family Law
Personal Injury —Civil Litigation
301-334-0900 · 323 E. Oak Street, Oakland, MD

Extension Office To Offer Class In Beekeeping

A beekeeping school will be held on Saturday, May 17, at the Garrett County office of the Maryland Cooperative Extension.

A registration fee of $20 per family will pay for materials and Beekeeping Association membership for one year.

The welcome and introductions will be held from 9 to 9:30 a.m.

From 9:30 a.m. to noon, topics will include general information about the hive, including bee hive players and parts; building the hive body and super team challenges; equipment, including standard items for the bee keeper such as tools and protective gear; and a presentation by Hop Cassidy, former regional bee inspector.

Participants should bring their own lunches for a break between noon and 12:45 p.m.

From 1 to 2 p.m., Madonna C. Pool will hold a discussion of the cycle of events, and participants will view a video.

From 2 to 3 p.m., John Slawter will hold a discussion about diseases and teach about the hive and hive products.

The event will close at 3 p.m. with questions from participants.

A follow-up hands-on day of learning will be held on Saturday, June 21, at the Hickory Environmental Center with the Allegheny Beekeeping Association. Fees will be $8 to $10, which will include lunch prepared on site.

For more information, persons may call the extension office at 301-334-6960.

KITZMILLER

BIKE RODEO

A bike rodeo will be held at Kitzmiller School this Saturday, May 3, at 9 a.m. There will be a safety check of bikes and helmets by health department personnel, and prizes will be awarded to the top three fundraisers. The school will have the concession stand open to purchase lunch after the rodeo. The cost for a hot dog, chips, and a beverage will be $2.

TOWN NEWS

The mayor introduced the new circuit rider, Liz Nelson, who was hired March 31.

The mayor also introduced new council members Ron Bray and Amanda Savage. He gave plaques of appreciation to Judy Paugh for nine years of service to the community, and to Missi Nesselrodt for eight years of service.

Discussion was held concerning the possibility of holding a town-wide yard sale. The mayor and council members said they will look into when other towns in the county are doing their yard sales.

Rob Reckart reported that the new roof on the park restrooms is complete.

The mayor reported that the refrigerator, freezer, and microwave have been delivered to the Company Store. They are still waiting on the icemaker, double sink, and convection oven. They will be able to sell food in the store once these items arrive.

The town sponsored park clean-up will be held May 3.

The council will hold a budget meeting on May 15. This is a work session and is not open to the public.

Town clean-up for bulk items will be May 19. Citizens need to contact Jim Armstrong for removal of bulk items.

Because the usual meeting date in May falls on Memorial Day, there will be two meetings in June – June 9 and 23.

Garrett County Community Action is working with local volunteers to host open houses to show the new houses along Center Street to prospective buyers.

The council was made aware that ditches along State Street need to be cleaned. Town employees are going to look at the problem and try to clean them.

BIRTHDAYS

Among Kitzmiller residents celebrating birthdays this week are: Daniel Lambka, Ethan Brady, Debbie McCroskey, Bill Brantner Sr., Michelle Paugh, Heather Berg, Sara Roberson, Bill Paugh, Robbie Elliott, and Kim Burrell.

FATAL VISION GOGGLES were experimented with at a recent Grantsville Involvement Group (GIG) event, held at The Bowler in LaVale. J.R. Beitzel is pictured as he tries to throw a ball while wearing the special goggles that distort vision and cause behaviors similar to those exhibited by someone under the influence of alcohol or drugs. All GIG events are tobacco-, alcohol-, and drug-free, and all are invited to take part. New members are always invited. For information, persons may call Sharon Menges at 301-334-3111, ext. 6528.

Wellness Blood Screening

Sponsored by

$55.00 ($80.00 with optional prostate function testing)

GARRETT COUNTY MEMORIAL HOSPITAL WELLNESS

May 7th, 14th, 21st and 28th from: 6am - 9am at Garrett Rehab Services (located in the Thayer Center on Rt. 219, Oakland)

Blood Tests Include:

- Complete Chemistry Series: BUN, Uric Acid, CO2, Creatinine, Calcium Chloride, Phosphorus, Sodium, Potassium
- Liver Function: AST, Protein, Albumin, LDH, Bilirubin
- Coronary Risk Assessment: Cholesterol, Triglycerides, HDL, LDL
- Thyroid Function: TSH
- Hematology: Complete Blood Count, Differential, Platelet Count
- Diabetes Management: Glucose
- Prostate Function (*optional for men for additional fee*): PSA

Appointments Are Required!
Call (301) 533-4295 or (301) 533-4366 or 533-4041 to schedule your appointment.

Self pay only - screening is not covered by insurance

Lipscomb Lawn Products
(304) 735-3017
Made in the USA! Support America!
Get Attached... Get It Done !!
USA VENTRAC VERSATILITY BY DESIGN
FROM A TO Z, COMMERCIAL OR RESIDENTIAL. SPRING, SUMMER, FALL OR WINTER, TO GET IT DONE...
Get A Ventrac!
30 different attachments available!

Garrett College at Deep Creek Lake
Experience, Explore, Excel

I've always wanted to... learn more about that.

Classes for Everyone's Interest

McHENRY CAMPUS

How to Start a Small Business	Thurs	5/29
Construction Math	Wed	5/7
Maryland Basic Boating	Sat	5/17
HVAC Exam Prep	Fri	5/23

NORTHERN OUTREACH CENTER

Microsoft Word I	Tues	5/6-5/27
Medical Coding Specialist II	Tues/Thurs	5/20-6/26
Drawing Skills: Using Light & Shade Effectively	Wed	5/14-6/11
Class B Commercial Driver's License Training Program		Continuous
Class A Commercial Driver's License Training Program		Continuous

SOUTHERN OUTREACH CENTER

2 hr Child Care Staff Development Class	Tues	5/13
Adult Basic Education Classes		On-going

GRANTSVILLE SENIOR CENTER

Top Mom Often Asked Questions about Wills & Probate	Mon	5/5
Landscape Painting	Fri	5/2-5/30

NONCREDIT ONLINE COURSES

http://www.ed2go.com/garrett	Anytime	5/21

Continuing Education & Workforce Development

For complete non-credit course listings and for more information visit www.garrettcollege.edu/coned
-OR- Call 301-387-3069 – Email: kista.wilt@garrettcollege.edu

McHenry, Maryland • 301.387.3069 • www.garrettcollege.edu

MORTGAGE LATE? DON'T WAIT!
You Have Options. We Can Help.

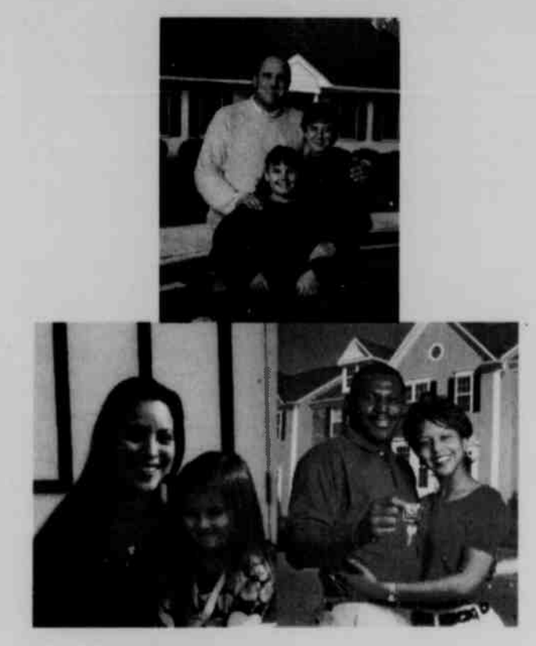

Worried about losing your home to foreclosure or fraud?
Call the
Maryland HOPE hotline at:
1•877•462•7555 or visit
www.mdhope.org

MARTIN O'MALLEY, Governor — MARYLAND — ANTHONY G. BROWN, Lt. Governor

County 4-H'ers Recognized For Volunteer Work

National Volunteer Week was April 27 to May 3. Each year, the Garrett County 4-H program celebrates by honoring 4-H Club members and volunteer leaders.

This year, 24 local youth volunteers received the President's Volunteer Service Award, a national honor offered in recognition of volunteer service.

"These 24 young people collectively recorded an impressive 3,189 hours of community service in 2007," stated Ann Sherrard, extension educator.

The 4-H members provided community service by improving the environment, raising money for charitable causes, working on community projects, and volunteering as counselors.

National Volunteer Week celebrates the spirit of service in America and honors those who demonstrate character through acts of kindness, generosity, and compassion.

"4-H membership allows young people to begin assisting others at an early age," Sherrard said. By the time they are older, they have developed the skills needed to plan and conduct their own service projects."

In addition to the youth volunteers, the 4-H program recognizes the service of adult volunteer leaders who support the 4-H work of members in community clubs across the county. They provide leadership at educational events, organize recreational activities, and assist members with their community service projects.

"National Volunteer Week recognizes these adult leaders who spend many hours each year to support the development of life skills in the young with whom they work," Sherrard said.

PRESIDENT'S VOLUNTEER SERVICE AWARDS were recently presented to several Garrett County 4-H members. See story. Pictured in the front row, from left, are Christan Georg, Hunter Friend, Zachery Pritts, and Justin Maust. Second row, same order: Levi Lantz, Becky Berkebile, Katelyn Gnegy, Abby Sherrard, Andrew Lucas, Jessica Steyr, and Kevin Haenftling. Back row: Colton Grove, Annie Graham, Beck Sherrard, Toby Grove, Lake Sherrard, J.B. Gnegy, Kevin Maust, Derrick Maust, Aaron Lantz, Gary Pritts, and Brittany Diehl.

State Park Programs

DEEP CREEK LAKE STATE PARK/ DISCOVERY CENTER

The following activities have been scheduled for this week at Deep Creek Lake State Park. Programs and center hours are subject to change without notice. All programs meet or begin at the Discovery Center unless otherwise noted. Further information can be obtained by calling the Discovery Center at 301-387-7067, or by visiting the web site: www.dnr.state.md.us/publiclands/western/deepcreeklake.

Friday, May 2

• **8 a.m. – Let's Go Birding**. Participants will hike through the state park and learn about local breeding birds with one of Garrett County's avid birders. Learn how to "bird" by ear and listen for distinctive songs. Guests should bring binoculars. (90 min.)

Saturday, April 27

• **10:30 a.m. – Historic Brant Mine Hike**. Hike along Meadow Mountain to visit this old mine site that operated in the 1920s. Hikers will check out wildflowers and song birds on the way. This moderate, 2-mile trail is rocky, so persons should wear appropriate footwear. (Approx. 90 min.)

• **2 p.m. – Critter Encounter**. Meet in the Discovery Center to watch (and maybe help) the naturalist feed some worms to toads, turtles, and fish, and then head to the aviary and watch as park personnel care for and feed the red-tailed hawks and owl. (30 min.)

Sunday, April 27

• **10:30 a.m. – Spring Awakening Hike**. Take a walk with a naturalist to see spring's new wildflowers, hear and see birds, and possibly find amphibians on this fairly easy hike. Proper footwear is required. (Approx. 1 hr.)

Mtn. Anthems To Present Concert At Cherry Glade

The Mountain Anthems Mixed Chorus will present a concert at Cherry Glade Mennonite Church, Accident-Bittinger Road, on Sunday, May 11, at 7 p.m.

The chorus is under the direction of Michael Yoder, and members are from the Allegheny Mountains of western Maryland and western Pennsylvania. They are members of the Mountain View Mennonite Church, Salisbury, Pa., and have been ministering in song for over 45 years on a volunteer basis.

The group includes approximately 40 singers ranging in age from about 15 to 50.

"Age is of little importance, but a lifestyle consistent with Biblical teaching is of great importance," a spokesperson said. "The singers enjoy expressing their faith in song because of a regenerated heart. They believe in presenting the gospel of Christ in a pure and understandable fashion."

The a cappella group sings gospel music, and solos, duets, trios, and quartets are usually included in their concerts. They have held concerts in 23 states, Washington, D.C., and Canada. They have also produced 21 recordings. Cassettes and compact discs are available at concerts.

A freewill offering will be taken at the concert.

Brenneman On Dean's List At Berklee College

Berklee College of Music in Boston, Mass., recently announced that Tyler Brenneman of Bittinger has earned placement on the dean's list for the fall semester of the 2007 academic year.

To be eligible for this honor, a full-time student must achieve a grade point average of 3.4 or above, and a part-time student must achieve a grade point average of 3.6 or above.

The Berklee curriculum focuses on practical career preparation for today's music industry. Four-year degrees are offered in performance, jazz composition, music production and engineering, film scoring, music business/management, composition, music synthesis, contemporary writing and production, music education, songwriting, music therapy, and professional music.

Tyler is the son of Chub and Celeste Brenneman.

Pharmacy Notes

GREGG'S Pharmacy
20 N. Third St., Oakland, MD 21550
301-334-2197
Ernest J. Gregg, Jr., P.D. - Owner
Computerized RX Service · Patient Counseling
"Your Health Is Our Business"
Hours: Mon.-Fri. 8:30 a.m. 'til 9:00 p.m.
Sat. 8:30 a.m. 'till 9:00 p.m. • Sun. & Holidays 6 p.m. 'til 9 p.m.

Antibiotics and Other Treatments for CF

Cystic fibrosis (CF) is an inherited condition in which normally thin secretions, such as mucus and saliva from the nose and throat, become abnormally thick. In turn, the thick secretions lead to blockage in such vital organs as the pancreas and lungs. Thickened secretions block pancreatic enzymes that are necessary for the digestion of fats and proteins, as well as prevent the body from absorbing essential vitamins. In children and young adults, signs and symptoms of CF include coughing, wheezing, frequent chest and sinus infections, and clubbing of the fingertips and toes. A defective gene affects a protein that is involved in the normal exchange of salt into and out of cells, which contributes to the thickening of secretions characteristic of this condition.

Although there is no cure available for CF, treatments including antibiotics for lung infections are important for managing this condition. Dornase alfa is an enzyme that works to breakdown DNA which is responsible for thickened mucus. *Albuterol* is a bronchodilator that works to keep bronchial tubes clear and open. This medication may be administered by an inhaler or a nebulizer. Children affected by CF also may use pain relievers, such as ibuprofen, to potentially slow lung deterioration.

Mother's Day Specials

Take your time to relax and spend quality time with your mother or daughter.

Relax and enjoy each other with our
#1 *Toes for Two*
Bring your Mother or Daughter for a
Basic Pedicure
$60 per couple
Upgrade to a Spa Pedicure
$75 per couple
(Must be booked together)
$15 savings

#2 *Let's hold hands, Mommy!*
A manicure for you and your little one!
(Up to age 10)
$24 per couple Reg. $30.00

#3 *Head to Toe Package*
Includes basic color (no corrections) cut and style, a manicure, an eyebrow arch and a basic pedicure.
Only $87 each (Reg. $102)
Add a few highlights for $15

So why not look good and feel good!
Call for your appointment today.

Hair N' Phernalia Too
Genus Center 301-334-4483
Hours: Tues. 8-7; Wed. Thurs., & Fri., 8-8; Sat., 7-3
Handicapped Accessible

EXTRA ATTIC STORAGE
SELF STORAGE UNITS
10'x10' & 10'x20'
Units Renting Now
814-662-2822
101 Sherman Alley
Salisbury, PA

BEAT THE HEAT SALE!
POOLS! POOLS! POOLS!
WHILE THEY LAST!
No Payments till SUMMER 2009!
Only $727
19x31x4
Includes deck, ladder, filter & fencing!
FREE SHOP AT HOME SERVICE
Call: 800-581-3765
Complete line of above ground pools!

DREAM DENTAL
Let us give you the smile you've always *dreamed* of..
Dr. William Savage & Dr. Lindsay Rhodes
Welcoming new patients!
Evening, Saturday and Emergency Appointments
Call us today for your "SPRING CLEANING"
323 East Oak Street, Oakland, MD 301-334-3435

Greater Experience Soccer Academy
to host
Residential and Day Camps at Camp Deep Creek
Day Camps start at age 3 and Residential Camps start at age 10.
For more information, please visit our website:
www.GreaterExperienceSoccerAcademy.com
or contact:
AdamRitchie@GreaterExperienceSoccerAcademy.com
Or
410.271.3897
Team and family discounts available as well as special rates for this location only!
Space fills quickly!

GARRETT AUTO RENTALS INC.
U-SAVE AUTO RENTAL
LOW DAILY RATES
INSURANCE REPLACEMENTS
CARS · VANS · 15 PASS. VANS
301-387-6148
Locally owned & Operated For 16 Years!
Rt. 219 Deep Creek Lake
Major Credit Cards Accepted

Sealy
GET MORE WITH YOUR TAX REBATE CHECK!
Rest easy...with our great selection!
Rest assured...with our low prices!
Grand Central Inc.
Oakland Mtn. Lake Park Trader's Landing McHenry
www.grandcentralhomefurnishings.com

Sealy Backsaver		Sealy Plush Pillow Top	
Queen Set	$429.99	Queen Set	$589.99
King Set	$639.99	King Set	$769.99
Full Set	$389.99	Full Set	$519.99
Twin Set	$259.99	Twin Set	$339.99

Sealy Posturepedic Cushion Firm		Sealy Posturepedic Ultra Plush		Sealy Posturepedic Plush Euro Pillow Top	
Queen Set	$619.99	Queen Set	$719.99	Queen Set	$799.99
King Set	$929.99	King Set	$1049.99	King Set	$1149.99
Full Set	$599.99	Full Set	$649.99	Full Set	$749.99
Twin Set	$429.99	Twin Set	$499.99	Twin Set	$599.99

FREE* Bed Frame! Local Delivery! Set-Up!
*With Posturepedic Purchase

Grand Central Station
301-334-3006
312 S. 3rd St., Oakland, MD
Mon.-Sat., 10-6; Sun., 11-5

Grand Central Home Furnishings
301-334-9515
Maryland Hwy., Next to 84 Lumber
Mtn. Lake Park, MD
Mon.-Sat. 10-6; Sun. 11-5

Grand Central at the Lake
301-387-2278
Trader's Landing, 21329 Garrett Hwy.
Deep Creek Lake, MD
Mon-Thurs., 10-6; Fri. & Sat., 10-7; Sun. 11-5

www.grandcentralhomefurnishings.com

Five Students Honored At Md. History Day

Several students from Gary Thompson's history class at Southern Middle School received awards at Maryland's History Day competition held in Catonsville last Saturday. The event took place at the University of Maryland, Baltimore County.

Students qualifying for the statewide competition were selected from over 14,000 Maryland students who entered projects at school and regional contests. More than 450 middle and high school students were in attendance, with five students from Garrett County. The theme of the competition this year was 'Conflict and Compromise in History."

Kenny Harvey and Seth Ingram received the Special Prize in Cryptology, sponsored by the National Cryptology Museum Foundation, for the project "The Navajo Code."

Jennifer Feaster, Emily Huxford, and Elizabeth Sines received the Special Prize in Legal and Constitutional History, sponsored by Paul Mogin, Esq., Williams and Connolly LLP, Washington, D.C., for the project "Women's Suffrage." Students were chosen for both individual and group efforts in Junior and Senior divisions.

A total of 13 counties were represented, as well as Baltimore City. Also in attendance were Maryland Senate president Mike Miller and Maryland State Superintendant of Schools Nancy Grasmick to present the awards.

LOCAL SCHOOLS RECEIVE BONUS POINTS – Deep Creek Foodland Fresh announced this week that Friendsville Elementary School and Northern Middle School have been chosen by random drawing to received 25,000 bonus points in a recent Foodland promotion for Campbell's Labels for Education. Accepting the bonus points from Craig Calhoun, Foodland Fresh general manager, are Cynthia Vitez Daniels, who entered the contest for Northern Middle, and Mary Ann Umbel, who entered for Friendsville Elementary. According to Lori Schmidt, iabel program coordinator at Friendsville, bonus points may be redeemed for such items as playground equipment, computer programs, books, crayons, markers, and book shelves. "We are thrilled to receive the bonus points," said school secretary Julia Sines, who has been involved in one capacity or another at Friendsville Elementary for 33 years. "We are always glad when national companies institute such programs as the Campbell's Labels for Education," said Foodland Fresh owner Hugh Umbel, a Garrett County native. "We are gratified that these two fine schools will benefit from Foodland's cooperation with this endeavor.

Chamber Slates Action Retreat And Luncheon

The Garrett County Chamber of Commerce invites chamber members to attend its annual Membership Call To Action Retreat and Luncheon on Thursday, May 15, from 11:30 a.m. to 2 p.m. at the Silver Tree Inn, located at 567 Glendale Road, Deep Creek Lake.

According to a chamber spokesperson, the luncheon and "brainstorming session" gives the membership a chance to tell the chamber board of directors and staff how the chamber can help them reach their business goals. There will be a "State of the Chamber" presentation with an overview of current projects, and then the floor will be open for members to share their ideas and comments.

The first 30 chamber members to register for the event are invited to join Captain Bob Browning and First Mate Rob Michael on board the Evening Star, which will set sail from McHenry at 10:30 a.m. for a spring cruise to the retreat. Participants are advised to dress casually. The Evening Star will sail back to McHenry at 2 p.m. and a shuttle service will return participants to their vehicles.

Members are asked to RSVP by May 6 to Jessica at 301-387-4386, ext. 16, or e-mail jessica@garrett-chamber.com.

NATIONAL YOUTH WEEK PROCLAIMED – The Garrett County commissioners signed a proclamation on Tuesday recognizing May 1 through May 7 as Elks National Youth Week. "The goal of Elks National Youth Week is to offer guidance, inspiration, and encouragement in order to help develop the qualities of character essential for the future leadership of our country," said Sue Saunders, Exalted Ruler, Oakland Elks Lodge #2481. Pictured, left to right, in the front row are Commissioners Ernie Gregg, Denny Glotfelty, and Fred Holliday. In the back row with the proclamation are Elks lodge members Saunders; Julie Feather, youth activity chairperson; and Theresa Cavalier, drug awareness chairperson.

Given Certificate Of Merit Award At Pitts. Science Center

Leah Mowbray, an eighth grader at Southern Middle School, was recently given a Certificate of Merit award at the 69th Pittsburgh Regional Science and Engineering Fair for Excellence in Creative Thought.

Mowbray attended this year's Regional Science Fair in April at the Pittsburgh Science Center, along with several other students from Bill Janoske's science class. She is the daughter of Wayne and Erica Mowbray, Oakland.

Board Of Elections Meeting Canceled

The Garrett County Board of Elections monthly meeting, scheduled for May 5, is now canceled.

The board will be attending the Maryland Association of Election Officials conference during that week and will reconvene with the next monthly meeting, slated for June 2.

Meetings are held in the board office conference room located at 2008 Maryland Highway, Suite #1, Mtn. Lake Park. Those with questions may call the office at 301-334-6985.

HUSKY Notes

RETIREMENT RECEPTION FOR MRS. MARTIN

All past and current NHS peer counselors and peer mediators are invited to a retirement reception for Joanny Martin. There will be cookies and punch served in the cafeteria of the school on Tuesday, May 13, at 3:30 p.m. There will be a memory book compiled with an opportunity for those in attendance to add their favorite stories to the book. Those who are not available to attend the reception may still mail or e-mail his/her anecdotes to add to the memory book. Persons should mail them to Debra Ahern at Northern High School, 86 Pride Parkway, Accident, MD 21520, or e-mail to dahern@nh.ga.k12.md.us. Questions may also be directed to Ahern by calling the NHS Guidance Office at 301-746-8669.

HONOR CHORUS

The 2008 Honor Chorus performance is slated for Saturday, May 3, at 7 p.m. in the Garrett College auditorium.

POP TABS

Northern High School is continuing to collect pop tabs. Participants are asked to send them in with a student or drop them off at the school in Room 200. Thus far, over 175 pounds of tabs have been collected and turned in to the Ronald McDonald House this year.

CHILDREN'S BOOKS AND CHESS

Grantsville Elementary Trip: Friday, May 2

HICKORY SUMMER COUNSELORS

The Counseling Center has received information from the Hickory Environmental Education Center about summer resident counselors. Those looking for more information should stop by the Counseling Center.

SERVICE LEARNING OPPORTUNITIES

•The American Legion Post 214, Grantsville, sponsors various activities with which they can use assistance, such as bingo, dinners, etc. Those interested should contact Jerry Fritz at 301-895-5984 or the American Legion at 301-895-5247.

•The First Christian Church, Friendsville, needs people to help with moving and stacking wood, lawn work, clothing pickup and delivery, picking up trash, and numerous other jobs. Those interested should contact Pat Schmidt at 301-746-5829 or 301-746-5571.

HUSKY BLANKETS

A limited number of Husky blankets are still available from Student Council. A sample may be seen in the school store, where a purchase of one can be made. They are also available in Room 108. The cost is $25.

CHESS CLUB

Chess Club members will be competing in a tournament on Saturday, May 10, at the University of Maryland Baltimore Campus.

SCHOLARSHIP DEADLINES

•Commissioners Scholarship: 5/1
•Greater Grantsville Business Association: 5/1
•GC Education Association (GCEA) Scholarship: 5/2
•Sycamore Scholarship Program: 5/2
•Harrison Foy Memorial Scholarship: 5/2
•McKaig Scholarship Trust: 5/31

Visit *The Republican* Website at www.therepublicannews.com

Have You HEARD?
by M. Keith Nester, Sr., BC-HIS
M. Keith Nester Sr., BC-HIS — Cathy Arnold, HIS

KIDS ENCOURAGED TO "TURN IT TO THE LEFT"

In recognition of the fact that about one in eight North American youngsters (around five million kids) suffers from noise-induced hearing loss, the American Academy of Audiology has launched a public education campaign to make kids aware of ways to avoid these entirely preventable losses. The "Turn it to the Left" campaign shows children that, by simply turning down the volume on their personal music players, they can preserve their hearing. Otherwise, noise-induced losses at early ages will only accelerate the age-related losses that people experience in their 60s and 70s. By turning down the volume, children can prevent hearing loss before it begins. Parents are encouraged to have their children's hearing tested.

Although we are usually quick to accuse children of not paying attention to protecting their hearing, what about the noise pollution we adults constantly heap on our ears in our jobs and just in our normal daily activities? At AUDIBEL, we want to do all we can to help you become aware of the importance of protecting your hearing (and your children's) and the ways you can improve the quality of your life through clear sound and communication.

P.S. Noise induced hearing loss may be accompanied by tinnitus (ringing in the ears), a condition that can last a lifetime.

AUDIBEL
Office of Dr. Williams Chiropractic
607 Oakland Ave. • Mountain Lake Park, MD 21550
1-866-AUDIBEL • 1-866-283-4235
www.audibel.com

HOW'S YOUR STORAGE?
Are you tired of parking your car outside because your garage is full of other stuff?
HERE'S HOW WE CAN HELP:
* We have a large variety of buildings to choose from including:
-Storage sheds -Camping cabins
-2-story garages/sheds -Playhouses
-HUGE selection of lawn furniture and more!
* We have over 2,000 options to choose from
* Match the color of your house
* Raise your property value by adding a top quality built gazebo!
"Small enough to know you, but large enough to meet your needs!"
Visit us online @www.tristategazebo.com
*Compare & Save!
*Orders guaranteed in 30 days or less!
Located at 6653 Bittinger Rd., Swanton, MD/1 mile North of Glendale Rd. on Rt. 495
"Serving the Tri-State Area for over 10 years!"
TRI-STATE GAZEBO
301-245-4848

New Home Construction with 1 Year Builder Warranty
Edwards Construction
Home Inspection Repairs
Steel and Shingle Roofs
Home Maintenance
Light Excavation
Home Additions
Snow Removal
Pole Buildings
Light Hauling
Remodeling
Stone Work
Painting
Garages
Drywall
Decks
REMEMBER . . . Call for your Free Estimate today!
Steve Edwards, Owner
301-616-6465
Oakland, Maryland

REPLACEMENT WINDOWS
·Eliminate drafts
·Tilts in for easy cleaning
·Maintenance free – no painting!
·Reduced heating costs
·Factory direct/Low overhead
CALL FOR YOUR FREE ESTIMATE
Specializing in Maintenance Free Home Exteriors Since 1989
Rubis Contracting Inc.
301-334-5646 MHIC#33963

Thank You!

We would like to thank the following businesses for their donations that helped make the benefit spaghetti dinner held on April 5 for Sally (Beckman) Hardesty such a success:

Arrowhead Market
Avon – Deb Glotfelty
Creative Memories – Monica Rinker
Deep Creek Pharmacy
Deep Creek Pizza
Denny's Restaurant
Farmers Market
Funland
GMS Mine Repair
Green Acres Garden Center
Little Caesar's Pizza
Little Sandy's (Oakland)
Lohr Distributors
M&N Auto Sales
Mumbles & Squeaks
Nu-View Video
Par-Matt Lanes
Randall's Home Improvements
Santa Fe Grille
Sincell Publishing
Slopeside Market
Smiley's Funzone
Taco Bell
Team One GM Auto Mall
The Towne Restaurant
Helbig's Repair Shop
TLC – Ann Drennen
Glotfelty Enterprises
Tomanetti's Pizza
NAPA Auto Parts (Oakland)
McDonald's (Oakland)
High Mountain Off Road
Pleasant Valley Dream Rides
Deer Park VFW
Southern Auto Supply
Gregg's Pharmacy
Loch Lynn Restaurant
Proudfoot's Oakland Pharmacy
Fox's Pizza Den
Tangles
Oakland Golf Club
Midway Discount Beverages
Loch Lynn Service Center
Brenda's Pizzeria
Jan Florist
Employees at Dollar General
Hartman's Amoco
Customers at Dollar Tree
Get-N-Go
Canoe On The Run
Annie's Kitchen
Valley Product Services
Cutting Edge
Arby's
Naylor's Ace Hardware
Smiley's Pizzeria
Rob Michael, State Farm Insurance
Sears of Oakland
Western MD Septic
Cork's Cars
Little Mt. Promotions
Garrett Mine Supply
Oakland Car Wash
Oak-Mar Restaurant
Perfection Plus
Marvin's
Bill's Outdoor Center
Mark IV Office Supply
Pine Lodge Steakhouse
Long Branch Saloon
Art Butler Auto Sales
Winner's Circle
Oakland's Tropical World
Stop & Save
The Painted Cupboard

Thank you to the numerous individuals who helped by donating, organizing, cooking, serving, and cleaning up. The community that we live in made this event profitable by purchasing dinners and raffle tickets – a special thanks to all of you!

Your kindness is appreciated!

THE BALANCED BODY
Studio and Wellness Center
Ballroom Dancing! BEGINNER CLASSES STARTING SOON!
FRIDAY NIGHTS! 6 Weeks of classes $120 per couple
New! Ballroom for Boys & Girls, ages 7-14 Thursdays at 4 p.m.
Sessions start May 15, runs 10 weeks $80
Join anytime! Hot Latin Dancing!
Singles welcome, no partnering!
Wed., at 7 p.m. and Sat., at 10:30 p.m.
Classes taught by Professional Ballroom Teacher/Dancer Jennifer Christophel Call for details
LEARN TO SALSA, MERENGUE, CHA CHA & MORE!
GET IN SHAPE WHILE LEARNING TO DANCE! $10 PER CLASS
Located at Dry Dock Plaza www.balancedbodystudio.com
(intersection of Glendale Rd and Rt 219) at Deep Creek Lake, MD. 301-387-7585

HURRY!
Kathy's 1/2 Price SALE
Ends Sunday!
Kathy's Furniture
Dry Dock Plaza • 301-387-9555

County Woman Handed Two-Day Jail Sentence

A Grantsville woman was issued a two-day jail term in a criminal summons case heard in recent Garrett County District Court. The recent cases were heard by visiting judges Paul J. Stakem and Edward A. Malloy Jr.

Samantha Lynn Guthrie, 19, faces a jail sentence of 90 days, 88 of which were suspended, after pleading guilty to a charge of issuing a false statement to a police officer. She was handed one year of supervised probation, and her court fees of $57 were suspended.

Court documents indicate that Guthrie filed both written and verbal false police reports, through her own admission, as well as witness statements, in addition to phone calls reporting her vehicle as stolen to the Maryland State Police McHenry Barrack in September 2007.

In other District Court news, Richard Eugene Tasker, 51, Oakland, pleaded guilty to a charge of reckless endangerment and was handed a six-month jail sentence, which was suspended in its entirety, as well as 18 months of supervised probation and a fine of $100.

Witness statements provided to the Garrett County Sherill's Office in December 2007 indicate that Tasker had fired a gun at an occupied residence from the window of his vehicle.

Tasker was not prosecuted on a second charge of reckless endangerment, having a handgun in a vehicle, having a handgun on his person, and disturbing the peace.

In an unrelated case, Joshua Lee Miller, 24, Meyersdale, Pa., pleaded guilty in a criminal summons case to a charge of malicious destruction of property resulting in $500 worth of damage and was given a 60-day jail sentence, all of which was suspended. In addition, he received 18 months of supervised probation and $57 in court fees. He was also ordered to pay a $50 restitution to the victim of the incident.

State police officers responded to an assault complaint at a Grantsville apartment building in February, where Miller informed officers he had assaulted a female victim in her apartment during a verbal argument, as well as punched holes in the walls of the residence. He was not prosecuted on a charge of second degree assault.

Kenneth James Ward, 52, and Andrew Roger Covert, 58, both of Pittsburgh, Pa., received respective probation before judgments (PBJs) after pleading guilty to charges of operating off-road vehicles on government property. Both men received one-year unsupervised probationary periods. Ward was issued a $125 fine, while Covert's $57 court fees were suspended.

The two men were charged by Natural Resources Police in October 2007 for operating off-road vehicles on property owned and leased by the state of Maryland, according to court documents.

Artie Ellen Lantz, 48, Grantsville, was not prosecuted on charges of second degree assault and reckless endangerment, stemming from a February incident handled by MSP.

Gary Arthur Beitzel, 40, Frostburg, and Brittney Jean Dumire, 20, Meyersdale, Pa., were not prosecuted on respective charges of second degree assault. Beitzel's charge was filed by the sheriff's office in November 2007, and Dumire's was filed by MSP in February.

Chad Kroll, 24, Barton, was not prosecuted on a charge of malicious destruction of property resulting in more than $500 worth of damage, resulting from his September 2007 arrest.

DUI/DWI CASES

Numerous driving while under the influence of alcohol (DUI) and driving while impaired (DWI) cases were heard in recent Garrett County traffic court at the District Courthouse.

Ryan Richard Folk, 31, Md., pleaded guilty to a charge of DUI per se and received a PBJ. His jail term of one year was suspended by 11 months and 10 days, and he received 18 months of supervised probation and a fine of $400. He was not prosecuted by the state's attorney on charges of DUI and DWI. The charges were filed in September 2007.

Karl David Doerk, 37, Md., pleaded guilty to a charge of DUI per se and was handed a one-year jail sentence, 11 months and 20 days of which were suspended. In addition, he received two years of supervised probation and a fine of $807. He was not prosecuted on charges of DUI, DWI, and three other driving violations. Doerk was arrested in September 2007.

Wayne Allen Moyer, 21, Md., received a 60-day jail sentence, all of which was suspended except for 24 days, after pleading guilty to a charge of DWI. He was also handed 18 months of supervised probation and a fine of $200. His charges of DUI, DUI per se, and six other traffic offenses were not prosecuted by the state's attorney. Moyer's arrest took place in November 2007.

John Patrick Sheckels, 31, Md., pleaded guilty to a charge of DWI and was issued a 30-day jail term, which was suspended, as well as 18 months of supervised probation and a fine of $307. He was arrested in November 2007, and was found guilty of an additional traffic charge. His charges of DUI, DUI per se, and two additional driving violations were not prosecuted.

Gregory Dean Rouse, 46, Md., pleaded guilty to a charge of DUI per se and was handed a PBJ, 18 months of unsupervised probation, and a $407 fine. He was not prosecuted on charges of DUI, DWI, and one other traffic violation. His charges were filed in January 2007.

Missy Yvonne Rounds, 32, Md., was handed a PBJ after pleading guilty to a charge of DWI. She received one year of unsupervised probation and a fine of $357. Rounds was not prosecuted by the state's attorney on a charge of DUI. She was arrested in July 2007.

James Clifford Masters, 42, Md., pleaded guilty to a charge of DWI and received a PBJ, as well as one year of unsupervised probation and a $200 fine. Masters was not prosecuted on charges of DUI, DUI per se, and one other driving offense. The charges were filed in October 2007.

Jessica Lynn McCleary, 22, Pa., pleaded guilty to a charge of DWI and received a PBJ, as well as 18 months of unsupervised probation and a fine of $307. McCleary's arrest took place in October 2007.

Martin Joseph Barry III, 50, Md., pleaded guilty to a charge of DWI and received a PBJ, as well as one year of unsupervised probation and a fine of $307. He was not prosecuted by the state's attorney on charges of DUI, DUI per se, and one other offense, which were issued in his September 2007 arrest.

Lonnie Edwin Folk, 31, Md., was handed a PBJ after pleading guilty to a charge of DWI. Folk received one year of unsupervised probation and a fine of $200. Additional charges of DUI and one other driving violation were not prosecuted. Folk was arrested in December 2007.

Toby Wayne Tasker, 25, Md., received stet rulings on charges of DUI, DUI per se, DWI, and two other driving offenses that were filed against him in October 2007.

Continued on Page C-8

Garrett County SKIES

By Dr. Bob Doyle
Frostburg State Planetarium

MAY 2008 SUN – As May opens, the sun is in the star group Aries, where it stays through May 13. Around midday on May 13, the sun moves into Taurus, where it stays until June 21. (These dates are based on the actual star group boundaries and sun's position, and not the 2,500-year-old dates used by Western astrologers.) The amount of daily sunlight in May grows by nearly an hour; early May has 13.86 hours of daylight, while the end of May has 14.75 sunlit hours. Sunrises in Oakland in early May are about 6:10 a.m., dropping back to 5:55 a.m. at the end of May. Sunsets in Oakland in early May are about 8:15 p.m., shifting to about 8:35.m. in late May. During May the sun's peak height at midday increases from 65 degrees to 72 degrees. At dawn the morning stars begin to fade away around 5 a.m., while evening stars first appear about 9:30 p.m.

MAY 2008 MOON – In early May, the moon is a crescent in the morning sky. Low in the west-southwestern dusk, a very slender crescent moon appears near the planet Mercury on May 6. On May 10, the moon appears near the planet Mars. The evening moon grows to half full on May 11 (like a "D"), offering the best views of its craters and mountains through binoculars. To the right of the moon on that evening, the planet Mars shines. On May 12, the evening moon appears near the bright planet Saturn. The evening moon grows to full on May 19, rising as the sun sets and hanging in the sky all through the night. By May 24, the moon has shifted into the early morning sky, appearing near the bright planet Jupiter.

THE BRIGHT PLANETS IN MAY 2008 – Our five nearest planetary neighbors appear as points of light that shine steadily, unlike the bright night stars that twinkle. Venus is at too low an angle to the sun and is lost in the sun's glare through mid fall. The predawn sky offers good views of the bright planet Jupiter in the south. The planet Saturn is in the southwestern evening sky, appearing near the star Regulus of Leo. Above Orion (has three-star belt) is the yellowish planet Mars.

THE EVENING STARS IN MAY – The Big Dipper is upside down, high in the north with its scoop on the left and handle to the right. The handle of the Big Dipper can be extended outward to the bright golden star Arcturus, the brightest evening star now that Sirius has dropped out of view. In the west, there is an arch of bright winter evening stars. From left to right, these stars are Procyon, Pollux, Castor, and Capella. At the start of May, the planet Mars appears near Pollux; as the weeks pass, Mars drifts upward and to the left into Cancer.

ASTRONOMY ACTIVITIES IN MAY – The May 2008 program at the Frostburg State Planetarium is "Report on Planet Earth," with free programs each Sunday on May 4, 11, and 18 at 4 and 7 p.m. There will be an additional showing of "Report on Planet Earth" on Saturday, May 10, at 8 p.m. for National Astronomy Day. Following this Saturday program, the Cumberland Astronomy Club will have a number of telescopes set up outside to view the moon and the planet Saturn. The Tawes Hall Planetarium is in the middle of the FSU campus nearby FSU's clock tower, the Lane University Center and the Performing Arts Center. This program is at a beginner's level, inviting audience questions, and lasts about 45 minutes. Following an intermission, Sunday visitors are invited to tour of the Compton Exploratorium and see the Cavallaro collection of preserved mammals from five continents. To get a free planetarium/exploratorium bookmark and a 2008 Celestial Highlights flyer, persons may telephone 301-687-7799 and leave name and mailing address.

Dr. Doyle writes this column for beginners who would like to identify the brightest stars, planets, and sights in their backyards. To ask questions or get a free brochure or sky charts, persons may call the FSU Planetarium at 301-387-4270 and press 4. Doyle hosts "Sky Watch," a brief radio program that airs weekday evenings just before 9 p.m. on WFWM at 91.9 FM and 96.3 FM. Doyle's e-mail address is rdoyle@frostburg.edu.

Disability Denials Stink!
Get the Help You Need!
Social Security Disability | State and Federal Disability
Short/Long Term Disability (Private and ERISA) | Long Term Care Life Insurance Claims
The Disability Benefits Law Firm
Elkind & Shea
866-NEED-LTD or 866.633.3583
www.disabilitybenefitslawfirm.com
Oakland & Silver Spring Offices

You Shouldn't Have to Work at Your Home!
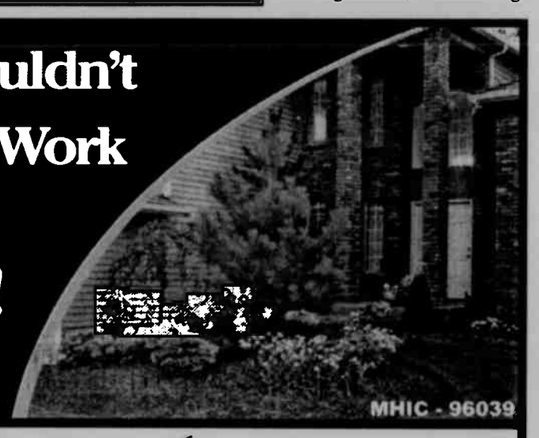
MHIC - 96039
Leave the Landscape to Us!
- Landscape & Property Maintenance
- Patio & Walkway Pavers
- Retaining Walls
- New Lawn Installation
- Complete Mowing Service
- Bed Mulching, Edging & Trimming
- Spring & Fall Clean up
- Topsoil
- Wood Chips
- Licensed & Insured

Locally Owned & Operated
WE DELIVER MULCH WE DELIVER
Premium Double Ground Hardwood
Original, Cocoa Brown, Black
BUY BULK & SAVE $$$!!!
Open Mon. - Fri., 6am - 6pm; Sat. 6am - Noon; Sundays by appt. only
Call Today for your FREE Estimate
GreenThings, LLC
Landscaping and Property Maintenance
301-334-5810 • 301-616-6576
www.GreenThingsLLC.com
Located on Rt. 219, approx. 7 mi. South of Oakland

Garrett College
Continuing Education & Workforce Development
As low as $89.00 per course
Take online, non-credit courses from Garrett College.
Choose a trusted source for your professional development or personal interest class.
Course of the month for April:
A to Z Grantwriting
Learn how to research and develop relationships with potential funding sources, organize grantwriting campaigns, and prepare proposals. Don't wait...start today!
Recommended Departments:
Writing & Publishing ◆ Grant Writing & Non-Profit Management ◆ Digital Photography & Video
Web Page Design ◆ Computer Applications
Over 300 Courses Starting Monthly!
To Register for these courses visit www.ed2go.com/garrett
301-387-3069
Garrett College
Continuing Education & Workforce Development
687 Mosser Road, McHenry, MD 21541
www.garrettcollege.edu
ed2go extend your reach

Deer Park VFW Post 10077
FREE Pool & Shuffleboard
Monday Nights
5:00 - 9:00 p.m.
Come Join Us For Some Fun!

#1 in Garrett County 301 387-2000
JUST LISTED

200' LAKEFRONT HOME
200' Lakefront. Unique floor plan with 4 fireplaces.
GA6713156R $1,499,000

DREAM BIG
Large log style home, 1.44 acres conveniently located
GA6735538R $499,900

LAKEFRONT WITH DOCK
106' Lakefront with Dock Slip in golf community
GA6722602R $1,499,000

LAKE FRONT
Nestled in the heart of Deep Creek is this 5 bedroom.
GA6619681R $499,000

RARE OPPORTUNITY
3 Bedroom LF home in Blakeslee with 150' of frontage.
GA6731500R $1,269,000

LAKE ACCESS
4-level, furnished unit with summertime lake access.
RR0000027R $379,900

LAKEFRONT SUNSETS
4 Bedroom with established rental history.
GA6710360R $879,000

FUN IN THE SUN
3 BR cottage with incredible lake views and boat slip
GA6712983R $289,900

SHINGLE CAMP
4 Bedroom Lakefront home in a quiet location.
GA6726698R $759,225

KEMPTON
3 Bedroom home on 7 private acres.
GA6733395R $289,000

LAKE ACCESS WITH DOCK
Lake Access with Dock in lakefront golf community.
GA6720055R $719,000

QUIET WOODED SETTING
Quiet wooded setting 4 BR, 3 Bath home with fireplace.
GA6712474R $274,900

HOME IN MOUNTAINSIDE
Log home on 1 acre lot in Mountainside.
GA6720327R $659,900

APLINE LAKE
Hardwood Floors, Ceramic Tile, Hot Tub & a Beautiful Native Stone FP-this home has it all! Peaceful setting in woods at Alpine Lake with all the amenities: Golf, Lake Privileges, Tennis Courts & more.
PR6617074R $269,000
LAKE ACCESS/DOCK
Wooded, level lake access lot with dock. Great Area!
GA6712762R $249,000

DREAMS DO COME TRUE!
Incredible Lake views from nearly every room of this 5 BR, 3 Bath home with designer touches featuring stone FP, hot tub, new hardwood floors, granite, family and game room, master suite with views.
GA6737113R $649,000

CABIN IN THE WOODS
True "Cabin in the Woods" with covered front porch on 1.94 acres of privacy. Cozy up to the wood stove or barbeque on the front porch or rear deck or sit in the back yard around the fire ring.
GA6739481R $235,000
WOODED LAKEFRONT LOT
100' wooded Lakefront Lot approved for Type A dock.
GA6721569R $625,000

7 MIN. TO DEEP CREEK
4 Bedroom 2 Bath rancher on 7.5 acres! 7 minutes to Lake!
GA6712562R $225,000

TUCKED AWAY ON 5ACS
Beautiful 5 bedroom home on 5 acres with spectacular views.
GA6711360R $599,000
BUMBLE BEE RD
1.25 acre parcel located near all Lake amenities.
GA6729724R $199,900

LAKE ACCESS WITH DOCK
4BR/3BA Chalet in the woods. Type A dock. Furnished.
GA6726667R $599,000

GREAT GET-A-WAY!
3 Bedroom 1 Bath Chalet. Near Wisp, Lake & State Parks.
GA6709009R $199,000

DOC THOMPSON ROAD
Enjoy the views of the Deep Creek Lake while entertaining on the spacious deck. This two bedroom lakefront home is located on a private road just off of Green Glade. Class A dock and 80' of lakefront.
GA6740434R $532,500

NEW CONSTRUCTION
3BR/2BA, great floor plan, wood floors, gas FP, 1.28 Acres
GA6734086R $199,000

Prices Drop

Continued from Page C-3

The caps vary by county, Stansbury said. Anne Arundel, for example, has a cap of 2 percent, so someone whose prior property value was $200,000 would only have to pay taxes on a 2 percent increase of that total, or $204,000.

The assessment values are phased in by thirds, so an additional 2 percent increase would be added each year. By the time the property would be reassessed, it would undergo three 2-percent increases, for a top taxable value of $212,241.

The credit is available to eligible homeowners statewide, but residents outside of central Maryland, especially in the western counties and on the Eastern Shore, haven't been as affected by dropping sales prices and may not be feeling the crunch the same way. Though residential sales prices dipped by an average of 6.1 percent statewide from March 2007 to March 2008, counties in these regions saw their sales prices mostly increase.

Petruccelli said that, given real estate's mantra of "location, location, location," this isn't surprising.

"It can vary from neighborhood to neighborhood," he said. "You can have the exact same house in a different ZIP code, and there will be tremendous interest in that home because of location, because it's in a better school district, or because it's closer to [Interstate] 270."

Real estate agents in these regions agreed, but said the minimal effects seen there could also be caused by the nature of the properties available.

"We're kind of isolated from the rest of the mishaps," said Jon Bell, a real estate agent who sells property in Garrett County. "It's predominantly second homes. Nobody has to be here, but everybody wants to. There are very few full-time residential properties that I sell."

The situation is largely the same on the Eastern Shore, where, in addition to being mostly second homes, a large portion of the properties are luxury housing catering to a wealthier clientele.

"The housing isn't affordable for the income here on the shore, so a lot of the real estate is summer homes," said Janet Freeh, a real estate agent who sells in several counties, including Caroline, where sales prices increased by 20.9 percent from 2007 to 2008. "We just don't have the industry to keep young people here. You don't hit higher industry until you get to the Salisbury area. Basically, our industry is the hospital, lawyers – there are small companies and small businesses, but mostly they're in service to the wealthy."

Though the outlook in central Maryland is different, Petruccelli said he's not worried about the future of the real estate market there.

"I'm not nervous. People still have to buy houses," he said. "People sell, people die, people get married, people get divorced, families grow, families shrink. That never changes."

BIG BUCKS

Saturday, May 24, 1:30 p.m.

Doors open at 1:00 p.m.

Deer Park VFW Post 10077 Men's Auxiliary

BINGO!

BROAD FORD HONORS STUDENTS – Broad Ford Elementary School students were recently given Student of the Month and Best Foot Forward certificates for March. Above are those putting their best foot forward, beginning with the front row. From left are Madison Fazenbaker, Cody Reeves, April Fike, A.J. Lang, and Tyler Fike. Second row: Dekota DeWitt, Maria Walch, Michael Moon, Alec Horner, and Austin Baker. Back row: Christyne Locke, Anthony Lascaris, Alexander Woodfield, Turner Ashby, Shaina Tasker, and Patrick McCartney. Below, in the front row, are Students of the Month Logan Storch, Ricky Glblin, Justin Friend, Ethan Brown, Jacob Ursua, Alescia Bowser, Jessica McClurg, Miranda Dillsworth, and Carrie Stottlemeyer. Second row: Ian DeWitt, Courtney Moats, Angel Michaels, Lexl Trickett. Alyssa Banner, and Cory Kelly. Back row: Jocelyn Reckart, Bailey Stephens, Corey Faidley, Samuel Girabosky, and Victoria Burgess. Not pictured: Hunter Paugh and Wesley Alexander.

Affordable Custom Built Homes

American Heritage

HOME IMPROVEMENTS, LLC

Additions Alterations Garages

MHIC 69938 301-387-8040 MHBR 4977

Call Today for your Free Estimate

County Woman

Continued from Page C-7

Brian Wesley Gank, 30, Md., received stet rulings on charges of DUI, DWI, and one other traffic violation, which stemmed from a December 2007 incident.

Donald Wagner Tucker, 57, Md., was found not guilty on charges of DUI, DWI, and one other violation, which stemmed from a June 2007 incident.

SCHOOL BUS VIOLATIONS

The following cases involving school bus violations were heard in recent Garrett County District Court:

A 16-year old minor from Maryland pleaded guilty to a charge of failure to stop for a school vehicle displaying flashing red lights and received a PBJ, one day of unsupervised probation, and a fine of $570. The charge was filed in February.

David Fulton Shaulis, 59, Md., was handed a PBJ after pleading guilty to a charge of failure to stop for a school vehicle displaying flashing red lights. He received one day of unsupervised probation and a fine of $300. The charge was filed in January.

Diana Morgan, 63, Md., Frederick Lloyd Washburn, 63, Tenn., Lisa Michelle Bittinger, 35, Md., and Melissa Fawn Ray, 19, Md., were all found not guilty on charges of failure to stop for a school vehicle displaying flashing red lights. Ray's charge was filed in November 2007, Bittinger's in December 2007, and Morgan's and Washburn's in January.

Try our Want Ads. They Pay.

#1 in Garrett County 301 387 2000

JUST LISTED

MUST SEE! Remodeled 3 bedrm, 1½ bath home in downtown Oakland. GA6729905R $169,900

CEDAR CHALET-2 ACRES 2 Bedroom 1 Bath Chalet on 2 Acres, surrounded by trees. GA6728212R $149,900

NO WORK - JUST PLAY Come enjoy DCL with no work in this one bedroom condo. GA6710274R $90,000

OUTDOOR ENTHUSIASTS Ready to build 14 acre lot Youghiogheny Mt Resort. GA6707938R $124,900

LOT 3 RIVERWOOD Wooded, private lot bordered by mountains & stream. GA6708693R $64,444

WOODED 2+ ACRE LOT 2.43 acre lot located in the Deep Creek Lake area. GA6676863R $59,000

LEVEL 2 AC. LOT 2 acre lot with septic, shared spring, & driveway. GA6725222R $50,000

WOODED 1 ACRE LOT Wooded 1 Acre lot in private location. GA6725184R $37,000 GA6725181R $35,000

WOODED LOT Beautiful wooded lot with many amenities. PR6712812R $17,900 PR6712907R $17,900

PRICE CHANGES

PERFECT LAKEFRONT! 4 Bedroom cottage on level Lakefront lot with great views. GA6575371R $919,000

LAKEFRONT-AAH CHALET 5 BR/3 BA. Type A dock. Great water views, turn key! GA6555095R $849,000

YOUGHIOGHENY RIVER 21.75 acres of privacy with 940' river frontage. GA6568624R $825,000

KENDALL CAMP Furnished Kendall Camp ski-in/ski-out townhome. GA6643204R $820,000

BLAKESLEE Custom home in natural setting with 3 Bedroom & 2 Bath. GA6699242R $724,500

RESTAURANT FOR SALE! Development Potential! Town Center Zoning! GA6517578R $699,900

NEXT TO WISP! Enjoy all Wisp activities from this 5 Bedroom duplex. GA6576261R $439,900

HARTWOOD VILLAGE Lakefront 3 BR Condo with Great Views of Lake & Slopes. GA6680677R $399,000

GLENWOOD RIDGE LOT Great commercial lot fronting Rt. 219 in Accident. GA6670475R $365,000

CABIN IN THE WOODS! 2 Bedroom, 2 Bath cabin on 4.4 Acres! GA6673226R $259,900

DENNETT ROAD Well maintained 3 BR, 2 BA Cape Cod with 2car garage! GA6583394R $235,000

GREAT STARTER! Pleasant Valley 3 Bedroom 2 Bath home with plenty of space. GA6589748R $152,500

MORE SOUTHERN LOTS

UNIQUE RIVER SETTING 30 acres near Swallow Falls with river front. GA6394965R $995,000

LAKE AREA LOT Nice, level, wooded 12.94 acre lot in lake area. GA6322863R $389,900

OAKLAND BUILDING LOT 4 Acre Subdividable for residential or prof. use. GA6546620R $295,000

PAINTER SCHOOL RD. 40.28 acres of raw wooded property. GA6541374R $179,900

OPEN HOUSE

SATURDAY NOON-5:00 PM

CREEKSIDE CONDOS Lakefront Luxury Living at Creekside. Nemith built. Starting at $895,000. DIRECTIONS: From Railey Realty(McHenry) Rt. 219 South. On left before UNO's.

OLD ALTAMONT ROAD Wooded 8.5 acre lot with gentle stream and road frontage. GA6301520R $169,000

25 ACRES/GREAT VIEWS 25 acres near Potomac State Forest and Lost Land Run. GA6553938R $149,900

VALLEY VIEW ESTATES 4.7 wooded acres convenient to DCL and Oakland. GA6437812R $129,900

LARGE TOWN LOT 1.03 acres within Oakland town limits with great views. GA6594415R $120,000

11 AC CLOSE TO TOWN 11.66 Acre secluded lot with utilities. Ready to Build! GA6616904R $99,900

7.02 ACRE LOT 7.02 Acres along the Youghiogheny River. Driveway. GA6534233R $99,000

UPPERMAN ROAD 7.3 ac with sweeping mtn views. GA6017512R $74,950

SOUTHERN PINES .50 A Wooded lot. Public water & sewer. GA6548722R $59,000

SUNSHINE DRIVE Ready to build lot located in Highland Estates! GA6621245R $49,900

BAKING FOR THE BENEFIT OF BABIES – Susquehanna Bank, located at 305 East Oak Street in Oakland, will host the Rustic Barn primitive craft and bake sale on Thursday, May 8, and Friday, May 9, from 9 to 5 both days. Proceeds will benefit March of Dimes, a non-profit organization that works to improve the health of babies by preventing birth defects, premature birth, and infant mortalities through research, community services, advocacy, and education. Pictured above, from left, are bank employees Sheila Filsinger, Charlotte Cussins, Teresa Glass, and Amelia Ratliff.

Oakland Train Station To Host Shoppe Birthday

The fourth anniversary of the Shoppe at Heritage Square will be celebrated next Saturday, May 10, from 10 a.m. until 2 p.m. at the 1884 B&O Train Station in downtown Oakland.

The Garrett County Chamber of Commerce opened a visitor's center in the recently refurbished Queen Anne-style train station, along with the Shoppe at Heritage Square.

Individuals will have the opportunity to meet artisans, shop at the indoor sidewalk sale, and purchase food and drinks. Also during the celebration, local Girl Scouts will hold a yard/bake sale near the End of the Line Bookstore to raise funds for their trip to Europe.

"We want our area residents, as well as our guests, to enjoy this historic treasure and enjoy products made by their friends and neighbors," said Charlie Ross, president and CEO of the Garrett County chamber.

"We want to thank all of our store vendors and local artisans who have donated their time and equipment to make this celebration special," said Shoppe acting manager Wendy Friend.

Kidz Factory To Host Beef Dinner

The Kidz Factory of Loch Lynn Church of God, Gorman Road in Loch Lynn, will hold a pit beef dinner this Friday, May 2, from 11 a.m. until 7 p.m. or until the food runs out. Meals have been pre-sold, but walk-ins are welcome.

The menu consists of a 4-inch pit beef sandwich, baked beans, chips, and a dessert. Drinks will be provided for dine-in guests only The cost is $7 for adults and $5 for children. Children age 2 and under who are dining in may eat for free.

Proceeds from this event will help the Kidz Factory and children of the church age 11 and under to raise funds individually for summer camp, Kidfest (a children's convention in Ocean City), and other activities for the year.

Over 700 meals were sold last year, and the group hopes to sell 1,000 this year, according to a church spokesperson.

The Kidz Factory is also planning a free carnival for area children from June 25 to 27. Part of the monies raised will offset the cost of the carnival.

For more information or to order a meal, persons may call the church office at 301-334-3221 from 9 a.m. until 5 p.m. daily.

BEFORE...

FOUR-YEAR-OLD DONATES LOCKS – Avilton resident Eliza Wilhelm recently donated 12 inches of her hair to Lock of Love. The public non-profit organization provides hairpieces to financially disadvantaged children under age 18 who have long-term medical hair loss from any diagnosis. Misty Champlin, owner of the Beauty Saloon in Meyersdale, Pa., cut Eliza's hair. The 4-year-old is the daughter of Chad and Jessica Wilhelm.

Walk For Life Slated For May 10 In Oakland

The Mountain Top Crisis Pregnancy Center will hold its 20th annual "Walk for Life" next Saturday, May 10, at the Mountain Fresh Pavilion located next to the town parking lot in Oakland. Registration will be at 9:30 a.m., and the walk will start at 10 a.m. A rain date is set for May 17.

The approximately 2-mile walk will begin and end in the town parking lot. A picnic for all participants will be held in the pavilion following the walk.

T-shirts will be awarded to walkers who collect pledges of at least $150. Trophies and plaques will also be awarded to walkers with the highest amount of pledges and to churches with the most participants.

MTCPC is an independent, non-political, non-sectarian organization staffed by trained volunteers, which operates solely on donations from individuals and organizations. Centers are located in Loch Lynn, and Keyser and Kingwood, W.Va. All services, including self-administered pregnancy testing, maternity and baby clothing, baby furniture and other items, parenting and abstinence programs, post-abortion counseling, and a 24-hour hotline are free and strictly confidential.

To obtain pledge sheets for the Walk for Life or for more information about the walk or services available from MTCPC, persons may cal 301-334-1058 or 1-800-866-2400.

Signs - Banners
Vinyl Lettering - Logos
Graphics - Photography
MASTERMIND DESIGNZ
240.321.4899

Town Hall

DEER PARK

The town will have a bulk trash pick-up on two Tuesdays, May 13 and May 27. Items to be picked up should be at the curb by 7 a.m. Items accepted include white goods, furniture, and small construction items. All leaves must be bagged. Large appliances with refrigerant will not be picked up, as well as tires, and commercial or liquid waste, including paint.

OAKLAND

Duly proclaimed by a majority vote of the mayor and town council of Oakland, April 25 was proclaimed as "Arbor Day" for the town. The proclamation is displayed below.

Arbor Day Proclamation

"Whereas, the town of Oakland is extremely proud of its vast array of cherished natural resources, and the commemoration of Arbor Day serves as a fitting tribute to our beautiful trees and others treasures; and

Whereas, the mayor and town council of Oakland have attained the highest award level (green) from the P.L.A.N.T. Community Program; and

Whereas, the mayor and town council of Oakland have in the past worked with organizations such as the Boy Scouts of America to do tree plantings, in which over 100 trees of various species have been planted in the town; and

Whereas, the mayor and town council of Oakland adopted a Tree Maintenance Ordinance, to further pledge the town's commitment to maintain and protect the natural beauty of the trees and to further designate and identify importance of trees to the town of Oakland

Therefore, be it proclaimed that the mayor of Oakland does hereby proclaim April 25 as Arbor Day for the town of Oakland and does commend this observance to all of our citizens."

NOTICE OF ELECTION

TOWN OF MOUNTAIN LAKE PARK

For the purpose of electing three **Councilpersons.**

Certificates of Nomination may be obtained and filed at the Mountain Lake Park Town Hall, Monday through Friday, 8:00 a.m. to 4:00 p.m. All persons desiring to file for those offices must do so no later than 4:00 p.m. on Monday, June 2, 2008.

If not more than six persons are nominated for Council, a Primary Election WILL NOT be held.

Anyone wishing to obtain an Absentee Ballot for the 2008 General Election may do so by requesting the application in person or in writing; this application MUST BE returned to the Mountain Lake Park Town Hall no later than Tuesday, July 1, 2008.

If needed, a **Primary Election** will be held on Tuesday, June 10, 2008. Polls will be open 9:00 a.m. until 6:00 p.m.

If needed, a **General Election** will be held on Tuesday, July 8, 2008. Polls will be open 9:00 a.m. until 6:00 p.m.

By authority of the
Mayor and Town Council
Mountain Lake Park, Maryland 21550

Social

Marriage Permits Recently Issued

Six couples recently applied for their marriage licenses, according to Sondra R. Buckel, clerk of the Garrett County Circuit Court. One couple requested that their names not be published.

Chapman J. Jones, 32, and Cheri Jane Davis, 28, both of Oakland.

Joseph Ray Garlitz, 22, Hagerstown, and Kara Jo Bowser, 19, Grantsville.

Stanley Budd Wadsworth, 65, and Jane Blue Conrad, 65, both of Timonium.

Frank Douglas Futch, 40, and Serena Marie Seeders, 39, both of Swanton.

Matthew Paul Shaffer, 22, McHenry, and Ryann Michelle Friend, 20, Oakland.

Ask Sheila

Decorating Dilemma?
Sheila offers helpful advice.

Dear Sheila:

Read with interest your column last week about the Western room. I travel out West several times a year. I also collect Western art. I can't just get rid of all my furniture but I think it is neutral enough that we can make the artwork stand out. My walls are currently an off white.

Collector

Dear Collector:

One of the things to do to pull a collection together is to use a creative wall treatment for the background. We have some awesome leather looking wallcoverings, along with stone textures you have to touch to believe. Give me a call and I will be glad to bring some out and show you. We also have some fabulous Western fabrics made in the USA!

Sheila

at DECORATOR'S NOOK

Schedule an in-home appointment with one of our designers or visit us in the Garden Center Plaza, across from Little Sandy's, Sand Flat Road

17781-C Garrett Highway, Oakland, MD – 301-387-2355

Miss Presnell To Wed Sgt. Groves

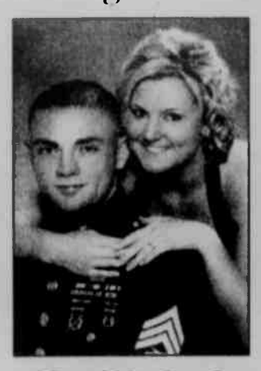

Mr. and Mrs. Steve Presnell, Colonial Heights, Va., announce the engagement of their daughter, Ashley Larkin Presnell, also of Colonial Heights, to Sgt. Nicholas Allen Groves, Jacksonville, N.C., son of Gunnery Sgt. and Mrs. Daniel R. Sisler, Richmond, Va.

The bride-to-be is the granddaughter of Mr. and Mrs. George L. Dobson Jr. and Mr. and Mrs. Haston Presnell, all of Colonial Heights. She is a 2005 graduate of Colonial Heights High School and is employed as the coordinator of the Virginia Missing Children's Clearinghouse with the Virginia Department of State Police.

The prospective groom is the grandson of Mrs. Gladys Munday, Accident, and the late Olen R. "Dick" Welch, Robert B. Groves, formerly of Loch Lynn Heights, and the late Doris J. Groves, and Mr. and Mrs. Richard R. Sisler, Havelock, N.C. He is the great-grandson of Mr. and Mrs. Stanley Sisler, Bruceton Mills, W.Va.

Sgt. Groves is a 2002 graduate of Havelock High School, Havelock. He serves in the United States Marine Corps, stationed at Camp LeJeune, N.C.

A September 13, 2008, wedding is planned at Mount Pleasant Baptist church, Colonial Heights.

Miss Martin To Wed Mr. Brown

Cecil Martin, Oakland, and Martha Martin, Mountain Lake Park, announce the engagement and forthcoming wedding of their daughter, Rebekah Cecile Martin, to David Eugene Brown, son of Ralph and Jean Brown, Fredericksburg, Va.

The bride-elect is a 2002 graduate of Southern High School and will graduate cum laude in May from Virginia Tech with a bachelor's degree in architecture. She is a Pi Beta Phi sorority sister and is currently serving as an alumna advisor.

The prospective groom is a 2001 graduate of Chancellor High School, Fredericksburg. He received a bachelor of science degree in horticulture from Virginia Tech in 2005, and is a landscape division manager for Providence Lawn and Landscape in Manassas, Va.

The wedding will be held at Stonewall Golf Club at Lake Manassas, Va., on Saturday, June 7.

The couple will make their home in Manassas, following a honeymoon in the Mayan Riviera, Mexico.

PUBLIC NOTICES

SMALL ESTATE
NOTICE OF APPOINTMENT
NOTICE TO CREDITORS
NOTICE TO UNKNOWN HEIRS
Estate No. 10953

TO ALL PERSONS INTERESTED IN THE ESTATE OF:

OPAL MAE CROWE

Notice is given that Connie Lee Crowe, 1581 Mansfield Road, Oakland, MD 21550, was on April 24, 2008, appointed personal representative of the small estate of Opal Mae Crowe, who died on April 18, 2008, with a will.

Further information can be obtained by reviewing the estate file in the office of the Register of Wills or by contacting the personal representative or the attorney.

All persons having any objection to the appointment shall file their objections with the Register of Wills within 30 days after the date of publication of this notice. All persons having an objection to the probate of the will shall file their objections with the Register of Wills within six months after the date of publication of this notice.

All persons having claims against the decedent must serve their claims on the undersigned personal representative or file them with the Register of Wills with a copy to the undersigned on or before the earlier of the following dates:

(1) Six months from the date of the decedent's death, except if the decedent died before October 1, 1992, nine months from the date of the decedent's death; or

(2) Thirty days after the personal representative mails or otherwise delivers to the creditor a copy of this published notice or other written notice, notifying the creditor that the claims will be barred unless the creditor presents the claim within thirty days from the mailing or other delivery of the notice. A claim not served or filed within that time, or any extension provided by law, is unenforceable thereafter.

Name of newspaper designated by personal representative: *The Republican.*

Date of Publication: May 1, 2008.

Connie Lee Crowe
Personal Representative
Joseph DiSimone
Register of Wills
for Garrett County
Room 103 Courthouse
313 E. Alder Street
Oakland, MD 21550

5/1

NOTICE TO CREDITORS OF APPOINTMENT OF FOREIGN PERSONAL REPRESENTATIVE
Estate No. 10946

NOTICE IS GIVEN that the Superior Court of King County, Washington, appointed Nancy W. Preg, 4917 NE 87th St., Seattle, WA 98115, and David B. Worgan, 11212 SE 47th, Newcastle, WA 98056, as the Personal Representatives of the Estate of Mary Virginia Murray, who died on January 23, 2008, domiciled in Washington, U.S.A.

The Maryland resident agent for service of process is Terry Helbig, whose address is 222 E. Alder St., Suite A, Oakland, MD 21550.

At the time of death, the decedent owned real or leasehold property in the following Maryland counties: Garrett.

All persons having claims against the decedent must file their claims with the Register of Wills for Garrett County with a copy to the foreign personal representatives on or before the earlier of the following dates:

(1) Six months from the date of the decedent's death, except if the decedent died before October 1, 1992, nine months from the date of the decedent's death; or

(2) Two months after the foreign personal representatives mail or otherwise deliver to the creditor a copy of this published notice or other written notice, notifying the creditor that the claim will be barred unless the creditor presents the claim within two months from the mailing or other delivery of the notice. A claim not presented or filed on or before that date, or any extension provided by law, is unenforceable thereafter. Claim forms may be obtained from the Register of Wills.

Name of newspaper designated by personal representative: *The Republican.*

Date of publication: April 17, 2008.

Nancy W. Preg
David B. Worgan
Foreign Personal Representatives
Joseph DiSimone
Register of Wills
Room 103 Courthouse
313 E. Alder Street
Oakland, MD 21550

4/17-5/1 (3)

NOTICE OF APPOINTMENT
NOTICE TO CREDITORS
NOTICE TO UNKNOWN HEIRS
Estate No. 10954

TO ALL PERSONS INTERESTED IN THE ESTATE OF:

JANE V. HUMBERTSON

Notice is given that Gary Dale Teats, 31351 Garrett Highway, Accident, MD 21520, was on April 24, 2008, appointed Personal Representative of the estate of Jane V. Humbertson, who died on April 21, 2008, with a will.

Further information can be obtained by reviewing the estate file in the office of the Register of Wills or by contacting the personal representative or the attorney.

All persons having any objection to the appointment (or to the probate of the decedent's will) shall file their objections with the Register of Wills on or before the 24th day of October 2008.

Any person having a claim against the decedent must present the claim to the undersigned personal representative or file it with the Register of Wills with a copy to the undersigned on or before the earlier of the following dates:

(1) Six months from the date of the decedent's death, except if the decedent died before October 1, 1992, nine months from the date of the decedent's death; or

(2) Two months after the personal representative mails or otherwise delivers to the creditor a copy of this published notice or other written notice, notifying the creditor that the claim will be barred unless the creditor presents the claims within two months from the mailing or other delivery of the notice. A claim not presented or filed on or before that date, or any extension provided by law, is unenforceable thereafter. Claim forms may be obtained from the Register of Wills.

Name of newspaper designated by personal representative: *The Republican.*

Date of Publication: May 1, 2008.

Gary Dale Teats
Personal Representative
Joseph DiSimone
Register of Wills
for Garrett County
Room 103 Courthouse
313 E. Alder Street
Oakland, MD 21550

5/1-15 (3)

SMALL ESTATE
NOTICE OF APPOINTMENT
NOTICE TO CREDITORS
NOTICE TO UNKNOWN HEIRS
Estate No. 10931

TO ALL PERSONS INTERESTED IN THE ESTATE OF:

DOUGLASS H. MALONE

Notice is given that Lynne M. Elmlinger, 405 Fairway Drive, Oakland, MD 21550, was on March 21, 2008, appointed personal representative of the small estate of Douglass H. Malone, who died on January 31, 2008, without a will.

Further information can be obtained by reviewing the estate file in the office of the Register of Wills or by contacting the personal representative or the attorney.

All persons having any objection to the appointment shall file their objections with the Register of Wills within 30 days after the date of publication of this notice. All persons having an objection to the probate of the will shall file their objections with the Register of Wills within six months after the date of publication of this notice.

All persons having claims against the decedent must serve their claims on the undersigned personal representative or file them with the Register of Wills with a copy to the undersigned on or before the earlier of the following dates:

(1) Six months from the date of the decedent's death, except if the decedent died before October 1, 1992, nine months from the date of the decedent's death, or

(2) Thirty days after the personal representative mails or otherwise delivers to the creditor a copy of this published notice or other written notice, notifying the creditor that the claim will be barred unless the creditor presents the claim within thirty days from the mailing or other delivery of the notice. Any claim not served or filed within that time, or any extension provided by law, is unenforceable thereafter.

Name of newspaper designated by personal representative: *The Republican.*

Date of Publication: May 1, 2008.

Lynne M. Elmlinger
Personal Representative
Joseph DiSimone
Register of Wills
for Garrett County
Room 103 Courthouse
313 E. Alder Street
Oakland, MD 21550

5/1

NOTICE OF APPOINTMENT
NOTICE TO CREDITORS
NOTICE TO UNKNOWN HEIRS
Estate No. 10951

TO ALL PERSONS INTERESTED IN THE ESTATE OF:

FLOYD ELMER GROVE

Notice is given that Floyd A. Grove, 138 Owls Roost Branch, Fort Hill, PA 15540, and Terry R. Grove, 1459 Mill Run Road, Friendsville, MD 21531, were on April 17, 2008, appointed Personal Representatives of the estate of Floyd Elmer Grove, who died on March 26, 2008, with a will.

Further information can be obtained by reviewing the estate file in the office of the Register of Wills or by contacting the personal representatives or the attorney.

All persons having any objection to the appointment (or to the probate of the decedent's will) shall file their objections with the Register of Wills on or before the 17th day of October 2008.

Any person having a claim against the decedent must present the claim to the undersigned personal representatives or file it with the Register of Wills with a copy to the undersigned on or before the earlier of the following dates:

(1) Six months from the date of the decedent's death, except if the decedent died before October 1, 1992, nine months from the date of the decedent's death; or

(2) Two months after the personal representatives mail or otherwise deliver to the creditor a copy of this published notice or other written notice, notifying the creditor that the claim will be barred unless the creditor presents the claims within two months from the mailing or other delivery of the notice. A claim not presented or filed on or before that date, or any extension provided by law, is unenforceable thereafter. Claim forms may be obtained from the Register of Wills.

Name of newspaper designated by personal representatives: *The Republican.*

Date of Publication: April 24, 2008.

Floyd A. Grove
Terry R. Grove
Personal Representatives
Joseph DiSimone
Register of Wills
for Garrett County
Room 103 Courthouse
313 E. Alder Street
Oakland, MD 21550

4/24-5/8 (3)

REQUEST FOR PROPOSALS
BOND COUNSEL SERVICES

The Board of County Commissioners of Garrett County, Maryland, will accept sealed proposals from qualified firms to provide bond, disclosure and tax counsel services associated with financing an estimated $50 million in County projects over a five (5) year period and to provide opinions on other financing issues on an as needed basis.

Proposal documents may be obtained in person from the Garrett County Purchasing Department, 316 East Alder Street, Oakland, Maryland 21550. A copy of the proposal documents can also be downloaded from the Purchasing Department's web site at http://www.garrettcounty.org/Purchasing/CurrentBids.aspx. Inquiries may be made by calling 301-334-5003.

Sealed proposals must be submitted to the Garrett County Purchasing Department, 316 East Alder Street, Oakland, Maryland 21550, on or before Tuesday, June 3, 2008, at 2:00 p.m. (local time). An original and five (5) copies of the proposal should be submitted enclosed in a sealed envelope and should be clearly marked "Request for Proposals–Bond Counsel Services" on the outside of the envelope. Any proposals received after the time due will not be considered and shall be retained as documentation for the proposal file.

The Board of County Commissioners of Garrett County, Maryland, reserves the right to accept or reject any or all proposals, to cancel this request and to waive technicalities in any part thereof deemed to be in the best interest of Garrett County.

By Order of the Board
Brian E. Bowers, CPPB
Purchasing Agent
Garrett County Purchasing Department

5/1-8 (2)

NOTICE TO CREDITORS OF APPOINTMENT OF FOREIGN PERSONAL REPRESENTATIVE
Estate No. 10955

NOTICE IS GIVEN that the Orphans' Court of Garrett County, Maryland, appointed Glenda Kinzey, 439 Cedar Street, Jeanette, PA 15644, as the Personal Representative of the Estate of Glenn S. Kinzey, who died on November 4, 2007, domiciled in Westmoreland County, Pennsylvania, U.S.A.

The Maryland resident agent for service of process is Leonard J. Eiswert, whose address is 5000 Thayer Center, Oakland, MD 21550.

At the time of death, the decedent owned real or leasehold property in the following Maryland counties: Garrett.

All persons having claims against the decedent must file their claims with the Register of Wills for Garrett County with a copy to the foreign personal representative on or before the earlier of the following dates:

(1) Six months from the date of the decedent's death, except if the decedent died before October 1, 1992, nine months from the date of the decedent's death; or

(2) Two months after the foreign personal representative mails or delivers to the creditor a copy of this published notice or other written notice, notifying the creditor that the claim will be barred unless the creditor presents the claim within two months from the mailing or other delivery of the notice. Claims filed after that date or after a date extended by law will be barred.

Name of newspaper designated by personal representative: *The Republican.*

Date of publication: May 1, 2008.

Glenda R. Kinzey
Foreign Personal Representative
Joseph DiSimone
Register of Wills
Room 103 Courthouse
313 E. Alder Street
Oakland, MD 21550

5/1-15 (3)

NOTICE OF REPRESENTATION TO UNKNOWN HEIRS

To all persons interested in the estate of George P. White, this is to give notice that the undersigned Willard F. White of 840 Putters Green Way North, St. Johns, Florida 32259, March 8, 2008, assumed personal representative of the estate of George P. White, who died May 26, 1908, without a known will. Notice is also given to unknown heirs at law, and to heirs whose whereabouts are unknown.

All persons having claims against the decedent must present their claims to the undersigned with a notarized copy of claim, to the undersigned personal representation on or before May 10, 2008. Any claim filed after said date shall be unenforceable thereafter.

Willard F. White

4/10-5/1 (4)

IN THE CIRCUIT COURT FOR GARRETT COUNTY
Case No.: 11-C-0710299

Steven N. Leitess and Gordon S. Young,
Substitute Trustees,
v.
Wanda R. Broadwater,
Defendant

NOTICE OF SALE

Notice is hereby issued, pursuant to Maryland Rule 14-305(c), by the Circuit Court for Garrett County Maryland, that the sale of the property located at 2346 E. Westview Crossing, Grantsville, Maryland 21536, and mentioned in these proceedings, made and reported by Steven N. Leitess and Gordon S. Young, Substitute Trustees, be ratified and confirmed, unless cause to the contrary thereof be shown on or before May 8, 2008, provided a copy of this Notice be inserted in a newspaper published in this County, once in each of three successive weeks, before May 2, 2008.

The Report of Sale states the amount of the sale to be $35,000.00.

Circuit Court for
Garrett County

Date Issued: April 8, 2008.
By: Sondra R. Buckel, Clerk

4/17-5/1 (3)

HUESMAN, JONES AND MILES, LLC, SOLICITORS
Executive Plaza III, Suite 300
11350 McCormick Road, Hunt Valley, Maryland 21031
443-589-0150

TRUSTEES' SALE OF VALUABLE IMPROVED FEE SIMPLE PROPERTY
NO. 407 N STREET, MTN. LAKE PARK, MD 21550

Under and by virtue of the power and authority contained in a certain Deed of Trust from Jason S. Wood and Twila N. Amtower, to David W. Draper Jr., Trustee, dated March 8, 2005, and recorded among the Land Records of Garrett County, in Liber 1111, Folio 0035 (R. Douglas Jones, Gerard F. Miles, and Gerard F. Miles Jr., having been appointed as Substituted Trustees therein by the present holder of the Note secured thereby), the insurer thereof being THE SECRETARY OF HOUSING AND URBAN DEVELOPMENT, default having occurred in the payment of the indebtedness thereby secured, and at the request of the party secured thereby, the undersigned Substituted Trustees will offer for sale at public auction at the main entrance of the Circuit Courthouse for Garrett County in Oakland at 203 South 4th Street, on

Tuesday, May 13, 2008,
at 1:00 p.m.

all that land and premises described more fully in the aforesaid Deed of Trust.

The property will be sold in "AS IS" condition, subject to conditions, restrictions and agreements of record, if any. Purchaser assumes liability for any loss incurred to the property between sale and ratification. The property is improved by a DWELLING.

TERMS OF SALE: $6,000.00 cash, cashier's check, certified check, or in such other form as the Trustees may determine acceptable, in their sole discretion, will be required of the purchaser (other than the above named Note holder or THE SECRETARY OF HOUSING AND URBAN DEVELOPMENT) at the time and place of sale, balance of the purchase money in cash upon final ratification of sale by the Circuit Court for Garrett County and to bear interest at 5.75%, per annum from the day of sale to the day of settlement. In the event settlement is delayed for any reason, there will be no abatement of interest. In the event the above named Note holder purchases the property no deposit will be required and the requirement of interest on the balance of the purchase price shall be waived.

All charges for conveyancing, recording, stamp taxes, transfer taxes, certificate of title, etc., to be at the cost of the purchaser. All charges for private water, private sewage, private front-foot benefit charges and all other private utility charges, including legal fees assessed on behalf of private utility companies, to be at the costs of the purchaser, regardless of the date of accrual of said charges. Expenses, water rent, and real estate taxes and all other assessments and public charges, payable on annual basis including special paving tax, if any, to be adjusted to the date of sale, and assumed thereafter by purchaser. However, the purchaser is responsible for any amount in excess of $250.00 of outstanding public water bills incurred prior to the sale. Any special assessments made by a condominium association or homeowners association are the responsibility of the purchaser. It shall be the purchaser's responsibility to obtain possession of the property in the event it is occupied.

Time is of the essence and terms of sale are to be complied with within ten days after final ratification thereof by the Court, otherwise the deposit will be forfeited and the property will be resold at the risk and cost of the defaulting purchaser. Purchaser agrees to pay $1,000.00 plus costs if the Trustees file a Motion to Resell with the Court. Purchaser waives personal service of said Motion to Resell and expressly agrees to accept service of any paper by regular mail directed to the address given at the time of sale. This sale is subject to Ratification by the Circuit Court for Garrett County. If the sale is not ratified, or if a bankruptcy is filed, reinstatement or payoff funds are received, or an order to cancel sale is sent by the noteholder prior to the gavel going down, or if for any reason the Substituted Trustees are unable to convey clear, marketable title, the sale shall be void and the purchaser's sole remedy shall be the return of the deposit.

Purchaser agrees to pay $275.00 to the Seller's attorney at settlement for review of the settlement documents. Purchaser agrees to pay $150.00 to seller's attorney to review any motion filed with the Court to substitute a purchaser.

R. Douglas Jones, Gerard F. Miles, and Gerard F. Miles Jr.
SUBSTITUTED TRUSTEES
EXPRESS AUCTIONEER SERVICES
AUCTIONEER
Substituted Trustees' File No.: 6793-18882

4/24-5/8 (3)

Beautiful Lakefront Location!

Silver Tree Inn

Celebrate
CINCO DE MAYO
Monday, May 5
(Downstairs level)
Come for the best celebration ever!
Begins at 5p.m. with DJ Jonny Rock
Terrific Corona Promo
Complimentary Mexican Fare
Make this your destination place for Mexican Independence Day!

May 7
Working Woman's Wednesday!
Great fun and comradery with
Giveaways & Drink Specials
on Martinis and Margaritas!
25% off all other Beverages & Bar Menu

Note: Thursday, May 8, Nathan & Jenny Wilson will not be playing due to another engagement. Thanks to all of you who support this LIVE JAZZ NIGHT & please join us on Thursday, May 17.

Friday, May 9
Dinner and a Show
with Illusionist Josh Knotts
This evening includes appetizer, house salad, entree, and dessert, plus two tickets to the show! $75 per couple
Reservations suggested.
A magic show for adults.

Sunday, May 11
Mother's Day
Serving 12-5
We will have a special menu for that special "MOM" in your life! Gather your family at this beautiful lakefront location for that incredibly special day!
Reservations suggested.

301-387-8333
567 Glendale Road, Silver Tree Center

PUBLIC NOTICES

IN THE CIRCUIT COURT FOR THE COUNTY OF GARRETT, MARYLAND
Civil No., 11-C-08-010357
JOHN S. BURSON ET AL TRUSTEE(S)
Plaintiff
vs.
TIMOTHY W. UPTON AND DAWN M. UPTON
Defendants
Mortgagors
NOTICE

NOTICE IS HEREBY GIVEN, this 23rd day of April 2008, by the Circuit Court for the COUNTY OF GARRETT, Maryland and by the authority thereof, that the sale made by John S. Burson, William M. Savage, Gregory N. Britto, Jason Murphy, Kristine D. Brown, and Erik W. Yoder, Trustees, of the Real Property designated as 115 GLOTFELTY DRIVE, Oakland, MD 21550, and reported in the above entitled cause, will be finally ratified and confirmed, unless cause to the contrary thereof be shown on or before the 23rd day of May 2008, next; provided a copy of this order be inserted in *The Republican*, P.O. Box 326, Oakland, MD 21550, published in said COUNTY OF GARRETT once a week for three successive weeks before the 16th day of May 2008.

The report states the amount of sale to be $100,000.

Sondra R. Buckel
Clerk of the Circuit Court
for County of Garrett

5/1-15 (3)

IN THE CIRCUIT COURT FOR GARRETT COUNTY, MARYLAND
Civil Action No. 11-C-08-010315
RANDA S. AZZAM, ESQUIRE
ROBERT E. FRAZIER, ESQUIRE
LAURA D. POLLARD, ESQUIRE
DANIEL J. PESACHOWITZ, ESQUIRE
JOHN E. DRISCOLL III, ESQUIRE
Substitute Trustees
Plaintiffs
v.
DAN L. JONSON
BIRGITTA M. JONSON
Defendants
NOTICE

Notice is hereby given this 25th day of April 2008, by the Circuit Court for Garrett County, Maryland, that the sale of the property mentioned in these proceedings and described as 108 N 2nd Street, Oakland, MD 21550, will be ratified and confirmed, unless cause to the contrary thereof be shown on or before the 27th day of May 2008, next, provided a copy of this NOTICE be published at least once a week in each of three successive weeks in some newspaper of general circulation published in said County before the 16th day of May 2008, next.

The Report of Sale states the amount of the sale to be $236,000.00.

Sondra R. Buckel
Clerk of the Circuit Court for
Garrett County, Maryland

5/1-15 (3)

NOTICE OF APPLICATION FOR STRIP MINE PERMIT

Notice is hereby given that **SAVAGE MOUNTAIN MINERALS INC., 19606 Sugar Maple Road, Barton, Maryland 21521,** has submitted an application to the Maryland Bureau of Mines for a surface coal mine operations permit. The operation is to be located near Westemport, Maryland. The proposed operation occupies a 54 acre tract on the east side of Aaron Run, 3.0 miles northwest of Westemport, Election District 4, Garrett County; 620,930N/212,840E. Access to the site is from Westemport Road, 1.5 miles northwest of the Allegany/Garrett County line.

Surface and mineral of the area to be mined is owned by Moran Coal Company Inc., P.O. Drawer E, Westernport, Maryland 21562. The permit area is located within the US Geologic Survey Barton, MD, 7.5 minute quadrangle, the boundanes being as shown on the attached sketch.

The application includes plans to construct 2 ponds to control sediment and stormwater on the mining area. In addition to a surface and coal mining permit the construction of the pond will require a separate small pond approval from the Bureau of Mines.

A copy of the application, which includes the pond plans for the small pond approval, is available for public review at the Maryland Department of the Environment (Bureau of Mines) Office, 160 South Water Street, Frostburg, Maryland 21532, during normal office hours. Questions concerning any aspect of the application may be directed to: **Robert L. Dugan Jr., DUGAN ASSOCIATES, 301-689-1568,** or the Maryland Bureau of Mines, Permit Section, 301-689-1440. A public hearing will not be held on this activity unless requested. Written comments, requests for a public hearing, and requests to be included on the interested persons list regarding this application, will be received until May 31, 2008, by the Director, Maryland Bureau of Mines, 160 South Water Street, Frostburg, Maryland 21532. Attention: OPA-08-08.

Future notices about this application will be provided by mail to persons that submit comments, request a public hearing or request to be included on the list of interested persons.

4/10-5/1 (4)

PUBLIC NOTICE

The Loch Lynn Heights Board of Zoning Appeals will conduct a public hearing on May 8, 2008, at 7:00 p.m. in the Loch Lynn Heights Town Hall (Bonnie Blvd.). The Board will review an application made by Duane Yoder on behalf of Garrett County Community Action Committee (Docket 2008-VR-1) for a Variance from the provisions of the Zoning Ordinance as it affects the requirements for a child care center.

Specifically, Community Action proposes to establish an outdoor play area in the front yard instead of the rear yard of the Loch Lynn Church of God property in conjunction with their child care facility located at 121 East First St. Additionally, this outdoor play area will not be screened from the neighborhood. The property (tax map 85A, parcel 250, lots 6-13) is located in a TR – Town Residential zone.

Interested citizens are welcome to attend.

By order of the
Board of Appeals

4/24-5/1 (2)

INVITATION TO BID
FILTERS

The Board of County Commissioners of Garrett County, Maryland, will accept sealed bids for the purchase of various sizes of fuel, air, and oil filters.

Bid documents and specifications may be obtained in person from the Garrett County Purchasing Department, 316 East Alder Street, Oakland, Maryland 21550. A copy of the bid documents can also be downloaded from the Purchasing Department's web site at http://www.garrettcounty.org/Purchasing/CurrentBids.aspx. Inquiries may be made by calling 301-334-5003.

Sealed bids must be submitted to the Garrett County Purchasing Department, 316 East Alder Street, Oakland, Maryland 21550, on or before Thursday, May 8, 2008, at 1:30 p.m. (local time). Sealed bids will be publicly opened and read aloud in the Commissioners' Meeting Room at 2:00 p.m. on May 8, 2008. All bidders are required to submit three (3) copies of their bid documents at the time of submission. All bids submitted should be enclosed in a sealed envelope and should be clearly marked "Filter Bid" on the outside of the envelope. Any bids received after the time due will not be considered for award and shall be retained as documentation for the bid file.

The Board of County Commissioners of Garrett County, Maryland, reserves the right to accept or reject any or all bids, to cancel this invitation to bid and waive technicalities in any part deemed to be in the best interest of Garrett County.

By Order of the Board
Brian E. Bowers, CPPB
Purchasing Agent
Garrett County Purchasing
Department

4/24-5/1 (2)

PUBLIC NOTICE

The Mountain Lake Park Board of Zoning Appeals will conduct a public hearing on May 19, 2008, at 6:00 p.m. in the Mountain Lake Park Town Hall. The Board will review applications made on the following docketed cases: 1) Docket SE-2008-02; An application made by Rebecca Rolf and Brenda Michaels Few for a Special Exception permit to allow the erection of a fence on the Few property (tax map 78F, parcels 1368 and 1370) located at 1201 Wheeling Ave. in a TR–Town Residential zone; and 2) Docket SE-2008-03; An application made by Michele McRobie for a special Exception permit to allow the erection of a fence on the James McRobie property (tax map 78H, Parcels 1053 and 1055) located at 612 K Street in a TR – Town Residential zone.

Interested citizens are welcome to attend.

By Order of the Board

5/1-15 (3)

Read. Then Recycle.

PUBLIC NOTICE
REQUEST FOR BIDS

Public notice is hereby given that the Town of Oakland will receive sealed bids at Oakland City Hall, 15 South Third Street, Oakland, Maryland 21550, until May 5, 2008, for the purchase of security equipment for Broadford Lake Recreation Area. The Town is requesting itemized bids on various pieces of equipment per the Town's Specifications. A list of the specifications can be picked up at Oakland City Hall during normal business hours.

The successful bidder must be able to deliver the equipment within 30 days of Notice of Award. Sealed bids marked "Broadford Security Equipment" must be submitted to Oakland City Hall by May 5, 2008, at 10:00 a.m., and at that time and place publicly opened. Questions may be directed to Oakland City Hall at 301-334-2691. The Town of Oakland reserves the right to reject any and/or all bids. EOE

4/24-5/1

PUBLIC NOTICE

The Deep Creek Watershed Board of Zoning Appeals will conduct a public hearing on Thursday, May 15, 2008, starting at **7:00 p.m.** in the County Commissioners' meeting room, Second Floor, Courthouse Annex, Oakland. The Board will review the following docketed cases.

1. **SE-390** – an application submitted by Ridgeview Valley, LLC Inc., for a Special Exception permit to conduct transient or temporary recreational activities. The applicant proposes to conduct annual activities such as mountain bicycle demonstrations, wine tasting, and concerts on the premises of Ridgeview Valley, less than 14 times per year. The property is located at 912 Gravelly Run Road, tax map 50, parcels 14 and 50 and is zoned Lake Residential.
2. **SE-391** – an application submitted by Keith Handyside of the Black Bear Tavern and Restaurant, for a Special Exception permit to extend the outdoor deck to add a covered stage area. The property is located at 102 Fort Drive, tax map 50, parcel 703, and is zoned Town Center.
3. **SE-392** – an application submitted by Keith Handyside of the Black Bear Tavern and Restaurant, for a Special Exception permit to reconsider and clarify certain specific special conditions previously imposed by the Board, regarding times for closing windows and doors in the building. The property is located at 102 Fort Drive, tax map 50, parcel 703, and is zoned Town Center.
4. **VR-645** – an application submitted by Wesbanco Bank of Wheeling, Trustee, for a Variance to allow the subdivision of a two-acre lot into two, one-acre parcels that would be substandard in width, as measured at the front setback line. The property is located north of 2042 Paradise Point Road, tax map 58, parcel 104 and is zoned Lake Residential.
5. **VR-646** – an application submitted by Joan Bashore for a Variance to allow the construction of a second story deck that would come within 2.0 feet of a rear property line, instead of the grandfathered 14.61 feet. The owner has purchased the buy-down from the State of Maryland. The property is located at 853 Marsh Hill Road, tax map 50, parcel 588, and is zoned Lake Residential.

5/1-8 (2)

REQUEST FOR PROPOSALS–ENGINEERING SERVICES
KEYSERS RIDGE WATER STORAGE TANK

The Board of County Commissioners of Garrett County, Maryland, will accept sealed proposals from qualified firms for engineering services to study, design and prepare contract plans and specifications for the construction of a water storage tank for the Keysers Ridge Water System at Keysers Ridge, Maryland.

A Pre-Proposal Conference will be held at 10:00 a.m. on Wednesday, May 21, 2008, in the Commissioners' Public Meeting Room located at 203 South Fourth Street, Room 209, in Oakland, Maryland.

Proposal documents may be obtained in person from the Garrett County Purchasing Department, 316 East Alder Street, Oakland, Maryland 21550. A copy of the proposal documents can also be downloaded from the Purchasing Department's web site at http://www.garrettcounty.org/Purchasing/CurrentBids.aspx. Inquiries may be made by calling 301-334-5003.

Sealed proposals must be submitted to the Garrett County Purchasing Department, 316 East Alder Street, Oakland, Maryland 21550, on or before Tuesday, June 3, 2008, at 2:00 p.m. (local time). An original and five (5) copies of the proposal should be submitted enclosed in a sealed envelope and should be clearly marked "Request for Proposals–Engineering Services–Keysers Ridge Water Storage Tank" on the outside of the envelope. Any proposals received after the time due will not be considered and shall be retained as documentation for the proposal file.

The Board of County Commissioners of Garrett County, Maryland, reserves the right to accept or reject any or all proposals, to cancel this request and to waive technicalities in any part thereof deemed to be in the best interest of Garrett County.

By Order of the Board
Brian E. Bowers, CPPB
Purchasing Agent
Garrett County Purchasing Department

4/24-5/1 (2)

LARGE SURPLUS AUCTION

Saturday, May 3, 9:30 a.m.
2 Auction rings part of the day
5320 National Pike, Markleysburg, Pa.

Located at the intersection of Rt. 40 and Markleysburg Rd.

Great inventory of good (some new) household items, furniture, appliances, glassware, dishes, washing machines, dryers, refrigerators, beds, coolers, golf balls, electric ranges, Pepsi cooler, electronics, lots of hand and power tools, Stihl chain saws, gas pumps, water pumps, motors, weed eaters, riding and push lawn mowers, gas cans, transfer pumps, garage doors, trailer axes and wheels, parts bins, key machine, Fairbanks scales, copper tubing, lighted display store cases, ent. center, western saddles.

Guns: 16 long guns, some with scopes and ammo/parts.

Vehicles and related (sold with approval and titles): 2000 Odyssey Pontoon boat/trailer, 1984 Century 18' boat/trailer, 16 ft. enclosed cargo trailer, flat 20' open trailer, 1969 Honda CB350 cycle, 2 new miniature bikes, 1988 GMC bucket truck, 1995 Pontiac Firebird, 30' storage trailer.

Grocery Store Items: Walk-in coolers, 20 ft. shelving, 42 section shelving, 2 Kelvinator 3-door self-contained coolers, Powers 2-door sc cooler, True 3-door cooler, and much, much more.

Terms: Cash or approved check.
Inspection: Auction day.
Owners: Larry Hartman & Son.
Lunch available.

Rittenhouse Auction Company
RY-136-L
724-438-0581
www.rittenhouseauction.com

5/1

TOWN OF FRIENDSVILLLE
NOTICE OF PUBLIC HEARING
May 5, 2008

The Mayor and Town Council of Friendsville will conduct a Public Heanng to obtain the views of citizens on community development and housing needs, and to offer citizens the opportunity to hear and review plans for applications which the Town of Friendsville proposes to submit to the MD Department of Housing and Community Development for funding through the Community Development Block Grant (CDBG) Program. The project being considered for inclusion in the CDBG application is the construction of a pedestrian bridge over Bear Creek on Route 53 and for the Friendsville Sewer System inflow and infiltration rehabilitation and collection system extension. The hearing will be held in the Friendsville Town Hall, 313 Chestnut Street, on May 5, 2008, at 6:30 p.m.

The Maryland Community Development Block Grant Program is a federally sponsored program designed to assist units of general local government with activities directed toward neighborhood and housing revitalization, economic development, and improved community facilities and services.

Maryland's Program is administered by the Department of Housing and Community Development, in close cooperation with the Department of Business and Economic Development.

The Maryland Program reflects the State's economic and community development priorities and provides public funds for activities which meet one of the following national objectives, in accordance with the Housing and Community Development Act of 1974, as amended:

(1) give maximum feasible priority to activities which will benefit low and moderate income persons and households having an income equal to or less than the Section 8 lower income limits established by HUD;

(2) aid in the prevention or elimination of slums and blight;

(3) meet other community development needs of an urgent nature, or that are an immediate threat to community health and welfare.

Efforts will be made to accommodate the disabled and non-English speaking residents with five days' notice to Karen Benedict at 301-746-5919.

Spencer R. Schlosnagle, Mayor

4/24-5/1 (2)

GARRETT COUNTY
NOTICE OF PUBLIC HEARING
May 6, 2008

The Board of Garrett County Commissioners will conduct a Public Hearing to obtain the views of citizens on community development and housing needs, and to offer citizens the opportunity to hear and review plans for applications which the Board of Garrett County Commissioners propose to submit to the MD Department of Housing and Community Development for funding through the Community Development Block Grant (CDBG) Program. The hearing will be held in the Garrett County Commissioners meeting room in the Courthouse at 203 South Fourth Street in Oakland on May 6, 2008 at 10:00 a.m.

In addition, the Board of Garrett County Commissioners will review the progress and status of various projects currently funded by the CDBG Program. These include the installation of the conveyor for the whitewater course at the Adventure Sports Complex (MD-07-ED-71) and the Transit Center for Garrett Transit Service (MD-07-ED-72)

The Maryland Community Development Block Grant Program is a federally sponsored program designed to assist units of general local government with activities directed toward neighborhood and housing revitalization, economic development and improved community facilities and services.

Maryland's Program is administered by the Department of Housing and Community Development, in close cooperation with the Department of Business and Economic Development.

The Maryland Program reflects the State's economic and community development priorities and provides public funds for activities which meet one of the following national objectives, in accordance with the Housing and Community Development Act of 1974, as amended: (1) give maximum feasible priority to activities which will benefit low and moderate income persons and households having an income equal to or less than the Section 8 lower income limits established by HUD; (2) aid in the prevention or elimination of slums or blight; (3) meet other community development needs of an urgent nature, or that are an immediate threat to community health and welfare.

Efforts will be made to accommodate the disabled and non-English speaking residents with five days' notice to Peggy Jamison at 301-334-8981.

Board of Garrett County Commissioners

5/1

PUBLIC AUCTION

Friday, May 2, 5:30 p.m.
Sale on the Premises
Hinebaugh Apartments
200-216 N. 4th Street, Oakland, Maryland 21550

The apartment building is to be raised. The following will be sold to the highest bidders at Public Auction.

9 gas-fired hot-water boilers, 9 kitchen cabinet units complete, electric ranges, refrigerators, gas water heaters, radiators, air conditioners, garage door openers, interior doors, oak trim, bathroom fixtures, mop sinks, electric breaker boxes, storm doors, aluminum gutter and soffit for scrap, plus household items.

Terms: Cash or approved funds. Immediate removal required.

HENLINE AUCTION SALES
Tom Henline
301-334-4888

4/24-5/1 (2)

PUBLIC AUCTION

Fund Raising
Salisbury Elk Lick School PTSO benefit activities
Saturday, May 3, 9 a.m.

Wooden Kingdom Playground system (many sections include walkways, slides, bars, and poles), HD Rockwell radial arm saw, table saw needs motor, Delta dust collection system, 6' stainless steel sink w/ doors & drawers, Vulcan ET8, Southbend oven 3 phase, $100 & $50 gift certificates, Seven Springs Golf 18 holes for 2, Keystone Lime 20 ton gravel, Pirates/Padres tickets July 24, McNabb-Eagles 75th anniversary football, Johnstown Chiefs 08-09 tickets, Washington Wildthing tickets May 16-17, Burger King birthday party, Steelers license plate, boxes of Steelers, Orioles, Redskins, Md. Terps items such as hats, shirts, sweatshirts, jerseys, flags, pins, totes, certificates from Nemacolin, Burger King, Subway, Foodland, Arby's, Pizza and More large pizza, 12 volt picnic cooler, video rentals, Flowerioft, Garitz groceries, many others, Fernwood soap basket, Salisbury Builders items, 50 lbs. dog food, Hardesty's 3 pc. power tool kit w/work bench, NAPA auto care kit, HD tie down straps, leather pocketbook, Waltrip shirt & hat, Action Mining sweatshirts & hats, Blochers maple syrup, G&T Acres maple products, New U Connection pedicure, Hillbilly horse shoes, Nutone intercom, also some like-new household items. Many new items not listed.

Check *auctionzip.com* for photos.

Jesse W. Maust Auctioneering
Lic. AU004048
Phone: 814-662-2943

5/1

BID NOTICE

WEPCO FCU will be accepting bids for a 2003 Ford Escape 4WD. Vehicle is navy blue in color and in good condition. This vehicle is an automatic and has 85,333 miles. Bids will be accepted at any branch of WEPCO FCU offices. Bids will be accepted until 5/5/08 at 3 p.m. WEPCO FCU reserves the right to accept or reject any or all bids. All vehicles are sold "as is" without warranty. For more information, call Jennifer at 301-334-1431.

5/1

IN THE CIRCUIT COURT FOR GARRETT COUNTY, MARYLAND
Case No. 11-C-08-010388-FC
JOSEPH V. BUONASSISSI II
Substitute Trustee, et al,
Plaintiffs,
v.
SEAN P. LEWIS, et al,
Defendants
NOTICE

Notice is hereby issued this 25th day of April 2008, that the sale of the property in this case, 2248 Swallow Falls Road, Oakland, Maryland 21550, made and reported by G. Douglas Reinhard, Substitute Trustee, be ratified and confirmed, unless cause to the contrary be shown on or before the 27th day of May 2008, provided a copy of this Notice be inserted in *The Republican*, a newspaper published in Garrett County, Maryland, once in each of three (3) successive weeks on or before the 16th day of May 2008.

The report states the amount of sale to be $53,522.00.

Sondra R. Buckel, Clerk

5/1-15 (3)

NOTICE TO BIDDERS
GARBAGE COLLECTION

The Mayor and Town Council of Friendsville are accepting bids for the weekly pickup and removal of residential garbage within the town limits of Friendsville, excluding trash barrels on town streets and in the community park. (A trash dumpster is to be placed in the Community Park in which the town employees will empty trash barrels within the Community Park and from the town streets.) The weekly pickup shall start at 8:00 a.m. The bid should include one spring and one fall clean-up day. We ask that the bidder separate the above items on their bid.

The bidder should bid for a one-year and two-year contract. Evidence of Workers' Compensation Insurance and a minimum of $1,000,000.00 liability insurance must be available from the successful bidder. Reference Ordinance 2004-1 Item #1, Residential Collection "4 33-gallon bag limit per household limit."

Bids for this service must be received by 7:00 p.m. on Monday, May 5, 2008, at the Friendsville Town Hall, P.O. Box 9, Friendsville, Maryland 21531. Sealed envelopes must be marked "Trash Removal Bid."

The Mayor and Town Council reserve the right to reject any or all bids. For additional information, please contact Mayor Spencer R. Schlosnagle at 301-746-5864.

By authority
Spencer R. Schlosnagle
Mayor
Karen S. Benedict
Clerk/Treasurer

4/24-5/1 (2)

QUARRICK EQUIPMENT & AUCTIONS

Rt. 119 Gallatin Ave. Exit west on Bute Rd. 2¼ miles on right.
Open daily for business. Tractor & equipment sales. Auction service available.

Consignment auctions of farm tractors, equipment, light industrial, lawn & garden, tools & more the *first Thursday of every month*. Consignments welcome! Doing business for 18 years. Visit our web site for lists & pictures @ www.quarrickauction.com.

Tony Quarrick & Sons
166 Quarrick Rd.
Uniontown, PA
724-439-1621

QUARRICK AUCTIONS

PUBLIC AUCTION

Saturday, May 3, 3:00/4:00 p.m.

Located at Ball Auction Building along Rt. 7 in Terra Alta, W.Va.

4:00 p.m.

New Furniture: All major brand names, 3 pc. reclining living room suite, 4 pc. living room suite, leather love seat, 2 pc. leather living room, double reclining leather sofa, 2 matching double reclining sofas, power lift recliner, Big Man recliner, leather recliner, wooden bunk beds, oak dining room table, 3 pc. queen bedroom suite, chest, dresser, night stands, 2 pc. china cupboard, Lane blanket chest, 3 pc. ent. center, 4 plasma or big screen LCDTVs, office desk, queen sleigh bed, oak ent. center, 2 compete king beds, and much more.

Estate Furniture: 2 cherry corner curios, 5 cherry marble-top stands, glider rocker, La-Z-Boy recliner, sewing stand, Victorian style love seat, 2 marble-top lamp stands, 2 dr. cherry curio, 4 pc. queen cherry bedroom suite, 8 dr. pine chest, bedroom bench, 2 pc. pine secretary desk, 4 pc. walnut bedroom suite, 9 pc. cherry dining room suite, sideboard, 2 pc. pine china cupboard, pine table w/4 chairs, china cupboard, wingback chairs, book shelf, dresser, chest, mahogany chest, 3 dr. maple chest, lawn furniture, bench, stanch chairs, 3 pc. queen bedroom suite, lg. bookshelf, full bed, single bed, solid cherry chest, and more not listed.

New TVs & Electronics: 20 flat screen/plasma TVs, digital camcorders, digital cameras, DVD players, and much more. Check web site after Thursday for a detailed list of the electronics.

New Household Items/Gifts: Sheets, blankets, Rubbermaid, rugs, gift sets, Pyrex, gift baskets, perfume, toys, crystal, dishware, nuts, household necessities, food items, gum packs, kids socks, juice. The truck has not been unloaded as of advertising deadline. Check web site for photos.

3:00 p.m.

Estate and Household Items: Wall prints, hurricane lamps, large lot of collector plates, wall clocks, table linens, lead crystal, flatware, Noritake china, red ruby stemware, Royal Albert bone china, Royal Daulton china, kitchenware, pots/pans, Christmas items, glass baskets, cast iron toys, old bottles, Barbie dolls, cast iron skillets, Pyrex, collector dolls, and more.

Hunting items: Collection of fishing reels (Pflueger spinning reel, Pflueger Sal-trout no. 1558 reel, Penn 49 fishing reel, Penn 78 fishing reel), fly rods, large collection of fishing poles and tackle. Old hand tools, knives, compound bows, arrows, tree stand, camo clothing, Mossberg model 500A 12g pump, Eastern Arms Co. 1929 model 12g single shot, J.C. Higgings model 20 12g pump, Daisy pellet guns.

Terms: Cash or check. All major credit/debit cards accepted w/2 percent buyer's premium added.

Refreshments available.

Mark Ball, Auctioneer – Lic. 320
Sean Ball, Apprentice Auctioneer – Lic. 1708A
Ball Auction Inc.
1206 East State Ave., Terra Alta, WV 26764
(304) 789-6879
www.ballauctioninc.com **150+ Photos online**

5/1

Ball Auction, Inc.
Complete Auctioneering Service Serving Preston County Since 1982

CLASSIFIED ADS

Reaching Over 35,000 Readers In Garrett County & Vicinity!

Deadline: Tuesday, 5 PM
Phone: 301-334-3963

PUBLIC NOTICES

PUBLIC NOTICE
NOTICE IS HEREBY GIVEN BY THE BOARD OF GARRETT COUNTY COMMISSIONERS FOR THE MONTH OF MAY 2008

The Board of County Commissioners for Garrett County, Maryland, will be in session for the transaction of all public business that may property come before the Board on the following dates unless otherwise noted by public notice:

May 6, 2008
May 20, 2008
May 27, 2008

All persons requesting to meet with the Board should schedule a time by the end of business hours on the Friday directly preceding the Tuesday meeting. It is encouraged that all interested persons who have an issue to bring before the Board schedule a time. However, the Public Meeting is open and specific issues directed to the Board will be addressed at an accessible time.

The Board may conduct a Work Session on each Thursday to review administrative and executive issues that may necessitate action during a Public Meeting on each Tuesday.

This Notice is consistent with Chapter 30.03 of the Code of Garrett County, Maryland.

By Order of the Board of
Garrett County
Commissioners
R. Lamont Pagenhardt
County Administrator

5/1

EMPLOYMENT

HELP WANTED – Avon! Earn 50% fast cash and free gift. $10 to start. Call Karen, 301-334-3454. 9-5.

HELP WANTED – Immediate coaching opportunity. Garrett County swim team is looking for a swim coach for the summer season. The team has been in existence for over 20 years, with approximately 40 swimmers age 7 to 17. Practices are at Kingwood City Pool on Saturdays in April/May and then Tue/Thur. in June/July (all mornings 9-12). Five swim meets are scheduled. A stipend is provided. For more information, visit www.mantaray.org and call Scott, 301-334-3942. 9-3.

HELP WANTED – Janitor, permanent part-time position only. Previous work experience required, approximately 20-24 hours weekly. Call Sue at 301-334-1105, Mon.-Fri., 8-5. 8-3.

HELP WANTED – Children's specialist. Full time at the Ruth Enlow Library in Oakland. Starts at $9.35/hour. Plans and presents children's activities, selects children's books, and provides general information services to people of all ages. Requires computer, customer service, and library skills and broad knowledge of history, current events, and children's literature. State law requires a BA or BS degree. Applications are available at all public libraries in Garrett County. Deadline for applications and résumés is May 17, 2008. 9-2.

HELP WANTED – Looking for a job that offers above average pay and benefits? Train to drive a tractor trailer with Mountaintop Truck Driving Institute in Grantsville, Md. Beginning drivers can earn 40K or more with comprehensive benefits and flexible home time. Weekday and weekend courses available. Government grants, tuition reimbursement, and student loans offered to qualifying individuals. Call toll free for details. 1-866-851-MTDI or email terry.beachy@garrettcollege.edu. 9-5.

HELP WANTED – The Garrett County Board of Education is accepting applications for the position of school psychologist. Please contact the personnel office at the Garrett County Board of Education, 301-334-8904, for an employment application. A full job description is available under "Employment Information" at www.ga.k12.md.us. The Board of Education of Garrett County does not discriminate on the basis of gender, race, age, color, religious belief, national origin, or handicapping condition. 8-2.

Full-Time
BOOM TRUCK DRIVER
Class B CDL license req.
Apply at
G&W Lumber
404 S. Main St.
Accident, Md.
or call 301-746-8520
for an application
8-2

EMPLOYMENT

HELP WANTED – Garrett College has an immediate opening for a temporary, part-time, grant-funded instructional specialist in the Adult Basic Education program. This position will serve as a resource for all instructional staff and is responsible for appropriate instruction of learners. Duties include mentoring, coaching, and supporting toachers; improving instruction; developing and implementing curriculum; identifying professional development needs and coordinating activities to address those needs. Adult education teaching, training and mentoring experience required. Work schedule requires flexibility. Candidate must have the ability to operate with a high degree of autonomy and self-motivation. A copy of the job description is available upon request. Qualifications: Bachelor's degree is required; master's degree preferred. Position is 10 to 12 hours/week for 34 weeks at the rate of $20/hour. Mail letter of interest, résumé and the names and telephone number of three (3) professional references to Patricia Baer, Garrett College, 14 N. 8th Street, Oakland, MD 21550, or email to patricia.baer@garrettcollege.edu. The position will be filled upon identifying qualified candidate. Garrett College is a tobacco-free campus. Minorities and women encouraged to apply. EOE. 8-2.

MAINTENANCE
Oakland Nursing and Rehab in Oakland, Md., has an opening for a
Part-time/Full-time Maintenance Employee
Competitive salary and benefits.
For more information call **301-334-2319** or fill out our application at Maryland Job Service.
EOE
9-2

REGISTERED NURSES
Oakland Nursing and Rehab in Oakland, Md., has an opening for a full-time
NURSE LIAISON
Position is salaried, Mon.-Fri., 8 a.m. - 4 p.m. Competitive salary and benefits. Ask about our sign-on bonus.
For more information call
301-334-2319
or fax resume to
301-334-3345
EOE
9-tf

NURSES
Oakland Nursing and Rehab in Oakland, Md., has openings for full-time and part-time
LPNs and RNs
Competitive salary and benefits. Ask about our sign-on bonus.
For more information call
301-334-2319
or fax resume to
301-334-3345
EOE
9-2

WANTED!
Real Estate Agents
to join the #1 real estate company in the Mid-Atlantic Region.
Please call Tracey at
301-387-4700
to join the exciting team at
Long & Foster Real Estate

NOW HIRING
Quick Lube Technician
- Positive reinforcement encouragement, and team-oriented atmosphere
- Guaranteed income starting the day you're hired
- Benefits, including paid vacation, medical, and 401K
- Bonuses & incentives
- Drug-free environment
- A workplace where employee satisfaction is important
- An energetic & friendly atmosphere

Apply online at
www.billybenderchevy.com
or call Dale Devore at
301-895-5115
or fax resumé/letter of interest to
301-895-5905

EMPLOYMENT

HELP WANTED – Housekeeper, Saturday mornings, 3 to 4 hours. Call Sue for details, 301-334-1105, Mon.-Fri., 9-4. 8-3.

Coastal Lumber Co., Hazelton, W.Va., is accepting applications for the position of
LABORER
Full-time w/benefits.
Apply in person.
EOE
Drug-Free Workplace.

EMPLOYMENT

HELP WANTED – Part time, over 21, Nu View Video, McHenry. 301-387-9499. 8-2.

BARBACK
Must be 21 years of age and able to work weekends.
Apply in person after 3 p.m.:
MOONEY'S PUB
Bradley Lane
Oakland
Ask for Melody or Jeff

TRUCK DRIVER
One full-time position available for a truck driver w/Class B CDL license and 2 years' experience.
Benefits: vacation and holiday pay.
Monday thru Friday, 8 a.m. - 5 p.m.
Apply in person
Perry's Solid Waste Disposal
105 Arnold Lane, Mtn. Lake Park
301-334-2450
9-tf

Arrowhead Market
FULL- OR PART-TIME POSITIONS
Deli: Day, Evening, & Night Shifts
Kitchen Prep: Day & Evening Shifts
Bakery: 4 am - 12, Night Shifts
Warehouse: Stockers Day & Evening Shifts
Dishwashers: Day & Evening Shifts
Gas Island: Day & Evening Shifts
Cleaning: Day Shift
Looking for full- or part-time work for the summer? Enjoy benefits such as a great work atmosphere, Christmas Club, 401K plan, health insurance, discount movie tickes, and more! Candidates must be team-oriented, dependable, and friendly.
If interested, please apply in person:
ARROWHEAD MARKET
19746 Garrett Hwy., Oakland, MD • 301-387-4020

Office Manager
Experienced Bookkeeper/Office Manager needed. Experience with payroll, a/p and a/r, monthly reports, quarterly taxes, and other accounting procedures necessary.
Those with QuickBooks and Microsoft Word, Excel, & Access software knowledge preferred. Other duties include typing, word processing, filing, answering phone, and general office tasks.
Full-time, 40 hrs. per week, M-F. Competitive salary (based on experience) & Benefits (Medical and 401k)
Send resume to: **P.O. Box 291 Westernport, MD 21562**
9-2

BLACK BEAR
EXPERIENCED SERVERS LINE COOKS & SECURITY
YEAR-ROUND or PART-TIME POSITIONS AVAILABLE
SERVERS WITH BARTENDING SKILLS A PLUS - MUST BE 21 OR OLDER
SECURITY/DOOR PERSONS: FRI & SAT NIGHT WORK - YEAR ROUND
JOIN THE FAST PACED TEAM AT BLACK BEAR
APPLY IN PERSON AT BLACK BEAR - 102 FORT DRIVE- McHENRY 4-tf

GMS
Mine Repair & Maintenance, Inc.
GMS Mine Repair has immediate openings for **OUTSIDE LABORERS.**
Great pay and benefits.
Interested applicants apply in person at
170 Leon White Road
Mtn. Lake Park, MD 21550
9-2

The Santa Fe Grille, a local, well-established, casual-theme restaurant, is looking for a front-of-the-house
MANAGER
Individual must be goal-oriented and have a high regard for customer satisfaction.
- Paid vacations • 401K options
- Flexible schedule • Health insurance

Serious inquiries. Please send resumé to:
75 Visitors' Center Drive
McHenry, MD 21541
9-2

INSTRUCTION/SCHOOLS

ARE YOU UNEMPLOYED OR IN A DEAD-END JOB?
We Are Here To Help YOU Succeed!
JOIN THE WORLD OF BEAUTY
- **Federal Funding to those who qualify**
- Flexible Schedule Day & Evening Classes
- **Transportation/Living Support to those who qualify**
- Quality Education

Call TODAY!!! Your Future Starts Now!
301-777-3020
International Beauty School
119 N. Centre St., Cumberland, MD 21502
www.ibscumberland.com

EMPLOYMENT

HELP WANTED – Painters & trim carpenters needed. FT year-round steady work, located in Garrett County Md., Mineral & Hampshire County, W.Va., areas. Applicant needs to have a minimum of 3 years' experience, be dependable, and have own reliable transportation. Benefits available. Serious inquiries only need apply. This position is open to individuals only. No subcontractor calls, please. Call 304-822-6073 on Tues/Wed/Thurs between 8 a.m.-12 noon to receive an application. 9-2.

LPN
Part-time with full-time potential. Pay based on experience.
Fax cover letter & resume to:
Cornerstone Family Medicine
301-533-1049

NOW HIRING
- **Servers**
- **Cooks**

Apply in person
Long Branch Saloon
or call
301-334-4533
9-2

DELIVERY DRIVER
CDL Class B required. Must be hard working, and neat in appearance. *Starting salary:* $480/week plus commission. Health insurance available. Will train and pay for CDL license if conditions are met (different pay rate).
Apply in person at
Lohr Distributors, Inc.
320 South 8th St., Oakland
For information call **301-334-3409**
8-2

EXPERIENCED CARE PROVIDERS
Evenings & Weekends
Minimum requirement: 1 yr. experience caring for adults. Our clients live at home & need assistance with hygiene, light housekeeping, meal prep., errands. Reliable transportatin & home phone REQUIRED. We check all references & criminal background. Vision/dental & AFLAC ins. avail. EOE
Ask for Jeanette at: 301-334-4949
12-tf

INSTRUCTOR
MVA-certified driving school in need of an instructor. Part-time position. Business will provide certification if needed. Should be available evenings and weekends. Applicants must be 21 years of age, have a good driving record, and be responsible in nature.
Interested individuals should mail resume to:
Renaissance Driving School
113 South Third Street
Oakland, MD 21550
9-2

Warehouse Worker/ Delivery Driver
Full-time. Must be able to do heavy lifting and possess a valid driver's license. Pay is negotiable, based on experience.
Apply in person at
Grand Central Home Furnishings
58 West Francis Sanders Drive
Mountain Lake Park
9-2

Arrowhead Market
BUSINESS CENTER PERSONNEL PART-TIME POSITION
Looking for Part-Time Work? Our Business Center part-time position includes benefits such as a great work atmosphere, Christmas Club, discount movie tickets and more! Candidates must be highly motivated, dependable, and friendly. Computer and office skills are a plus.
If interested, please apply in person
Arrowhead Market
19746 Garrett Highway, Oakland, MD
301-387-4020

EMPLOYMENT

SERVERS
Will train. Must be coachable & trainable. Excellent money to be made
CORNISH MANOR
Apply within
Ask for Ed
9-tf

HELP WANTED
Appalachian Crossroads has an opening for a part-time **JOB COACH** to work 15 hours per week with an individual at a community job site. Valid driver's license and high school diploma required. $7.29 per hour. Application deadline is Monday, May 12, 2008. Contact:
Appalachian Parent Association, Inc.
Appalachian Crossroads
39 South Third St., Oakland, MD 21550
Phone 301-334-8449, ext. 100 • Fax 301-334-9633
Equal Opportunity Employer-Male/Female
9-2t

Local custom builder looking for CARPENTER
for full-time residential work.
Health benefits, holiday and vacation pay. Pay commensurate with abilities. Must be experienced, reliable, and concerned with doing above average work. Serious inquiries only.
Contact Bill Thomas at
Blue Sky Ventures, Inc.
301-334-5660
9-tt

O.C. Cluss Lumber is looking to hire Insulation Installers and a Fireplace Installer
with HVAC experience, in the Oakland–Deep Creek area. The company supplies tools, a vehicle, offers top wages, incentives, and a benefit package. Must have a valid driver's license. Drug free workplace. EEOC.
Apply in person: **92 Service Center Drive, Oakland, MD**
Email: **jnicholson@occluss.com**
Or mail resume to: **P.O. Box 696, Uniontown, PA 15401**
9-2

Now Hiring for Summer!
Door Man
Dock Personnel
Apparel Personnel
If you are looking for an exciting job opportunity, we invite you to join our team!
If interested, please apply in person
HONI HONI BAR
19745 Garrett Highway, Oakland, MD
301-387-9172

Become one of the
Power Makers
who make life happen!
ALLEGHENY ENERGY, one of the nation's premier electric utilities, has this exciting opportunity at the **Oakland, MD Service Center.**

SERVICEMAN APPRENTICE
~ JOB CODE REQ4573 ~

Workers perform duties in connection with the safe and efficient installation, removal, operation, inspection, testing, maintenance and repair of energized and de-energized electric transmission and distribution lines and associated equipment.

REQUIREMENTS INCLUDE:
- High school diploma or GED
- Must have a clean driving record
- Class A CDL or the ability to obtain one
- Ability to climb poles and structures
- Starting hourly rate of approx. $15/hr
- Live or relocate within 30-minute drive of reporting location

Visit our Web site at:
www.alleghenyenergy.com
Please reference JOB CODE REQ4573
ALLEGHENY ENERGY
800 Cabin Hill Drive
Greensburg, PA 15601
EOE/AA
Allegheny Energy

DJS Case Mgmt. Specialist I

Excellent Benefits Include:
- **Sign-on Bonus**
- **401K Plan with Match**
- **Tuition Reimbursement**
- **Subsidized Health Insurance**
- **Paid Leave Benefits per yr.**

Bilingual Applicants are Encouraged to Apply

MD Dept of Juvenile Services will conduct walk-in testing for the DJS Case Management Specialist I position to fill positions in its offices statewide. Starting salary is $36,276 if hired at Noyes Children's Ctr in Mont. Co, Cheltenham Youth Facility in PG Co, Lower Eastern Shore Children's Ctr in Wicomico Co & J. DeWeese Carter Youth Facility in Kent Co. All other locations, starting salary is $31,461. Requires: BA/BS Degree, no exp. Qualified applicants will have their examination scored. Successful candidates will be placed on an eligible list (for at least one year) which will be used to fill vacancies in DJS.

Qualified applicants should report to **Allegany College/College Center Theatre on May 7, 2008, by 8:30 a.m.** w/a picture ID & fully completed application packet consisting of MS100 and DJS Applicant Willingness Statement. Admission to exam is on a first come-first served basis. Seating is limited.

For an application packet, degree substitutions, exam schedule & detailed instructions, go to www.djs.state.md.us & click on Current Job Announcements. EOE
7-2

Reaching Over 35,000 Readers in Garrett Co. & Vicinity!

CLASSIFIED ADS.

Deadline: Tuesday, 5 PM
Phone: 301-334-3963

EMPLOYMENT

HELP WANTED – Sitter needed in my home. Trustworthy & reliable. Preferably in the Crellin area. 15-20 hrs. a week. References a must. 301-387-7169. 8-2.

MED AIDES
GNAs, CNAs
Oakland Nursing and Rehab in Oakland, Md., has openings for full- and part-time **Med Aides, GNAs, and CNAs**. Competitive salary and benefits. Ask about our sign-on bonus.
For more information call **301-334-2319** *or fill out our application at Maryland Job Service*
EOE
9-2t

EMPLOYMENT

HELP WANTED – Part-time help on weekends at Oakland Discount Outlet, Third Street. Walk-in interviews will be held Monday, 5/5/08, from 3 p.m.-5 p.m.

HELP WANTED – For elderly couple in Deer Park, Mon.-Fri., 8 a.m.-6 p.m. 301-334-3294. 8-5.

ACTIVITY AIDE
Oakland Nursing and Rehab in Oakland, Md., has an opening for a **full-time Activity Aide**. Competitive salary and benefits.
For more information call **301-334-2319** *or fill out our application at Maryland Job Service.*
EOE
9-2t

EMPLOYMENT

HELP WANTED – At Gormania Gas N Go. Full-time or part-time register/dell clerk. 304-693-7503 or 301-334-0729. 9-2.

EMPLOYMENT

HELP WANTED – Carpenters & carpenters' helpers. New home construction Alpine Lake, W.Va., area. 240-321-4700. 7-3.

EMPLOYMENT

HELP WANTED – For property maintenance crew. Must have good driver's license and transportation. Duties include lawn care, dock work, etc. Pay based on experience. Call 301-334-7860. 8-5.

HELP WANTED – Part-time reporter, Meyersdale weekly newspaper, varied duties. Résumé to thenewrepublic@shol.com. 7-4.

HELP WANTED – Part-time graphic composer for newspaper. Résumé to thenewrepublic@shol.com.

EMPLOYMENT

HELP WANTED – Full- or part-time hair dresser. For more information, call Dawn Roberts at 304-789-5055.

EMPLOYMENT

HELP WANTED – Property maintenance and landscaping company has an opening for a full-time laborer. Must have a valid driver's license. Call 301-387-5225 to set up an interview. Please leave message if no answer. MHIC #69431.

EMPLOYMENT

HELP WANTED – Now hiring carpenters, electricians, and plumbers. Also, subcontractors for framing, decks, roofing. 301-387-6976, evenings 301-501-6976. 5-5.

MANAGER WANTED

Lake area Restaurant with Bar seeking full-time working Manager with prior experience in food and alcohol sales and customer service. Paid vacation and salary based upon experience. All inquiries are confidential
email: republicanad@comcast.net or mail to PO box 103, McHenry, MD
9-3t

NOW HIRING
- **Servers**
- **Cooks**

Apply in person
Long Branch Saloon
or call
301-334-4533

WANTED
EXPERIENCED COSMETOLOGIST
EXPERIENCED FULL OR PART TIME MANICURE & PEDICURE SKILLS ARE A PLUS
MUST BE MD LICENSED
The Lake Salon - McHenry
TEL: 301-387-0500
all inquiries are kept confidential

UNO CHICAGO GRILL
EST. 1943
Now Hiring for
Servers, Cooks & Dishwashers
If you are looking for an exciting job opportunity, we invite you to join our team!
If interested, please apply in person
UNO CHICAGO GRILL
19814 Garrett Highway, Oakland, MD
301-387-4UNO

ENGINEERING

Allegheny Energy

ALLEGHENY ENERGY, one of the nation's premier electric utilities, has this exciting opportunity in **Oakland, MD**:

LINES ENGINEERING DESIGNER

Lines Engineering Designers (LEDs) function as a team within Allegheny Power and serve as the company contact for residential, commercial and industrial customers' new service requests, existing service upgrades, and facility relocations. LEDs respond to new work requests by visiting job sites to determine job requirements, design jobs according to engineering standards, create work requests that facilitate timely construction, obtain permits, agreements and payment; and perform the design work necessary for reliability and system improvement work.

RESPONSIBILITIES INCLUDE:
- Participate in the negotiation of electric service contracts with residential, commerical, state and federal customers as well as local municipalities
- Make financial arrangements with various customers for all work that requires billing.
- Prepare plans, cost estimates and work authorizations for new construction and rehabilitation projects and acquire overhead and underground rights-of-way
- Survey routes for new overhead and underground distribution facilities
- Forecast material for individual work requests and work with the Resource Coordinator to schedule material and timing for delivery

EDUCATION/TRAINING/EXPERIENCE:
- A.S. degree in Electrical, Electronic, Civil, Mechanical, Electro-Mechanical, or Electric Power technology, or B.S. degree in Industrial Engineering
- A.S. degree in other relevant technical discipline may be considered
- Valid driver's license and ability to safely operate vehicle
- Good communication and computer skills required (Microsoft Word, Excel, PowerPoint)
- Excellent customer service skills

Become one of the Power Makers who make life happen!

To ENERGIZE your career, visit our Web site at: www.alleghenyenergy.com

PLEASE REFERENCE JOB CODE 4595 WHEN SUBMITTING RESUME.

800 Cabin Hill Dr., Greensburg, PA 15601 EOE

Railey Mtn. Lake VACATIONS

Railey Mtn. Lake Vacations is currently hiring a motivated self-starter to join our Property Management team.

Full-Time
MAINTENANCE PERSONNEL

Qualifications:
- Carpentry Experience
- Plumbing and/or Electrical Experience
- Painting/Pressure Washing/Drywall Repair
- Excellent Customer Service Skills
- Good Time Management and Organizational Skills
- Weekends and Holidays Required

Full-Time Benefits Include:
- Company Vehicle
- Partial Health Insurance
- 401K Retirement Plan
- Vacation and Sick Leave
- Competitive Starting Wage Based on Experience

Send resume to:
Railey Mtn. Lake Vacations
Maintenance Department
17801 Garrett Highway
Oakland, MD 21550
or call: **301-387-2066**

Perkins Family Restaurant & Bakery

NOW HIRING:
Cooks
Prep Cooks
Hosts
Flexible Hours
Competitive Wages
Apply in person at:
24584 Garrett Hwy.
McHenry, MD 21541
in Market Square
or call
301-387-5800
Equal Opportunity Employer

HELP WANTED
All positions available
Apply at
Silver Tree Inn
567 Glendale Rd.
301-387-8333
9-2t

NOW HIRING
Part-time, Seasonal
HOUSEKEEPING
- Clean guest rooms & public areas
- Laundry, ironing, folding
- Make beds, set up rooms
- Re-stock supplies, inventory

STONEBOW INN B&B
Grantsville, Md.
301-895-4250

WISP RESORT

Wisp Resort, located in McHenry MD, is currently seeking seasonal employees to work in a variety of positions throughout its organization. Positions available include:

Aerial Lift Operators
Housekeeping and Facilities
Hotel Front Desk Clerks
Golf Operations
Retail Cashiers
Outdoor Adventure Guides
Mountain ATV Guides
Equipment Technicians
Fly Fishing Guides
Maintenance Mechanics
Interns

Wisp Resort employees enjoy great incentives and a professional atmosphere. To learn more about employment at Wisp please visit the Careers page at www.wispresort.com to learn more.

If you would like to be part of a high performance team, please submit your resume, references and cover letter to us by one of the methods below.

email: resumes@wispresort.com
fax: 301-387-6550
mail: Wisp Resort
Attn: Christopher Willis, HR Director
296 Marsh Hill Road
McHenry, MD 21541

Wisp Resort is an Equal Opportunity Employer, M/F/D/V.
9-3

FOUR SEASONS RESTAURANT

SUMMER SERVICE STAFF POSITIONS
Day or Night Shifts. Flexible hours and perks.
Visit us for an application and interview, or call and ask for Rhonda or Wendy.
Will O'the Wisp Resort
20160 Garrett Highway
301-387-5503, ext. 0
9-2t

PIONEER PC CONVEYOR

Pioneer Conveyor has immediate openings for
SHOP WELDERS
Welding experience a plus. Excellent pay and benefits.
Interested applicants call Chris at
301-334-8186 ext. 206
or apply in person at
170 Leon White Rd. Mtn. Lake Park, Md.
9-2t

MARBLE SOURCE UNLIMITED INC.
FROM CONCEPT TO REALITY.

Marble Source Unlimited, Inc., one of the largest fabricators of Natural Stone Supply, is in the final phase of opening its new Western Maryland Manufacturing Plant in Grantsville, MD

We are looking to hire the best to help get this operation up and running.

The following positions are available immediately:

CNC Operator - up to $16 per hr.
Hand Fabricators - up to $12.50 per hr.
Template Review - based upon experience
Scheduler - based upon experience

Qualified candidates should have 3 years minimum experience in the stone fabrication industry. Must have own transportation and be able to pass a drug screen and background check.

Please fax resume to 301-895-4890 or email to sknauer@marblesource.com or apply in person at 326 Zion School Rd., Grantsville, MD

Outside Sales Representative
Salary + Commission
Qualified candidates should have 5+ years minimum experience in the stone fabrication industry or construction sales industry. Kitchen layout/design experience helpful. Must have own transportation and be able to pass a drug screen and background check.

Please fax resume to 302-337-7651 or email to rwoodland@marblesource.com

An excellent benefits program is available. Salary is commensurate with experience. To find out more about our company, visit our website at http://www.marblesource.com

---

University of Maryland Cooperative Extension is seeking an Agent- EXTENSION EDUCATOR in 4-H Youth Development for Allegany County

This is a full-time 12-month tenured/tenure-track faculty position with responsibilities for organizing, developing, implementing, and evaluating educational programs with Allegany County youth, families, and communities specifically with the 4-H Youth Development program.

Master's degree required with major in education, youth development, family and/or human development or related field. Evidence of excellent teaching & communication skills is also required. Access a complete description at: http://www.agnr.umd.edu/jobs/agnrjobs/ or call 301-724-3320. Salary is commensurate with qualifications, with a base salary of $44,000. The University of Maryland offers an extensive benefits package.

Application packet should include a letter of interest, signed resume or C.V., official college transcripts, and names, addresses and telephone numbers of three references.

Please mail application packet to: **Barbara Duncan, HR Director, 1119 Symons Hall, College Park, Maryland 20742.** Closing May 30, 2008, or until appropriate candidate is found. EEO/AA
9-1tpd

DEAN OF ADMINISTRATION

Garrett College, a two-year college in McHenry, Maryland, has an immediate opening for a Dean of Administration. The Dean of Administration is the third ranking officer of the college and is responsible for the finances, financial planning, budgeting, financial control systems and auxiliary enterprises of the College as well as providing support to the College Foundation. S/he also supervises the Director of Campus Facilities and has overall responsibility for capital projects, campus maintenance, safety, parking, and transportation.

The College is committed to participatory governance, and it seeks a Dean of Administration with strong interpersonal skills and the ability to work collaboratively with various College constituencies, especially in the budget development process. Candidate must possess a Master's degree and full-time progressive experience directly relating to financial management. A CPA and experience in higher education are preferred qualifications. A copy of the job description is available upon request.

Garrett College is located in a scenic rural four-season resort community in the mountains of Western Maryland. The College is a small public learning-centered institution and seeks a Dean of Administration committed to a financial management style supportive of the college's mission. The FY 2008 budget is slightly over $10 million.

Hiring Range: $61,505-$82,821 depending on education and experience. Excellent benefit package available upon successful completion of the 90-day provisional period.

APPLICATION materials are due by Monday, May 19, 2008 by 4:30 PM.

Mail letter of application, resumé, and contact information for three professional references to: **Ms. Linda K. Fike, Director of Personnel, Garrett College, 687 Mosser Road, McHenry, MD 21541.** Electronic applications are encouraged and may be e-mailed to linda.fike@garrettcollege.edu.

Garrett College is a tobacco-free campus. Women and minorities are encouraged to apply. For assistance with the application process please telephone 301-387-3049. EOE
9-2t

POSITION OPENING
DIRECTOR OF BUSINESS AND INFORMATION TECHNOLOGY

Garrett College, a two-year community college located in a four seasons recreational area in western Maryland (approximately 180 miles west of Baltimore and Washington D.C. and 120 miles south of Pittsburgh), is seeking a Director for its Business and Information Technology Program (BAIT).

Qualifications: Master's Degree in Computer Science, Management Information Systems, Business Administration or a related business and/or information technology field. Full-time progressive experience required. Teaching experience preferred. Applicant must be knowledgeable about information technologies and be willing to engage in continual professional development to upgrade skills in this ever-changing field. The applicant must be willing and able to use technology to teach courses to distance sites via compressed video or via on-line modalities and interact positively with colleagues as a team player.

Responsibilities include promoting a vision for Garrett's Department of Business and Information Technologies, developing and implementing curriculum in response to community and academic needs, supervision of faculty, budget management, advising students, program assessment, working with the public schools in delivering programs, and interfacing with the public in a variety of professional and academic situations. Good written and verbal skills are required. A copy of the job description is available upon request.

This is a 12-month administrative position with teaching responsibilities. Job description is available upon request.

Salary Range: $44,559 to $59,978. Excellent benefit package available following successful completion of the 90-day provisional period.

Application materials must be received by Monday, May 19, 2008 by 4:30 PM.

Please send resumé with cover letter, transcripts, and the names of three previous supervisors to: **Ms. Linda K. Fike, Director of Personnel, Garrett College, 687 Mosser Road, McHenry, MD 21541.** Electronic applications are encouraged and may be emailed to linda.fike@garrettcollege.edu.

For assistance with the application process, please telephone 301-387-3049.

Garrett College is a tobacco and drug-free campus. Women and minority candidates encouraged to apply. EOE
9-2t

EMPLOYMENT

HELP WANTED – Summer employment opportunity. The University of Maryland, Western Maryland 4-H Education Center at Bittinger, Maryland, is accepting applications for a lifeguard/waterfront coordinator for summer employment. The position will be 40 hours per week at $13.80 per hour June through August 2008. Minimum qualifications – Age: minimum age 21. Education: high school diploma or GED Requirements: Lifeguard training/certification for lake required. Water safety instructor certification preferred. Experience with and certification as canoe instructor preferred. A background check will be required. Knowlodge/skills/abilities: Previous waterfront or swimming pool supervision and resident camp programming experience preferred. Ability and interest in working as part of a team to design and conduct quality youth development experiences. Ability to communicate effectively with youngsters, youth leaders and adult volunteers. Benefits: Room/board is available if desired. Application deadline: May 5, 2008, or until position is filled. Applications may be found online at www.uhr.umd.edu and returned to Ann Sherrard. For additional information, contact Ann Sherrard, Camp Director, Western Maryland 4-H Center, Garrett County Extension Office, 1916 Maryland Highway, Suite A, Mountain Lake Park, MD 21550. Telephone: 301-334-6960. It is the policy of the Maryland Cooperative Extension that no person shall be subjected to discrimination on the grounds of race, color, gender, religion, national origin, sexual orientation, age, marital or parental status or disability. 8-2.

SECURITY GUARDS NEEDED
$9/hr. Part-Time
EEO
1-800-275-8359
8-2

MEAT CUTTER
Full-time position.
Apply at:
Browning's Foodland
301-334-4411
3-tf

PIONEER PC CONVEYOR

Pioneer Conveyor has an immediate opening for a **CNC/ Lathe Operator**
Previous CNC operator experience a plus.
Excellent pay and benefits.
Interested applicants call **Chris** at
304-288-6884
8-2

Accountant

Canaan Valley Institute (CVI) is seeking applicants for the position of accountant to be based in its Thomas, West Virginia, office. Responsibilities will include posting daily ledger entries, performing daily accounts payable and receivable functions, providing support to the finance and operations department for management of federal grants, generating internal and external financial reports, and preparing for audits and financial reviews.

The ideal candidate will be a self starter with strong analytical and communication skills. In addition, the following education, skills, and training are sought:

- Minimum of Bachelors degree in accounting or finance
- 1+ years of accounting experience
- Experience with Sage MIP accounting software (desired)
- Experience with federal grants management (desired)
- Experience with government and industry contract accounting (desired)

This position offers a competitive salary and a full benefits package. Candidates should hold a valid operator's license and be insurable.

Applications may be submitted electronically to personnel@canaanvi.org or via postal mail by COB on May 5, 2008, to:

CVI – Accountant
#1 Creative Place, NorthGate Business Park
Charleston, WV 25311

Canaan Valley Institute is an equal opportunity employer.
9-1tpd

MARYLAND
DEPARTMENT OF JUVENILE SERVICES

Bilingual Applicants are Encouraged to Apply

BACKBONE, SAVAGE & MEADOW MOUNTAIN YOUTH CENTERS in Garrett Co, **GREEN RIDGE & MAPLE RUN YOUTH CENTERS** in Allegany Co. & **WESTERN MD CHILDREN'S CENTER** in Washington Co.

- **Recruitment & Retention Bonuses Available**
- **401K Plan with Match**
- **Tuition Reimbursement**
- **Subsidized Health Insurance**
- **Paid Leave Benefits per yr**

MD Dept of Juvenile Services is now continuously accepting applications Statewide for the following entry-level direct care positions. Qualified applicants will be scheduled for an examination. Testing will be done at local sites. Successful candidates will be placed on an eligible list (for at least one year) which will be used to fill vacancies in DJS.

DJS Resident Advisor Trainee	$27,876
DJS Resident Advisor I	$29,607
DJS Youth Transportation Officer Trainee	$27,876
DJS Youth Transportation Officer I	$29,607
DJS Community Detention Officer I	$29,607
DJS Youth Center Cook I	$29,607
DJS Youth Recreation Specialist I	$29,607

To apply: Go to www.djs.state.md.us and click on Current Job Announcements. Submit ONE fully completed application packet to: **Department of Juvenile Services, Office of Human Resources- 2nd Floor, One Center Plaza, 120 W. Fayette Street, Baltimore MD 21201.** EOE
46-eow-thru6/26

POSITION ANNOUNCEMENT

JOB TITLE: Maintenance Worker II
Garrett County Government Department of General Services

DEFINITION:
To perform a variety of semi-skilled and skilled functions in the upkeep and maintenance of County Buildings and/or other facilities; to operate and maintain specialized equipment related to assignment.

EXAMPLES OF WORK: (Examples are illustrative only)
Performs or assists with a variety of general maintenance and repair work related to HVAC, heating, plumbing, electrical, and high mechanical aptitude for general repair or modification of hardware, power tools and equipment and mechanical devices. Clears clogged drains, and replaces plumbing fixtures. Connects wire to motors, fixtures, and other electrical equipment, replaces switches and fuses, and splices wire and insulates wire with friction tape. Operates drills, saws, carpentry shop tools, testing and metering equipment, pumps, and other specialized power and hand tools. Maintains records related to duties performed and equipment used. Augments deficiencies in staffing for technical maintenance and housekeeping. Other duties may be assigned.

EDUCATION and/or EXPERIENCE:
High School Diploma or GED. Three (3) years experience in semi-skilled or skilled maintenance with emphasis on electrical repair/installation. One year of experience in preventive and predictive maintenance activities preferred.

SALARY:
This is a non-exempt position within the Classified Service with a competitive salary and traditional County employee benefit package.

APPLICATION PROCESS:
A Garrett County Government application is required. Qualified individuals may apply by sending an application to Garrett County Government, Office of Human Resources, 203 South Fourth Street, Room 206, Oakland, MD 21550. Applications are available at this address or will be mailed by calling (301) 334-8975. Applications are also available on our website at www.garrettcounty.org. Deadline for application is May 9, 2008.

"Garrett County Government is an Equal Opportunity Employer. Qualified applicants are considered without regard to race, color, creed, religion, gender, national origin, age, marital status, or the presence of a non-job related medical condition or handicap"
9-tf

FURN./CARPET & APPLIANCES

FOR SALE – Washer & dryer, $50 each. Electric stove, $100. 301-746-7335.

FOR SALE – Washing machine, Roper made by Whirlpool, 4 years old, 7 cycles. Good cond. $125. 240-321-1025. 9-5.

FOR SALE – Large, old (1960s) Frigidaire electric range. Double oven, warming drawer, etc. Very good cond. 40 inches long. Make offer. You move. 410-987-9440 or 410-227-2326. 9-2.

FOR SALE – Chairs. 6 comfortable chairs on rollers. Padded back, arms & seats. Tan vinyl. Very good cond. Asking $120 for all 6. 301-387-4776. 9-3.

FOR SALE – GE washer & dryer, good cond. $150. 301-746-8159. 9-3.

FOR SALE – 48" wide oval table w/4 leaves, 10 chairs & 9-pane Dutch cupboard. Tom Seely, Amish made, handcrafted, solid oak. No veneers. Great cond. & signed. Asking $6200. Serious inquiries. 301-616-5120. 9-4.

Little Loggy Furniture
Bittinger, MD
301-245-4120
Log Gazebos
Log Furniture & Railings for Log Homes

LOCATED IN DRY DOCK PLAZA
Ken's Carpet Corral
Sales • Installation • Restorations
19509 Garrett Hwy.
(Entrance In back)
Mon.-Fri. 10 am - 5 pm
Sat. 10 am - 4 pm
For All Your Flooring Needs
301-387-7705

Carpet Your House for $1,699.99
Price based on 100 sq. yd. Includes carpet, 6 lb. pad, and installation.
Choice of 3 Berber Styles.
Additional charge for removal & upholstery work
PRO Flooring
Humberson Center
US Rt. 219 N. of McHenry, MD
301-387-6946

MISCELLANEOUS

FOR SALE – Bobwhite quail & ring-necked pheasant hatching eggs & chicks. Local delivery. Free shipping. Call 301-334-9840. 8-6.

Advertise Online!
www.therepublicannews.com
ahill@therepublicannews.com
Direct Link to your Site!
Thousands of views a week!
High Exposure!

MISCELLANEOUS

FOR SALE – Oxygen machine & queen-size waterbed. 301-334-6234. 8-2.

FOR SALE – Mortar mixer, 1½ bag, Honda engine, good cond. $1200. 301-616-0215. 8-2.

FOR SALE – 2 doors: steel exterior door with windows & frame; and storm/screen door, $40 each or make offer. Enclosed trailer, 5'x10', $600 firm. 301-245-4573. 8-2.

FOR SALE – Rock cutter, like new, manual operator, 20 ton, 18", $1200. 301-334-6521, leave message. 8-2.

FOR SALE – Baby bed (complete), bouncer chair, infants' car seat, high chair, changing table, Pack 'N Play playpen/bed; all for $200. Baby monitor, $50. 301-334-8958. 8-2.

FOR SALE – Black corner desk, $20; 2 love seats, $40 each; portable basketball hoop, adjusts to 10 ft., $40; cream color refrigerator, $50; new white refrigerator, $150; table, 6 chairs & leaf, $50; 4 ft. long lighted display case, $75; 2 recliners, $40 each; living room chair, $20; old cedar trunk, $65; dining hutch with glass doors, $65; 51" Hitachi big screen TV, $500; 1967 to 1972 Chevy truck doors & bed sides, $800. 301-616-5869. 9-1.

FOR RENT – 1 BR, furnished, avail. 3/1/08, Oakland. All new kit, BA, appliances, laundry. Nonsmoking, nonpet. Lease. $625+/mo. 610-620-4576. 9-5.

ATTENTION – We're looking forward to seeing you again at End of the Line Books. We're stocking up on all kinds of good, used books. Nothing costs more than $1. All proceeds go to support Girl Scout Troop #5004, the AAUW Scholarship Fund, and the Ruth Enlow Library. We're opening for the season on Saturday, May 3, 11 a.m. to 3 p.m. We'll be open Wednesdays, Fridays, and Saturdays until Autumn Glory. 9-1.

FOR SALE – Honey by pound, $3; pint, $4; quart, $8; gallon, $30; cut comb honey, $3; 50 lb. bucket, $125. 301-334-2869. 9-5.

www.bibleinfo.com
www.amazingfacts.com
www.mcdonaldroad.com
41-tf

Surprise Mom with a unique and creative gift this Mother's Day!
The Möebius Scarf
Created by hand, it can be worn several different ways.
For more information, call 301-334-2288
You'll be glad you did ... and so will Mom!
9-tpd

MISCELLANEOUS

FOR SALE – 1-piece double shower, new, almond in color, $150. 8 rolls of roll roofing, $5 each. 301-387-2092. 8-2.

FOR SALE – 25 large white pine trees, located along George Washington Hwy. Will negotiate price with buyer. Call 301-334-3267. 8-2.

FOR SALE – Special new pillow top mattress sets: king $745, queen $495, full $445, single $325. Reg. mattress sets cheaper. Cherry, oak, maple & mahogany dining room & bedroom furniture; lots more; some antiques; bookcases. Make offers on furniture. Solid oak rolltop desk. Entertainment centers. Hummel's Furniture, I-68, Exit 24, Lower New Germany Rd. 301-689-8160. 7-4.

FOR SALE – Custom-built storage buildings & playhouses. 301-895-3688. 7-5.

FOR SALE – Cherry, maple, oak, hickory & pine T&G paneling & flooring. Mouldings & millworks. Call for pricing. 240-321-5051. 6-4.

FOR SALE – Nursery stock. Dug trees starting at $8; blue spruce, Norway, white pine, fir, white spruce, Canaan Valley fir & hemlock. Call Jay Rice, 301-533-1919. 5-5.

MISCELLANEOUS

FOR RENT – New eff. apt., sparkling clean, quiet. Perfect for golf-ski getaways. $450+/month. Lease. 610-620-4576. Nonsmoking, nonpet. 9-5.

FOR SALE – Clark 8000 lb. fork lift, $4500. 301-616-2580. 9-5.

FOR SALE – Pro-Form treadmill, Crosswalk 405E, $400 or best offer. Call 301-616- & leave message. 9-2.

FOR SALE – Orange County Chopper 20" Schwinn bike w/80cc engine. Has battery, generator, turn signals, lights, mirrors, speedometer. $500 or best offer. 301-334-8626, 301-616-8626. 9-1.

FOR SALE – Natural gas furnace, complete, $800. 301-334-3499. 9-1.

FOR SALE – Thor quadrant racing boots, like new, size 7, $60 or best offer. 301-616-0040, lv. message. 9-2.

FOR SALE – 2"x6"x10' pine tongue & groove lumber. 1300 linear feet. $900 or best offer. 412-901-0223. 9-3.

FOR SALE – Like new, Sharp VCR & 40+ movies, $80. Red raspberry bushes, $2 each. Wooden kitchen base cabinet with laminate top. $10. 301-895-5532. 9-1.

How energetic are you?
Come and grow with us!
Our Allegany Co. **RN** will have the opportunity to shine by demonstrating organizational and supervisory skills, attention to detail and client intake proficiency. Our clients expect and deserve excellent non-skilled in-home care.
The **Supervising RN** will ensure all field staff exhibit and deliver the highest quality care.
5-10 hrs per wk, flexibility and growth potential.
Please call Kris for additional information:
Tender Loving Home Care, Inc.
Ph: 301-729-4727. Fax: 301-729-4728
6-tf

ICE CREAM EQUIPMENT FOR SALE
Excellent condition
301-387-5055
8-tf

BAIL BONDS
Prompt Service
301-334-9021

Concrete Millings
Same as crusher run stone. Two sizes. Excellent for roads, driveways, barnyards, etc.
ALSO: Blacktop Millings
Will load & deliver
301-746-8366
7-tf

Western Maryland Tin Shop

301-334-0670
Licensed & Insured
Authorized dealer for
HAMPTON

Do you respect your elders?
We provide excellent quality in-home care to adults and elderly clients in Allegany and Garrett counties.
Our care providers are compassionate and caring...are you?
Our care providers assist clients with daily living activities...can you?
Our care providers exhibit respect and a love for their jobs...do you?
Our care providers are neat, clean, honest, and dependable...is this you?
If you answered "yes" to these questions, please call Jeanann about a P/T flexible position.
CNA/GNAs and experienced caregivers, call 301-729-4727, 9 a.m. to 3 p.m., Mon.-Fri.
6-tf

MDDC CLASSIFIED AD NETWORK

AUTOMOBILES

$500! POLICE IMPOUNDS! Hondas, Acuras, Nissans, Jeeps, Chevys, etc.! More Cars / SUV's from $500! For Listings 800-585-3563 ext. L174

BUSINESS OPPORTUNITY

Measure Your Success. Advertise in 120 newspapers across Maryland, Delaware, and DC, reach over 2.3 Million households for only $495. For more information contact this Newspaper or call 410-721-4000 ext. 17 or visit our website: www.mddcpress.com

CAREER / TRAINING

BECOME A LICENSED HOME INSPECTOR. Building Specs Qualified Instructors offer the 50 hours required course in two convenient locations. Call 800-217-7979 or register: www.buildingspecs.com

DONATIONS

DONATE VEHICLE RECEIVE $1000 GROCERY COUPON. NOAH'S ARC, SUPPORT NO KILL SHELTERS, RESEARCH TO ADVANCE VETERINARY TREATMENTS, FREE TOWING, TAX DEDUCTIBLE, NON-RUNNERS ACCEPTED. 1-866-912-GIVE

DONATE YOUR VEHICLE RECEIVE FREE VACATION VOUCHER. UNITED BREAST CANCER FOUNDATION. Free Mammograms. Breast Cancer Info www.ubcf.info. FREE Towing. Tax Deductible. Non-Runners Accepted. 1-888-468-5964

GENERAL MERCHANDISE

ABSOLUTELY NO COST TO YOU!! ALL BRAND NEW POWER WHEELCHAIRS, HOSPITAL BEDS AND SCOOTERS. IMMEDIATE DELIVERY. CALL TOLL FREE 1-888-998-4111 TO QUALIFY

HELP WANTED

"Home-based" Internet business. Flexible hours. Earn $500-$1000/mo PT, $2000-$5000+ FT. Start while keeping your current job. FREE details: www.K738.com

POST OFFICE NOW HIRING! Avg. Pay $20/hour or $57K/year including Federal Benefits and OT. Placed by adSource, not Aff. w/USPS who hires. 1-866-498-4945

Deliver RV's for pay! Deliver "new" RVs to all 48 states and Canada. Get paid to travel! For details log on to www.GoRVing4pay.com

HOMES FOR RENT

Buy Foreclosures! 4bdr 2ba
$24,900 for $258/mo!
5% down, 20 years at 8%
For Listings 800-585-3617 Ext. T181

HOMES FOR SALE

$447/MO! 5BR/3BA HUD
only 4% down, 30 years @ 8%!
Buy Now! More Homes Available!
For Listings 1-800-576-6928 Ext. T427

LOTS & ACREAGE

ONE OF A KIND 25+ ACRES/MTN STREAM Park setting w/large hardwoods. Walk to fishing, canoeing & swimming. Utilities available. Won't last at $109,900! Great low terms. Call Now 1-800-888-1262

NEW LOG CABIN BUILT ON 21+ ACRES 30 MILE VIEWS Ready to finish w/covered deck & broad sunset views. Access to private island! Only $214,900. Excellent financing. Call Now 1-800-888-1262

MOUNTAIN PROPERTY

20-40+ Ac's 360 views, year round streams, river access & more! Visit www.mountainbargains.com

POOLS

Pools-Pools-Pools - We have a huge 31 x 19' pool w/sundeck, fence, filter, ladder for only $995.00 complete! Installation extra. Will finance. Call us for Spring Installation at 888-590-6466 Crown Pools

REAL ESTATE

MOVE/RETIRE TO TAX-FREE DELAWARE! Spacious, single-family homes near beaches. From Upper $100's. Brochure Available. Call 302-684-8572 www.jeffersoncrossroads.com

LAKE ANNA, VA Attention Investors! Pay developers prices. WATER ACCESS PARCEL. Now just $49,900. Financing available. 888-838-9019

Move or Retire to Delaware and discover the value of manufactured housing. Gated community with homes from low 100's. Brochure Available. Toll-Free 1-866-629-0770 www.coolbranch.com

Thank God WE BUY HOUSES! We buy beautiful, the ugly, and the in between. Closing within 30 days or less. Call 1-888-201-3797 24 hrs

SERVICES-MISC.

Advance MP Roofing - New Roofing of all kinds. Gutters and Downspouts. 27 Years in Business. Visa/MC/Disc/Amer. Exp. MHIC 83003. 888-304-7663. www.advancemp.com. Ask about 0% Financing

TAX SERVICES

IRS TAX DEBT KEEPING YOU AWAKE? Local CPA firm resolves all Federal and State tax problems for individuals and businesses. US Tax Resolutions, P.A. 877-477-1108

VACATION RENTALS

Adventure Awaits - Ask about our 3rd night free! Spring means white water rafting, fly fishing, hiking and more. We can help you with your outdoor adventure plans. 800-336-7303 www.DeepCreekResort.com

OCEAN CITY, MARYLAND. Best selection of affordable rentals. Full partial weeks. Call for FREE brochure. Open daily. Holiday Real Estate. 1-800-638-2102. Online reservations: www.holidayoc.com

WATERFRONT PROPERTIES

WATERFRONT SMITHFIELD AREA Navigable creek to James River. 1.8 Ac Utilities Available $99,900. Great terms. Call Patty 540-421-1220

WATERFRONT SMITHFIELD AREA Navigable to James River. 1.8 Ac Utilities Available $99,900. Great terms. Call Patty 540-421-1220

WATERFRONT BARGAIN! NOW $98,500. Was $159,900. NC deep water acreage w / access to ICW. Steeply discounted to sell NOW! Call 1-800-732-6601, x 2118

The Maryland-Delaware-D.C. (MDDC) Classified Ad Network currently has 81 participating newspapers in its network - a circulation of over 1.8 million. To learn more about advertising with the MDDC, call *The Republican* at 301-334-3963.

MISCELLANEOUS

FOR SALE – Beautiful working antique piano with bench & key. $550. 301-387-6898. 9-5.

FOR SALE – Slate roof shingles. 300 to 400 used. $4.25 each or best offer. 410-526-4022. 9-3.

FOR SALE – 24 ft. round above ground pool. 52" deep. 150,000 BTU LP heater. Complete with liner, ladder, filter, 1 hp pump & all accessories. $3000 firm. Please call 301-616-8717. 9-2.

FOR SALE – Frick sawmill 00 with air dogs; $10,000. 301-616-9474. 9-2.

CHILD CARE

CHILDCARE – Openings for 2- to 5-year-olds on Spring Glade Road in Oakland area. 7:30 until 5:30 each weekday. Licensed, clean, safe, and loving teaching environment. 301-387-2794. Registration #11-152382. 6-4.

GARAGE SALES

YARD SALE – Sat. & Sun., May 3 & 4; 8 to 3; 358 Green Glade Road. Women's & children's clothing & shoes, household goods, books, toys, water skis & tubes, Universal home gym, 2004 Polaris Sportsman 90 ATV; 10,500 BTU AC unit with remote. Too much stuff to list. Something for everyone.

HUGE YARD SALE – May 2, 3; 9 to 4 at 153 Red Run Heights off Bray School Rd. Snowmobile, Arctic Cat 3500; kitchen table, hutch & chairs; bedroom dressers, sofa, JD mower, designer wedding gown size 8, Jenn-Air kitchen appliances, clothing & much more. 9-1.

4-FAMILY YARD SALE – Fri., May 2, & Sat., May 3; 9-6. Brand name clothing, leather sofa, coffee/end tables, furniture, exercise equipment, housewares, bedding, collectibles, Longaberger, many new items. 1046 E. High Street, near SHS. 9-1.

YARD SALE – May 2 & 3 from 9 to 5 at 11432 Friendsville Rd. Curtains, bedding, dishes, pictures, clothes & lots of misc. 9-1.

INSIDE-OUTSIDE GARAGE SALE – May 8, 9, 10; 9-4. All types home furnishings, toys, Coca-Cola collection, bedding, computers; girls', boys', adult women's clothing; camera, etc. 213 W. Center St., Oakland. 9-2.

HUGE 4-FAMILY YARD SALE – May 3; 8-5. Baby items, clothes, toys & much more. At 4324 Oakland Sang Run Rd. Rain or shine. 9-1.

GARAGE SALE – May 2 & 3 at 8 a.m. Good stuff cheap. From Fingerboard turn into Tanglewood & follow signs. 9-1.

MULTI-FAMILY GARAGE SALE – At 1003 Broadford Heights on May 1, 2, 3. Rain or shine! Includes: Lots of Home Interiors, exercise machine, A/C, high chair, kitchen table, 4-wheeler trailer & much more! Call 301-334-6372. 9-1.

4-FAMILY YARD SALE – May 8, 9, 10; 9-5. Bird cage with stand, outside smoker, 2 air punfiers, antiques, furniture, Christmas decorations, formal dresses, clothes, computer monitor, toys, baby clothes, plumbing supplies & much more. At 95 Pleasant Hill Circle behind Sears. Rain or shine. 8-3.

9-2pd
HUGE YARD SALE
May 9-10
8 a.m. to ??
1 + mi South of Oakland on 219 at CN Metals' lot
Sponsored by the Gortner Union Church
Proceeds benefit the building fund
RAIN OR SHINE!

GARAGE & MOVING SALE
Friday, May 2
137 N. Bradley Lane
(across from Wildwood Gym)
Dishes, depression glass, stemware, picnic table & benches, CDs, movies, pots & pans, prints & frames, etc.
9-1pd

LAWN/GARDEN

TOP SOIL
Screened & Dry
Delivery Available
301-334-1269
Evenings, please!
9-thru Oct 15

FOR SALE – 2 John Deere lawn tractors: (1) 300 series, (1) 318 horsepower, $1500 for both or best offer. 301-746-6266. 9-3.

FOR SALE – 314 JD garden tractor, hydrostatic transmission, hydraulic lift, garage kept, $1750. 301-334-9349.

LIVESTOCK

FOR SALE – Registered black Simmental bulls, artificially bred. 304-530-6636 after 6 p.m. 9-2.

LICENSED BOARDING STABLE – Has room for full & pasture board in Pleasant Valley. 301-616-4681. 9-5.

FOR SALE – 5-yr.-old belted cow with belted heifer calf. 301-724-0394; leave message. 8-3.

FOR SALE – Registered black Simmental bulls, artificially bred. Phone 304-530-6636. 6-4.

HEAVY EQUIPMENT

FOR SALE – 1999 Bobcat 863G loader, 2500 hours, good tires, good cond.; $12,900. 2006 Cat 242B skid steer loader, 929 hrs., still under warranty, new tires, choice of buckets; $19,900. 2006 JD 450J LGP dozer, 900 hrs., warranty through 2009, mint; $54,900. 2004 Cat 304CR mini-excavator, low hrs., new tracks, thumb; $22,500. 2005 Bobcat 328G mini-excavator, Kubota diesel, 1200 hrs., good U/C, quick-change bucket; $19,500. 2000 JLG 40H boom lift, 4x4, diesel, 1650 hrs., 46' working height, 8' basket; $13,900. Additional equipment for sale; call for listing. Located in Romney, W.Va. 301-501-7131. 7-5.

FOR SALE – IHI Mod. 25J mini-excavator with 18" bucket, rubber tracks & blade, 1585 hours. Asking $12,250. 304-789-6876. 6-5.

PETS

FOR SALE – Mixed rottweiler/German shepherd/Lab puppies. 301-387-5562, 240-321-4727. 9-2.

FOR SALE – Standard poodles: black, $400 & up. Call 301-387-4182, 301-501-1818. 9-5.

SPAY/NEUTER – Can't afford to "fix" your pet? Help is available. Call 301-746-5939 or visit www.garrettpaws.org for information. 6-5.

CRITTER SITTERS – Pet sitting service. All animals, including horses & livestock. 304-789-5046. 6-5.

BUYERS/SELLERS – The Animal Control Ordinance states that it is unlawful for a person to operate a kennel (breeds/sells pets) in Garrett County without a valid kennel license. Contact the GC Animal Shelter. 301-334-3553. 5-13.

FOR SALE – 6 miniature horses: 4 studs, 2 mares. Call for information, 301-501-6514. 2-8.

GARAGE SALES

HUGE YARD SALE – Fri., Sat., May 2, 3; 8-4 at 974 Garrett Rd. Futon, new slate kitchen table, greenery, Home Interiors, TV combo & many household items, kids' clothes. 9-1.

9-2
LARGE GARAGE SALE & DESIGNER HANDBAGS
(handbags Saturday ONLY at 9 a.m.)
Located at the old Loch Lynn School
Fri.-Sat., May 9-10
9 a.m. to 3 p.m.
Baked goods & premier jewelry
Come help us raise money for Jessica's Dance Creations

NEW!
PINE RIDGE ANTIQUES & COLLECTIBLES
NOW OPEN
Fri. & Sat., 10-5; Sun., 11-5; Mon. 10-5
Located 11 miles south of Oakland on Rt. 219 • 301-334-1776
Antiques • Collectibles • Unfinished Wood
Quilt Racks • Shelves & more!

LAWN/GARDEN

2002 Dixon ZTR 7523 Commercial Duty MOWER
23 hp Kohler,
52" deck,
hydrostatic drive,
250 hrs. Garage-kept.
Excellent cond.
1 new set of blades.
301-616-9451

FARM ITEMS

FOR SALE – 2000 Ford tractor, 430 John Deere diesel mower with 5 ft. mower deck, 35 Ferguson tractor, 800 Ford tractor (being restored). 301-746-8116. 8-2.

FOR SALE – JD #709 rotary bush hog, 7 ft. cut, excellent, $1750. Hay & mulch hay, small square bales, 55-60 lbs. weight, $2.50-$3 per bale at the farm. Delivery available. 304-698-6543. 8-3.

FOR RENT – Pasture for 2 horses. 301-334-1303. 8-2.

FOR SALE – Farm tractor tires, 15.5x38. 304-379-3118. 8-3.

FOR SALE – 1997 25' gooseneck trailer with title, double axle, great cond. $3000 or best offer. 304-789-6138. 8-2.

FOR SALE – 1948 Allis Chalmers B tractor. Good cond. $2500 or best offer. 301-746-5977. 8-2.

FOR SALE – Angus bulls, breeding age, top bloodlines. Will paper. Also, stainless steel hog feeder. 301-616-8870. 7-5.

FOR SALE – John Deere 24T baler, IH 800 cyclo 4-row corn planter. 301-334-9258. 7-4.

FOR SALE – Ear corn, hay, oats & straw. 301-387-4198. 6-5.

FOR SALE – International #10 grain drill, 16 disc, grass seed & fertilizer, 34 in. snap-on duals, 2 rims for 18.4x34 inch. 301-689-8245. 6-4.

FOR SALE – Used tractors. 301-746-8116. 4-10.

FOR SALE – 6-tooth spring tooth cultivator, $75. 2-bottom plow, $50. 301-746-5191. 9-2.

FOR SALE – New Holland 846 round baler, 5 ft. x 6 ft. bales, very good cond. $2500. 304-379-3533. 9-1.

FOR SALE – Frick sawmill 00 with air dogs/ $10,000. 301-616-9474. 9-2.

FOR RENT – Pasture. Fenced, for 2 to 3 horses, close to Friendsville, reasonable. Call 304-379-3596. 9-2.

FARM ITEMS

WANTED TO RENT – Pasture for cattle. 304-257-8930. 9-5.

FOR SALE – 47" front mount snowblower, 2-stage. Quick hitch for 4000 series John Deere tractors. Can be used on other tractors. Used 1 time. Like new. $2495. Call Stuart, 301-334-4894. 8-5.

FOR SALE – Lawn tractor & 48" mower, 18.5 hp twin cyl engine, 12 spd transmission. Runs great. Has new charging system, battery, carburetor. $600 or best offer. 301-616-7222 or 301-746-7222. 7-tfn.

FOR SALE – 955 JD tractor, 4WD, cab, heater, AC, wipers, lights, front load bucket, low hours. Very nice. $22,500. 301-334-4894. 7-5.

FOR SALE – Zero turn mowers, Hustler. First & oldest zero-turn in the world. Commercial & residential. Priced hundreds to thousands below MSRP. Hopkins Garage, Rt. 28, Old Cold Storage Bldg., Romney, W.Va. Call 304-822-3879

FOR SALE – JD 2840, all new tires, 540/1000 PTO; JD 936 MoCo, 11'6" cut; JD 2500 5-bottom plows; JD 326 baler w/thrower; New Holland rake; 16' roller harrow. Call 301-616-7840. 9-2.

FOR SALE – IH 1586/4-post, 160 hp, 3 pt, outlets, 42" rubber, nice, $8000. IH cab off 66 Series, $475. JD 1440 no-till corn planter, 4x30", dry fertilize, $900. Round bale wagon, 10x19 ft., heavy-duty, $1000. JD 20 ft. fold-up spring tooth harrow, high clearance transport, $1000. Lilliston 7½' bush hog, nice, $900. Delivery available. 301-667-4020. 9-1.

FOR SALE – Split & sharpened locust posts. Contact Jason Tasker, 301-616-6192 or 301-334-4453. 9-2.

FOR RENT – 4.25-acre pasture & barn in Sang Run area. Also, storage space in large steel barn. Terms negotiable. 240-481-0511. 9-2.

FOR SALE – Clearspan freestanding poly building, 30' wide x 15' high x 72' long, never used. Contact 301-616-0157. 9-4.

WRAP 4-U – SunFilm-FlavorSeal bale wrap, 20" $59.50/30" $69.50. Twine; 20,000 $18/16,000 $32, 9000 $29.50/9600 $26.50. 48" net wrap $195. 814-233-0821. 9-5.

FOR SALE – Hay, 1st & 2nd cutting. 301-334-3979.

FOR SALE 39-tf
- Bale wagons
- Round & large square bale carriers
- Feeder Wagons
- Bale Feeders

Your local dealer for MILLER PRO hay & forage equipment
Buck Hill Farm
1254 Legeer Rd.
Bittinger, Md.
301-245-4617

RECREATION

ATTENTION, ALL BIKERS!
MOTORCYCLE INSURANCE
Paying Over $7 a month?
Call Knippenberg Ins. 877-621-1030
7-4pd

FOR SALE – YZF 450, 2007, just broken in, $5500. Home: 301-533-0252, cell: 301-616-2172; ask for Brandon. 9-2.

FOR SALE – 2005 Honda 450R 4-wheeler. Many extras. $400 or best offer. 301-334-1091. 9-2.

FOR SALE – 2007 Suzuki GSXR600, exc. cond., 3500 miles, $6800. 301-387-9305.

FOR SALE – 1993 Honda CR 250R. Asking $800. Lots of extras. Call 301-616-5218 or 301-334-8390 details. 9-4.

FOR SALE – 1985 Goldwing GL-1200 Aspencade. 35,542 miles. Has surface rust. May need a front tire & paint job. $1500 or best offer. 301-334-8626, 301-616-8626. 9-1.

FOR SALE – Honda Goldwing, 1978. 23,000 miles. $3500. Accident, Md. 301-746-8431. 9-5.

FOR SALE – 1992 HD Sportster 1200. Nice cond. $5500 or best offer. 301-689-3609. 9-3.

BOATS

FOR RENT – Boat dock, main part of lake. 301-616-4811. 1-15.

FOR SALE – Large wood dock, mud pipes & floats, Turkey Neck, best offer. 412-831-9651 or 412-721-7234.

SWAP OR SELL – Dock. Swap my 10'x20' wooden dock for one about 4'x30'. Mine in good shape w/some new floats last year. Sell for $3500. Call 302-245-3174.

FOR SALE – 4 Follansbee dock parts: (2) 15 ft. long, (2) 10 ft. long. With wheels & 14 drums. Located at Deep Creek Lake. All for $985. 301-334-1813 or 301-616-0790. 7-4.

LIMITED DOCKS – Available at Trader's Landing. $1625. 301-387-4199; ask for Steve. 7-8.

FOR SALE – 2005 Lowe IND TR240 Trinidad pontoon (Tri-toon) boat with 2005 Honda 4-stroke 135 hp motor, cover, hard top, AM/FM radio, depth finder. Relatively little usage – stored inside & maintained the last 3 winters. $19,500. 301-387-7261, 703-304-6689. 7-5.

FOR SALE – 2003 Malibu 23 XTI wakeboard boat, 180 hrs.; Titan tower/speakers/ lights, rack; ballast tanks, wedge, heater, perfect pass, depth finder, Monsoon 340 engine, AM/FM stereo with XM radio, amp/sub, dual batteries, flip bolster seat, docking lights, tandem trailer. $33,500. 301-802-1252. 7-5.

FOR SALE – 2001 Larson 210 SEI (21'). 250 hp Mercruiser with fewer than 150 hours & Larson trailer. Seats 10. Newer bimini top. $18,000 or best offer. 240-731-3626. 6-8.

WANTED TO RENT – Dock for 2008 season at McHenry Cove for family use. 410-740-0621. 5-5.

FREE – Wooden dock, U-shaped, good shape, floats, Thousand Acres area. 412-264-6248; leave message, please. 8-5.

WANTED – 16" high used dock float in good cond. Also, a person interested in maintenance, launch & the removal of a dock on a long-term basis. 301-387-4004, 412-835-7174. 8-3.

FOR SALE – 1978 boat. 22 ft. fiberglass Starcraft with 135 hp motor & Tee Nee trailer. $4000 or best offer. 301-689-8505. 8-4.

FOR SALE – 18 ft. alum. canoe with side floats, 2 life jackets, electric motor; $350. 301-746-5009. 8-2.

FOR SALE – 1995 24 ft. pontoon w/trailer, 88 hp motor. $5000. Phone 301-334-8258. 8-2.

FOR SALE – 1985 Cobalt 18' DV bow rider, 260 Merc, exc. cond. Under 300 hours total time. New cover. Storage paid until spring. $7500. 301-387-2592. 8-2.

8-8
INDOOR SUMMER STORAGE AVAILABLE
Boats, Trailers, etc.
CALL 301-387-6693

Correct Craft SKI NAUTIQUE
1982, w/trailer.
750 hrs, 351 pcm, new prop.
Strong ski boat.
$3,500 o.b.o.
301-790-3969
9-2

RECREATION

FOR SALE – 2006 Arctic Cat 500 ATV. Exc. cond., less than 300 miles. Automatic 4WD. Lock-out differential, receiver hitch, front & rear brush guards/bumpers, 26" Mud-Lite tires, new battery. $4900 or best offer. Call 301-616-8210. 9-4.

FOR SALE – 1984 Honda Goldwing Interstate 1200 E/C, 37K miles, good tires, AM/FM cass. radio, good paint, smooth running, ready to go, $3600. Also, 1985 Bass Hunter 8' boat, 2 motors: 1 gas, 1 electric; new seats, misc. items, $500. Call 301-533-0005 or 301-616-0134. 8-4.

FOR SALE – 2005 Yamaha Blaster ATV. Good cond., runs great, $2200 or best offer. 301-387-2654, 240-321-5099. 8-4.

FOR SALE – 2006 Honda motorcycle, CR85R. Like new condition. Asking $1800. Please call 301-501-5500. 8-3.

FOR SALE – 1997 Sea-Doo GTX PWC, 115 hp, 3-person, like new, 52 hrs., $2200. 301-746-8254. 8-2.

FOR SALE – Triton 2005 ATV trailer, 4-place, all aluminum, side load, like new, $2500. Mark Curt, 443-550-3486, 301-802-1252. 8-5.

FOR SALE – E-Z-Go golf carts, gas or electric, customizable options. Knepper Farm & Outdoor Equipment, Berlin, Pa. Call 814-483-0108; www.kneppers.net. 8-5.

FOR SALE – 1980 Honda CM400T motorcycle. Decent shape. Ran when parked last fall. Classic motorcycle. Rare. $700. 301-616-7222 or 301-746-7222. 7-tfn.

FOR SALE – 2001 650 Yamaha Raptor, $2800. Call 240-321-2533. 7-3.

FOR SALE – 2000 Palomino pop-up camper. Exc. cond. AC/heat, 3-way fridge/ awning, sleeps 6. For more info, call 304-789-6348. 7-5.

FOR SALE – 2004 B/W 250 Kymco motor scooter, black & gray, 450 miles, asking $3200. 301-387-6524. 6-tfn.

FOR SALE – 1999 Harley-Davidson Fat Boy Custom. 1000 miles. Lots of chrome. $8500. Phone 301-334-3189. 5-8.

FOR SALE – 2006 Polaris 750 FST turbo, 4 stroke, $7000 or best offer. 301-501-6514. 2-8.

AUTOMOTIVE

FOR SALE – 2001 Dodge Ram 2500 pickup. 4WD, 8 ft. bed, extended cab; 54,000 miles. Asking $12,000. Call 301-387-5542. Leave message. 8-2.

FOR SALE – 2004 Dodge Ram 1500 SLT, Hemi, 4x4, auto, white 4 dr, PW, PL, PSeats, 54K miles, warranty. $16,000 or best offer. 301-616-7764. 8-5.

FOR SALE – 1931 Model A Ford pickup. Restored. You have to see it. 4 cyl engine, 3 spd transmission. This antique truck is in "like new" cond. Only $28,000. Call Stuart, 301-334-4894.

FOR SALE – 1984 Corvette, lots of extras, very nice, $8500. 301-387-3221. 9-5.

FOR SALE – 1976 Corvette Stingray, new parts, looks good. $8500 or best offer. 301-616-2067. 9-4.

FOR SALE – 2001 Hyundai Sonata GLS, V6, 185K miles, white pearl paint with clean beige interior. Runs well. No known problems. $1500. Call 301-501-2111. 9-4.

FOR SALE – 2002 Chevrolet 2500, HD 6.0 engine, auto transmission, leather bucket seats, 6½' bed, LT pkg., extended cab, 130K miles. Very nice; $15,500. Also available, Western 8½' multi-position V-snowplow, $3800. Both $17,500. Ready to go. Call Stuart, 301-334-4894. 9-5.

FOR SALE – 2001 Ford F-250 ext. cab. AT, Lariat, 7.3 diesel, 73K miles, new tires. $19,900. 304-788-1295. 8-2.

FOR SALE – 2004 Ford Explorer, Eddie Bauer, exc. cond., V8, loaded; 88,000 mi.; factory warranty transfer. 301-616-0910. 8-2.

FOR SALE – 1972 15 ft. Galaxy with Johnson 70 hp motor. Good cond. 301-334-4547. 9-1.

FOR SALE – Boat trailer, 2006 Karavan, 2200 lb. capacity, used 1 year, $750. 412-833-2683. 9-5.

FOR RENT – Boat slips, jet ski with ramp shore spots & storage garages. Call McHenry Cove Marina at 443-794-4400. 9-5.

REAL ESTATE

BY OWNER—
ACCIDENT, MD
3/bdr. On quiet corner lot near town pond. Many upgrades.
301-746-8917 **$164,500**
OPEN HOUSE THIS SUNDAY, 1-4 p.m.

9-2,12-1pd
OPEN HOUSE
Tuesday-Sunday
(May 6-11, May 13-18, May 27-June 1)
Noon-4 p.m.
609 Dave Turney St., Mtn. Lake Park
3 BR brick home
White Dove Realty
Shirley Lee, Realtor • 1-800-206-9068

AUTOMOTIVE

FOR SALE – 1995 23' Hurricane 225 hp Mariner outboard, exc. cond. Bimini top, full cover plus extras, with Magic Tilt aluminum trailer. $14,500. 301-387-6898. 9-5.

FOR SALE – 5.5 hp Sears outboard, $100. 301-245-8899. 9-5.

FOR SALE – 16' red Indian River canoe, new cond., with paddles. $500. 301-387-6898. 9-5.

FOR SALE – Boat slip, Deep Creek Drive. 410-697-3435 evenings. 9-5.

FOR SALE – 2001 Do Dakota. 4WD, 4 dr, standard 5 spd, AM/FM, CD player, bedliner & cover. Loaded, exc. cond., low mileage. Asking $12,500. 304-789-3163. 7-4.

FOR SALE – 1989 Chevrolet C-60 truck; 25,000 actual miles. 1998 Dodge 8' pickup bed. 301-616-8870. 7-3.

FOR SALE – 1999 Jeep Grand Cherokee. Runs good. Good shape. Clean. Towing package. $4500. 301-746-8266. 7-4.

FOR SALE – 1999 Blazer. One owner, garage kept. PW, PL, cruise. Very good cond. $4200. 304-789-2623. 7-3.

FOR SALE – 1988 Chevrolet Sprint Turbo. Runs great. 30-40 mpg. 5 spd trans, brand new tires & alum. spoke wheels, new brakes all around, new wheel bearings, new carpet with car (not in yet). Old tires & original wheels go with it. Md. inspected for $2000 or not inspected for $1900. 301-616-7222 or 301-746-7222. 7-tfn.

FOR SALE – 1993 Dodge Grand Caravan, runs good, no rust, 198K miles, new tires, $675 or best offer. 2004 Chevrolet Venture LS minivan, studded tires, 89K miles, exc. cond., $7400. 301-245-4573. 6-5.

FOR SALE – 2006 Ford XLT Lariat, 4 dr, leather, all power windows, bedliner, bed cover, remote start, exc. cond. 35,000 miles. $19,500. 301-501-5500. 6-5.

FOR SALE – 2000 Lincoln limo, good cond. $23,500. Call 301-501-6976. 6-5.

D&D MOTORS
All Vehicles MD Insp. & Warranty
301-359-9621
www.dd-motors.com

BARTON AUTOS
04 Cavalier LS Sport, red, 2 dr, sunroof, 36,000 miles $8,900
04 Hyundai Accent, 2 dr, 5 speed, AC, 31,000 miles $6,500
03 Liberty Renegade 69K, 4x4, AT, NADA $13,600 ..... Our Price $11,900
04 Gr Caravan, AT, 60K, AT, NADA Bk Price $10,500 ..... Our Price $8,900

BEL AIR AUTOS
301-729-3700/729-6494
05 Mustang, 5 spd, 58K, NADA Book Price $14,400 ..... Our Price $12,900
02 Sunfire, 2 dr, sunroof, AT, white, 67,000 miles $6,900
03 Honda Pilot EX, 4WD, 89K, NADA Price $16,200 ..... Our Price $13,900
05 Toyota Tundra, 4x4, AT, 96K, NADA Price $15,200 ..... Our Price $12,900

REAL ESTATE

FOR SALE – Beautiful 3 BR/ 2 BA, vinyl & brick home on 2 acres in quiet wooded subdivision. Full basement. Woodstove furnace & heat pump with central air. Call 304-257-7935. 9-2.

FOR SALE – Brand new 4 BR, 2 BA delivered & set for payments starting under $400/mo. Call 304-472-9220 & schedule an appointment to come see it today! Freedom Homes, Rt. 33, Buckhannon, W.Va. 9-4.

FOR SALE – Deep Creek Lake area near Sand Flat Road, 1+ acre lots, ready to build. Level, wooded & new road. $24,900-$34,900. Call 301-616-8210. 9-2.

FOR SALE – 4 BR, 3 BA rancher on 3 acres. Good hunting. Includes 30'x40' building. Call for details. 301-895-4264. 9-5.

FOR SALE – House, by owner. Horse lover's dream. 2 BR, 2 BA house & small cabin on 1 acre with 11-stall barn, covered round pen & outdoor riding arena. 6267 Sang Run Rd., McHenry. $329,900. 410-991-2114. 9-2.

WANTED – One- to ten-acre lot near or about New Germany/Savage River State Forest. Would consider older home/cabin on property. Call Chris Rose, 1-800-677-7887, ext. 327. 9-5.

Continued on Page D-8

AUTOMOTIVE

FOR SALE – 2000 Z24, 150K miles, $2000 or best offer. Call 301-334-3796 & leave message. 9-2.

2002 Ford ESCAPE XLT
Very good condition. Black w/black leather interior, Michelin tires, front & rear side airbags, sunroof, tinted windows, CD player.
$6,800
(below Blue Book)
Great graduation gift!
301-746-7242
Leave message

9-2pd
'08 Toyota TUNDRA SR5
4x4, double cab, 5.7 L, w/TRD off-road package.
3K mi. $27,900
301-387-9014

FOR SALE – 1995 Pontiac Grand Am GT, 4 dr, exc. shape, needs head gasket, $1700 or best offer. 301-387-6563. 9-6.

FOR SALE – 1998 Grand Caravan LE, 136K mi, new trans, 3-yr/36 mo. warranty, many extras, integrated child seats. $4200 or best offer. 301-616-0040, lv. message. 9-2.

FOR SALE – 2002 Lincoln Navigator, 97K, all leather, 3rd seat, Alpine stereo, moon roof, loaded, exc. cond. $14,500. 301-387-6898. 9-5.

FOR SALE – Cowl induction hood for 2000-2005 GMC or Chevy, black finish, mint cond. $250. 301-616-5924. 9-2.

CASH – For unwanted vehicles, motorcycles & quads. Paying $75 & higher. We tow away. Daytime 301-707-7507, anytime 304-789-2687 & 304-789-6905. 9-5.

Commercial Trailer (flatbed or sidewalls) with 2 mobile home axles. Holds four 4-wheelers, firewood, rock, machines, etc.
Heavy duty. $1,000 takes it.
Call 301-501-5466
9-tf

REAL ESTATE

Continued from Page D-7

FOR SALE – 3 acres, Southern Garrett County. Amazing views. County road, wooded, ready to build. $54,900. Call 240-321-2844. 9-2.

FOR SALE – Alpine Lake, W.Va., nice lot, $13K. 301-616-0215. 8-2.

WANTED – 2000 sq. ft. + office space, 3-5 year lease, and also 2-bay repair shop, 3-5 year lease. Call Bob Orr, Long & Foster Realtors, 301-334-9777. 8-2.

OPEN HOUSE – 411 D St., Mtn. Lake Park, May 3 & 4 from 10 to 4. 2-story house, can be used as rental. Separate utilities. 8-2.

WANTED – A quiet house to buy in country or country-like setting. 814-662-4823. 8-5.

FOR SALE – Deep Creek Lake area 3 BR, 2 BA cedar ranch. Beautifully remodeled, large garage & shed, ½-acre lot. $187,500. Call 301-707-4257 or 301-689-8386. 8-5.

FOR SALE – Mobile home on .53-acre lot just minutes from lake & Wisp Resort. Nice roadfront lot overlooking Sang Run Creek. $79,500. 301-616-8514. 7-4.

FOR SALE – House; $149,000; in Aurora, W.Va.; on 1 acre. immaculate 4 BR, 3 BA home with in-law apartment, 2-car garage, shed, large deck for entertaining. Call 304-735-3227 for appointment. 6-4.

FOR SALE – We have the perfect home with all the extras for you. Brand new kitchen & lots more. Come in after a long day of work or play, kayaking, and sit in the big hot tub. Or have a BBQ in the back yard. Or just relax & go fishing almost off the front porch. Victorian 3 BR, 2 BA has just been updated & still has the 100-year-old charm. Plenty of storage & extra room for visitors. Reduced to $185,000. Call Sid at Keller Stonebraker Real Estate at 301-334-3933. 7-5.

SEARCH FOR – Homes online, compliments of John Macy, Long & Foster, at www.deepcreeklake.biz. 7-5.

FOR SALE – 2400 sq. ft. new manufactured home, Accident, 4+ acres. 4 BR, 2 BA, fireplace, beautiful views, hot tub, dog kennel, 40'x80' steel building, 18'x36' barn, property has electric fence already for horses, full-length vinyl deck. $299,900. $2000 buyer credit. 301-746-7015. Possible 6 acres available. 6-5.

FOR SALE – Bethany Beach, Delaware. Seller motivated. 3 BR, 2½ BA townhouse close to downtown Bethany. Nicely furnished, community pool, tennis & dock for kayaking. $489,500. Call Todd Vickers at Long & Foster, 877-236-9164 or email info@toddvickers.com. 6-4.

FOR SALE – Mineral rights, Preston County, Union District, 625 acres, on Maryland line, $500 per acre. Major gas gathering line through this acreage. Easy access off Rt. 219. Harper Evans, 800-844-2879. 6-6.

PENN MAR ESTATES
New home in McHenry.
Excellent location
in the heart of
Deep Creek Lake.
3 BR, 2 BA,
fireplace, stainless steel
appliances, boat slip.
Priced to sell
at $275,000
Call **703-475-2066**
or **301-387-0107**

HOUSE FOR SALE BY OWNER
622 Harvey Winters Dr.
$259,000.00
Built 2003 - Convenient location, across from Broad Ford School.
4 BR, 2 BA, large rooms, full unfinished basement (rough-in for future bath).
Fuel oil/gas fireplace/wood stove. Central air.
Paved drive.
CALL TO SEE
301-334-1012

The Republican
"We are pledged to the letter and spirit of U.S. policy for the achievement of equal housing opportunity throughout the nation. We encourage and support an affirmative advertising and marketing program in which there are no barriers to obtaining housing because of race, color, religion, sex, or national origin."

REAL ESTATE

FOR SALE – Residential house, 313 S. Second Street, Oakland, Md. Zoned commercial. Call 301-334-8582. 5-5.

LOTS & ACREAGE

FOR SALE – 8.5 ac. Beautiful view. Well, septic, electric. 1 mile north of North Glade Road on Rt. 495. Close to DCL activities. $170,000. 301-245-4345. 9-5.

FOR SALE – 4 nice Alpine Lake Resort lots; $20,000 or best offer for all. 301-268-7567. 8-3.

FOR SALE – Property by owner. 14+ acres in McHenry, Md. With timber. 3 minutes to Wisp parking lot & 3 minutes to McHenry Cove. Seasonal Wisp views. Please call 301-501-5500. 8-4.

FOR SALE – Beautiful 3-ac. lot on Green Lantern Rd. Great view of Savage Mtn. Perked, surveyed, w/easy access to I-68 & Rt. 40. $74,900. 301-616-8514. 7-4.

FOR SALE – 1-acre lot with well & septic. 4 miles outside of Oakland, Md. $30,000. 301-334-8767. 6-4.

FOR SALE – Two 3-acre perked lots located beside Savage River State Park. Driveway, on dead-end road, nice views, in Accident. $60,000 each. 301-746-7015. Endless trails await. 6-5.

FOR SALE – 15.5 acres. Excellent mountain & lake views. Driveway & utilities to cleared building site. Location is very convenient & private. Nice vacation or year-round lot. 301-387-8545. 6-5.

FOR RENT

FOR RENT – Beautifully remodeled 3 BR, 2½ BA home featuring new stainless steel appliances, lake access with dock slip on quiet southern end of lake & fantastic lake view. Unfurnished. Available for 6-month or full-year lease. $1400/month plus utilities. Call 301-501-8123 for information. 7-5.

FOR RENT – 3 BR, 1½ BA house, 2½ miles from Oakland next to Herrington Manor State Park. No pets. No smokers. Sec. dep., lease & ref. required. $700/month plus util. Available May 1. 301-334-3501. 7-3.

FOR RENT – 1-family dwelling. 3 BR, kitchen, dining, living rm & appliances. Adults only. No pets. No smoking. $695 monthly; $695 security deposit. 1 mile north of Oakland, Md., on Memill Lane. 301-334-1813 or 301-616-0790. 7-4.

FOR RENT – 1 BR, furnished, avail. 3/1/08, Oakland. All new kit, BA, appliances, laundry. Nonsmoking, nonpet. Lease. $625+/mo. 610-620-4576. 9-5.

FOR RENT – House, 3 BR, 2 BA, McHenry, slope views, furnished, $1500/month, 1-year lease required, 2 month's deposit, no pets. 410-804-3989. 9-3.

FOR RENT – Mobile home, Old Morgantown Road West, Friendsville. Positively no animals! 301-746-5480. 9-5.

FOR RENT – New eff. apt., sparkling clean, quiet. Perfect for golf-ski getaways. $450+/month. Lease. 610-620-4576. Nonsmoking, nonpet. 9-5.

FOR RENT

FOR RENT – Or sale: house, Oakland. Brick ranch, finished basement, 3 BR, 2½ BA, fireplace, 2-car garage, all electric. No pets. $850/month plus sec. dep., ref. required. 301-334-2587. 9-2.

FOR RENT – 2 BR apartment in Grantsville, main floor, direct entrance. No pets. Heat, water & trash disposal included. $525/month plus security deposit. Call 301-746-5252. 9-3.

FOR RENT – 2 BR apt. in Mtn. Lake Park; w/elec. stove, refrigerator & garbage disposal. Across from Veterans' Park, with large yard. $550/mo.; sec. dep. & ref. required. 301-387-4952. 9-5.

FOR RENT – 2 BR apt., Mtn. Lake Park. Some utilities included. No children or pets. $525/month plus security. References required. 301-533-3232. 9-1.

FOR RENT – Split level house on Ben DeWitt Rd.; 4 BR, 3½ BA, full-size deck; approx. 2400 sq. ft. $800/month plus deposit. No pets. Available June 1. Shown by appointment only. Please call 804-639-9297 or cell 804-687-3577. 9-5.

FOR RENT – Furnished 2 BR DCL condo, water view. No pets. Credit check required. $825/month plus electric, sec. dep. required. Call 724-498-5216. 9-4.

FOR RENT – Salisbury newly remodeled 4 BR, 2.5 BA house, $650/mo, Dwasher/Frig/Stove, W/D hookup. Salisbury Boro 3 BR, 1.5 BA duplex, $500/mo, Dwasher/Frig/Stove, W/D hookup. Call Professional Appraisal & Property Management Services. 814-443-6366. 9-4.

FOR RENT – 260 Maple Street, Friendsville; 3 BR, 1 BA @ $430/mo. & 2 BR, 1 BA @ $385/mo. No pets. Water included with both. Call 301-729-1086. 9-2.

FOR RENT – 1-acre mobile home lot, $300/month, includes water & septic. Call 301-440-6297 or 410-357-0809. 9-4.

FOR RENT

SEEKING – 2 co-renters for very nice 3 BR townhouse in Morgantown, W.Va. Close to WVU stadium, med. center & PTR. Newly painted. Rent includes utilities, basic phone, Internet & printer connection. Call 301-387-8022 for details. 9-5.

FOR RENT – 1 BR apartment with stove & refrigerator, Mtn. Lake Park. Single occupancy. No pets. Call Sue, 301-334-1105, Mon.-Fri., 8-5. 8-3.

FOR RENT – Apartment, 3 BR, 1 BA, Oakland area. Call 410-663-9444. 8-4.

FOR RENT – Private 1 BR furnished apartment. Single occupancy. No smokers or pets. Satellite TV hookup included. $375/month plus electric. 301-334-4287. 8-2.

FOR RENT – House in McHenry, close to lake. 2 BR, 1 BA, cozy. Washer/dryer. $650/month. Call Troy at 301-922-3325. 8-5.

FOR RENT – Attractive country house with beautiful setting, totally furnished. No smoking, kids or pets. Call 301-334-9598. 8-5.

FOR RENT – New 2 BR, 2½ BA home in quiet lake access community. Features include 2-car attached garage, granite countertops, stainless steel appliances, forced air heat w/central AC & great view of lake. Convenient to Oakland & all lake amenities. Perfect for professional couple. Rent or rent w/option to purchase. Rent is $1200/mo. + util. Call 301-501-8123. 8-5.

FOR RENT – Immaculate, fully furnished 1 BR apartment within walking distance of downtown Oakland. Ideal for professional, retired, new home builders. No pets or smokers. Call 434-973-4965. 8-5.

FOR RENT – 1 BR apt. overlooking DCL & Wisp. Includes washer & dryer, water & sewerage. No pets, nonsmoker. $475/mo. plus sec. dep. 1-year lease. 301-616-6488. 9-2.

FOR RENT
4 BR Lakefront Home
Completely furnished and equipped,
with boat slip in quiet cove
on Deep Creek Lake.
6 month or longer lease available
at $2,000/mo.
Call Cosette • 301-387-8861

PMS
PROPERTY MANAGEMENT SERVICES
Bus: 301-387-5976
Fax: 301-387-2098
P.O. Box 328, McHenry, MD 21541
FOR RENT

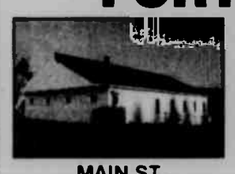

MAIN ST, ACCIDENT - Commercial building with work, storage, kitchen area, and bath. $1,500/mo. + util.

EVELYN'S WAY, McHENRY - 3 BR, 3 BA log home, FP, family room, and wrap-around deck. $1,550/mo. + util.

Visit our webpage at www.janbernard.com or call our office for other offerings.

ATTENTION, RENTERS!

1 BR TOWNHOUSES AVAILABLE IMMEDIATELY
Taking applications for townhome rentals through Garrettland, Inc., in the following locations:

MT. VILLAGE WEST COMPLEX In McHenry, Md. - Units offer electric heat pump with central air conditioning, stove, refrigerator, garbage disposal, and dishwashers. Central laundry on site. **Rent amounts as follows: 1 BR, $390, 2 BR, $445, 3 BR, $490. Security Deposit, $500.**

OVERLOOK NORTH in Oakland, Md. - Units offer electric heat pump w/central air conditioning, stove, and refrigerator. Central laundry on site. **Rent amounts as follows: 1 BR, $382, 2 BR, $431, 3 BR, $471. Security Deposit, $500.**

Maryland DHCD occupancy and income guidelines prevail, with a 1-year lease required. There is a $25 non-refundable credit report fee due at the time applications are submitted.

For more information, please contact Garrettland, Inc., or visit our web site at **Garrettland.com** to download an application.

GARRETTLAND, INC.
1000 Thayer Center, Oakland, MD 21550
301-334-9915 • 301-334-8868 (fax)
Equal Housing Opportunity

FOR RENT

HOUSE FOR RENT
in Oakland
2-story, 3 BR, W/D, detached garage.
$800/mo. + util.
Security deposit req.
AVAILABLE NOW
301-334-1567

APARTMENT FOR RENT
Small 1 BR, smoke-free apartment overlooking Deep Creek Lake. 1 year lease required plus security deposit.
$600/month
+ elec. & cable.
Please call
301-616-2993

FOR RENT
- Condo Unit at Laurel Brook - 2 BR, 2½ BA $900/mo. + util. Furnished. 6-mo. to 1 yr. lease required.

ALL HOMES REQUIRE A SECURITY DEPOSIT

COLDWELL BANKER
DEEP CREEK REALTY
Each Office is Independently Owned and Operated
Please Call
Coldwell Banker
Deep Creek Realty
Ask for Ashley Hinebaugh
301-387-6187
1-800-769-5300
24439 Garrett Hwy.
Suite 101
McHenry, MD 21541

INSURANCE

Erie Insurance
KIGHT'S INSURANCE
110 S. Second St.
Oakland, MD
301-334-3968

FOR RENT

FOR RENT – Bloomington Apartments. 2 BR, hardwood floors, clean, appliances & some utilities included. $395/mo. 301-616-3931. 7-5.

FOR RENT – Chalet, Addison, Pa. 2 BR, 2½ BA. No pets. Credit check, security deposit, $550/month plus all utilities. Must see. 724-446-7816. 6-4.

FOR RENT – Accident, Md., 1 BR apartment, furnished/unfurnished, with separate living room & kitchen. Utilities included plus basic cable. No dogs. $525. 301-501-4404. 6-5.

FOR RENT – Luxurious furnished townhouse located in Villages of the Wisp. End unit with great views of the lake & ski out to Main Street slope. Three levels with 3 BR, 3 BA & loft. All appliances, including washer & dryer. Dock slip included. The association fee is paid by the owner that provides for lawn maintenance & snow removal. Owner pays for alarm system. $1495/month + utilities. Will consider annual or 6-month lease. Would consider 2 co-renters. Call Mary at 301-387-5536. 5-5.

FOR RENT – Storage building, 60'x70', Rock Lodge Rd. Call for details. 301-895-5305. 6-5.

FOR RENT – Trailer space outside of Accident, Md. 301-746-8682. 9-2.

VACATION RENTAL

FLORIDA VACATION
Rent from a Garrett County Native
Completely furnished 3 BR, 2 BA, 2-car garage, with private heated pool. Located on Gulf access saltwater canal within site of the Intracoastal Waterway. 3 hrs. to Disney World, 30 min. to Ft. Myers Beach, 30 min. to World Class Fishing in Pine Island Sound as well as beautiful Sanibel & Captiva Islands. Call or email for photos and information.
Fred Kolb 239-565-7634 • FredGKolb@aol.com

WANTED

BUYING U.S. COINS
Gold & Silver,
and Currency.
CASH PAID.
Call
301-876-0298
(Cumberland)

CASH – For unwanted vehicles, motorcycles & quads. Paying $75 & higher. We tow away. Daytime 301-707-7507, anytime 304-789-2687 & 304-789-6905. 9-5.

WANTED – Good, used, children's wooden playground set. Call 301-334-1787. 8-2.

WANTED – Garrett County photos & stories, past & present, to be displayed on local web site. Email deepcreeklocal@yahoo.com. 7-4.

WANTED – 2"x4" old lumber. Barns, log cabins, homes, sheds. Chestnut, oak, pine. Insured. 301-334-3189. 6-10.

WANTED – Heavy equipment, trucks, trailers (box, flat, lowboy), fuel tanks, most scrap metals. Call 304-379-7903. 6-4.

WANTED – 1969 & 1970 Mustangs for parts or to fix up. Any condition, any body style. 301-334-2213. 5-5.

WILL BUY – Junk cars at junk prices. 301-387-8016.

BUSINESS OPP.

FOR SALE – Carpet store, McHenry-based business over 20 years. Business is ready to walk in and start running. Call 301-501-6976. 7-5.

FOR SALE – Brand new 3 BR/2 BA 16x76 singlewide for $29,999. Price includes delivery & set, AC and skirting. Only 1 left. Call 304-472-9220 today! Freedom Homes, Rt. 33, Buckhannon, W.Va. 9-4.

FOR SALE – Mobile home. Call 301-334-0645 for details. 9-2.

FOR SALE – 1986 mobile home approx. 14'x53', $3000 or best offer. Must be moved immediately. 301-616-8595. 9-2.

FOR SALE – 14x80 mobile home. 3 BR, 2 BA. Elec. heat. More information, call Sherry. 304-693-7521. 6-4.

MODULAR HOMES

SPRING CLEARANCE SALE – On all lot models. For May 2008 only, purchase a new home receive a free gift on us. Call 304-472-9220 for more details! Freedom Homes, Rt. 33, Buckhannon, W.Va. 9-4.

D&D Homes
Colony Modular & Manufactured Homes
3 Displays Reduced 5,000
1 SOLD
2 LEFT
Located Between
Lonaconing &
Westernport, Md.
www.dd-homes.com
301-463-2404
301-359-9621

COMMERCIAL PROP.

FOR SALE – 30'x60' frame building in southern Garrett County. Well, septic, his & her bathrooms, office, open space, new oil furnace, half acre, Rt. 219 frontage. Great for antiques, consignment, etc. $74,900. Call 240-321-2844. 9-2.

FOR RENT – Office space, Deep Creek Lake, next to Lakeside Creamery. 301-876-0640. 9-2.

FOR RENT – Retail/office space across from Wal-Mart, 1200-4000 sq. ft. 301-387-5982. 7-5.

FOR RENT – Office space, Railey Professional Building, Deep Creek Lake, Rt. 219. Small & large offices still available. Great signage & visibility. 1-301-876-0640. 7-4.

FOR RENT – Office/retail, McHenry/Deep Creek Lake. 301-387-5982. 7-5.

FOR RENT
Market Square
McHenry
Retail/Office Space
2600 & 4600 sq. ft
301-616-8371
301-387-8451

FOR RENT
Grantsville
Shopping Plaza
1,200 sq. ft. & 600 sq. ft.
443-297-9016

WAREHOUSE SPACE AVAILABLE
32'x36' & 22'x36'
Concrete floors,
14'x20' overhead
doors w/openers.
Electric available
301-616-0169

FOR SALE OR LEASE
in McHenry
1.877 acre lot
with 3,348 sq. ft.
shop w/office, bath,
& kitchen.
301-746-6312

Visit *The Republican* Website at www.therepublicannews.com

SERVICES

Jim's Stone Work
FAKE FIELD STACK
FLAGGING PAVERS CONCRETE
STONE • BACKHOE SERVICE • CONCRETE
LICENSED **240-580-4046** INSURED

JML Landscaping
We do any type of landscaping
• Flower Beds • Mulching • Mowing
• Even Spring & Fall Cleanup
And all kinds of Hauling & Pressure Washing
"We will do your job for you."
FREE ESTIMATES
Call 301-334-3316 (Ask for Mike)

INSURANCE

Hershberger Insurance Agency
Serving our clients since 1939
*** Auto * Home * Farm * Church * Life * Business**
"Providing Reliable Insurance Coverage with Competitive Rates"
301-895-5161 or 301-746-8562
141 Main Street, Grantsville, MD 21536
24-hour service on the web at
www.hershbergerinsurance.com

Advertise Online! www.therepublicannews.com ahill@therepublicannews.com

FUELS

FOR SALE – D&R's Firewood. 301-387-0342. 9-5.

Mahoning Outdoor Furnaces
"The natural way to heat."
Free Delivery
Call for a FREE QUOTE
301-707-2166

Free Yourself from High Heating Costs
- 100% thermostatically controlled heat
- Heat entire home, multiple buildings, pools, hot tubs, & domestic water
- Easily adapts to new or existing heating systems.
- Exclusive Ripple Top® Heatlock Baffle® firebox design for maximum efficiency.

CLASSIC
Dual Fuel Ready and Stainless Steel models available
FINANCING AVAILABLE
NEW-TECH Heating System, LLC
301-616-2580
301-334-1254
centralboiler.com

HEATMOR

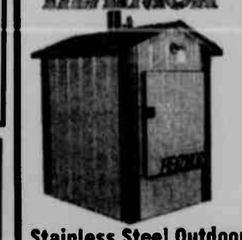

Stainless Steel Outdoor Wood Burning Furnaces
Call for Details On Financing
Countryside Lawn Equipment
301-334-3550
1158 Shady Dell Road
(Pleasant Valley), Oakland

SERVICES

WILL DO – Lot clearing, stump grinding, also hauling of debris or just about anything. Will pay $ for junk cars. Also, lawn services & light landscaping. Fully insured. 240-321-1266, 301-616-0813. 9-5.

SNOW PLOWING & SKID STEER SERVICES – Snow plowing, commercial & residential, snow removal & salting. Curtain drains, culverts, leaf & brush removal, grading, hauling, backhoe, backfilling & related services. Senior discounts. Serving Garrett County for 13 years. Fully insured. Rick, 301-387-8348 or 301-616-1050. 9-5.

SEAMSTRESS SERVICES – Hems, alterations, new items, drapes, curtains, etc. Call Karen at 301-334-4498. 9-5.

SERVICES

DAVE'S EXCAVATING – Services include lot clearing, driveways, small foundations, backfilling, grading & seeding, yards put in, septic systems, skid steer work & large lots mowed. 301-387-6563, 301-616-6563. 9-5.

PROPERTY MAINTENANCE – TAB's Property Maintenance: mowing, trimming, clearing, weed eating, trash clean-up, firewood, minor tree removal, pressure washing, painting, staining, decks built & cleaned, replacement windows, storm doors, rental turn-overs, resale preparation, driveways sealed, flowerbeds, gardens, snow removal, landscaping ponds. Free estimates, fully insured. MHIC #8644 '. 301-616-8802. 8-6.

Gutter Tech – Enjoy the rain. Let Gutter Tech do your spouting. Seamless gutters, Leaf Relief® covers, cleaning & repairs. For quality & integrity, call 301-334-3376 or 301-533-1053. 8-5.

GRASS CUTTING – And yard work by mature, dependable, established individual. 301-245-8899. 8-5.

Signs - Banners
Vinyl Lettering - Logos
Graphics - Photography
MASTERMIND DESIGNZ
www.mastermanddesignz.com
240.321.4899

E-Z Excavating
Complete Excavating Service
Paul Evarly
301-334-2940
1-800-491-3963

Little Deeds
Handyman Services
443-540-0030
•Home Repair •Renovations
•General Maintenance
MHIC# 122124

Matt's Handyman
No job too big
No job too small
FREE ESTIMATES
Call
301-387-7169
6-3pd

BEAR CREEK LANDSCAPE DESIGN
• Design & Installation
• Patios, Walkways, & Walls
• Complete Lawn Maintainance
• Mulch, Topsoil, & Stone
• Light Grading & Soil Prep
301-746-5408
licensed and insured
MDHIC # 125203

CANVAS CREATIONS
• Boat Covers
• Awnings
Anything Canvas
301-387-4192

Gold Star Services, LLC
Snow Removal
Yard Maintenance
House & Carpet Cleaning
CHEAP RATES
Cell:
410-206-2577
Home:
301-387-2084

Will Do
Yard work • All types
Complete residential & commercial building maintenance
Low Rates
301-533-2180 or
301-501-7168
4-9tf

Humberson Excavating
• Site preparation
• Road building
• Foundations
Loader, backhoe, dozer, dump truck
— Free estimates —
301-387-4013
301-387-5858
301-387-2501

SERVICES

PAINTING – Interior/exterior. Free estimates. Quality work. 301-387-3260. 9-5.

INTERIOR PAINTING – Need interior painting done & don't know whom to call? Want a professional job with an honest & trustworthy company? Call A Splash of Color, Painting & More. Free estimates. Reasonable rates. Call 301-453-3121. MHIC #87134. Jesus loves you.

Mountain View STUMP GRINDING
Free Estimates • Reasonable Rates
(814) 395-3726 • Addison, PA 15411

KNOX SERVICES, LLC
Owned & Operated by James Knox Jr.
301-616-8839 (cell) • 301-387-7269 (Home)
"Leave Your Maintenance Needs To Us"
• Home Checks • Home & Yard Services
• Lot Clearing • General Maintenance
• Snow Plowing • Pressure Washing
1-13t 81 Butler Drive, McHenry, MD 21541

R.H. HOME PROJECTS
FREE 240-321-7430 ESTIMATES
Pole Buildings • Garages
Roofs (shingle or metal) • Siding
Decks • Additions
"For All Your Building Needs"
8-tf

SOJOURN MOVERS LLC
Oakland's First & Finest
Professional Household & Office Moving Service!
Free Estimates
In business since 1993 "Thanks for the opportunity to serve you."
Local and Long Distance
Staa DeWitt
Phone: 301-334-6211

DAVE'S STONE WORK
8-2pd
ROCK WORK
PATIOS · Flagstone, Stackstone, Stand Up · TIE WORK
David W. Cosner
240 N. Bradley Lane
Oakland, MD 21550
FREE ESTIMATES!!!
301-616-4757 - 301-616-4758

Bear Creek Woodworks
Furniture Repair & Restoration
Richard L. Pullen
510 Resh Lane
Accident, MD
Phone: 301-746-6336

Mountain View Services
Serving Garrett Co. Since 2002
Total Year Round Property Maintenance
Commercial • Residential
Call Now!!! Spring Cleanup
Lawn Care, and much more!
301-616-0928
8-7t

Burns Heating & Cooling
443-974-3876
• Furnace Installation or Replacement
• Boiler Installation or Replacement
• New Heating System
• Maintenance/Tune-ups
• Repair/Service
• Furnace Repair
• Boiler Repair
• Run Efficiency Test
— OIL HEAT ONLY —
Call 443-974-3876
Ask for Willie Burns

SERVICES

CLEANING LADY – With 15 years' experience would love to clean & freshen your home. Several good references. 301-533-0098. 9-5.

MASONRY WORK WANTED – Do basements, foundations, pour floors, flues, fireplaces. Do all kinds of block, brick, stone & concrete jobs. Call Butler Masonry, 1-301-387-5669. 7-5.

HANDYMAN SERVICES – Call John at 301-387-8016.

LADLES...DELIVERED LLC – 301-533-0576. I do the cooking, you get the compliments. Meals for eight or more for any occasion. Let Ladles...Delivered "custom cook" and deliver your meal. Call for information. 7-5.

HOUSECLEANING SERVICE – Commercial, residential, rental & summer homes; post construction cleanup. Reasonable rates, free estimates. 304-790-3403. 7-4.

HANDYMAN – No job too small! Get those odd jobs done now! Call 301-501-1331. 7-5.

GIT-R-DONE – Lawn mowing, weed eating & yard cleanup. Reasonable rate. Call 301-616-7608. 6-4.

BUENA VISTA Contracting, LLC
Home Remodeling and Additions
Visit our website or contact us for a complete list of services:
www.BuenaVistaContracting.com
Info@BuenaVistaContracting.com • 301-387-7880
Licensed, Bonded, Insured
MHIC#95248
Free Estimates
Hourly Rates Available

Don Bologh
ACE APPLIANCE REPAIR
Since 1990
Worranty Authorized for most major bronds
• Gas & Electric Ranges
• Major Appliances
washers, dryers, refrigerators, and dishwashers
Prompt, Friendly Service
Swanton, Md. • 240-321-1025

C.C. PAINTING
8-2tpd
FREE ESTIMATES!
INTERIOR & EXTERIOR PAINTING & STAINING
ALSO POWER WASHING
MD LICENSE #11289977
FRANK 240-321-5190
JOHN 301-501-0043
GARY 301-501-6851
403 DAVE TURNEY ST. APT. 5 • MT. LAKE PARK, MD 21550

J & J Lawn Care
• Spring & Fall Cleanups
• Leaf Removal
• Mowing & Trimming
• Gutters
• Mulching & Mowing
• FREE ESTIMATES
301-616-6178
301-245-4448

SHARPLESS BUILDERS
MHIC 81637
FREE Estimates
Fair Prices
NOW ACCEPTING
All types of projects
• Remodeling • Additions
• New Construction
Over 30 yrs' experience
Owned & Operated by
Rick Sharpless and Family
301-387-2673
7-tf

Carroll Harvey Contracting
409 I St., Mtn. Lake Park
Now Accepting Spring & Summer Projects
• Shingle Roofs - Ready for a new roof? From ranch-style to Victorian, let us put you in the dry with a new shingle roof, complete with I yr. leak-free guarantee.
• Decks - Let us build you a new deck in time for you to enjoy the summer.
• Garages - From small outbuildings to full-size.
• Siding - All types, including vinyl maintenance-free siding.
• Door & Window Replacement - We install quality Andersen windows & vinyl replacement windows, patio doors, etc.
• Interior Finish Werk - Quality woodwork with a beautiful finish.
• Custom Cabinetry - Quality-built from solid wood here in our shop.
Call TODAY for a FREE Estimate
301-334-6156
MHIC #77327
Bonded • Insured
Courteous, Professional Service

SERVICES

WILL DO – Stone retaining walls. 301-746-5781. 5-5.

PAINT & PAPER – Clean, neat, dependable, trustworthy, reliable & professional wallpapering & painting. Contact Loretta Stoner or Jessica Paugh at 301-334-9782 or 301-616-0541. 3-8.

D&V Lawn Service
• Lawn Mowing
• Weedeating
• Leaf Cleanup
• Snow Removal
301-387-4795

SERVICES

WILL DO – Lot clearing, driveways, footers, basements, septic systems, junk removal, drainage ditches or other odd jobs with mini excavator. 301-334-1135 or 301-616-0129; ask for Steve. #11290004. 9-4.

SEWING SERVICES – Alterations & repairs. Dresses, pants, etc. Curtains & sewing projects. Reasonable rates. Call Pam, 301-334-3938. 9-5.

Res./Comm. Int./Ext. Lic. & Ins. MHIC #85608
Professional Painting & Pressure Washing
Cedar/Logs • Aluminum
Deck Care • Masonry
Caulking • Wallpaper Removal
Waterproofing • Wood Finishes
Aggressive Surface Preparation
FREE ESTIMATES
301-387-8545 • Swanton
"Quality from start to finish"

RENT MY HUSBAND!
Ladies, are you tired of asking your husband to fix this, paint that, repair this?
DON'T DESPAIR!
He will paint, fix, & repair. Deck building & cleaning.
He's not TIRED, He's RETIRED!
301-387-8017
11-tf FREE ESTIMATES

Deposition & Transcribing Services
Kolb
301-746-8615
3-tf

GMAS
Excavating Service
Licensed & Insured
• FILL DIRT
• STONE • GRAVEL
• TOPSOIL HAULING
301-501-5988

D&M Stone
34-tf
Wide variety of landscaping stones available
Delivery Available
301-453-3200

WINDOW Expressions
Custom Draperies
Blinds • Shades
Bedcoverings & Accessories
Free In-Home Shopping Service
HunterDouglas
Duette® Honeycomb shades
Silhouette® window shading
Luminette®
Country Woods® Classics®
Decor®
Patty Zimmerman, Consultant
301-689-9009
1-800-427-7900
38 Broadway,
Frostburg, MD
Mon.-Fri., 10 a.m. - 5 p.m.
Saturday by appointment only

SERVICES

SERVICES

Get Rocked Productions
5-tfpd
Professional DJ, Karaoke, & Sound Services
We provide music for weddings & receptions, dances, parties, & other events
(V): 240-321-2446 • e-mail: sales@getrockedproductions.com

Brenneman WELL DRILLING, INC.
Since 1930
36-tf
GROUNDWATER SPECIALISTS
PUMPS
REPAIRS
CONDITIONING
OFFICE 301-746-8666
FAX 301-895-DRIL
Providing & Protecting America's Groundwater
www.brennemanwelldrilling.com

Storm Damage • Lot Clearing • Snow Removal
Firewood • Lawn Care • Custom Skid Steer Services
BUSTER'S
Brush, Stump & Tree Removal
Insured
Free Estimates
301-334-9784 • Cell 301-616-9784
10-tf

McDonough Home Improvements
Decks • Trim Work • Renovations • New Construction, etc.
Kevin McDonough
Oakland, Md.
MHIC 89609
301-334-2455 or 443-286-0761
8-9tpd

Bill's Electric
Licensed & Insured
New Construction • Older Home Rewiring
Service Panel Upgrades • Mobile Homes
Additions • Hot Tubs, Spas • Roof De-Icers
FOR ALL YOUR RESIDENTIAL NEEDS
SERVING MD, WV, PA
William Ford, Master Electrician
301-478-5797
5-10tpd

PICK-NICK Lawn Services
Mowing • Snow Plowing
• Trimming • Yard Clean-up
• Mulching • Skidsteer Service
Now accepting large estates up to 8 acres
Nicholas Pickrel - *Owner/Operator*
301-501-1724 or 301-387-4182
11-tf

MEADOW MOUNTAIN WORKS
11-tf
Seamless Aluminum Gutter
We use high quality .032 gauge seamless aluminum gutter
20 COLORS AVAILABLE
LEAF GUTTER GUARD
FREE ESTIMATES
LOCALLY OWNED & OPERATED
301-334-1160

Planning a New Home ??
MODULAR CONSTRUCTION
Ranch Cape Cod Two-Story Contemporary
100's of Std. Floor Plans Bank/Lender Assistance
Cabin In The Woods
Post and Beam
Deep Creek Lake Wispering Views
"Smart Home" Technology
MODEL HOME OPEN
Mon.-Sun. 9-5
Purchase this home or have us custom build one for you!
HUMBERSON HOMES INC
MHBR 305
301-387-6976 / 800-457-6777
www.humberson.com

Robosson Supply Donates Item For Fire House Raffle

Another Grantsville business is participating in the fundraising efforts for the new firehouse. Robosson Supply, a business established in Sykesville in 1981, and in the Grantsville Industrial Park since 1999, donated a picnic table and benches to be raffled by the Grantsville Firehouse Committee.

The company fabricates exterior maintenance-free vinyl building products, including seamless gutters and accessories, siding, windows, railing, fencing, custom exterior shutters, and outdoor furniture.

"We developed the line of furniture this winter, and are very proud of it," manager George Carley said. "After I'd seen the side of beef donated by Maryland Minerals and the spinning wheel donated by Dream Weavers Antiques to benefit the new firehouse in Grantsville, I saw it as a challenge to be equally creative and generous to help benefit the new firehouse and help create continued community involvement and spirit."

Another local business, Penn Alps Restaurant, recently held a special buffet and donated 25 percent of its sales to the firehouse fund.

The picnic table is on display at the fire hall on Miller Street in Grantsville. Tickets are available from any Firehouse Committee member, at Robosson Supply, and at many other local businesses.

Tickets will also be sold at the fire hall on Saturday, May 3, at the monthly chicken/rib barbecue.

The drawing will be held at the fire hall on Saturday, May 24, and persons need not be present to win.

Donations may be sent to: Grantsville Firehouse Fund, P.O. Box 189, Grantsville, 21536, with "new firehouse fund" written in the memo section of the check.

For more information, persons may call Gerry Beachy at 301-895-5387.

RAFFLE FOR FIRE HOUSE FUND – Robosson Supply, a business in the Grantsville Industrial Park since 1999, recently donated a picnic table and benches to be raffled by the Grantsville Fire House Committee, with proceeds earmarked for the new fire house. Pictured above, from left, are George Carley, Robert Tressler, Ken Tice, and George Walker.

SHS Graduate Receives Master's In Public Health

Kathryn Richter recently graduated from the Columbia University Mailman School of Public Health in New York City, where she received a master's degree in public health with a concentration in health policy.

Richter is a 2002 Southern High School graduate and the daughter of Dr. Donald Richter and Sheila Edwards, Oakland.

While at Columbia, Richter collaborated on a breast cancer study, the abstract of which Academy Health has accepted for publication and a presentation at its summer conference.

Richter has accepted a position as a health policy research analyst at Optimal Solutions Group, a nonpartisan public policy research firm located in the Washington, D.C., metropolitan area.

Jobless Rate In Garrett County Drops In March

Maryland Department of Labor, Licensing and Regulation Secretary Thomas E. Perez announced this week that Maryland's seasonally adjusted unemployment rate inched up slightly in March, from a revised rate of 3.4 percent in February to 3.6 percent. The rate was little changed from the 3.5 percent reported in March 2007.

Meanwhile, the jobless rate in Garrett County dropped from 5.4 percent in February to 5.0 percent in March, as compared to 5.2 percent in March of last year.

"The housing crisis and rising gas prices are fueling difficult economic conditions nationwide, and clearly Maryland has seen the impact of the downturn," Secretary Perez said. "However, we remain cautiously optimistic that the diversity of Maryland's economy and the activity generated by BRAC (Base Realignment and Closure) will help to maintain Maryland's job market."

Despite a slowdown in job growth at the state level, Maryland's unemployment rate for March was the 10th lowest nationwide, and remained well below that of the national rate, which climbed from 4.8 percent in February to 5.1 percent in March.

The number of Maryland-based jobs grew by 3,600 in March, though per-formance among the industries was mixed. A number of temporary furloughs lowered manufacturing employment, and the construction industry, which has been on the economic watch list because of its close relationship with the finance sector, also experienced a decline. However, rising payroll reports in the wholesale trade, professional and business services, education and health services, and accommodation and food services industries more than compensated for these declines.

Locally, the early onset of seasonal hiring helped to lower or maintain unemployment rates in all but Baltimore County, where an influx of jobseekers caused unemployment to advance slightly. Unemployment in Worcester County was the most noticeably improved, dropping by nearly a full percentage point.

Howard, Calvert, and Montgomery counties reported unemployment lows in March, with rates in each jurisdiction below 3.0 percent.

Neighboring Allegany County saw no change in its jobless rate, remaining at 5.9 percent. The March 2007 rate there was 5.7 percent.

STUDENTS COMPETE IN CHESS TOURNAMENT – Participants in the Partners After School @ Friendsville program recently completed their first chess tournament after an eight-week course taught by Shawn Nicklin from Northern High School. The winner of the tournament was fourth grader Travis Thomas from Friendsville Elementary School. The program was sponsored by the Garrett County Community Action Committee, Partnership for Children & Families, and the Maryland State Department of Education. The program received a variety of chess supplies, and each student was given a chess set.

May Schedule of Events!
AMERICAN LEGION POST 71
May 3: Texas Hold 'em
starting at 6 p.m.
May 10: Double Shot
May 17: Split Image
May 24: Full Circle
May 31: Texas Hold 'em
Public Welcome!
Oakland, Md

HALF Sale PRICE
Purchase any in-stock item at Kathy's Discount Price and Get Any Second Item at Half the Discount Price!
(of equal or lesser value, excludes Tempur-Pedic)
SALE ENDS SUNDAY!
Kathy's Furniture & New Sleep Center
Dry Dock Plaza • 301-387-9555

The Bible Textionary
A Convenient Bible Text Finder Topically Arranged
YOURS FOR THE ASKING
Send your request to:
Bible Textionary
P.O. Box 3057
Swonton, Md 21561

LONG & FOSTER REALTORS
LONG & FOSTER®
REAL ESTATE • MORTGAGES • TITLE • INSURANCE
www.DeepCreekResort.com

A Sampling of Available Properties
Open Houses
Lots & Land

Lakefront
$1,600,000
• Lakefront chalet with high-end appointments
• Granite, cathedral ceilings, 4 master suites & more!
• Located close to Wisp in a tranquil cove
LNF.com/GA6731293

Northern Garrett County
$399,999
• 3 bedroom home with porch & back deck
• 25'x22' garage with upper level storage
• 10 acres with stream 20 mins from Deep Creek
LNF.com/GA6711565

Condominium
$359,000
• Lakefront with boat slip
• 3BR, 2BA with 10x14 loft
• Commons grounds, tennis & more
LNF.com/GA6707639

Pennsylvania
$124,000
• Completely remodeled in 2007
• 3 blocks from bike trail, 5 min. to Yough Lake
• 3 bedrooms/2 baths with off-street parking
LNF.com/SS6708420

Lake Area
$899,900
• Beautiful new construction home
• Two master suites, large deck
• Three fireplaces
LNF.com/GA6422593

Lake Area
$397,900
• Picture perfect cabin
• 3 bedrooms & 3.5 baths
• Convenient to all Deep Creek activities
LNF.com/GA6707133

Northern Garrett County
$320,000
• 5 ac lot with scenic views 5 mins from Wisp
• 28x32 garage with upper level storage
• Sunroom, huge porch and low heat bills
LNF.com/GA6706589

Northern Garrett County
$99,900
• Great opportunity to buy a fixer upper for rental income
• Level yard, pastoral views
• Fix up for the first time buyer or rental property
• LNF.com/GA6707828

Saturday, May 3rd, 11am-2pm
245 Sale Barn, Accident
GA6342422 - $549,000
Directions: Route 219 North through Accident. Turn left on Sale Barn Road First driveway on the left.

Saturday, May 3rd, 2pm-4pm
606 Winter Place, Oakland
GA6705401 - $205,900
Directions: Route 219 South to Oakland. Turn left on Memorial Drive. Continue to Winter Place. Third house on the left.

Sunday, May 4th, 11am-2pm
Slaughbaugh Road, Horse Shoe Run, WV
PR6436432 - $169,900
Directions: Route 219 South. Turn right onto Slaughbaugh Rd. at Mount Grove. Take first gated driveway to right, just past the pavilion

Lake Access
$299,000
• Lake access 2-acre building lot w/view
• Nine hole par three golf course
• Tennis courts, club, fishing pond & more
LNF.com/GA6729490

Northern Garrett County
$125,000
• Borders Savage River State Forest
• Located at the end of a county-maintained road
• 8 wooded acres – perk approved for 4 bedrooms
LNF.com/GA6725118

Lake Access
$239,000
• Lake access lot w/boat slip & paid sewer tap
• Lake view & close to everything
• $10,000 driveway allowance
LNF.com/GA6729469

Lake Area
$115,000
• Awesome views of pond & scenic countryside
• Minutes from Deep Creek Lake & Wisp Resort
• Price includes public water & sewer taps
LNF.com/GA6710035

Lake Access
$239,000
• Gated community
• Lake Access
• Close to skiing, golfing & whitewater rafting
LNF.com/GA6728309

West Virginia
$35,000
• Over 5 acres with river views and access
• Fruit trees
• Public water
LNF.com/OT6731790

Northern Garrett County
$150,000
• Wooded 6.8 acre lot with rolling views
• Perk approved for a 4 bedroom home
• Footer & driveway are already in place
LNF.com/GA6722800

Pennsylvania
$31,900 - $44,900
• 4 lots ranging from 3 acs to 4 ½ acs
• Perk approved w/3BR design for septic system included
• Located at Highpoint Lake & 2 minute walk to State Forest

STOP BY ONE OF OUR TWO LOCATIONS TO PICK UP OUR NEW SALES GUIDE

LEADING REAL ESTATE COMPANIES

LAKE OFFICE
23789 Garrett Highway, McHenry, MD 21541
800-336-5253 • 301-387-4700

OAKLAND OFFICE
12978 Garrett Highway, Oakland, MD 21550
800-634-9777 • 301-334-9777

REALTOR® EQUAL HOUSING OPPORTUNITY

ENOCH PRATT LIBRARY MD 12 31 2999
400 CATHEDRAL ST
BALTIMORE MD 21201-4401

Vol. #131, Issue #10

PER COPY 61¢

The Republican

ESTABLISHED 1877

PRINTED ON RECYCLED PAPER

Garrett County, Maryland • Thursday, May 8, 2008 • www.therepublicannews.com

Man Jumps Into Lake In Attempt To Elude Police

A Greensburg, Pa., man attempted to elude police in the midst of a vehicle pursuit by jumping into Deep Creek Lake last Thursday.

Maryland State Police officer Tfc. B. Bond of the McHenry Barrack reported that at 12:15 p.m., he attempted to stop a red Chevrolet Cobalt for speeding on Glendale Road at Monastery Way, but the driver of the vehicle failed to stop. This led Bond on a pursuit, traveling from Glendale Road on to State Park Road, where the vehicle crashed head-on into a tree adjacent to the roadway.

The driver of the vehicle, later identified as Timothy Lee Kelly Jr., 24, "bailed out" of the car and began to run from the scene.

Bond chased Kelly down a small embankment and onto a boat dock, when Kelly jumped into Deep Creek Lake and began to swim away from the dock.

"After about 25 yards, [Kelly] gave up and returned to the dock because he could not swim very well," Bond said.

Kelly was taken into custody, where he was charged with numerous traffic and criminal charges, which included theft of a motor vehicle, possession of marijuana and drug paraphernalia, and fleeing and eluding a police officer. Kelly was also charged for an outstanding warrant issued by

Continued on Page A-5

THINGS ARE GREENING UP here on the Mountaintop, as recent warm temperatures and adequate rainfall have sparked the spring magic of Mother Nature. Rain is forecast through today and much of tomorrow, but Saturday is expected to be dry, albeit a bit cooler – perfect conditions for yard work or a baseball game. This scenic vista – one of thousands in Garrett County – was captured by John McEwen.

Woman Charged With Providing Alcohol To Minors

Kitzmiller resident Andrea Dawn Overstreet, 31, was arrested and charged with providing alcoholic beverages to 12-, 13-, and 14-year-old male juveniles.

She was arrested following investigation by the Garrett Bureau of Investigation on Monday. Overstreet was previously charged with the sexual assault of one of the minors.

She was charged with seven counts of providing alcoholic beverages to minors and seven counts of contributing to certain conditions of a child. She was released by a District Court commissioner on $30,000 unsecured bond.

Evening Open House Slated At Garrett College

Garrett College will hold an evening open house for prospective students and their families on Thursday, May 22, at 6:30 p.m. The program will be held in the new Learning Resource Center on the McHenry campus.

College representatives will provide information about applying to the college and offer information about the school's financial aid process. Staff will be on hand to answer questions.

Students will have the opportunity to learn about various programs of study offered at college and to take a tour of the campus and residence halls, including the new dorm, Laker Hall.

"The evening open house is the perfect opportunity for prospective students of all ages to visit and learn about the college," said Ed Robinson, dean of student affairs. "Whether you are a recent high school graduate or an individual considering a career change and a return to school, this is an ideal time to find out everything you want to know about Garrett College."

The college will provide

Continued on Page A-5

Edgewater Resident Sentenced For Stealing Local Woman's Identity

U.S. district judge Andre M. Davis recently sentenced Belinda Marie Glock, 33, of Edgewater to three years and one day in prison, followed by three years of supervised release for credit card fraud and aggravated identity theft.

According to the plea agreement, on Nov. 24, 2006, a Garrett County woman lost her wallet, including her Maryland driver's license, Social Security card, credit cards, and cash, at a supermarket in McHenry.

Shortly after that, the victim became aware that three of her credit cards were being fraudulently used, including the purchase of two rings totaling $1,613.82 in Garrett County.

Further investigation revealed that from Nov. 24, 2006, until Jan. 5, 2007, Glock visited 85 different hospitals and health care providers in 11 states, using the victim's identity in an effort to obtain prescription pain medication.

Specifically, Glock visited emergency rooms at hospitals, complaining of lower back pain and stiffness in an effort to obtain narcotic pain medications such as oxycontin, oxycodone, and percocet.

According to the U.S. attorney for the Maryland district, Glock would identify herself as the victim to the triage nurse or admitting official, using the victim's home address in McHenry as the billing address. If asked for identification, Glock presented the victim's Maryland driver's license and/or Social Security card to hospital personnel.

The victim has received multiple bills from the hospitals and health care providers. In one instance in Washington County, the hospital swore out an arrest warrant for the victim for non-payment of its bills.

U.S. district attorney Rod J. Rosenstein thanked the United States Secret Service, Maryland State Police, and Garrett County Bureau of Investigation for their investigative work. Rosenstein also commended assistant U.S. district attorney Bonnie S. Greenberg, who prosecuted the case.

Drug/Alcohol Arrest Made On Out-Of-State Man

A West Virginia man was arrested on drug and alcohol-related driving charges Monday evening during a routine traffic stop on Chestnut Ridge Road south of I-68.

Tfc. Huber of the McHenry State Police Barrack, stopped a 1987 Toyota passenger vehicle at 5:18 p.m. for traffic violations, and upon speaking with the driver, Michael Allen Bennett, Slanesville, Huber detected an odor of an alcoholic beverage.

Bennett attempted a field sobriety test, but was then placed under arrest for driving while under the influence (DUI). A search of his person was conducted incident to arrest, and Vicodin and oxycodone pills were recovered from his pants pocket.

Bennett was then transported to the McHenry Barrack, where he was processed and charged with DUI and two counts of possession of a controlled dangerous substance. He was taken before a district court commissioner for a bond review.

Civic Club Wins Top Honor At Md. Convention

Five members of the GFWC Civic Club of Oakland attended the recent Maryland Federation of Women's Clubs convention in Baltimore and came home with the top award in the state for the club's media book. Other awards were won by the local group as well.

Attending the event from the local club were Bobby Andersen, Helen Earles, Betty Ellington, Anne Forrester, and Ellen Fritz. In addition to taking the top honor for the media book, the club received the award for membership and for public affairs/citizenship in Division 4. Betty Ellington served as the 2006-2008 membership chairperson, and Nita Roberts headed up public affairs.

The winning media book was prepared by Betty Ellington and Ellen Fritz. In addition to being chosen as the state winner, the book was named the winner in Division 4 (clubs with 66 members and more). The book will be taken to the international conference in Chicago at the end of June, where it will be judged along with books from several other states.

Fritz explained that the media book contains all items published regarding

Continued on Page A-5

Officials Approve Grant Application To Repair Homes

Garrett County will apply for a $100,000 Community Development Block Grant (CDBG) to rehabilitate the homes of low- to moderate-income residents throughout the county. The officials approved Community Action's request to file the application, following a public hearing on the issue on Tuesday

"There would be a minimum of 10 persons assisted," said Cindy Sharon, Community Action's director of housing services. But she added that as many as 20 residents could be helped, depending on the extent of repairs that were needed on their homes.

She said Community Action has applied for funding through the Affordable Housing Program and Rural Development for rehabilitation work. Sharon indicated, however, that the number of people who need that help far exceeds those sources, so her office is looking at the CDBG funds.

"There is a lot of need for roof replacement for senior homeowners," Sharon said. "When we go to make repairs, we have to make sure our repairs are comprehensive. So, folks find that sometimes that also includes electrical and plumbing that they didn't foresee having to do."

She indicated that the many seniors on her waiting list want to "age in place," but they do not have the resources to repair their homes.

"Cindy has done a wonderful job over the past 12 years," Community Action president Duane Yoder told the commissioners.

He said about 260 homes have been repaired in the county since Sharon joined Community Action.

"About $2.5 million has gone into repairing homes, and these are all health and safety kind of repairs," Yoder said. "Most of this money goes out as a deferred loan."

Commissioner Ernie Gregg asked what the criteria were to be eligible for the home repairs.

"The income, primarily," Sharon said. Those making 30 percent of the median income qualify. So, household incomes under $32,000

Continued on Page A-11

Contents

Arts....A10
Births....A11
Church....B10
Classified....D6-13
Comics....B11
Farm....D4-6
Movies....A10
Obituaries....A6-7
Public Auctions....D6
Public Notices....D7-8
Social....D6
Sports....A12-16
TV....B-TV1-4
W.Va....D3
• CVS Pharmacy
• Sears....zoned
• Tractor Supply....zoned

Garrett Co. Commissioners Discuss Eminent Domain/Wind Turbine Issue

The question about whether Garrett County will use its power of eminent domain to seize private property if a citizen refuses to grant an easement to a wind turbine company is purely a hypothetical one, according to the Garrett County commissioners. The officials indicated on Tuesday that they have no desire to use that power anytime in the near future.

"You can never say never, but you can say that it's not on the horizon," said commission board chair Denny Glotfelty during a public discussion about eminent domain. "We preserve personal property. That's what we stand for. So we're not going to turn around and take that right away."

On hand to hear the commissioners' comments were several local residents who are opposed to industrial wind turbines being constructed on private and public lands in the county, including John Bambacus.

The former state senator posed the eminent domain question in a letter to county administrator Monty Pagenhardt and county attorney Mike Getty and which was published in local newspapers.

Bambacus asked if the county would unlawfully seize property if a turbine company needed a right of way for cable crossings, access roads, etc.

Pagenhardt and Getty responded, in part, in a letter published last week with, "The board of county commissioners will not 'unlawfully' seize private property – period."

Pagenhardt and Getty also noted that a June 2005 Supreme Court decision removed the traditional limits that have existed on the use of eminent domain. As a result, local governments can use that power, if they choose, for nontraditional purposes, including economic development."

"Philosophically, I'm opposed to the use of eminent domain," Commissioner Ernie Gregg said at Tuesday's meeting.

He added that there would have to be very stringent and compelling reasons to use it.

"Certainly, this is not one of them," Gregg said about wind turbines. "And I think it's a hypothetical, what-if question. What if the sky falls? What if the world ends?"

He added that he did not know where the idea of eminent domain use for wind turbines came about, but it did not come from the commissioners' office.

"We have supported the property rights of the property owners in Garrett County, and we will continue to do that," Commissioner Fred Holliday said. "At this time, I don't see anything in the near future that's going to require eminent domain for private industry. There's no reason to do it. I'm not going to say never, because who knows what's going to happen down the road."

Bambacus explained at the meeting why he raised the questions. He told the commissioners that he has done a lot of reading about property rights and is well aware of their position on the issue.

"But in my reading, I've also come across the whole notion of eminent domain, which, of course, is incompatible with private property rights," Bambacus said.

With further research, he found that a previous board of commissioners had passed a resolution on Aug. 2, 2005, protecting the private property rights of Garrett County residents.

Bambacus said he certainly agreed with that idea.

"But this is a very powerful resolution," Bambacus said. "It's one of the most unequivocal resolutions I've ever read."

He added, however, that a comment at the end of the resolution states that the commissioners want to stick with the original intent of the "founding fathers."

"That is a very tough comment," Bambacus said, noting that it was based on the aforementioned Supreme Court decision.

"Of course, most of us were outraged with that decision," Bambacus said.

He thanked the commissioners for the resolution.

"You leave no question whatsoever, in my mind, when you mention the original intent of the framers of the Constitution of the United States, that I can't see any reason for eminent domain being used," Bambacus said.

Mtn. Lake Park House Damaged By Fire Monday

A one-story, single-family dwelling in Mountain Lake Park was damaged by an accidental fire early Monday morning.

Volunteers from the Oakland, Deer Park, and Gorman fire departments were summoned to 702 N Street at 3:51 a.m. after fire was discovered in a bedroom by the owner of the house, Alexander Thew.

The fire was quickly brought under control, but resulted in an estimated $8,000 in damages to the house and another $2,000 loss to contents, according to a report by the Maryland State Fire Marshal's Office.

Investigators determined that the fire was a result of an electric space heater that was placed too close to combustible materials on a bed.

There were no injuries reported.

PICASSO AT THE LAPIN AGILE, a comedy by Steve Martin, will be presented at Our Town Theatre in Oakland May 14 through May 17 at 8 p.m. and Sunday, May 18, at 2 p.m. Joshua Elminger is the director. Pablo Picasso and Albert Einstein go into a bar . . . the Lapin Agile (Nimble Rabbit) in Montmartre, Paris, in 1904. Both men are on the verge of an amazing idea. They have a lengthy debate about the value of genius and talent while interacting with a host of other characters. Parents are cautioned, as this play contains brief profanity and adult themes. Pictured, left to right, in the front row are cast members Anthony Wroten, Elminger, and Christie Hamilton. In the back row are Tatiana McCauley, Megan Bauman, Dylan Barnard, Dan Stiles, Kieran Cannistra, and Richard Hill. Tickets are $5 on Wednesday, Thursday, and Sunday, and $6 on Friday and Saturday. Reservations can be made by calling 301-334-6640. *Picasso at the Lapin Agile* is produced by special arrangement with Samuel French Inc., and is funded, in part, by a grant from the Garrett County Arts Council and the Maryland States Arts Council.

TWICE AS NICE – The varsity baseball teams of Northern and Southern high schools got double the county support Tuesday as fans and family members of the teams mingled for some classic rival baseball action, which saw a 5-4 win for the visiting Huskies. Northern senior catcher Ben Diehl (#16, far right) peels off his helmet in time to catch a high bunt by Ram Jake Briley (#10), while Husky pitcher Trey Bassom (#12) and NHS first baseman Justin Rosenberger (#22) appear to help if necessary. In the dugout, Northern assistant coach Jamie Workman recommends a direction to throw the ball should Diehl drop it. See the Northern baseball article in the sports section for more photos and details. Photo by John McEwen.

Fight On Rt. 40 Results In Pa. Man's Arrest

A verbal argument between a Pennsylvania man and his girlfriend ensued in the roadway of westbound Route 40 east of Hemlock Loop on Friday afternoon before Maryland State Police units were dispatched to the scene.

Investigation revealed that during their drive from Garrett County to their home in Hiller, Paul Thomas Mickey, 25, and the female victim became immersed in a verbal argument that became physical when Mickey struck the female in the mouth. She stopped her 2003 Saturn Ion partially in the roadway where the fight continued.

Upon arrival of the state police, Mickey was arrested for second degree assault and for an outstanding bench warrant from Anne Arundel County. Mickey was held on $3,000 bond for the second degree assault charge and $15,000 on the bench warrant.

MAY 10 • 5-8 PM
downtown cumberland
SATURDAY ARTS WALK
301-777-ARTS www.alleganyartscouncil.org

Man Arrested On Assault, Disorderly Conduct Charges

A Salem, W.Va., man was arrested Monday after Garrett County sheriff's deputies responded to a Mtn. Lake Park business in reference to a disorderly subject.

An investigation led to the arrest of Clinton Leon Ash, 32, who was charged with assault on a deputy, trespassing, disorderly conduct, and possession of CDS and paraphernalia. He was taken to the Garrett County Jail to await a bond hearing.

Grantsville Man Receives Jail Time For Endangerment

A 30-year-old Grantsville man was sentenced in Garrett County Circuit Court on Monday for two counts of reckless endangerment. Emmons Eugene Handwerk Jr. received five years for each count, with the sentences to run concurrently.

All but 18 months of the sentences were suspended, and Handwerk will be on probation after he is released from the Garrett County Jail.

Handwerk was arrested and charged by investigators with the Garrett Bureau of Investigation last July after officers responded to a Grantsville-area residence for a reported gunshot wound.

Investigators later determined that Handwerk had been arguing with his girlfriend and pointed guns at her during the argument. The couple's children were in the residence, and the second reckless endangerment charge stems from the presence and attempted intervention by one of the children, noted the state's attorney.

Responding officers located Handwerk at a neighbor's residence. Handwerk had an accidental gunshot injury and was transported to Memorial Hospital in Cumberland.

Handwerk pleaded guilty to the charges in Circuit Court in March, and sentencing was postponed until a pre-sentence investigation report could be completed.

In other court proceedings, William Joseph Harvey, 27, Swanton, pleaded guilty to driving under the influence of alcohol and to possession of drug paraphernalia. Harvey was sentenced to 18 months in the Garrett County Jail for the DUI charge, with 17 months of the sentence suspended.

He will be on probation after he is released from jail. He was also fined $1,000 for the DUI and an additional $500 fine for the paraphernalia charge.

Harvey was arrested and charged by sheriff's deputies responding to a report of a vehicle striking mail boxes along Walnut Bottom Road. Harvey's vehicle matched the description given and was located in the area.

After observing the manner in which it was being driven, the officer stopped Harvey. He was arrested for driving under the influence and related traffic charges after he failed field sobriety tests. During a search of Harvey and his truck, a pipe and cigarette with marijuana were located, according to the state's attorney.

In an unrelated case, Douglas Ray Ferguson, 25, Oakland, pleaded guilty in the Circuit Court to a third-degree sexual offense. He was sentenced by Judge Jim Sherbin to three years in the Division of Corrections, with 2½ years suspended. The six-month Garrett County Jail sentence is to be served consecutively to a sentence already being served.

Ferguson was arrested and charged by investigators with the Garrett County Sheriff's Office who learned that Ferguson had inappropriate contact with a juvenile female on two occasions last summer.

The second charge was dismissed upon Ferguson's plea.

After he is released from jail, Ferguson will be on supervised probation. He will also have to register as a child sexual offender, the state's attorney said.

In other court proceedings, John Mark Finch Jr., 41, Oakland, pleaded guilty to driving under the influence of alcohol. He was sentenced to one year in the Garrett County Jail, with 11 months suspended. Finch will serve the balance of 30 days on weekends.

He was also placed on probation and assessed a fine of $500.

Finch was arrested and charged by Oakland City Police in November 2006 after he was seen driving and nearly striking parking meters. He also failed a series of field sobriety tests, the state's attorney said.

In another court case from this week, Wayne Allen Moyer III, 21, Swanton, admitted to violating his probation. Judge Jim Sherbin reimposed an 18-month suspended sentence and then resuspended 17 months.

After Moyer serves one month in jail, he will again be on supervised probation.

Moyer had been sentenced in Circuit Court in September 2006 for a second-degree rape charge involving an inappropriate relationship with an underage female.

As part of his sentence in that case, Moyer was placed on supervised probation after serving six months of a two-year sentence. Moyer violated his probation by being arrested and convicted of driving under the influence while on probation, the state's attorney said.

Local Man Found In Possession Of Stolen Car Tags

Theft and driving charges were incurred by an Oakland man Monday when Tfc. Bond of the Maryland State Police McHenry Barrack discovered stolen tags on the vehicle during a traffic stop.

Perry Adolphus Redman, 45, Oakland, was stopped in his 1992 Ford Thunderbird on Route 135 near Hamill Avenue in Bloomington and was subsequently arrested when Bond discovered the tags to have been reported as stolen by the Cumberland City Police Department.

In addition to charges of theft of less than $100, driving while suspended, and driving while revoked, Redman was charged with several other traffic violations. As of Tuesday, he was still awaiting a bond hearing.

Injuries Reported After Driver Runs Red Traffic Light

The driver and passenger of a 2006 Ford Mustang that was struck at the intersection of Garrett Highway and Mosser Road on Friday were transported to the hospital, according to the Maryland State Police McHenry Barrack.

Connie Jean Friend, 35, Oakland, was the driver of the Mustang and was traveling from Mosser Road across Garrett Highway toward Deep Creek Drive, when her vehicle was hit by a 2000 Kia Sportage driven by Brandy Lynn VonHagel, 24, Oakland.

VonHagel was traveling north on Garrett Highway and drove through the red light at the intersection, according to MSP.

Friend and her passenger, Stacy Lynn Sweitzer, 34, Oakland, were transported by Northern Garrett EMS personnel to Garrett County Memorial Hospital to be evaluated for injuries. VonHagel and her passenger, Gina DeShong, 24, Mountain Lake Park, transported themselves to Garrett Memorial, where they were treated and released.

All parties were properly restrained by their seatbelts, according to investigating trooper D. Arnold.

The Deep Creek Volunteer Fire Company also responded to the scene of the accident.

Failure to stop at steady circular red signal was the charge issued to VonHagel.

Read Then Recycle

Now's the time...
Don't wait until Spring!
TRAILERS & LIGHT DUTY TRUCKS
Preventive Maintenance
D.O.T. INSPECTIONS & REPAIRS
Md. State Inspections
Garrett Automotive
301-387-6148
Trailer washing & repainting.
Call for an appointment.

NEW 2008 GMC SIERRA 1500
LARGE REBATES OR 0% APR FINANCING
Several to Choose From!
SHAFFER GMC TRUCK
329-3673
RT. 7W KINGWOOD, WV
M-W-F 9-8, Tues. & Thurs. 9-6, Sat. 9-5

Oakland Nursing & Rehabilitation Center
Celebrates
National Nursing Home Week
May 11-16, 2008
Oakland Nursing and Rehab Center,
located at 706 East Alder Street,
invites the public, friends and family to visit during
National Nursing Home Week.
We will be "visiting" a different region of the world each day, as we show
"Our Residents Mean the World to Us."
There will be special events going on each day throughout the week.
Call 301-334-2319 for more information

HUGE SAVINGS!
ALL-NEW 2008 Ford Focus
OVER 15 to choose from!
35 MPG! Great Gas Mileage!
New interior, exterior & technology galore!
Multi-Year PRESIDENT'S AWARD
329-3673
Rt. 7W, Kingwood, WV
www.scottford.net
M-W-F 9-7, T&Th 9-6, Sat. 9-5
SCOTT FORD/MERCURY

Look for
Extra deals that ultimately lead to
Extra fun
Introducing RedPlum™
Your ultimate source of value delivered straight to your mailbox, doorstep – even your computer.
Online In your mailbox On your doorstep With your paper In your store
Always get good deals so you can splurge on a family day, a date night, or something fun.
redplum.com

Open House!
Lee's Greenhouse
2548 Spring Lick Rd., Swanton, MD
Saturday, May 10 & Sunday, May 11
10 a.m. to 5 p.m.
Complete line of Bedding & Vegetable Plants, Herbs & Perennials
-Several NEW varieties of Bedding Plants available!
-Vinca Vine & Spikes
Come enjoy refreshments, beautiful flowers, plants, and great savings!
Grantsville
I-68
Rt. 495
Spring Lick Rd.
★Lee's Greenhouse
North Glade Rd.
Mellinger Rd.
Curt's Corner Store
Rt. 495
Rt. 495
Swanton
RETAILERS WELCOME
Regular Hours: Mon-Sat 8am-7pm; Sun 10am-5pm
301-387-7666 or 301-359-9360
If no answer, please call back!

A. Frantz Receives State Award In Career And Technology Education

Ann Frantz, School to Careers Case manager for the Garrett County Board of Education, recently received a state award in the area of Career and Technology Education. She was recognized at the 24th Annual Career and Technology Education Awards of Excellence, which was held at the Holiday Inn Inner Harbor Hotel, Baltimore.

Frantz has been involved with secondary career and technology education for over 30 years as business education teacher, cooperative education teacher, a career and technology administrator, and most recently, upon moving to Garrett County, case manager. Her partnership with Garrett College has produced a significant increase in the number of students participating in the Information Technology program, which offers high school students 12 college credits and two honors credits.

The number of business partnerships has also been expanded to include a broad range of internships that match the career pathways available to students in Garrett County schools. She has worked in collaboration with guidance departments, the supervisor of CTE, and support services to develop the Student Educational Planning Guide used for all student scheduling in the high schools.

Frantz also provides daily technical support to the Collaborative Transition Partnership, which is offered in conjunction with Appalachian Crossroads, Wisp Resort, Garrett County Public Schools, and Division of Rehabilitative Services (DORS). This program provides job place readiness and supported internship opportunities for special needs students.

During her 12 years with Montgomery County Public Schools, as the coordinator for community-based programs, she was responsible for the development, implementation, coordination, monitoring and evaluation of 12 community-based programs, all of which included internships.

She also supervised student support programs, including Maryland's Tomorrow and Vocational Support Services teams. She has served on the Guidance Student Services Outcome Committee, Student Services Review Committee, MSDE Alternative and Dropout Prevention Review Committee, and the Montgomery County Business Roundtable for Education.

In addition, during her tenure with Montgomery County Public Schools, Frantz served as a career preparation teacher in the central office, and a business education teacher at Montgomery Blair High School, where she coordinated the Cooperative Office Education Program. She also taught for five years at Eleanor Roosevelt High School in Prince George's County, and designed and implemented the Cooperative Office Education Program.

"Through her leadership and organizational structure, Mrs. Frantz has assured that students involved in Career and Technology Education receive support through support teams," stated one spokesperson. "She has personally provided support for the needs of at-risk youth."

Court Hears Four Cases Involving Oakland Resident

Four cases involving an Oakland man were completed this week in Garrett County Circuit Court. Timothy Michael Kubica, 48, pleaded not guilty and was found not guilty of attempted arson and related charges after his wife asserted her spousal privilege not to testify against him.

Mrs. Kubica had contacted authorities in January and reported threats by Mr. Kubica to burn their house and cause harm to himself. A number of sheriff's deputies responded and took Mr. Kubica into custody.

He pleaded guilty to possession of a controlled dangerous substance, for a Schedule 4 prescription, Xanax, which was found on his person when he was searched at the jail. He was sentenced to six months in the Garrett County Jail for this charge.

Kubica was sentenced for two cases in which he had pleaded guilty in April. He was sentenced to three years in the Division of Corrections on each of two counts of reckless endangerment, to run consecutively.

The reckless endangerment charges were the result of an incident in January when Kubica was seen in the parking lot of a local business, waving a gun during an argument with his wife. Two persons at the business reported the gun had been pointed in their direction during the argument, causing them to take cover in fear.

An additional six-month sentence was imposed for a DUI conviction. Kubica was arrested and charged by a deputy in October after he was seen staggering to his vehicle and pulling out of the parking lot of a bar in the Crellin area. After the deputy stopped Kubica, he had additional observations of him, including failed field sobriety tests, and he was arrested.

With sentences totaling seven years, all but six months were suspended. Kubica will be on probation upon his release from the Garrett County Jail, with conditions that include inpatient substance abuse treatment.

Woman Charged After Striking Car And Embankment

A reported disturbance was called in from the Vista Square Apartments to the Garrett County Sheriff's Office early Sunday morning.

Upon arrival, a deputy observed Michaele Annette Light, 46, Oakland, spinning the tires of her 2002 Dodge car while stuck on an embankment. She was producing a great amount of smoke and noise in the apartment complex. It was also discovered that Light had struck a parked vehicle prior to becoming stuck on the bank.

Upon contact with Light, the deputy detected an odor of an alcoholic beverage about her breath. She was asked to perform field sobriety tests, which were not completed to the satisfaction of the deputy.

She was placed under arrest and charged with driving under the influence, driving while impaired, negligent driving, failure to control speed to avoid a collision, and other traffic-related violations.

She was transported to the Garrett County Detention Center to await a bond hearing.

In a separate incident, an Oakland man was arrested on assault charges after a Garrett County sheriff's deputy responded to an N Street, Mtn. Lake Park, residence.

The deputy's investigation of the reported domestic assault led to the arrest of Jeremy Ray Guthrie, 21. He was taken into custody and was charged with 2nd degree assault.

He was transported to the GC Detention Center to await a bond hearing.

Woman Taken To GCMH Following Cycle Accident

An Oakland woman was transported to the Garrett County Memorial Hospital for minor injuries following a motorcycle accident Tuesday.

Garrett County sheriff's deputies responded to the 5 p.m. mishap, which occurred on Maryland Highway 135, west of Kitzmiller Road. Upon arrival deputies made contact with Jessica Kaya Perando, 25, who had been operating her 1999 Honda motorcycle west on Rt. 135. For unknown reasons, Perando lost control of the bike causing it to fall and skid onto the shoulder of the highway.

She was wearing a helmet and a leather jacket and she sustained minor injuries from the accident. She was transported to Garrett County Memorial by Southern Rescue Squad. The Deer Park Fire Department also responded to the scene.

Charges are pending upon completion of the investigation.

DREAM DENTAL
Let us give you the smile you've always dreamed of..
Dr. William Savage & Dr. Lindsay Rhodes
Welcoming new patients!
Evening, Saturday and Emergency Appointments
Call us today for your "SPRING CLEANING"

323 East Oak Street, Oakland, MD 301-334-3435

Little Deeds
Handyman Services
443-540-0030
•Home Repair •Renovations
•General Maintenance
MHIC# 122124

Spring Carnival
at Broad Ford Elementary
Friday, May 16 ~ 5:30-7:30 p.m.
FREE ADMISSION
Fun for all ages!!!

Come and enjoy these activities:
Face Painting
Duck Pond
Finger Fitness
Moon Bounce
Soda Bottle Ring Toss
Little Debbie Cake Walk
Sidewalk Chalk Drawings
Rock Climbing Wall
Make a HUMAN Sundae
Mini-Golf and Potty Toss
Tickets 50¢ (1-4 tickets per activity)
All children must be accompanied by an adult
Popcorn • Hot Dogs • Sloppy Joes
Chili Dogs • Nachos • Candy • Soda

The Four Seasons Dining Room
at Will O' the Wisp
Cordially invites you to our
Mother's Day Buffet
Served all day
Sunday, May 11
From Noon until 8 p.m. $22.95 per guest
(Children under 12 pay their age)
Menu
Chilled Strawberry and Banana Soup
Chicken and Garlic Bisque
Tossed Garden Greens with Assorted Garnishes
Leaf Spinach Greens w/Bacon, Chopped Egg & Hot Bacon Dressing
Acini Di Pepe Pasta Salad — Asparagus & Green Bean Salad
Gazpacho-Mozzarella Salad — Chinese Sweet Corn Relish
Waldorf Salad with Mint — Ginger Coleslaw
Fresh Sliced Seasonal Fruits with Yogurt Dip
Chilled Peel-and-Eat Shrimp
Carved Baked Ham with Bourbon-Molasses Glaze
Carved Roast Turkey Breast Roulade, Apple Cider Gravy
stuffed with Cranberries, Prunes, Herbed Bread & Pecans
Broiled Grouper with Roasted Garlic & Bell Peppers
Medallions of Beef with Roasted Vegetables & Demi Glace
Vegetable Lasagna
Potatoes Roasted with Red Bell Peppers & Basil
Wild Mushroom Risotto — Creamy Succotash
Freshly Baked Rolls & Nut Breads
Selection of Cakes, Pies & Assorted Pastries
Filled Dessert Crepes with Strawberry-Banana Sauce
German Apple Cake — Tapioca Pudding
Fresh Berry Bar with Meringues & Angel Food Cake
For reservations, please call 301-387-5503, extension 2201
Please join us Wednesday evenings for
Pasta Mania
5-9 p.m.
$12.95 per guest
Four Seasons RESTAURANT
Will O' the Wisp
LODGING DAILY & WEEKLY
Located on Garrett Highway, Deep Creek Lake

GRAND OPENING CELEBRATION
GAMES
FUN!
Saturday, May 17, from 12 to 4
Come join the fun and festivities celebrating the recent opening of two great businesses anxious to serve you!
PRIZES
FOOD
FACE PAINTING
WINE TASTING
Sorellee's PIZZA PUB & ICE CREAM PARLOR
Open 11-9 Sunday-Thursday, 11-11 Friday & Saturday
Group Specials (Sports Teams, Clubs, etc.)
Eat In, Carryout, or Delivery!
301-387-2424
Zip'eez
Convenience, Beer/Wine/Spirits Store
Open 6-10 Monday-Saturday, 8-8 Sunday
301-387-2992
Sorellee's & Zip'eez DELIVERS!
Don't Drink and Drive! You buy, we'll fly!
Yes, even Spirits Delivery with your Pizza and Pasta
Call either number and order from both!
Mondays, Tuesdays, and Wednesdays in May
Locals 10% Off All Beer, Wine, and Spirits
(In store only)
Located next to Thompson Gas on 219 across from Sand Flat Road

A Mob Mentality...

The job of a police officer ranks near the top in terms of difficulty, as day in and day out these men and women must deal with persons who are often among the most unsavory, disrespectful lot of human beings in our society. Officers put their very lives on the line every time they report for work, never knowing what their next shift might bring. Even when pulling over a driver for speeding or running a stop sign, an officer places him/herself in a vulnerable, potentially dangerous situation.

However, the video tape of Philadelphia police officers beating and kicking three shooting suspects Monday night in that city is downright chilling; there is just no getting around it. More than a dozen officers, seemingly entranced in some kind of mob mentality, were involved, six of whom have been removed from street duty for now. The video of the incident makes it appear almost like a competition among the officers, to see who can administer the greatest number, and most damaging, of blows.

"Inappropriate" is how just this morning Philadelphia mayor Michael Nutter described the behavior of the officers. To many others, that word doesn't even come close to adequacy. "Merciless, criminal battery" might be alternate words that come to mind. With that many officers present, it seemed that much less force could have been utilized in taking the suspects into custody. In fact, the video really does not show acts of resistance on the part of the suspects, who, frankly, could have been killed by the officers.

Now, it is important to note that this beating happened just two days after the fatal shooting of a city officer, the third killed on duty in just the past two years. Police officers are (guess what) human beings, with the same feelings that the rest of us experience. The level of rage in each of them as a result of the murder of their fellow officer has to be off the scale right now.

But, as Mayor Nutter went on to say, regardless of the circumstances, police officers need to "maintain a high standard of conduct," often much easier said than done. Anything less, though, and those sworn to protect society and uphold the law of the land become just like the perpetrators whom they chase, and who have no respect for the law.

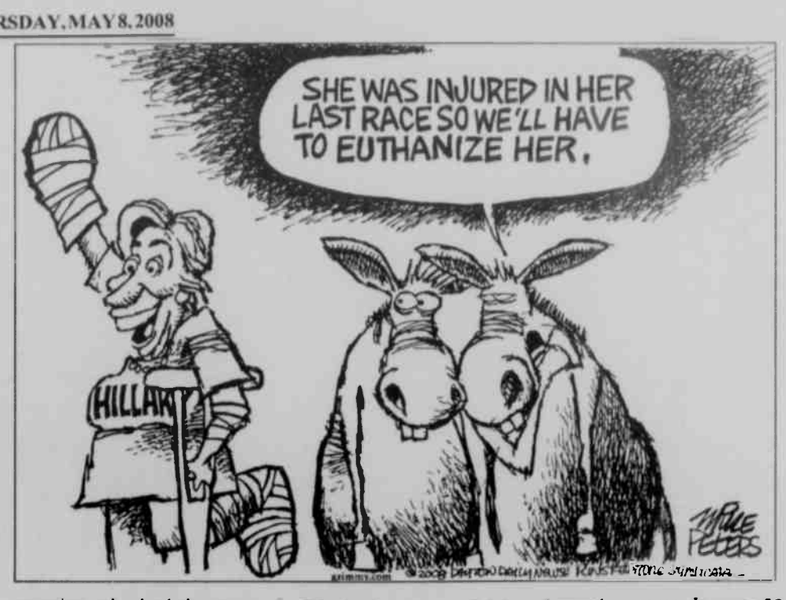

Letters to the Editor

Writers of letters to the editor are reminded that letters will not be published if they exceed 400 words, do not include contact information, and/or are deemed to be libelous.

To the Editor:

While most individuals are struggling with their tax bills and electric bills, the town of Oakland is installing lights along the walking path/trail from the Lighthouse to the pumping station along Rt. 39. This was published in *The Republican* dated Thursday, May 1, 2008, page A-8.

This means that dog walkers and walkers won't have to wear miners hats with lanterns during their journeys in the wee hours of the night to light their way, but this also means higher electric bills for the town because these lights are on all night long. Is this the way to conserve energy?

According to the notice, if you have any questions, call Jay Moyer at home or City Hall at 301-334-2691.

Sincerely,
DeCorsey Bolden
Chairman, Garrett Countians for Smart Growth

To the Editor:

Throughout the year, the employees at Garrett County Memorial Hospital dedicate their productive hours at work to meeting the needs of their patients and also make efforts which extend outside the hospital's walls. During National Nurses Week, May 6-12, and National Hospital Week, May 11-17, we have the opportunity to commemorate this dedication and observe health care workers' commitment to their communities.

America's hospitals are positive, vital places that constantly promote health and well being. That's the message health care facilities across the country are voicing as they celebrate this year's theme, *"Where Healing Happens Every Day."*

We want people to understand that hospitals are all about healing. Our focus is to have a positive impact on the lives of all whom we touch. Doctors, nurses, and staff have one mission and that's to help people get well.

Garrett County Memorial Hospital takes great pride in honoring its medical staff, clinical staff, operational and financial staff, administrative support staff, and volunteers during this time.

As we honor them, we recognize the confidence they inspire within the community and thank each one for the crucial role they play in people's lives 24 hours a day, seven days a week.

Sincerely,
Donald P. Battista
President/CEO
GCMH
Denise Liston
Vice President of Clinical & Support Services
GCMH

To the Editor:

This is a follow-up of the recent letter, which I wrote and the one written by Bill Thomas.

I base my opinion on the three presidential candidates from the facts I read in our daily newspaper. Some facts prove to me that Mr. Obama does not have what is necessary to lead our great country.

First of all, the bitterness and hate which has surfaced by his campaign people – bitterness from Mrs. Obama and all the bitterness and hate from his pastor of 20 yrs.

Yes, Mr. Thomas, I know all about the speech Mr. Obama gave in Philadelphia this month. Of course, he tries desperately to cover up those nasty remarks made by Mr. Wright. But remember this: I read every word Mr. Obama stated after that remark. Mr. Obama said, and I quote, "Mr. Wright is still my friend."

This is the question I would like to ask all my good friends at Deep Creek Lake: When you cast your vote in November, do you want to vote for bitterness and hate of certain ones on the path to the White House? Or do you prefer to vote for a person who is proud and experienced to run our great country?

Sincerely,
John Williams

To the Editor:

My apologies to Frank Maisano (the paid promoter for wind developers) for striking a nerve in my letter to the editor two weeks ago, which according to Mr. Maisano, contained "hard to stomach accusations," "vicious reactions," "name calling," and "scare tactics."

Wow, I pulled the letter out, reviewed it, and found no accusations, no viciousness, no name calling, and no scare tactics. What I did find was a factual summary of how Garrett County could remove the threat of hundreds of wind turbines blanketing our mountain ridges by simply enacting a performance zoning ordinance. But, since in Mr. Maisano's words, I "can't be trusted by regular well-meaning folks," I would question who had the more credible argument.

Frank Maisano's job, for which he is well-paid, is to trick communities and local officials into believing that erecting hundreds of wind turbines throughout Garrett County will somehow make life better here. It is a job repeatedly performed by him and other industry-financed promoters in rural areas throughout the country. When they are successful, the wind turbines go up, wind developer promises are quickly broken, lives are ruined, and communities are devastated.

My job, for which I am paid nothing and have no financial interest, is to attempt to educate people concerning the reality of this fundamentally exploitative business and the consequences of succumbing to its false promises. I would urge those who don't think it's anything to worry about to visit some of the communities in New York and Pennsylvania that have suffered the consequences of wind development on a much smaller scale than is planned for Garrett County. Then decide who is the more trustworthy.

Vincent A. Collins
Swanton

To the Editor:

Last week I submitted about 20 new names to the engravers to be placed on the bricks that form the memorial wall in The Garden in the Corner (please see the article in this week's *Republican*). This Sunday will make the fifth anniversary since the wall was dedicated to all of the citizens of Garrett County who died too young. Many people have called and asked me to add names to the list, and I promised them that I would open up the list of young people to be recognized each Mother's Day, which, of course, is upon us.

If you'd like to add a young person's name to the wall, please do the following: Each brick can contain three lines of print – the child's first name forms the first line and his last name the second line; the years of his birth and death form the third line. Print the child's name neatly on a piece of paper along with his or her birth year and death year. Before May 31st, send the name to, Jane B. Avery, c/o Our Town Theatre, 121 Center Street, Oakland, MD 21550.

While it is not mandatory to donate to the wall project for the prospective bricks, I gratefully accept all monetary contributions to this cause. Each brick costs $20 to engrave; right now, there's enough money in the bank account to carve a few names. If you'd like to contribute to the wall project, please make your check out to Our Town Theatre Special Projects and send it to the address included above. If you have any questions, please call me at 301-334-5640, option #3. Thank you for your interest and for your patience.

Sincerely yours,
Jane B. Avery
Project Coordinator
Artistic Director
Our Town Theatre

To the Editor:

I find it absolutely appalling that Clipper, Criterion, and the industrial wind power lobby would employ Frank Maisano as their spokesperson and continue to condone his vicious and personal attack ads and letters in this and other media.

Hundreds of local citizens have participated in free government, testifying with facts, petitioning for redress, seeking solutions and "big wind" has the unmitigated gall to respond through their pit bull Maisano with smear and personal attack.

We had a taste of Mr. Maisano's deceptive newspaper ads during the public land wind turbine hearings. One needs to simply Google his name and you will be able to link hundreds of sites with stories of how Maisano plies his trade, spinning fanciful tales of the blessing of "big wind," personally criticizing the sensibility, motives, and values of the opposition along the way.

I cannot fathom why our county commissioners are still in bed with this bunch or why they continue to assist and partner with any industry that so viciously attacks local citizens and voters. All Garrett Countians should now recognize that Maisano and others like him represent the selfish and condescending corporate attitude of "big wind." The truth is that they couldn't care less about us, or anything else, but their own profits.

Will the commissioners not publicly denounce Frank Maisano's ongoing attacks and misinformation, and tell "big wind's big gun" to ply his trade elsewhere?

Dave McRobie
Swanton

To the Editor:

The Tire Industry Association strongly urges Congress to pass the Motor Vehicle Owners' Right to Repair Act (HR 2694) in order to ensure that car owners and their trusted repair shops have the same access to safety alerts and repair information as the franchised new car dealer network.

Vehicles continue to become more and more sophisticated with virtually every system either monitored or controlled by computers. In fact, most new vehicles are equipped with tire pressure monitoring systems (TPMS) that are controlled by computers.

TPMS systems do not take the place of regular maintenance on tires, but are intended to protect motorists from the dangers of operating a vehicle with underinflated tires. Keeping these systems updated and in safe working condition requires ready access to complete and accurate information from the car companies.

Right to Repair Act offers protection to car owners by making it illegal for vehicle manufacturers to withhold information necessary to diagnose, service, or repair motor vehicles, including TPMS systems. Right to Repair ensures that car owners can have their vehicle serviced at the repair shop of their choice, whether it's their neighborhood repair shop or a franchised new car dealer.

Please visit www.rightorepair.org to send a letter to each of your congressional representatives, urging them to support the Right to Repair Act (HR 2694) so that all American motorists can continue to enjoy the affordability and convenience of having their vehicle serviced at the repair shop of their choice.

Sincerely,
Roy Littlefield
Executive Vice President
Tire Industry Association
Bowie

Editor's note: The writer of this letter to Governor O'Malley asked that it be published in this column.

Dear Governor O'Malley:

Thank you for responding to public opinion and preventing wind turbine development on state lands, and promoting preservation of Maryland's natural resources.

I would like to respectfully request consideration of a tax incentive for private homeowners, small businesses, and the public service sector to install geothermal systems. It costs 59 cents per 100,000 BTU for geothermal, $1.79 for oil, and about $1.29 for gas. The savings are enormous and the payoff in the future is lowered energy usage and decreased dependence on gas or oil.

It would cost around $7,000 to $10,000 to put one in our home. Approximately 60% of energy would be saved, and it would pay for itself in about five years.

Developers and builders need to educate the public and offer geothermal systems for new houses as an option to heat and cool homes, as opposed to electricity, oil heat, or liquid propane gas. Geothermal systems could be used in school renovations and other public buildings, saving heating and cooling bills and conserving energy. This would go a long way toward reaching your goal of decreasing Maryland's reliance on electricity by 2020.

It would also help increase jobs for local well drillers, as well as give incentives to bring geothermal business to Maryland. This would generally promote small business development rather than corporate utility companies.

In the state of Ohio, geothermal is on the top of the list: A part of that state's energy plan is to have geothermal land based and windmills offshore on Lake Erie.

It is noteworthy that President and Laura Bush have just built a "green" house for their second home in Texas that has a geothermal system to heat and cool their home. They considered, but decided not to put up, a windmill.

Sincerely,
Theresa Hannibal
Accident

To the Editor:

This is in response to an April 17 letter to the editor, by Bill Thomas. Mr. Thomas, I have been following this national campaign since the very first day when so many candidates announced their intentions to become the next president of the United States, and much like you, in the early stages, I contributed to the Obama campaign. However, it became obvious that the thin resume and later the Rev. Wright's comments calling Barack a politician and Michelle's comments about "being proud" of America for the first time, and then his thoughtless remarks about small towns in the USA during a speech in San Francisco just stopped many of the electorate to ponder, "Who is this inspirational speaker?"

It seems quite obvious to many of us who early on accepted him as the new orator and used the word, Change, was the proclaimed winner of the Democratic candidates. Wrong. Only now are members of the press becoming inquisitive about this eloquent and charismatic newcomer. One need only to walk in the Arlington cemeteries, at the WWII memorial, at the Vietnam Memorial Wall in D.C. to feel proud of this country. Before we elect a new president, surely we want to know his/her intentions and who will best serve Old Glory. We now know enough about his associations to deny him his bid for the most important position to guide us through these nightmare issues facing all of us.

Before we use our most powerful right as a citizen to vote, imagine ourselves sitting in the Trinity United Church of Christ and hearing those anti-American diatribes and then wonder how long we would allow our children, our loved ones, to hear those remarks. This letter is only intended to raise caution as we often believe "Change" can occur because someone else convinces us with slogans that it is possible. Hope begins with each of us, and it is hope that we will work for during this important election. May the best person win for all of us.

Jerry Stonham
Fort Lauderdale, Fla.

To the Editor:

We busy ourselves with ads, cut lines, and news stories from the moment we walk through the door on Monday, making the necessary contacts to find out the who, what, when, where, and why of our local current events.

Everything we do is in preparation for that one day that inevitably comes too fast for most of us at *The Republican*–Paper Day.

Growing up, it was understood that we were not to bother Dad on Paper Day. We all knew it was time to settle down at the pool when our grandfather Bob came home on Thursdays. We just knew that they had had a long, probably rough, day.

A lot of people don't realize what it takes to put together a newspaper. They either forget or are simply ignorant to the fact that it doesn't just appear on Thursdays at the newsstands. Some people don't even realize that we wait until Thursday morning to put together the front section and get the plates for the press ready to run.

This leaves very little time for a lot of things to go wrong, not only through human error, but most of what we do requires some sort of machine. There are a million things that could go wrong with the press alone, and none because someone isn't doing his/her job well.

Every one of us here works extremely hard to ensure the paper gets finished as quickly as possible. Nobody is more frustrated when things don't go smoothly.

Three weeks ago, all staff were here until 9:30 p.m., two weeks ago, until about 7:30. And last week, if it weren't for our handy men here, our subscribing customers would've had yet another late paper because our labeler wasn't working properly.

There is a percentage of people who think it's reasonable for our delivery guys to be greeted with a sneer. Do you really think we're doing this for fun or as a joke? Or do you believe we think we can "get away with it because we're the only paper in the county"? We're not asking for a thank-you every time we put out a paper. That's our job. But who likes to be criticized when you're doing the best you can with what you've got?

Rather than an "it's about time," think about those of us behind the scenes. A little gratitude would be nice.

Sincerely,
Rachel Sincell

To the Editor:

Let me share two items that emerged at the recent Maryland Public Service Commission administrative hearing on the Criterion Wind application. Because of its expected unreliability, the PJM grid, which produces up to 140,000MW, has granted this project only 13% of its 70MW nameplate capacity. This means that, if there is a transmission crunch, as is often the case, the grid will limit transmission from Criterion to 9MW which ought to be important news to wind investors and those expecting revenues indexed to production results.

Criterion's spokesman, Kevin Rackstraw, maintained his company would not dynamite. Incredulous, one of the PSC commissioners, Harold Williams, pressed Rackstraw on this question. Williams said that, although he was not a geologist, he knew how hard the bedrock on Backbone Mountain was. He asked again whether Criterion would assure the commission that it would not blast. Rackstraw paused. He finally replied that Criterion would dynamite if it must. To which Williams replied, "You mean you're not going to dynamite unless you do...?" Given the soil substrate of this region, any blasting should be a highly dubious proposition.

Illegal, unhealthful noise and devaluations of nearby property are only two of the many documented adverse consequences that flow out from massive wind installations. The Criterion project in particular will also devastate hundreds of acres of sensitive habitat, putting at

Continued on Page A-5

Community Calendar

MEETING

The League of Women Voters of Garrett County board meeting will be held Monday, May 12, at 5:15 p.m. at the Ruth Enlow Library in Oakland.

The **Daughters of Zion** will hold their monthly meeting on Saturday, May 10, at 10 a.m. at the Deer Park Community Center. There will be a Mother's Day luncheon, and each woman is asked to bring a covered dish. The featured speaker will be Helen Harman. All women are invited.

The **Board of Trustees for the Ruth Enlow Library** will meet at the Grantsville Library on Thursday, May 15, at 4 p.m. The public is invited to attend.

The Beacon, a peer outreach and support service for individuals with mental illness, meets every Friday at Harvey House from 9 a.m. until 5 p.m.

The TOPS Club Chapter 379 meets Monday evenings at Mtn. Glade Adult Day Care Center, Pythian St., Oakland. Weigh-in is at 5:30 p.m., with the meeting immediately following. New members are welcome.

Alcoholics Anonymous meets every Saturday and Sunday at 10 a.m., Monday at 6 p.m. and 8 p.m.; Sunday, Monday, Thursday, Friday, and Saturday at 8 p.m.; Wednesday at noon and Tuesday at 7:30 p.m., at the Liberty Club, 125 Liberty St., Oakland; Wednesday at 8 p.m. at St. Mark's Lutheran Church, Oakland; Thursday at 6 p.m. at St. Peter's Catholic Church, Fourth St., Oakland. The McHenry chapter of AA meets Tuesdays at 8 p.m. at the Deep Creek Baptist Church along Rt. 219 across from Uno's.

Alcoholics Anonymous meets every Thursday and Sunday at 8 p.m. at the Bayard, (W.Va.) United Methodist Church, located along Rt. 90. For more information, persons may call 240-321-3128 and ask for Charlie.

Alcoholics Victorious will meet every Thursday at 6 p.m. at the Liberty Club on Liberty Street in Oakland. For more information, persons may call 301-501-1238.

Al-Anon Family Group meets at 125 Liberty Club, Oakland (use side entrance), every Monday at 8 p.m. Bruceton Al-Anon Family Group meets at Bruceton United Methodist Church Thursdays at 7 p.m. Entry is through the side door.

Narcotics Anonymous (NA) meets every Wednesday at 8 p.m. at the 125 Liberty Club along Liberty St., Oakland, 301-334-1298.

CHURCH

Bethel United Methodist Church, Mtn. Lake Park, will hold a **prayer service** in support of U.S. military personnel on Monday, May 12, at 7 p.m. The public is invited.

Maple Spring Church of the Brethren will hold a **yard sale** at Aurora School, Rt. 50 (W.Va.), on Saturday, May 17, beginning at 9 a.m. Homemade baked goods, yard sale items, and a lunch will be available.

MEALS

The Bittinger Volunteer Fire Department will hold its first **chicken barbecue** of the season on Saturday, May 10, beginning at 3:30 p.m. The public is invited and carry-outs are available.

THEATRE

Our Town Theatre, Oakland will present the comedy ***Picasso at the Lapin Agile* by Steve Martin** May 14-17, at 8 p.m. and Sunday, May 18 at 2 p.m. Tickets are $5 on Wednesday, Thursday and Sunday, and $8 on Friday and Saturday. This play contains profanity and adult themes. For reservations, persons may call 301-334-5640.

MISCELLANEOUS

The **Mount Zion Community Cemetery clean-up and fence painting day** will be Saturday, May 17, at 10 a.m. at the Mount Zion Community Cemetery, 2445 Mt. Zion Rd., Swanton. An organizational meeting will be held after clean-up. Donations for cemetery upkeep may be sent to Marie Brown, 1548 Mt. Zion Rd., Swanton, MD 21561.

Senior Citizens' Menus

Community Action's Area Agency on Aging Senior Nutrition Program menus for the week of May 12-16 are as follows:

Monday – Tomato juice, breaded pork chops, Spanish rice, green beans, 7-grain bread, pears, 1% milk.

Tuesday – Chickpea salad, chicken w/ peppers, onions & tomatoes over brown rice, baby carrots, roll, melon, 1% milk.

Wednesday – Roasted vegetable salad, meat loaf, baked potato, peas, bread, fruit cocktail, 1% milk.

Thursday – Fruit & nut tossed salad, baked fish & vegetables, oven-baked red potatoes, fresh broccoli, oat bread, cookie, 1% milk.

Friday – Tuscan vegetable bean soup, ham salad on whole wheat bun, carrot & celery sticks w/ low fat dip, grapes, 1% milk.

Coffee or tea served with all meals.

Reservations for meals are required. Meal reservations and cancellations are to be made at the nutrition site or senior center prior to the next service day. Reservations or cancellations may be made no later than 9 a.m. on the service day if absolutely necessary. Individuals who are able to give the full cost of the meal are encouraged to do so, however, all contributions are welcome. Days of congregate meals and telephone numbers of individual sites follow: Grantsville Senior Center, Grantsville, Tu, W & Th, 301-895-5818; Kitzmiller Community Building, Kitzmiller, W, Th & F, 301-453-3445; Mary Browning Senior Center, Oakland, M, W & F, 301-334-9431, ext. 134; Old Mill Restaurant, Gorman, Tu, Th & Sa, 301-334-4865; Swanton Community Building, Swanton, M & Tu, 301-387-9191; Friendsville Community Building, Friendsville, M, Tu & W, 301-746-5300.

Please note that home-delivered meal clients receive the same menus. **Menus subject to change. Check with your site manager if necessary.**

For more information about the Senior Nutrition Program, persons may call 301-334-9431, ext. 137.

The Republican
(USPS 462-240)
Postmaster: Undeliverable copies or change-of-address notices are to be sent to *The Republican*, P.O. Box 326, Oakland, MD 21550-0326
DONALD W. SINCELL
Editor
LISA ROOK
Advertising Manager
ELLIE PAUGH
Circulation Manager

The Republican was established in 1877. It is the oldest newspaper published in Garrett County.

Entered at the Post Office at Oakland, Maryland 21550, as second class mail matter.

The Republican is published by the Sincell Publishing Co. Inc., every Thursday at *The Republican* Building, Oakland, at the following rates of subscription:

Local Zones 1 and 2
One copy, one year $23.32
One copy, 6 months $16.43
One copy, 3 months $13.25
(Includes Maryland Sales Tax)
Postal Zone 3 and Beyond
One copy, one year $24.50
One copy, 6 months $18.00
One copy, 3 months $15.50
Armed Forces Personnel
One copy, one year $22.50

Remittances may be made by credit card, bank draft, money order or personal check to the above mailing address.

IMPORTANT – When changing address, send the old address as well as new; allow two weeks for first copy to reach new address.

ADVERTISING DEADLINE: 5 p.m. Tuesday. Rates made known upon application. Phone 301-334-3963.

Letters to the Editor policy: All letters to the editor must be signed, and must be 400 words or fewer. The editor reserves the right to choose which letters will be published, and/or to require further identification of the writer. Libelous letters will not be printed.

The Republican assumes no financial responsibility for typographical errors in advertisements, but will reprint that part of an advertisement in which the typographical error occurs. Errors must be reported at once.

Editorial news or advertising matter originating in *The Republican* may not be reproduced by photographic or other means without prior written arrangement with the Sincell Publishing Co. Inc.

TELEPHONE 301-334-3963
FAX 301-334-5904
e-mail
newsroom@therepublicannews.com
advertising@therepublicannews.com
Visit our web site at:
therepublicannews.com
GRANTSVILLE OFFICE
Telephone & Fax 301-746-8223
Closed Saturday & Sunday

Letters

Continued from Page A-4

risk much wildlife, some species of which are extremely vulnerable. The county commissioners endorsed this project last month without investigating what it would do to people and property here; this is a chilling take of how avarice overwhelms the common good. Pimping these beautiful mountains away for unsecured revenues represents values I neither understand nor respect.

I have spent much time investigating these limited liability wind companies, accepting no money in the process. I can document everything I've said about the industry, including its feckless energy performance and its utter inability to do anything about our reliance on fossil fuels or climate change. It is simply a system for generating huge tax shelters for large corporations–and it exploits rural areas because they are considered the "path of least resistance.

I am proud to be aligned in this fight against the forces of ignorance and greed with people such as John Bambacus, Vince Collins, Ed Gates, Jeff Connor, Bill Wilhelm–and, never least, my wife Barbara–for all represent the very best of this, or any other, community.

Jon Boone
PSC Wind Intervenor
Oakland

Something to CROW about

Community, Recreation, Outreach, Winners

Saturday, May 10
GALS - Luncheon - Uno's. Luncheon, Book Club Chat & Swap at Unos Restaurant. For reservations contact Maggie Lemak at 301-387-7800.

Saturday, May 10
4th Annual Shoppe Celebration - The Shoppe at Heritage Square, 10 am- 2 pm. Meet the Artisans and vendors, Inside Sidewalk Sale, Girl Scout Bake/ Yard Sale and more! Contact 301.334.1243.

Saturday, May 10
Kite Kreations - New Germany State Park. Make your own kite and fly it in the park. A $3 donation is requested to help defray the cost of the materials. Please call to register 301.895.5453.

Monday, May 12
Taste of Garrett County - Lodge at Wisp, 6 pm - 9 pm. The spotlight is on foods and beverages prepared, produced, or served by local businesses. Proceeds will benefit the Garrett County Recreational Trails Project. $. 301.387.4386 for more info

Friday, May 16
ASCI Community Days - ASCI. Local residents receive deep discounts! Call for reservations: 301 387-3250, times sell out!

What would you like to CROW about?
'Something to CROW about' is a promotion of the Garrett County Chamber of Commerce. To submit information, contact Katie Kimmel at **301-387-4386 ext. 10 or katie@garrettchamber.com**
Listen to WKHJ, the Train & WMSG for changes to these events.

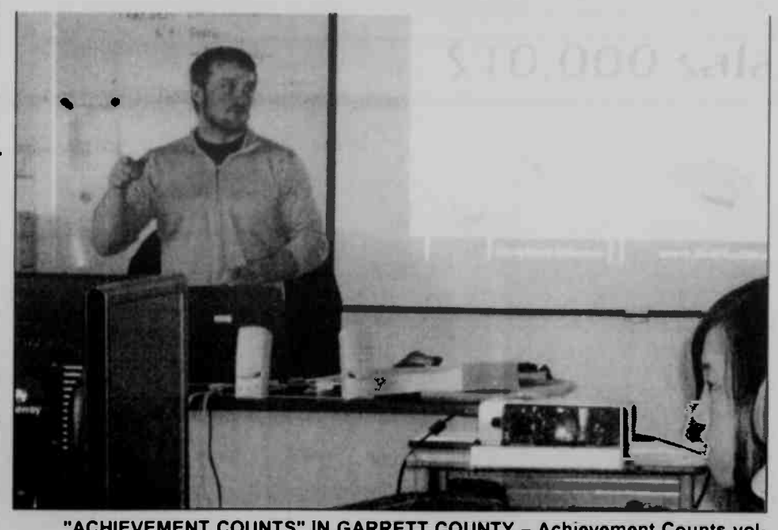

"ACHIEVEMENT COUNTS" IN GARRETT COUNTY – Achievement Counts volunteers from businesses In Garrett and Allegany counties recently spoke to ninth grade students at Northern and Southern high schools. The Achievement Counts Speakers Bureau, part of the Maryland Business Roundtable for Education, is a comprehensive program designed to show students the connection between achievement in high school and success in college and the workforce. "Speakers challenge students to focus on their futures by providing them with concrete reasons why working hard in high school will translate into broader opportunities in their personal and professional lives," said a Board of Education spokesperson. Each speaker brings his or own unique perspective to the classroom, stressing things each feels is important to students and will help them achieve success, including working hard and building strong transcripts throughout their high school careers. Pictured above is Jesse Shimrock, marketing coordinator for the Adventure Sports Center International, and below is Christine Sisler, trust officer for First United Trust and Investments. The other volunteer speakers were Lee Klug, a retired defense and academic administrator; Bill Meagher, Lakeside Creamery owner; Charlie Ross, Garrett County Chamber of Commerce president/CEO; Cissy Vansickle, assistant vice president/senior sales officer for Bank of America; and Jason Vansickle, National Education regional manager.

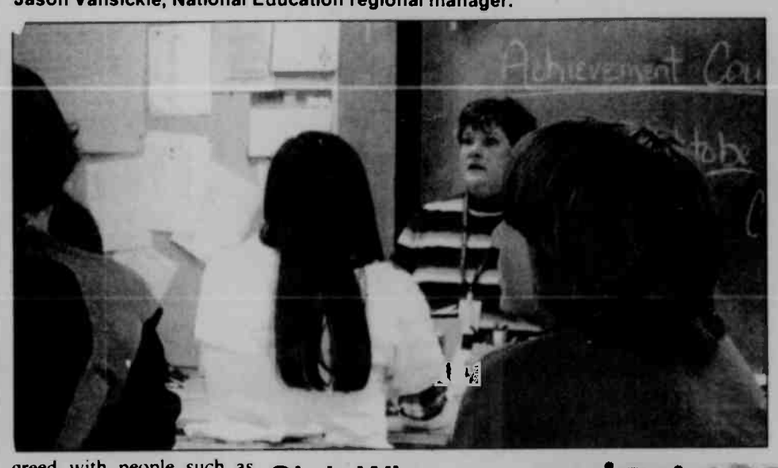

Club Wins

Continued from Page A-1

the Civic Club. The articles the members write are included, as well as copies of web sites containing the group's information, public service announcements they send to newspapers and radio stations, and other information published about the members and past members are all included in the book.

"We were thrilled to earn this wonderful honor," Fritz said.

Man Jumps

Continued from Page A-1

the Garrett County Sheriff's Office.

A passenger of the vehicle, Edward Scott Moats, 23, Oakland, was also arrested on outstanding warrants with the sheriff's office.

Moats was transported to Garrett County Memorial Hospital for treatment of his injuries, and Kelly was taken to the Garrett County Jail to await a bond hearing.

Open House

Continued from Page A-1

prospective students and their families with light refreshments, beginning at 6 p.m. in the Learning Resource Center.

Pre-registration for the open house is encouraged. Further information and online registration are available at www.garrettcollege.edu, or by telephoning the Garrett College Office of Admissions at 301-387-3044 or toll-free, 866-554-2773.

DREAM DENTAL
Let us give you the smile you've always *dreamed* of..
Dr. William Savage & Dr. Lindsay Rhodes
Welcoming new patients!
Evening, Saturday and Emergency Appointments
Call us today for your "SPRING CLEANING"
323 East Oak Street, Oakland, MD 301-334-3435

BIG BUCKS BINGO!
Saturday, May 10
DEER PARK COMMUNITY VOL. FIRE DEPARTMENT
Ticket $30
Doors open at 5:00 pm
Games start at 6:30 pm

FORD ★ CHEVROLET ★ DODGE ★ TOYOTA ★ PONTIAC ★ SUZUKI ★ LINCOLN ★ GMC ★ CHRYSLER ★ ISUZU ★ HYUNDAI ★ HUMMER ★ MAZDA ★ SUBARU ★ HONDA ★ JEEP ★ CADILLAC ★ MERCURY ★ PLYMOUTH ★ NISSAN ★ SATURN ★ SUBARU ★ OLDSMOBILE

Save BIG BUCKS on CHOICE TRUCKS

YEAR	MODEL	DRIVE		ENG	TRN	MILES	BOOK	SALE
2005	F-150 S/C	4x4	XLT	4.6	Auto	25K	$20,570	$17,995
2005	F-150 S/C	4x4	XLT	5.4	Auto	20K	$21,255	$19,995
2005	F-150 S/C	4x4	STX	4.6	Auto	13K	$19,955	$17,995
2005	F-150 S/C	4x4	FX4	5.4	Auto	26K	$23,205	$21,995
2005	F350 C/C	4x4	XLT	Diesel	Stick	33K	$32,275	$27,995
2005	Ram 1500 R/C	4x2	SL	V8	Auto	58K	$10,945	$6,995
2005	Chev 1500 R/C	4x4	WT	4.3	Stick	43K	$15,350	$12,995
2004	F-350 DUMP	4x4	XL	Diesel	Stick	33K	SPECIAL!	$28,995
2004	F-350 Dually S/C	4x4	XLT	Diesel	Auto	58K	$28,400	$25,995
2004	F-150 Crew	4x4	XLT	5.4	Auto	24K	$22,435	$19,995
2004	F-150 S/C	4x4	Lariat	5.4	Auto	39K	$22,000	$17,995
2003	F-350 S/C	4x4	Lariat	Diesel	Auto	90K	$24,855	$21,995
2002	Chev 1500 S/C	4x4	LS	5.3	Auto	63K	$15,990	$14,995
2001	F-150 Crew	4x4	XLT	5.4	Auto	67K	$14,255	$12,495
2001	Dodge 2500 S/C	4x4	SLT	5.9	Auto	47K	$14,775	$12,995
2000	F-150 S/C	4x4	XLT	5.4	Auto	82K	$12,600	$11,495
1995	F-350 R/C	4x4	XL	5.8	Auto	76K	ONE OF-A KIND!	$8,995
1986	C/K 10	4x2	Corvette 350 CI		Auto	68K	HOT ROD!	$3,995

J&J CHOICE
It's A New Day at J & J
Located along Route 7, Terra Alta, WV
Just 10 Miles West of Oakland, MD, and 35 Miles East of Morgantown, WV
304-789-2431
or 1-800-834-3131
WWW.JANDJCHOICE.COM

Mother's Day Specials

Beautiful Hanging Baskets
Hundreds to choose from!
Moss Baskets, Cone Baskets, Braided Baskets, Mountain Rope, Blacksmith & much more – all filled with a variety of colorful blooming flowers!

Rhododendron
Huge plants budded & blooming!
Choose from Red • White • Pink
$29.99 3 gal. size Reg. $39.99
SAVE $10.00

Rose Bushes
Budded & blooming!
$12.99
SAVE $3.00

Pre-Planted Planters
Huge Variety!
Filled with blooming bedding plants. Assorted colors and sizes.

"That's the way it GROWS" Sale Continues!
Take advantage of these great savings!
SALE ENDS SUNDAY, MAY 11

Green Acres Garden Center and The Flower Basket
301-334-3855 • We Deliver
12619 Garrett Highway • Oakland, MD

OBITUARIES

CONLEY, Ervin R., 50, Terra Alta, W.Va.

HARRISON, Iona E., 87, Accident.

KESLING, Lucille M., 90, Oakland.

KILLIUS, James R., 75, Springs, Pa.

LININGER, James W., 86, Friendsville.

METHENY, J. Lucille, 73, Cumberland.

MILLER, C. Ervin, 59, Gormania, W.Va.

REAMS, Arthur H., 83, Oakland.

RINKER, Shirley A., 72, Oakland.

SLAUBAUGH, Luann P., 51, Horse Shoe Run, W.Va.

TRESSLER, Audrey E., 82, Springs, Pa.

WIGFIELD, Susan E., 92, Oakland.

WILLIAMS, Donald F., 77, Lakewood, Colo.

WOLFE, Florence R., 90, Oakland.

YODER, Rachel M., 71, Bronx, N.Y.

JAMES W. LININGER

James William Lininger, 86, Friendsville, died Saturday, May 3, 2008, at Dennett Road Manor Nursing Home, Oakland.

Born July 9, 1921, in Accident, he was a son of the late Adam Y. and Henrietta (Georg) Lininger. He was also preceded in death by his wife, Fern Marie (Selby) Lininger, Feb. 8, 2008; one daughter, Ruth Ann Motz; and two sisters, Mildred Brown and Katherine Chisholm.

He was a member of Grace Lutheran Church. He was a charter member of the Friendsville Lions Club and the Friendsville Fire and Rescue Dept. A U.S. Army veteran of WWII, he was a member of the Deer Park VFW Post 10077.

He was a 40-year school bus contractor for the Garrett County Board of Education, and in 1971, he established the J. Lininger Co. He had previously been employed by the Garrett County Roads Dept. and Craig Motor Co. He also established a drum and bugle corps, in which he marched for 10 years.

He is survived by one son, James E. Lininger and wife Judy, Friendsville; one daughter, Glenda M. Slagle and husband Bradley, Mtn. Lake Park; one brother, Edward Lininger, Friendsville; five grandchildren, Adam Lininger, Jennifer Savage, Heather Patterson, and Brittany and Casey Slagle; and three great-grand-children, Tara Savage, and Kaylee and Tyler Patterson.

Friends were received at Newman Funeral Home, Friendsville.

A service was conducted in Grace Lutheran Church on Tuesday, May 6, with the Rev. Roland E. Nairn III officiating.

Interment was held in the Steele Cemetery, where military graveside rites were accorded by combined area veterans' organizations.

Expressions of sympathy may be directed to the Friendsville Days celebration.

Condolences may be sent to the family at www.newmanfuneralhomes.com.

(Paid Obituary)

The ROSE TRELLIS
Gifts & Crafts Collectibles
McCall's Candle of the Month
"Berry Bouquet"
25% OFF
Mon. - Fri. 10 to 5; Sat. & Sun. 10 to 4
232 E. Alder St., Oakland
301-533-4445

Students interested in working for community service hours may call 301-453- 3326

IONA E. HARRISON

Iona Efird "Toni" Harrison, 87, Accident, formerly of Statesville, N.C., died Saturday, May 3, 2008, at Garrett County Memorial Hospital, Oakland.

Born on July 15, 1920, in Albemarle, N.C., she was a daughter of the late Titus P. and Beulah C. (Mills) Efird. She was also preceded in death by her husband, Richard H. Harrison.

She grew up in Salisbury, N.C., one of six children. After completing school in Salisbury, she married Richard Hiawatha "Bub" Harrison. Most of her married life was spent in Statesville, where she raised two children.

After moving to Garrett County, she resided in Oakland and Accident, where she made many friends as a result of acquaintances established through her involvement with the Area Agency on Aging.

She is survived by one daughter, Lynn H. Bell and husband Jerry L., Oakland; one son, Richard E. Harrison Sr. and wife Carolyn L., Ashe, N.C.; one sister, Eunice Rogers, Sarasota, Fla.; six grandchildren, Jonathan D. and Noelle C. Bell, McHenry, Richard E. Jr. and Victoria Harrison, Rutherfordton, N.C., and W. Bradley and Elizabeth Lewis, Somerset, N.J.; and one great-granddaughter, Ashley Harrison, Rutherfordton.

Inurnment will take place at the Oakwood Cemetery (Old Veteran's Section) in Statesville on Friday, May 9, at 2 p.m., with Rev. Don Shuman of the Broad Street United Methodist Church officiating.

The family requests that memorials take the form of contributions to the Area Agency on Aging of Garrett County, 104 E. Center St., Oakland, MD 21550.

The Stewart Funeral Home, Oakland, and the Nicholson Funeral Home, Statesville, are in charge of arrangements.

(Paid Obituary)

Little Deeds
Handyman Services
443-540-0030
•Home Repair •Renovations
•General Maintenance
MHIC # 122124

SUSAN E. WIGFIELD

Susan E. Wigfield, 92, Oakland, died Wednesday, May 7, 2008, at Garrett County Memorial Hospital, Oakland.

The Stewart Funeral Home, Oakland, is in charge of arrangements, which are incomplete at this time.

ERVIN R. CONLEY

Ervin Randolph "Randy" Conley, 50, Terra Alta, W.Va., died Thursday, May 1, 2008, at his residence.

Born April 9, 1958, in Blaine, W.Va., he was a son of the late Ervin Leo Conley and Flossie A. (McCloud) Conley, Mtn. Lake Park. He was also preceded in death by one brother John W. "Butch" McCloud.

He was formerly employed at Hartmansville Junkyard.

In addition to his mother, he is survived by a stepson, Donald "Bumper" Stiles Jr., Kitzmiller; stepdaughters Rebecca Reckart, Kitzmiller, Teresa Williams, King George, Va., and Karen Stiles, Barton; two sisters, Jean Kight, Mtn. Lake Park, and Sandra Moul, Corinth, W.Va.; and seven grandchildren.

Friends were received at the David A. Burdock Funeral Home, Kitzmiller, where a service was held in the chapel on Sunday, May 4, with the Rev. Alvin Kyle officiating.

Interment followed at the Kalbaugh Cemetery.

SHIRLEY A. RINKER

Shirley A. Rinker, 72, Oakland, died Thursday, May 1, 2008, at her home.

Born on Nov. 30, 1935, in Kempton, she was a daughter of the late Mitchell and Elsie (Kisner) Lewis. She was also preceded in death by her husband, Earl T. Rinker Sr.; one daughter, Roxanne Rinker; one brother, Dale Rinker; and one grandson, Eric Riley.

She was a secretary for the Mine Safety Health Administration, Oakland, and a member of Oakland Chapter #67 OES.

She is survived by one son, Earl T. "Buster" Rinker Jr., Oakland; one sister, Susan Knootz, Ohio; one half-sister, Pamela Thibert, Calif.; six grandchildren; and seven great-grandchildren.

A memorial service will be held at the Crellin Assembly of God Church on Saturday, May 10, at noon, with Rev. Tom McGinnis and Rev. Sandy McGinnis officiating.

The family requests that memorials take the form of contributions to Hospice of Garrett County, P.O. Box 271, Oakland, MD 21550.

The Stewart Funeral Home, Oakland, is in charge of arrangements.

(Paid Obituary)

J. LUCILLE METHENY

J. Lucille (Kelley) Metheny, 73, died on May 5, 2008, following a long illness.

Born in Crellin, she was a daughter of the late William C. and Beulah (Shaffer) Kelley. She was also preceded in death by her brother, Harland Kelley.

She was of the Methodist faith. She came to Cumberland in 1970 as executive director of the Community Action Agency. In 1974, she became program director for the YMCA, where she worked for the next 25 years.

She is survived by four sons, Richard Metheny, Frostburg, Patrick Metheny, Winchester, Va., William (W.D.) Metheny, Yankton, S.D., and Shawn Metheny, Cumberland; 10 grandsons; three granddaughters; five great-grandchildren; and one brother, William Kelley Jr., Oakland.

She requested that her body be donated to medical science at West Virginia University Medical School prior to cremation.

A memorial service will be held in her memory at St. Paul's Lutheran Church, 15 N. Smallwood Street, Cumberland, on Friday, May 9, at 1:30 pm.

The burial of her ashes will be held in a private family gathering in Oakland at a later date.

(Paid Obituary)

ARTHUR H. REAMS

Arthur H. Reams, 83, Oakland, died Tuesday, May 6, 2008, at Garrett County Memorial Hospital, Oakland.

Born on Oct. 2, 1924, in Oakland, he was a son of the late Bliss O. and Grace O. (Cross) Reams. He was also preceded in death by two sisters, Hazel Friend and Genevieve Hahn; and two brothers, Gerald Reams and Carlton Reams.

He was a member of the Pine Grove Church of the Brethren, where he served as a deacon and a former choir member. He was a carpenter and a member of the Carpenters Union, Cumberland.

He is survived by his wife of 60 years, Evelyn E. (Ream) Reams; two sons, C. Henry Reams and wife LaDonna and Gary L. and wife Betty, all of Oakland; one sister, Lois Latin, Oakland; two brothers, Ralph Reams and Robert Reams, both of Oakland; 10 grandchildren; and nine great grandchildren.

Friends will be received at the Stewart Funeral Home, Oakland, today, Thursday, from 2 to 4 and 7 to 9 p.m.

A service will be held at the Pine Grove Church of the Brethren on Friday, May 9, at 11 a.m., with Rev. Donald Matthews officiating.

Friends may call at the church one hour prior to the service.

Interment will be in the Taylor Sines Cemetery.

The family requests that memorials take the form of contributions to the Garrett County Habitat for Humanity, P.O. Box 363, Oakland, MD 21550.

(Paid Obituary)

DONALD F. WILLIAMS

Donald Franklin Williams, 77, died on Monday, April 28, 2008, at Allison Care Center, Lakewood, Colo., where he resided following a stroke in 2005.

Born on March 20, 1931, in Cumberland, he was the son of the late Mortimer Emmett Williams and Ethel Schwartz. He was also preceded in death by one daughter, Mary Francis Lynn; and his children's mother, Bertha Vessell.

He received his MA from West Virginia University and his PhD from the University of Northern Colorado. He taught marketing and journalism at the university level in California, Illinois, Colorado, New York, and Maryland. He also worked for several national advertising agencies and corporations in New York, Chicago, and San Francisco.

He served in the United States Navy as a yeoman third class during the Korean conflict from 1951 to 1954. He was stationed in London, England, and Charleston, S.C.

He was also co-owner of Suncrest Travel, Morgantown, W.Va., with his partner Steven Schuster for over 25 years.

He is survived by one sister, Eleanor Deal; and one son, Gregory Emmett Williams.

A private reception will be held for friends on Sunday, May 11, at the residence of Gregory E. Williams, 1566 Saint Paul Street, Denver, Colo. Contact may be made with Williams at 1-303-748-0321 or gewilliamsone@aol.com.

In lieu of flowers, the family asked that memorial donations be made to the local Alzheimer's Foundation, or to a charity of choice.

Read. Then Recycle.

AUDREY E. TRESSLER

Audrey Elaine Tressler, 82, Springs, Pa., died Thursday, May 1, 2008, at Conemaugh Memorial Medical Center, Johnstown, Pa.

Born on March 13, 1926, in Salisbury, Pa., she was a daughter of the late Lester and Gertrude (Hersh) Engle.

Audrey was employed as manager of the Penn Alps Craft Shop for many years, after which she and her daughter Rhonda operated their own Calico Crafts consignment shop in Grantsville until 1993. She was a graduate of Salisbury High School, class of 1944 and a member of Springs Mennonite Church.

She is survived by her husband of 62 years, Elwood "Piney" Tressler; her daughter, Rhonda Hershberger and husband Robert, Grantsville; two granddaughters, Jodi Beaver and husband Butch, Springs, and Rachel Hershberger, Grantsville; one great-grandson, William, Springs, two sisters, Phyllis Swauger, Salisbury, and Hilda Shoemaker, Pittsburgh, Pa., and one brother, Don Engle and wife Norma, Baltimore.

Friends were received at Newman Funeral Home, Grantsville.

A service was conducted in the Springs Mennonite Church on Monday, May 5, with the Rev. Casey Rohrer officiating.

Interment was held in the Springs Cemetery.

Expressions of sympathy may be directed to Salisbury Area Ambulance Association or Meyersdale Ambulance Association.

Condolences may be sent to the family at www.newmanfuneralhomes.com.

(Paid Obituary)

Continued on Page A-7

STOREWIDE Clearance
SAVE NOW!
ALL FOOTWEAR
25% OFF or MORE!
In-stock footwear only. No special orders, layaways, refunds or exchanges. All sales final
STOMPERS
"Clothes for your Feet!"™
1429 Maryland Hwy., Mtn. Lake Park
301-334-6112
Tues. thru Fri. 10-5:30; Sat. 10-3

FAIRCHILD
Johnson Memorial Company
Since 1905
Buy Direct from the Manufacturer & Save
Largest selection in the area.
Our quality and workmanship can't be beat.
Call for directions
1-800-562-1296
20 Salisbury Street Meyersdale, PA 15552

Mom Deserves the Best...
Cornish Manor
Sunday, May 11
Open 11 a.m. to 2:30 p.m.
Mother's Day Specials
Full Brunch Menu & More!
No Reservation Required (under 8) – Larger Parties Please Call Ahead
Gift Certificates Also Available.
NEW Homemade Desserts!
NEW Kids' Specials
Cornish Manor
Restaurant & Lounge
Less expensive than you think!
830 Memorial Drive, Oakland • 301-334-6499

We've Got Mother's Day All Wrapped Up
Buds to Blooms
From colorful garden containers and hanging baskets to sparkling jewelry and whimsical accessories for the home and garden, at Buds to Blooms we've got the perfect gift for any mom all wrapped up and waiting for you.
Look for our bright yellow store and bring Buds to Blooms into your home & garden today!
13812 Garrett Highway, Oakland, Maryland 21550
301.334.3333 www.budstobloomsllc.com

OBITUARIES

Continued from Page A-6

RACHEL M. YODER

Rachel M. Yoder, 71, Bronx, N.Y., died Thursday, May 1, 2008, at Harrisburg Hospital, Harrisburg, Pa., while en route to visit family in Grantsville.

Born July 18, 1936, in Grantsville, she was a daughter of the late Ivan J. and Della (Bender) Miller. She was also preceded in death by two brothers, Philip and Timothy Miller.

Rachel was a member of Seventh Avenue Mennonite Church, Bronx, and assisted her husband in his church administration. She was a member of the New York City Council of Mennonite Churches.

She is survived by her husband, Monroe J. Yoder; one son, Keith Lamar Yoder and wife Lisa, Flowery Branch, Ga.; one daughter, Naomi Eileen Yoder Harris and husband S. Andre, Bronx; two brothers, David I. Miller and wife Erma, London, Ohio, and Stephen Miller and wife Joni, Grantsville; five sisters, Esther M. Yoder, Ruth Miller Yoder and Joanna Miller, all of Grantsville, Miriam Maust and husband Markel, Accident, and Dorcas Lehman and husband Glenn, Leola, Pa.; one sister-in-law, Darlene Miller, Baltimore, surviving spouse of Philip; and one very special granddaughter, April Elizabeth Yoder.

Friends were received at Newman Funeral Home, Grantsville.

A service was conducted in Maple Glen Mennonite Church, Grantsville, on Wednesday, May 7, with Pastor Phil Moser and Pastor Al Taylor officiating.

Interment was held in the Maple Glen Cemetery.

Expressions of sympathy may be directed to Seventh Avenue Mennonite Church Building Fund.

Condolences may be sent to the family at www.newmanfuneralhomes.com.

(Paid Obituary)

JAMES R. KILLIUS

James Roger Killius, 75, Springs, Pa., died Monday, May 5, 2008, at Meyersdale Medical Center, Meyersdale, Pa.

Born Oct. 12, 1932, in Springs, he was the son of the late Walter and Loveta (Ash) Killius. He was also preceded in death by one sister, Nonna Jean Beitzel.

He was a truck driver, retiring after more than 44 years' service. He was a member of New Testament Baptist Church, Teamsters Union Local 771, Lancaster, Pa., and Teamsters Union Local 249, Pittsburgh, Pa. He also taxied the Amish in the Springs area.

He is survived by his wife, Vera Mae (Eash) Killius; two sons, Walter Leroy Killius and Dwight Dean Killius, both of Lancaster; two daughters, Deborah Denise Koring, New Stanton, Pa., and Donna Louise Ash, New Holland, Pa., two sisters, Joyce Brenneman, Bittinger, and Gay Brownlee, Harrisonburg, Va.; eight grandchildren; and one great-grandson.

Friends were received at Newman Funeral Home, Grantsville.

A service was conducted in Springs Mennonite Church today, Thursday, May 8, with Pastor Tony Wilburn officiating.

Interment was held in the Springs Cemetery.

Expressions of sympathy may be directed to New Testament Baptist Church, 710 Dung Hill Rd., Grantsville, MD 21536; or Home Nursing Agency, 118 Ebony Rd., Suite 200, Ebensburg, PA 15931.

LUCILLE M. KESLING

Lucille Magdalene Kesling, 90, Oakland, died Friday, May 2, 2008, at Garrett County Memorial Hospital, Oakland.

Born Aug. 7, 1917, in Ohio, she was a daughter of the late Lucille (Metzger) Day. She was also preceded in death by her husband, Gilbert Hayes Kesling; one son, William Kesling; one great-nephew, Jamie Smith; one brother; and one sister.

Mrs. Kesling was an apartment manager in Sanford, Fla., and a member of the Catholic Church.

She is survived by one daughter, Peggy Stanton and husband Dallas, Lakeland, Fla.; a niece whom she raised, Sandi Smith and husband Larry, Oakland; three sisters, Virginia, Elsie, and Eleanor, six grandchildren; one great-grandchild; two great-nephews, Michael and wife Shawn and Tommy and wife Jodi, a great niece-in-law, Carrie; and nine great-great-nieces and nephews.

A memorial service will be held at the residence of Sandi and Larry Smith on Saturday, May 10, at 2 p.m. with Rev. Mark Weeks officiating.

Interment will be in Maplewood Cemetery, Elkins, W.Va.

Newman Funeral Home, McHenry, is in charge of arrangements.

Expressions of sympathy may be directed to the Southern High School Library.

Condolences may be sent to the family at www.newmanfuneralhomes.com.

(Paid Obituary)

LUANN P. SLAUBAUGH

Luann Powlus Slaubaugh, 51, Horse Shoe Run, W.Va., passed away on Wednesday, May 7, 2008, at Garrett County Memorial Hospital, Oakland.

Born Oct. 18, 1956, in Alexandria, Va., she was a daughter of the late Harry Martin Powlus and Coleen Mosser Powlus.

She was employed as an insurance agent. She enjoyed sewing, making candles and soap, and collecting antiques. She was Protestant by faith.

She is survived by her husband, Lowell "Mick" Slaubaugh, three sons, Gabriel Lindsay Rubenstein, San Diego, Calif., Daniel Victor Rubenstien, Fairmont, W.Va., and William Charles Lansberry II, Terra Alta, W.Va.; two stepsons James Andrew Slaubaugh, Horse Shoe Run, and Thomas Webster Slaubaugh, Parsons, W.Va.; one brother, Larry Beck, Nescopeck, Pa.; three sisters, Cindy Blake, Alexandria, and Bridget Powlus and Julie Powlus, both of Greenville, S.C., and seven grandchildren.

Friends will be received at Hinkle Funeral Home, Davis, W.Va., on Friday from 4 to 8 p.m., where a service will be held in the chapel on Saturday, May 10, at 1 p.m., with the Rev. Bob Spaid officiating.

Interment will follow in the Texas Cemetery, Horse Shoe Run.

Hinkle Funeral Home is in charge of arrangements.

(Paid Obituary)

C. ERVIN MILLER

C. Ervin Miller, 59, Gormania, W.Va., died Tuesday, May 6, 2008, at the Potomac Valley Hospital, Keyser, W.Va.

Born on Oct. 14, 1948, in Oakland, he was a son of the late Claude A. and Vera M. (Roy) Miller. He was also preceded in death by two sons, Raymond Miller and Leonard Miller; one sister, Gloria J. Gay; and one brother, Joseph W. Miller.

For 23 years, he was a truck driver at the Mount Storm, W.Va., garage of the West Virginia Dept. of Transportation.

He is survived by his wife, Louise I. (Henline) Miller; two daughters, Angie L. Mann, Gormania, and Cheri E. Murphy, Bayard, W.Va.; two sons, Robert S. Miller and Nathan W. Miller, both of Gormania; one sister, Sondra Evans, Gormania; one brother, Bruce A. Miller, Gormania; and eight grandchildren, Dakota Miller, Dalton Miller, Destiny Mann, Angel Mann, Tionna Miller, Andrea Murphy, Sierra Miller, and Lennie Miller.

Friends will be received at the Stewart Funeral Home, Oakland, from 7 to 9 p.m. Thursday and from 2 to 4 and 7 to 9 p.m. Friday.

A service will be held at the funeral home on Saturday, May 10, at 2 p.m., with Rev. Tom McGinnis officiating.

Interment will be in the Bayard Cemetery.

(Paid Obituary)

FLORENCE R. WOLFE

Florence Ruth Wolfe, 90, Oakland, died Wednesday, April 30, 2008, at the Dennett Road Manor Nursing Home, Oakland.

Born on March 24, 1918, in Pleasant Dale, W.Va., she was a daughter of the late Samuel G. and Laura (Hardesty) Wilson. She was also preceded in death by two brothers, Melvin Wilson and David Wilson; one sister, Effie DeAugustino; two grandsons; and one granddaughter.

She was a member of the Lake Ford United Methodist Church and the Cranesville Homemakers Club.

She is survived by her husband of 72 years, D. Wayne Wolfe, one daughter, Carol A. Anderson; two sons, John W. Wolfe, Gregg's Knob, W.Va., and Robert W. Wolfe, Lake Ford; one half-sister, Adrian Cochran, Lake Ford, six grandchildren; and 11 great-grandchildren.

Friends were received at the Stewart Funeral Home, Oakland.

A service was held at the Lake Ford United Methodist Church on Saturday, May 3, with Rev. Alan Granofsky officiating.

Interment was held in the Lake Ford Cemetery.

The family requests that memorials take the form of contributions to Hospice of Garrett County, P.O. Box 271, Oakland, MD 21550.

Obituary Policy

The Republican reserves the right to edit obituaries to conform to the guidelines established by the editorial department. The publishing of obituaries is a complimentary service.

Those individuals wishing to have an unedited obituary published may do so for a per-column-inch charge.

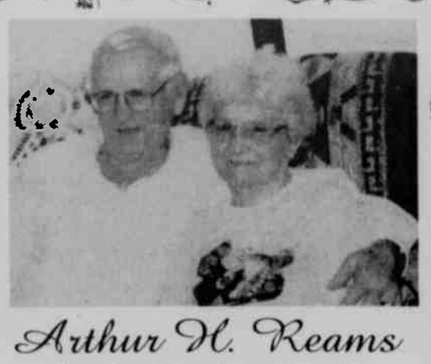

Arthur H. Reams

Oct. 2, 1924 - May 7, 2008

Art,

I miss you more now than ever before.
But I trust that God will open a door
and show me how to go on without you,
To give me some hope and comfort too.

For you were my life,
and I loved you so dear,
And it breaks my heart
to not have you near;
But life goes on and I will too
I just wish it wouldn't be without you.

All my love, Evelyn

MT. TOP GRANITE & MARBLE LLC

141 COMMERCE DR. OAKLAND MD
RT. 135 IN SOUTHERN GARRETT INDUSTRIAL PARK

301-334-9690

Genuine Custom GRANITE COUNTERTOPS

Also Zodiaq Quartz & Caesarstone Quartz surfaces

Manufactured locally by Frank Custer

KINGSDOWN®
Over 100 Years of Sleep Innovation

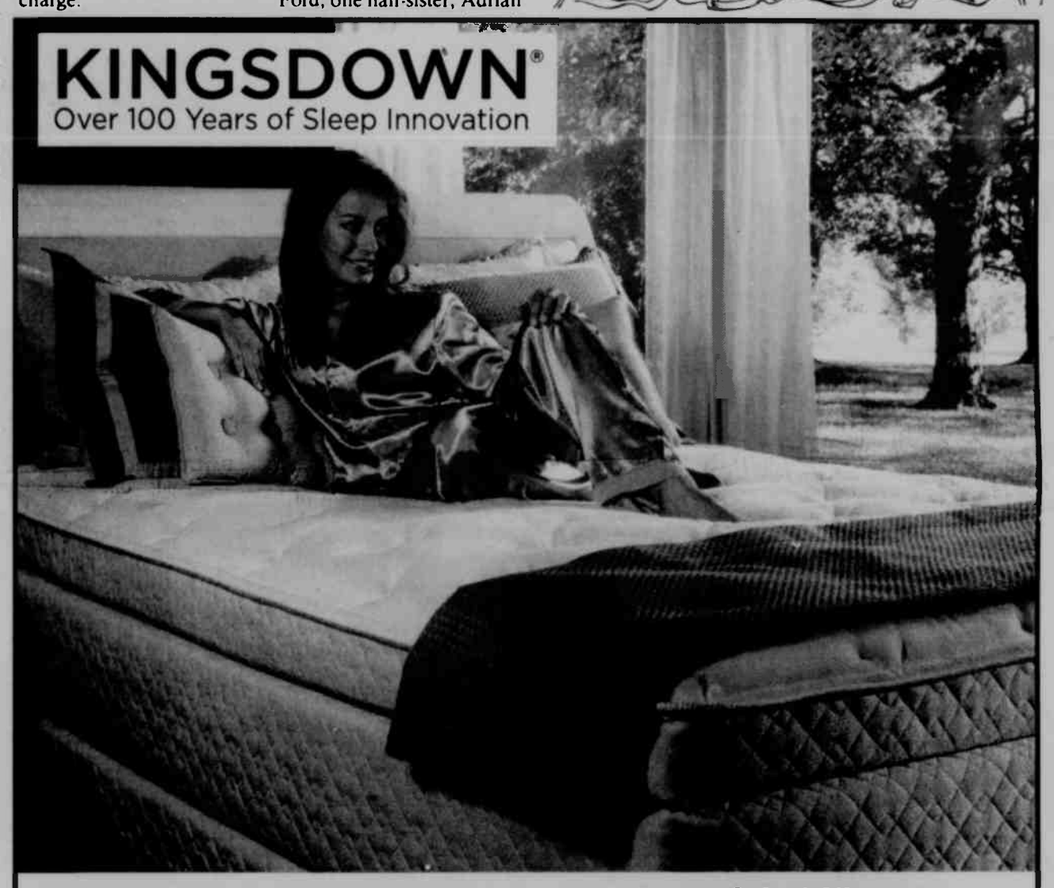

Studies prove a better night's sleep can improve your life. For healthier, more refreshed days, sleep on a Kingsdown Sleep set tonight.

- **Proper Spinal Alignment**
- **Low Pressure Sleep Surface**
- **Allergy Free**

Bristol
$499.95 Twin Size Set
Full Size ..... $599.95 set
Queen Size .... $649.95 set
King Size ..... $849.95 set

Belmonte
$899.95 Twin Size Set
Full Size ..... $999.95 set
Queen Size ... $1,099.95 set
King Size .... $1,399.95 set

Bradford
$549.95 Twin Size Set
Full Size ..... $649.95 set
Queen Size .... $749.95 set
King Size ..... $999.95 set

Abington
$1,099.95 Twin Size Set
Full Size ..... $1,199.95 set
Queen Size ... $1,299.95 set
King Size .... $1,799.95 set

Andover Pillow Top
$699.95 Twin Size Set
Full Size ..... $799.95 set
Queen Size .... $899.95 set
King Size .... $1,199.95 set

Bellingham Pillow Top
$1,249.95 Twin Size Set
Full Size ..... $1,399.95 set
Queen Size ... $1,499.95 set
King Size .... $1,899.95 set

Brookheaven
$799.95 Twin Size Set
Full Size ..... $899.95 set
Queen Size .... $999.95 set
King Size .... $1,299.95 set

Brighton
$1,599.95 Twin Size Set
Full Size ..... $1,699.95 set
Queen Size ... $1,799.95 set
King Size .... $2,199.95 set

Fitzwater Furniture
Mtn. Lake Park, MD • 301-334-2612
Open Monday thru Saturday 9 to 5

America's Favorite Mom Bouquet

This stunning floral gift is a tribute to the 100th Anniversary of Mother's Day. Arrangement includes pink roses, pink alstroemeria, light pink stock and pink Asiatic lilies accented with seeded eucalyptus and pitta negra in a pink metallized ceramic vase.

teleflora.

Happy Mother's Day May 11

Victorian Teacup Bouquet

Fresh as a Victorian garden, this lovely floral gift offers fresh roses in a charming ceramic teacup with matching saucer, both decorated with roses that bloom forever. Arrangement includes creme roses, pink spray roses, miniature pink carnations and pink limonium.

teleflora.

Don't forget to visit our fully stocked greenhouse.

We have a beautiful variety of hanging baskets & custom planters.

Country Garden expressions

6936 Sang Run Road, McHenry
www.countrygardenexpress.com
301-387-9370

Big Brothers Big Sisters of the Alleghenies sends a BIG Thank You!

to all the community and corporate sponsors of this year's Bowl for Kids' Sake

®

Adult Winner of the Most Pledges Collected:	Youth Winner of the Most Pledges Collected:	Winner of the Corporate Bowl Off:
Ardra Sharpless	***Kevin Haenftling***	***Par-Matt Lanes Team*** with a combined score of 761

Corporate Sponsors:

Platinum Level:
- Wal-Mart
- B&R Machine and Tool Corporation
- Mettiki Coal Corporation

Gold Level:
- Railey Mtn. Lake Vacations, LLC

Silver Level:
- Phenix Technologies
- Rodeheaver & Associates
- Oakland Mtn. Lake Park Lions Club
- Oakland Elks Lodge 2481
- Grantsville Lions Club
- First United Bank & Trust
- Dental Health Group - William Yant, DDS
- Cornish Manor Restaurant
- Clear Mountain Bank
- Beitzel Corporation
- WEPCO Federal Credit Union
- Oakland Rotary Club
- Flying Scot, Inc.
- Coldwell Banker
- Pineview Veterinary Hospital Inc.
- Garrett Surgical Group, R A., Dr. Charles Walch
- Glotfelty Enterprises, Inc
- McClain Printing

A special thank you goes to Andrea Beachy, the Garrett County BBBS staff and the Garrett County BBBS Board.

Kurt and Nancy Glotfelty and the Par-Matt Bowling Team are the 2008 Bowl For Kids' Sake Winning Corporate Team

Grand Prize Donor:
Coldwell Banker Deep Creek Realty

Winner's Choice Donors:
- Simon Pearce
- Nemacolin Woodlands Resort
- Sewickley Spa
- Bill and Tricia Cheesman
- Smiley's FunZone
- Buds to Bloom

Door Prize Donors:
- Book Mark'et
- NuView Video
- WildWood Athletic Club
- Mike and Tracy Beachy
- High Mountain Sports
- Cornish Manor
- Christmas Chalet
- Adventure Sports Center
- Green Acres
- Oakland Golf Course
- Bill's Outdoor Center
- Country Treasures
- Sugar and Spice Bakery
- Trendsetters
- Wisp Resort
- Tricia & Bill Cheesman
- Anna Bishop

Goodie Bag Donors:
- Winner's Circle
- Farmers Market

In-Kind Sponsors:
- Par-Matt Lanes
- *The Republican* Newspaper

Contributors:
- Dave Price
- First People's Community Federal Credit Union
- Railey Realty, Inc.
- Dr. Margaret Kaiser and Eric Tribbey
- Donald R. Richter, MD
- American Legion Auxiliary Unit 71
- Book Mark'et & Antique Mezzanine
- Success Floor Covering
- Dream Dental
- Elk Ridge Natureworks LLC
- Cork's Cars

The Trailblazers 4-H Club participated in the 2008 Bowl for Kids' Sake

To learn more about volunteering with Big Brothers Big Sisters or to enroll a child, visit:

www.bigdifference.org

or give us a call at 301-334-3591

Thanks for making Bowl for Kids' Sake 2008 a

BIG Success!

Faith Evangelical Free Church Will Host Conference

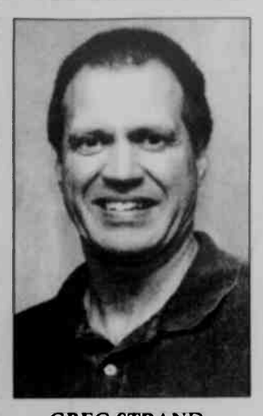

GREG STRAND

The annual Deeper Life Conference of Faith Evangelical Free Church, located along Maryland Highway in Mountain Lake Park, is scheduled for Friday, May 16, through Sunday, May 18, with 7 p.m. services each evening.

The keynote speaker will be Greg Strand, director of biblical theology and credentialing for the Evangelical Free Church of America.

Strand has served in the pastoral ministry in the Evangelical Free Church of America since 1989, first as an associate pastor of adult ministries, and then as a senior pastor. Since 1995 he has served as the dean of the annual EFCA Series of Theological Discussions.

In the fall of 2002, Strand began a new ministry as director of biblical theology and credentialing for the EFCA. Since that time he has begun a district board of ministerial standing to equip, educate, and encourage all those engaged in overseeing the credentialing process at the district level.

He has also revived the Spiritual Heritage Committee/Theological Advisory Council to help the EFCA maintain its biblical and theological rootedness and to keep abreast of issues that threaten the spiritual health of this movement. As chair of the Spiritual Heritage Committee, he provided leadership to the revision to the church's Statement of Faith. Moreover, as part of this ministry, he is hoping to publish a bimonthly EFCA Biblical/Theological Communique.

Strand and his wife Karen are the parents of three children – Michael (19), Elyssa (16), and Anna Marie (10) – and make their home in Northfield, Minn.

Special music will be provided Friday night by Gail Getty, Saturday night by the church choir and Ben and Sheila Jeffreys, and Sunday night by Wayne Callis.

Nursery care will be provided during each service. For further information on the Deeper Life Conference, persons may telephone the office at Faith Evangelical Free Church at 301-334-4172.

SUBARU
Parts & Service
PM Inspections - All Models
Garrett Automotive
301-387-6148

Adorable Adoptables

THIS MALE BORDER COLLIE, above left, was picked up as a stray near the hospital in Oakland and is currently housed at the Garrett County Animal Shelter. Also looking for homes are a large friendly gray/white male tuxedo feline and a female calico that was found in Mtn. Lake Park. Below left is a golden retriever mix that was found along Wilson Road, but he is not yet available for adoption. "We're hoping his owner will come pick him up," said a Humane Society spokesperson. The two stray female white shepherd-Lab mixes featured last week were adopted, but the friendly male hound is still looking for a home. HART took the chocolate Lab and some other dogs to rescue facilities downstate, where they will be adopted out to homes in the tri-state area. For more information, persons may call 301-334-3553. Located along Oakland Sang Run Road, the animal shelter is open Monday through Friday.

Local Hospital Notes National Nurses Week

Garrett County Memorial Hospital is celebrating the work of its entire nursing staff during National Nurses Week, currently under way (May 6-12).

"The year's theme, Nurses: Making a Difference Every Day,' symbolizes the dedication, commitment, and compassion the nursing team provides to our patients 24 hours a day, seven days a week," stated a GCMH spokesperson.

"GCMH recognizes the significant contribution our nursing staff makes to our patients and the community, and is honoring them for the important role they play in providing safe, high-quality patient care with celebratory events throughout the week," the spokesperson added.

To highlight the professional role of nursing, the hospital's Nursing Week planning committee placed an educational exhibit in the main lobby. There is also a display of nursing caps and pins to demonstrate the various nursing schools represented among the staff.

Nursing excellence at GCMH was the focus of the reception held yesterday when the entire nursing staff was invited to join in the celebration of the department's achievements in quality and clinical excellence.

The nursing division at GCMH comprises the largest group of caregivers within the organization and includes registered nurses, licensed practical nurses, certified nursing assistants, geriatric nursing assistants, activities assistants, unit secretaries, emergency room technicians, operating room technicians, and central services technicians.

Visit *The Republican* Website at www.therepublicannews.com

Name dropper...

VERSACE D&G FENDI mavi
MOSCHINO MICHAEL MichaelKors HOBO mac & jac
Drop by... Studio 24E Downtown Oakland

One Size Doesn't Fit All

Especially in computer programs

Making repetitive changes on spreadsheets?
Need to get QuickBooks data into a Word document?
Transferring numbers from one program to another?
Let Linear, Inc. tailor a custom mini-program so QuickBooks and Office will better fit your business.

Contact Matt Eary at 301 895 3826 or matt@eary.net.

CANAAN VALLEY
RESORT & CONFERENCE CENTER
A West Virginia State Park

The Hickory Room

Mother's Day Buffet
May 11th, 12:30pm-7pm
Complimentary flower for all moms

Join us for a delectable Mother's Day Buffet featuring a carving station, variety of starters and salads and a mouth-watering dessert station.

West Virginia Wild and Wonderful
304.866.4121 ext.2651 • canaanresort.com

Your Rewards Have Never Been Sweeter

The creamy taste of homemade ice cream from Lakeside Creamery is a delicious reward for just about anything you can think up — any day of the week.

Here's a Reward Just for Mom!
Bring in this coupon and celebrate Mother's Day with a FREE scoop of ice cream for all Moms on Sunday, May 11 at Lakeside Creamery or Lakeside Creamery Café!
One coupon per person. Good May 11 only.

LAKESIDE Creamery 301.387.2580
LAKESIDE Creamery Café 301.387.5801
www.lakesidecreamery.com

Make Mom Happy with a Gift from Kathy's

Happy Mother's Day

1/2 PRICE

At Kathy's Furniture...
If it's for Mom, it's HALF PRICE!
Now thru Sunday, May 11, see store for details.

Kathy's Furniture & Gifts
SERVING YOU FOR OVER 17 YEARS!
The Mors You Compara, The Better We Look!
Bedding by Serta, Imperial & Tempur-Pedic
Visit our SLEEP CENTER
Dry Dock Plaza at Rt. 219 & Glendale Rd. 301-387-9555
Open Mon., Tues., Thurs, Fri. & Sat. 10-6; Sunday 12-5 (Closed Wednesdays thru May)
Reminder – Delivery is never "FREE," someone pays for it.

Ask Sheila

Decorating Dilemma?
Sheila offers helpful advice.

Dear Sheila:
While in the beauty shop last week I saw a picture in a magazine that was awesome! The colors were lime green and black and white. I would love to do something funky like that in my living room. I already have the black couch. Will you be able to take the look from the picture and fit it to my needs?
Loving wild color

Dear Loving:
Laura is one of the designers at the store and she is absolutely awesome with the contemporary look you described. Give her a call and set up an appointment for a consultation to get your project done!
Sheila
at DECORATOR'S NOOK

Schedule an in-home appointment with one of our designers or visit us in the Garden Center Plaza, across from Little Sandy's, Sand Flat Road.
17781-C Garrett Highway, Oakland, MD – 301-387-2355

Beautiful Lakefront Location!

Silver Tree Inn

Friday, May 9
Dinner and a Show!
with Illusionist Josh Knotts

This evening includes appetizer, house salad, entree, and dessert, plus two tickets to the show!

$75 per couple

Reservations suggested.

A magic show for adults.

Mother's Day
Sunday, May 11

We will have a special menu for that special "MOM" in your life! Gather your family at this beautiful lakefront location for that incredibly special day!

Reservations suggested. Serving 12-5

Note: Thursday May 8, Nathan & Jenny Wilson will not be playing due to another engagement. Thanks to all of you who support this LIVE JAZZ NIGHT & please join us on Thursday, May 17.

301-387-8333
567 Glendale Road, Silver Tree Center

The Arts

TALENTED YOUTH BRING HOME TROPHIES – The Perpetual Flow Youth Ministries of Loch Lynn Church of God recently competed in the Delmarva-DC Church of God Regional Teen Talent event in Washington, D.C. The members competed in several categories. Bringing home first-place trophies were Rachel Skipper, textiles; Joey McCroskey, guitar solo; Kaycee Ackerman, Tasha DeWitt, Mikella Hershman, Sarai Ketner, Rachel Skipper, Alicia Tasker, and Andrea Warnick, group pantomime; and Kaycee, Tasha, Mikella, and Andrea, group synchronized movement. Several of the members also won runner-up trophies: Kaycee, piano; Tyler Tasker, solo pantomime; Derick DeWitt, Tyler Glotfelty, Joey, Cheyne Sharpless, Bethany Shaw, and Andrea, contemporary worship band; and Kaycee, Mikella, Alicia, and Andrea, small ensemble. The first-place winners will travel to San Antonio, Texas, in August to participate in the International Teen Talent for the Church of God. Persons who would like to sponsor the youth group are asked to call the church office at 301-334-3221. Pictured in the front row, left to right, are Kaycee, Rachel, Bethany, Mikella, Alicia, and Andrea. In the second row are Sarai, Joey, Derick, Tyler Tasker, Tyler Glotfelty, and Tasha. Cheyne is not pictured.

Oakland Main Street To Host Author Fest

Oakland Main Street will be hosting a new event named the Oakland Main Street Author Fest this Saturday, May 10, from 10 a.m. to 3 p.m. The test will be held downtown on Liberty and Second streets.

Author Fest will feature literary authors from the tri-state area who have had books or poetry published. Each author will have his/her books on hand for signing, and some will be doing readings from their work as well.

There will be a reading at least every hour, with the following authors and books featured thus far:

•Brad Barkley, *Another Perfect Catastrophe*

•Denise Moynahan, *Great Caverns of the Winds* (children's)

•Theresa Helbig-Miller, *Benny the Raccoon* (children's)

•Roger Skipper, *Tear Down the Mountain*

•Cheryl Stemple, *Fast Tracks and Fairy Tales* (fantasy)

•Frank Bittinger, *Mirror Black, Angels of the Seventh Dawn* (horror)

•Catherine Donaldson, Pirates' Series

•Alice Eary and Jean Grose, *Garrett County Schools* (non-fiction)

•Herb Wolfe, *Symptoms of Car Troubles* (non-fiction)

•T.S. Pessini (espionage, action)

•Debra Wolfe, *Serving from the Ladle* (poetry collection)

•Melinda Chambers, *The Day the Snap Dragons Snapped Back* (children's)

"This is a rare opportunity for people to meet and acquire signed copies of books from area authors either as collectors or avid readers," said Jack Cougle, Main Street manager. "We are drawing writers from West Virginia, Pennsylvania, and western Maryland."

This event is a joint effort between Oakland Main Street and the Wednesday Writers Guild, and includes authors of nearly every type of work, be it non-fiction, fiction, how-to, children's, history, etc.

Those seeking more information may contact Cougle at 301-334-5095.

WRITERS WANTED

WRITE NOW!

Backbone Mountain Review

the annual literary journal of the Garrett County Arts Council, Allegany Arts Council, and the FSU Creative Writing Center, is accepting submissions of creative writing for publication consideration.

The deadline to submit poetry, fiction, creative prose, or plays for the 2009 edition is June 15.

Submission guidelines are available in hard copy or by email from Garrett County Arts Council:

301-334-6580

garrettarts@earthlink.net

GarrettArts

Southern Band Annual Spring Concert Slated

The annual spring concert of the Southern High School Band will be held on Tuesday, May 13, at 7:30 p.m. The event will take place in the high school cafetorium. This will be director Richard Clever's final concert, after having served as the band's director for 42 years. He is retiring this spring.

A special feature of this concert will be the unveiling of the Southern Band Hall of Fame, which is designed to honor key members of the school's band over the years, as well as members of the Oakland High School Band. The project has been developed by Clever, who will continue to manage the Hall of Fame over the next several years. He plans to announce the first eight members on the night of the concert.

The program will include a wide range of selections, including classical pieces as well as rock, the director said. Students will be recognized for their achievements in band as well.

The public is invited to attend.

Clever noted that the Southern Stage Band will present a concert along with the Southern Chorus, under the direction of Debi Beachy, on May 23 at 7:30 p.m.

GLAF To Host Annual Summer Arts Camps

The Garrett Lakes Arts Festival (GLAF) will again offer summer educational opportunities for youth of Garrett County, made possible by a donation from Audrey and Howard Naylor.

Camps in dance, visual arts, and voice will be held at various times throughout the summer. Skip Case, executive director, noted that class sizes are limited, so the earlier one registers, the better. The deadline for all applications is Friday, May 30.

Registrations may be made by calling the GLAF office at 301-387-3082, or by downloading mail-in forms from the GLAF web site located at www.artsandentertainment.org. Case noted that minimum enrollment is necessary for all the camps, and also that scholarships are available. Registration must be complete by May 30, with no refunds after June 30.

Bridgid Eversole will instruct the Voice Clinic June 16 to 20 from 11 a.m. to 5 p.m. each day. Eversole is currently on the music faculty of Garrett College. The clinic will be held for middle and high school students at St. Paul's Methodist Church in Oakland. The registration fee is $100, payable to GLAF. The voice clinic is sponsored by Met-

Continued on Page A-11

The BookWorm

PEOPLE OF THE WEEPING EYE

by W. Michael Gear and Kathleen O'Neal Gear

c. 2008, Forge, $25.95, 432 pages

Review by Terri Schlichenmeyer

Did you ever hold an arrowhead in your hand? If you did, you understand the awe that an ancient artifact brings when it's touched today, centuries later.

Many years ago, someone sat in the dirt and chipped that rock until it was sharp. He notched a straight twig and fastened the rock to make a weapon. And he did it without power tools, a fancy workshop, or a trip to the hardware store. It kind of makes you humble, doesn't it?

In the new book *The People of the Weeping Eye* by W. Michael Gear and Kathleen O'Neal Gear, you'll read a grand story about arrows and art, war, politics, and lower Mississippi culture long gone.

Old White, also called Seeker, didn't know why he was looking for the woman. He wasn't even sure where he was going to find her or what she looked like, but when he saw Two Petals, he knew she was the one. Tightly bound and bound for death, Two Petals was speaking nonsense when Old White used a fake hocus-pocus to rescue her, and they headed via canoe for Split Sky City.

But traveling with Two Petals wasn't easy. She was a Contrary, so everything she did was the opposite of what she was told to do and she said the opposite of what she meant. Somehow, though, Seeker knew it was she whom he needed.

Years before, Trader had fled his home after an unspeakable action. Known as a man with no family and no home, Trader traveled the waters north and south to barter with village chiefs. But now that he had a fortune in copper in his canoe, it was of vital necessity that he quickly move south. When he met up with Old White and Two Petals, Trader tried to keep his secret, but it was as if the old man and the maiden saw into Trader's soul.

But none of them knew what awaited them at Split Sky City. A vicious war had broken out and the warrior Smoke Shield sought retaliation. Captives had been taken and tortured on both sides, and Smoke Shield's power was growing. While Old White wrestled with a best-forgotten past, Trader confronted his head-on.

People of the Weeping Eye is an epic of grand scale, complete with ceremony and warfare, Clan lineage and Clan clashes, torture and love. Author-archaeologists W. Michael Gear and Kathleen O'Neal Gear make 13th-century lower Mississippi life come alive in a story rich with detail and intrigue. At the end of this book, they admit that they're planning a sequel, since this book is not really The End. I can see fans grinning from here.

Be aware that if you're new to the Gears' style of writing, it's going to take a little getting used to. You'll spend a good amount of your reading time paging back to remind yourself about plot lines, but it's worth doing. If you're already a fan of these authors, though, *People of the Weeping Eye* will make you weep with joy.

SHS Grad To Perform In FSU Wind Quintet

The Frostburg State University wind quintet Cinque Venti will perform a recital on Saturday, May 10, at 8 p.m. in FSU's Performing Arts Center Pealer Recital Hall.

Jaclyn Skeweris, a 2007 graduate of Southern High School will be featured on oboe, along with Amy Saavedra on flute, Erica Boquist on clarinet, David O'Neal on bassoon, and David Durham on horn.

They will perform Passacaille by Adrien Barthe, Suite for Wind Instruments, Op. 57 by Charles Lefebvre, Presto for Wind Quintet by Joseph Haydn, Quintet for Winds, Op. 71 by Ludwig Van Beethoven, and German Dance by Wolfgang Amadeus Mozart.

The performance is free and open to the public. Those seeking more information may contact FSU's Department of Music at 301-687-4109.

Morgan Univ. Choir Next In GLAF Lineup

A performance by the Morgan State University Choir will be the next offering of the Garrett Lakes Arts Festival (GLAF), with a concert slated for Friday, May 23, 7:30 p.m., at the Garrett College auditorium.

The Morgan State University Choir, also known as the "Morgan Singers," will present classical, gospel, and contemporary popular music. The choir is noted for its emphasis on preserving the heritage of the spiritual, especially in the historic practices of performance, a spokesperson said.

Eric Conway is currently the director of the Morgan State University Choir as well as chairperson of the fine arts department. He has served as associate conductor and principal accompanist for the Morgan State University Choir for the past 20 years under the leadership of the late Nathan Carter, who led the group for three decades.

The choir has performed for audiences throughout the United States as well as internationally, including the Bahamas, Virgin Islands, Canary Islands, Canada, Africa, Asia, and Europe. The singers' most recent overseas appearance was in St. Petersburg, Russia, at the invitation of Maestro Yuri Temirkanov, music director and conductor for the Baltimore Symphony Orchestra. In Russia, the choir performed in the 5th International Festival Arts Square.

The choir has appeared at the Kennedy Center, the Lincoln Center and Carnegie Hall on numerous occasions, performing and premiering works.

"One of the choir's most

Continued on Page A-11

Arts at a Glance

www.garrettarts.com

SATURDAY, May 10

• **Oakland Main Street Authorfest**. A new event featuring area authors from the tri-state area who have published books or poetry. The authors will have their books for signing and some will be doing readings at Heritage Square in Oakland. Information: 301-334-5059.

TUESDAY, May 13

• **Southern Garrett High School Concert Band concert**, at the high school at 7:30 p.m., under the direction of Richard Clever. Wide variety of pieces, from classical to rock. Event will feature the unveiling of the Southern Band Hall of Fame.

WEDNESDAY, May 14

• ***Picasso at the Lapin Agile***, a comedy by Steve Martin, presented at Our Town Theatre, Center Street, Oakland, 8 p.m. Contains profanity and adult themes. Reservations can be made by calling 301-334-5640. Tickets: $5. It is produced by special arrangement with Samuel French Inc. and is funded, in part, by grants from the Garrett County Arts Council and the Maryland Arts Council.

THURSDAY, May 15

• ***Picasso at the Lapin Agile***, a comedy by Steve Martin, presented at Our Town Theatre, Center Street, Oakland, 8 p.m. See information above.

FRIDAY, May 16

• ***Picasso at the Lapin Agile***, a comedy by Steve Martin, presented at Our Town Theatre, Center Street, Oakland, 8 p.m. Contains profanity and adult themes. Reservations can be made by calling 301-334-5640. Tickets: $8.

SATURDAY, May 17

• ***Picasso at the Lapin Agile***, a comedy by Steve Martin, presented at Our Town Theatre, Center Street, Oakland, 8 p.m. Contains profanity and adult themes. Reservations can be made by calling 301-334-5640. Tickets: $8.

SUNDAY, May 18

• **Annual Piano Recital with Young Garrett County Pianists**, Will O' the Wisp, 2 p.m. Free. Garrett Lakes Arts Festival's annual youth recital. (301-387-3082 or www.artsandentertainment.org)

• ***Picasso at the Lapin Agile***, a comedy by Steve Martin, presented at Our Town Theatre, Center Street, Oakland, 8 p.m. Contains profanity and adult themes. Reservations can be made by calling 301-334-5640. Tickets: $5.

FRIDAY, May 23

• **Morgan State University Choir**, under the direction of Dr. Eric Conway, presented by the Garrett Lakes Arts Festival, 7:30 p.m., Garrett College auditorium. Tickets: general admission: $17; youth 17 and younger, $7; under 5, free. Information: 301-387-3082 or www.artsandentertainment.org

EXHIBITS

Through June 7: **Galactic Glasseteria**, stained glass creations by Ginni Neff at the Gallery, 206 E. Alder Street, Oakland. Hours: Monday through Saturday, 10 a.m. to 5 p.m. (301-334-6580 or www.garrettarts.com)

Serving the Garrett County Arts Community Since 1976

Garrett County Arts Council

206 E. Alder St., Oakland, MD 21550 gcac 301-334-6580

BACK BY POPULAR DEMAND!

West Virginia PUBLIC THEATRE proudly presents...

BOBBY VINTON

Live in Concert

His legendary hit songs have become classics:

ROSES ARE RED ~ BLUE VELVET ~ MR. LONELY

MELODY OF LOVE and Many More

"A Show Business Great"

"The Total Entertainer"

If you have never seen Bobby Vinton, you have never been entertained

CHESTNUT RIDGE CHURCH THEATRE

2223 Chest Road

Morgantown, WV 26505

FRIDAY, MAY 16 ~ 7:30 PM

Reserved Seating - $50.00

General Admission: Mid-Section - $35.00; Upper-Level - $25.00

TICKETS:

Call 304-291-4122

or online at

www.wvpublictheatre.com

GARRETT CINEMAS

Call for Movie Times (301) 387-2500

GIFT CERTIFICATES AVAILABLE

FRIDAY, MAY 9TH - THURSDAY, MAY 15TH

SPEED RACER — Emile Hirsch, Christina Ricci — PG — FRI 3:30, 6:30, 9:15; SAT-SUN 12:30, 3:30, 6:30, 9:15; MON-THURS 5:00, 7:45

WHAT HAPPENS IN VEGAS — Cameron Diaz, Ashton Kutcher — PG-13 — FRI 5:00, 7:25, 9:35; SAT-SUN 12:30, 2:50, 5:00, 7:25, 9:35; MON-THURS 5:20, 7:35

88 MINUTES — Al Pacino, Alicia Witt — R — FRI 4:50, 7:20, 9:45; SAT-SUN 12:10, 2:30, 4:50, 7:20, 9:45; MON-THURS 5:35, 8:10

IRON MAN — Robert Downey Jr., Terrence Howard — PG-13 — FRI 4:30, 7:00, 9:30; SAT-SUN 11:30, 2:00, 4:30, 7:00, 9:30; MON-THURS 5:10, 7:50

MADE OF HONOR — Patrick Dempsey, Beau Garrett — PG-13 — FRI 4:40, 7:10, 9:25; SAT-SUN 11:50, 2:10, 4:40, 7:10, 9:25; MON-THURS 5:40, 8:00

BABY MAMA — Tina Fey, Amy Poehler — PG-13 — FRI 5:10, 7:30, 9:50; SAT-SUN 12:20, 2:40, 5:10, 7:30, 9:50; MON-THURS 5:30, 7:40

HAROLD & KUMAR ESCAPE — John Cho, Kal Penn — R — FRI 4:20, 6:50, 9:20; SAT-SUN 11:40, 1:50, 4:20, 6:50, 9:20; MON-THURS 5:45, 8:05

FORGETTING SARAH MARSHALL — Jason Segel, Kristen Bell — R — FRI 4:45, 7:15, 9:40; SAT-SUN 12:00, 2:20, 4:45, 7:15, 9:40; MON-THURS 5:25, 7:55

Showtimes Available at www.garrettRc-nema.com

Comedy by Steve Martin

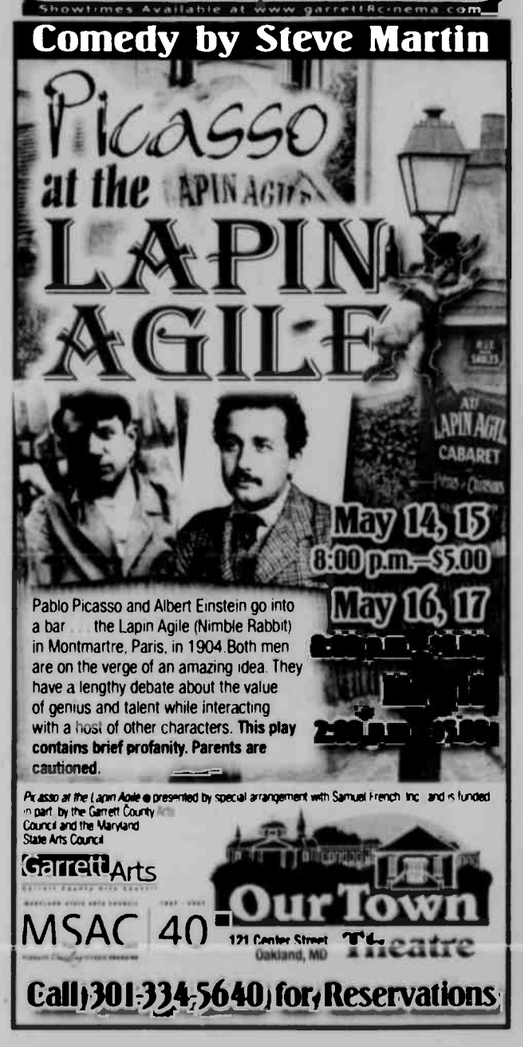

Pablo Picasso and Albert Einstein go into a bar . . . the Lapin Agile (Nimble Rabbit) in Montmartre, Paris, in 1904. Both men are on the verge of an amazing idea. They have a lengthy debate about the value of genius and talent while interacting with a host of other characters. **This play contains brief profanity. Parents are cautioned.**

Picasso at the Lapin Agile is presented by special arrangement with Samuel French, Inc. and is funded in part by the Garrett County Arts Council and the Maryland State Arts Council

GarrettArts

MSAC 40

Our Town Theatre — 121 Center Street, Oakland, MD

Call 301-334-5640 for Reservations

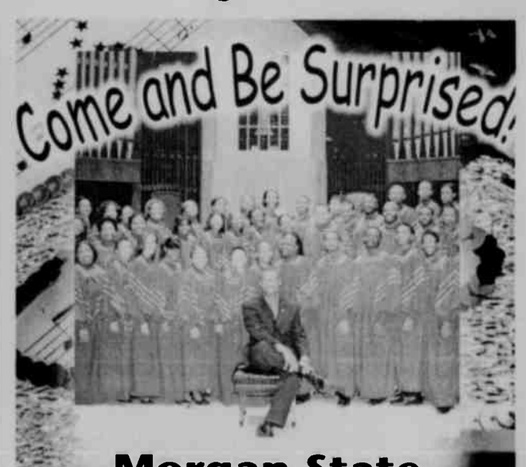

Morgan State University Choir

Dr. Eric Conway, Director

Friday, May 23, 2008

at 7:30 p.m.

Garrett College Auditorium

Adults $17 • Students $7

FREE for children 5 years and younger (but children need a ticket)

The Morgan State University Choir is one of the nation's most prestigious university choral ensembles. While classical, gospel, and contemporary popular music comprise the choir's repertoire, the choir is noted for its emphasis on preserving the spiritual heritage.

MID ATLANTIC ARTS FOUNDATION

This tour engagement of the Morgan State University Choir is funded through Mid Atlantic Arts Foundation's Mid Atlantic Tours program in partnership with the National Endowment for the Arts Regional Touring Program and the Maryland State Arts Council's American Masterpieces Program.

Sponsor Partners: Frank and Linda Lancelotta

GLAF Season Sponsors: Wisp Resort, Coldwell Banker Deep Creek Realty, First United Trust and Investments, Herbert H. Leighton, M.D., Garrett County Chamber of Commerce, Sincell Publishing Co. Inc., and Total Biz Fulfillment. GLAF is supported by gifts and grants from Howard and Audrey Naylor, the Garrett County Arts Council, Maryland State Arts Council, Mid Atlantic Arts Foundation, Pennsylvania Performing Arts on Tour and the National Endowment for the Arts.

Garrett Lakes Arts Festival

GLAF 2008

301-387-3082

Tickets available online.

www.artsandentertainment.org

Band Student Is Named To USAA

The United States Achievement Academy (USAA) has announced that Tiffany Thomas, Oakland, has been recognized by the academy as a student of excellence in band.

She was nominated for the honor by Richard Clever, director of the Southern Garrett Band. Her name and biography will be published in the USAA's Official Yearbook, which is published nationally.

The USAA recognizes students upon the recommendation of teachers, coaches, and counselors, and upon the standards set by the academy. These standards include academic performance, interest and aptitude, leadership qualities, responsibility, enthusiasm, and motivation to learn and improve, among others.

Tiffany is the daughter of Jim and Sheryl Thomas.

Choir Next

Continued from Page A-10

historic moments came with the opportunity to sing under the baton of Robert Shaw conducting the Orchestra of St. Luke's and joined by Jessye Norman and others in Carnegie Hall's 100th birthday tribute to Marian Anderson," a spokesperson said. "A major milestone occurred in the 1996-1997 season with the sounds of the Silver Anniversary concert being broadcast into households throughout the state of Maryland. The concert won three Emmy Awards for Maryland Public Television (MPT)."

Tickets to the concert are $17 for adults, $7 for students, and free for youth 5 and younger (but tickets are required). Individual ticket purchases may be made by calling the GLAF office at 301-387-3082, or going to the GLAF web site at www.artsandentertainment.org.

The sponsor partners for this event are Frank and Linda Lancelotta. This tour engagement of the Morgan State University Choir is also funded through Mid Atlantic Arts Foundation's Mid Atlantic Tours program in partnership with the National Endowment for the Arts Regional Touring Program and the Maryland State Arts Council's American Masterpieces Program.

Season sponsors and grantors of GLAF are Coldwell Banker Deep Creek Realty, First United Trust and Investments, Garrett County Chamber of Commerce, Herbert H. Leighton, M.D., Sincell Publishing Company, Total Biz Fulfillment, and Wisp Resort. Large gifts and grants have been given by Audrey and Howard Naylor, the Garrett County Arts Council, the Maryland State Arts Council, Mid Atlantic Arts Foundation, National Endowment for the Arts, and Pennsylvania Performing Arts on Tour.

GLAF To Host

Continued from Page A-10

tiki Coal Company.

The Young Artists' Workshop will return to Garrett College July 7 to 11, 9:30 a.m. to 3:30 p.m. each day. Students will be instructed in still-life, portraitures, and life drawings by Mark and Laura Stutzman, well-known artists both locally and nationally. The workshop is offered for students entering 8th grade through graduating seniors. The registration fee is $100, which includes the cost of the supplies.

The Dance Arts Camp of Maryland will be offered Sunday, July 13, through Thursday, July 17, from 9 a.m. to 5:30 p.m. daily at Garrett College. The camp is under the administration of Mary Underwood and Sarah Strain.

Beginner to low-intermediate dance students (ages 6-18) are encouraged to attend the day camp July 14 to 17, which is designed for the elementary dancer or those with minimal years of consistent formal training. Daily technique classes for the beginners will feature ballet, jazz and tap.

Intermediate to advanced dancers (ages 12-18) may choose from the commuter (day camp) or resident camp, July 13-17. "Serious dancers who are interested in intensive study will highly benefit from this program," Case noted. Students will dance 6 to 7 hours per day in technique classes including: ballet, pointe (at the discretion of the camp instructors), modern, jazz and tap. Registration fees vary for this event. Persons may contact GLAF at 301-387-3082 for further information.

Approve Grant

Continued from Page A-1

would be eligible for the rehabilitation program, Commissioner Denny Glotfelty noted.

Sharon concurred. "But, on average, the income level where we've assisted is $10,000 to $12,000 a year," she said.

"That's great," Glotfelty said. "That's where it should go."

The commissioners approve the grant application, which will now go to the state for review this year.

CDBG funds come from the U.S. Department of Housing and Urban Development for neighbor revitalization and economic development, said Peggy Jamison, grant resource developer for the county.

She said counties and municipalities are required to hold public hearings when they apply for CDBG funding and to update residents on the progress of previously approved grants.

Jamison noted that two projects had received grant funding for economic development reasons: the Adventure Sports Center International (ASCI) and the Garrett County Transit Facility.

The ASCI grant was used to purchase a conveyor belt for the center's whitewater course. Jamison said the project would be monitored until it reaches the set goal of 100 jobs for the area.

Including seasonal work, Yoder said, ASCI had created 68 jobs as of last month. He added that if the center does not meet its job goal, negotiations would be made with the state. But Yoder said he was confident that the goal would be reached.

The newly constructed Garrett Transit Facility qualified for CDBG funding because of tourism and worker transportation needs, Yoder noted.

"The transit facility is really going to help us," he said.

Yoder added that a Maryland Department of Transportation grant will be used to construct bus shelters this summer.

Because of the increase in gas prices, Jamison said, people are using the Garrett Transit Facility to get to their jobs.

BUILDING PROFESSIONALS PREPARING FOR BLITZ WEEK – Local builders will join Garrett County Habitat for Humanity in making homeownership a reality for a local resident during Home Builders Blitz Week, May 31–June 7. Walls will be raised on the "blitz" home of Stephanie Merrill, as part of a nationwide effort to join 1,000 building industry professionals in making housing available to families in 34 states. Habitat for Humanity International estimates that more than 250 homes will be completed from start to finish in one week. The photo shows those who attended a recent Blitz Week planning meeting. Left to right are Chester Yoder, HP&G Windows and Doors; Phil Moser, Byco; Todd Toothman, Toothman Painting; Tim Bender, Byco; Bobby Wilt, Bobby Wilt Plumbing and Electric; Jessica Paugh, Stoner Painting; Nicholas Wilt, Bobby Wilt Plumbing and Electric; Merrill; Loretta Stoner, Stoner Painting; Nathan Walker, Nathan Walker Excavating LLC; Jimmy Iden, Four Seasons Services; Frank Ferry, Habitat job site supervisor; Cheryl Iden, CR Faux Painting; Pete and Kathy Savage, Sunrise Masonry; and Bill Rock, Habitat Building Committee chair. Those who have agreed to help but could not attend are Beitzel Corporation, Bilco, Daystar Builders Inc., Lee's Drywall, Margroff Construction, and Mtn. Top Builders LLC. Habitat for Humanity is an ecumenical Christian ministry that welcomes all people dedicated to the cause of eliminating poverty housing. Companies that would like to be part of this work are asked to contact Doug Riley, Garrett County Habitat for Humanity executive director, at 301-533-0600 or driley@garrettcac.org

New Arrivals

The births of two babies were announced this week, one boy and one girl.

A son was born to Tiffany and Jason Fint, Aurora, W.Va., on Tuesday, April 29.

A daughter was born to Melissa (Beckman) and Jeffrey Jones, Swanton, on Tuesday, April 29. The maternal grandparents are Mary and Jim Beckman, Swanton, and the paternal grandparents are Lois and Gary Jones, Frostburg, and the late Carolyn Jones.

CELEBRATING EARTH DAY – Grantsvillo Elementary School students celebrated Earth Day, April 22, by decorating paper grocery bags with pictures, drawings, and messages about caring for the earth and protecting and preserving its natural resources. Grantsville Foodland partnered with the school in raising community awareness about Earth Day and environmental issues by donating the grocery bags for students to decorate and distributing the finished bags to Foodland customers. Pictured are Becky Rugg, assistant manager of Grantsville Foodland, and Brody Collins, student, with two of the decorated bags.

A Gift of Homemade Treats from Copper Kettle Popcorn Factory Couldn't Be Sweeter!
A Sweet for Sweet Mom!
Stop by on Mother's Day, May 11 and Mom gets a free square of fudge!
One coupon per person. Good May 11 only.
COPPER KETTLE Popcorn Factory
Come by Boat or Car!
301-387-5655
www.copperkettlepopcornfactory.com

WWW.SEWICKLEYSPA.COM

Reward the special women in your life with a gift of luxurious pampering.
Purchase conveniently online at www.sewickleyspa.com.

THE BLISSFUL BOUQUET
Swedish Massage
Steam Mist Back Treatment
Heated Therapeutic Hand Treatment
Heated Therapeutic Foot Treatment
Skin Analysis
Neck and Decollete Firming Treatment
Deep Cleansing Facial Treatment
Soothing Facial Steam Bath
Lipallure® Treatment
Pore Refining or Collagen Masque
Allow 2 1/2 Hours
Includes herbal teas, fruits and pastries
PURCHASE THROUGH MAY 2008 $180

ELEGANT ENCOUNTER
Skin Analysis
Deep Cleansing Facial Treatment
Soothing Facial Steam Bath
Puffy Eye Reduction Treatment
Pore Refining or Collagen Mask
Neck and Décollete Firming Treatment
Swedish Massage
Steam Mist Back Treatment
Heated Therapeutic Hand Treatment
Heated Therapeutic Foot Treatment
SugarButter® Body Glow
Spa Manicure
Allow 4 Hours
Includes herbal teas, fruits and pastries
$260 PURCHASE THROUGH MAY 2008

THE SEWICKLEY SPA
The Ultimate Luxury Spa

SEWICKLEY | 412.741.4240 WISP RESORT, MD | 301.387.7000 LIGONIER | 724.238.3878

May be used until November 15, 2008. Gift certificates are non-refundable but transferable.
© 2008 THE SEWICKLEY SPA, INC.

Lynndale Greenhouse
OPEN FOR THE SEASON!
Great Selection Of:
Hanging Baskets
Potted Flowers
Bedding Flowers
Variety of Vegetable Plants including Heirloom Tomatoes
Gift Certificates Available
301-334-4391
Open Monday - Saturday, Closed Sunday
Located 2nd right on Lynndale Road, off Pleasant Valley Road

SPORTS

Stoner Back In Rotation With St. Lucie Mets; To Pitch Saturday

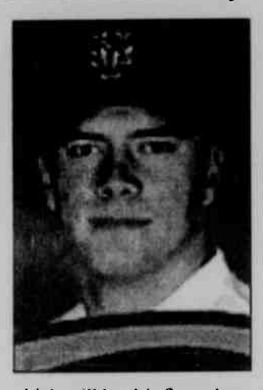

After a slow start to the 2008 professional baseball season because of an tendon injury, Garrett County's Tobi Stoner was back in the rotation for the St. Lucie Mets against the Dayton Cubs on April 24.

Stoner, a graduate of Southern High School, pitched 3 1/3 innings, giving up four hits and allowing two earned runs. He struck out two and walked two in taking the loss.

Stoner started against the Cubs again on April 30 with a much better showing, going five innings and allowing seven hits and just one earned run. He struck out five and walked just one.

He recorded the win and dropped his ERA from 5.40 from his opener to 3.24.

Stoner's next start was this past Monday night against the Lakeland Tigers, the Minor League affiliate of the Detroit Tigers. Before getting into some trouble in the seventh inning, he pitched six complete frames without allowing a run, striking out nine and giving up no walks.

He gave up a home run and a single early in the seventh, and ended up absorbing the loss; however, he noted after the game that he was "more than happy" with his performance, adding that he feels he is "back into the mix" and is looking forward to his next start, which will be this Saturday.

He will take a 1-2 record and an ERA of 3.14 into that contest.

Allegany Junior Varsity Whips Host Northern

The Northern High School jayvee softball squad was overpowered by Allegany, 16-4, Monday at Northern.

The Campers produced 14 runs through the fourth, fifth, and sixth innings to sweep the Huskies.

Taran Rosenberger hit two home runs and a single, while Chelsea Oleksik had a home run, a double, and a single for the Campers. Miranda Shank also hit a home run as Allegany piled up 12 hits.

J. Baker hit a double to lead Northern.

Rosenberger got the win on the mound.

Northern Jayvees Split With Rams, Defeat Fort Hill

Things got heated on the junior varsity baseball diamond this week as county rivals Northern and Southern high schools split a pair of games. Southern earned a 7-4 win before Northern countered with a 9-4 split. The Huskies needed only five innings to beat Fort Hill Wednesday, 13-1, in the final game of the season for the Sentinels.

Southern was led by pitcher Jeremy Sharpless, who struck out 13 and walked just one in a complete-game performance in game No. 1.

Ram Sean Rollman finished 3-for-4 with one RBI, Corey Helbig was 2-for-3 with an RBI, and Sharpless provided three RBI with a double and a single.

Jake Bosley had two singles and an RBI, while Garrett Rayner finished with a double and a single for Northern.

Teddy Linton paced the Huskies' second-game win by going 2-for-3 with a home run, a double, and two RBI. Justin Shaw added a double, a single, and two RBI.

The Rams got a two-run homer from Helbig in the seventh inning.

Dylan Miller recorded four strikeouts in six innings to earn the win.

The Huskies got three singles each from Andy Umbel and Mike Rugola to help in the win over Fort Hill on Wednesday.

Steven Holtschneider pitched all five innings to get the win and had one strikeout, but had great defense behind when he kept the ball in play.

Northern (11-4-1) will conclude its season today with a doubleheader against Mountain Ridge. Fort Hill finishes the season at 4-11-1.

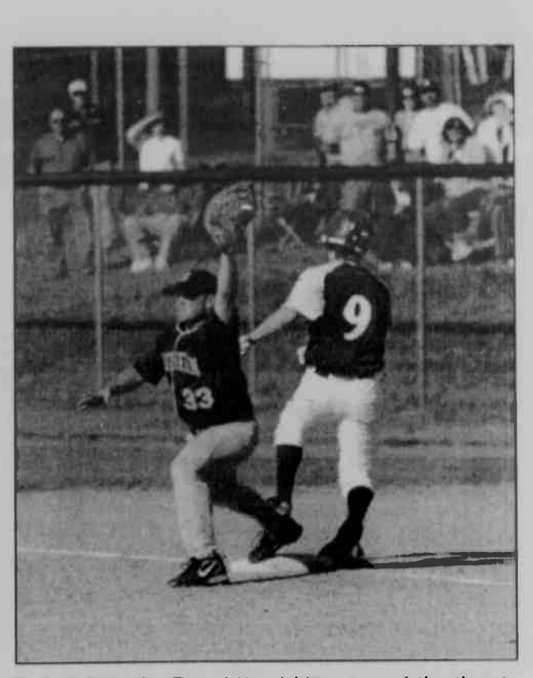

ANOTHER HEALTHY RIVAL CONTEST was added to the history of thrilling Southern vs. Northern high school varsity baseball match-ups Tuesday, as the favored Huskies got themselves out of a pinch in the final inning and edged the home team, 5-4. Southern, which was down by just two runs by the end of the sixth, scored another run in the seventh, but Northern righty Trey Beasom, shown above left, got a fly ball from the Rams' No. 4 hitter to end the threat. Pictured above right, SHS senior Tommie Reams (recently back to sports after healing from injuries sustained during basketball season) makes the catch to tag Husky junior Dan Warnick (#9) at first base. See Northern baseball story for more details. Photos by John McEwen.

Huskies Record Wins Over BW, Salisbury, Southern, Fort Hill

The Northern High School varsity baseball team made it known this week that it is the best in the area as it secured the No. 1 seed in the Maryland 1A West Region Playoffs. The No. 1 position didn't come without work, and it required the Huskies to jump head-on into a jam-packed schedule as they prepared to wrap up their regular season.

The top-ranked Huskies dove in and blanked Bishop Walsh, 10-0, last Thursday at Al Martin Field, then proceeded to sweep a visiting Salisbury squad in a Friday doubleheader by scores of 10-2 and 10-0. On the road at Southern, Northern edged its county rival in a 5-4 Monday evening contest, then played host to Fort Hill on Tuesday and presented the Sentinels an 8-2 loss.

Through it all, Northern enhanced its season record to 17-1 overall and 9-0 in the Appalachian Mountain Athletic Conference.

Senior Matt Sisler and junior Trey Beasom combined on a four-hit shutout of Bishop Walsh, and Northern struck for nine runs in its final three at-bats as it came out favored in the 10-0 triumph.

Sisler got the win by throwing the first six innings and striking out eight. Beasom worked the seventh and fanned two.

Northern led 1-0 until scoring three times in the fifth inning. The Huskies blew the game open with a four-run sixth and added a final run in the seventh.

Justin Rosenberger fired two doubles and Sisler, Beasom, and Jeff Smith had two singles each among Northern's 10 hits.

For Bishop Walsh (7-11), Ray Miller doubled and Chandler Tomlinson singled twice.

After the win over BW, Northern barreled straight through a doubleheader with Salisbury the next day to earn 10-2 and 10-0 wins.

Dan Warnick homered twice for the Huskies in the first game. The first one came in the opening inning, and a three-run blast came in the sixth. He added a single to finish with four runs batted in. Kyle Gillum blew the game open in the seventh inning with a home run.

Justin Rosenberger hit a double and two singles for the Huskies. Smith hit a double and a two-run single in the seventh, and Matt Watson also singled.

Winning pitcher Brandon Beachy yielded just one hit, a two-run double, to Scott Knopsnyder in the first inning. He would record a total of 14 strikeouts.

The second game began with a Kyle Gillum home run, and Warnick added a double and an RBI single to the Huskies' 17-hit attack.

Northern scored in every inning, with two runs in the first, five in the second, and one in each of the remaining innings until it reached a 10-0 victory.

Sisler rapped a two-run single, Beasom had three RBI and two singles, and Thomas Holtschneider had two singles and one RBI. Jared Rodeheaver hit a double and a single, while Watson finished with an RBI double.

Gillum yielded just one hit and sent 10 Elks back to the dugout in a complete-game effort.

Beasom got himself out of a pinch in the final two innings of Monday's game at Southern, when toward the end of the contest he had given up five hits and five walks. Up two runs in the seventh inning, Beasom allowed one run to score, but got a fly ball from the Rams' No. 4 hitter to end the threat. Beasom fanned seven in the 5-4 Husky victory.

Northern had five hits of its own, all being singles. Smith provided two of the hits and an RBI, and Ben Diehl singled and scored.

The top scorer for fifth-ranked Southern was Jordan Pacella with a double, single, and RBI. Nick Tressler followed with two singles and an RBI, and Jason Ashby finished with an RBI and a single.

Northern got the first run of the evening in the top of the second inning, and the Rams responded with two runs when it was their turn. The Huskies had a meaty fourth inning with three runs, and recorded their last run in the sixth. The Rams drove in a run in each of the last two innings.

Southern ends its season with a 10-7 record.

Northern scored in only two innings and left 12 runners on base, but still managed to get past Fort Hill by an 8-2 margin on Tuesday.

The Huskies were led at the plate through all seven innings by Sisler, who fanned 10 and allowed six hits. To aid his own defense, he slugged a three-run homer during a five run second inning and added a single. Patrick Brady provided the final three Husky runs with a three-run home run in the fifth.

Beasom and Smith both smacked doubles, and Warnick finished with an RBI single in the victory.

Zach Ward hit a solo homer in the seventh, and added a single for Fort Hill (5-8 overall, 4-5 AMAC). Jesse Robinson drove in the team's first run with a single in the sixth inning.

Following Northern in rank (in descending order) in the West Region Playoffs are Clear Spring, Brunswick, and Catoctin.

NORTHERN (8)
FORT HILL (2)
FH 000 001 1 - 2 6 2
North. 050 030 x - 8 11 1
Matt Green, Trevor Korns (4) and Scott Rice; Matt Sisler and Ben Diehl.
HR - Zach Ward (Fort Hill); Matt Sisler, Patrick Brady (Northern).

NORTHERN (10)
BISHOP WALSH (0)
North. 001 034 2 - 10 10 1
BW 000 000 0 - 0 4 8
Matt Sisler, Trey Beasom (7) and Ben Diehl; Chandler Tomlinson, Payne Turner (7) and Tyler Smearman.

NORTHERN (10)
SALISBURY (2)
North. 101 023 3 - 10 13 1
Salis. 200 000 0 - 2 1 0
Brandon Beachy and Ben Diehl; Anthony Hillegas, Ryan Vogt (6) and Scott Knopsnyder.
HR - Dan Wamick 2, Kyle Gillum (Northern).

NORTHERN (10)
SALISBURY (0)
Salis. 000 00 - 0 1 1
North. 251 11 - 10 17 1
Geoff Garlitz, Ryan Vogt (3) and Vogt, Alex Menges (3); Kyle Gillum and Matt Watson.
HR - Kyle Gillum (Northern).

NORTHERN (5)
SOUTHERN (4)
North. 010 301 0 - 5 5 1
South. 020 001 1 - 4 5 3
Trey Beasom and Ben Diehl; Derek Taylor, Nathan King (4), Jake Briley (5) and Nick Tressler.

Fishing Rodeo Scheduled For G'ville Children

A fishing rodeo will be held at the Grantsville Park pond on Saturday, May 17.

Sponsored by the Grantsville Involvement Group and the Garrett County Health Department, the event is open to children ages 3 to 15 when accompanied by an adult.

Registration will begin at 8 a.m., with fishing from 8:30 a.m. to noon. There is a limit of five fish per child to take home.

There is a $1 fee for registration.

For more information, persons may call 301-334-7730 or 301-895-3111.

Youth Cheerleading and Spirit Squad Tryouts

Clinic: May 5 - 8; 5:30–7:00

TRYOUTS: May 9, starting at 5:30

Dennett Road Elementary School Gym

- A copy of your child's birth certificate is needed along with the registration form completed and turned in at first day of clinic.
- The cost is $50 per child, or $70 for 2 or more children who are siblings or living in the same household. Checks payable to OYFL. This is a non-refundable fee.
- Everyone must go through tryouts, even if you were on a team last year.
- Ages: must be going into 6th, 7th, or 8th grade.
- Wear tennis shoes and comfortable clothing.
- Bring a water bottle each night.

Any questions, please call Robin Tasker at 301-334-1340 or Dionne Bolyard at 301-334-2842.

PEE WEE FOOTBALL and CHEERLEADING SIGN-UPS

May 9, 6:00 to 8:00
May 10, 9:00 to 12:00

SOUTHERN HIGH SCHOOL GYM LOBBY

REQUIREMENTS FOR PEE WEE FOOTBALL
A. Team players will weigh 120 lbs. or less. Will be 10 or 11 years old by Sept. 1, 2008.
B. Team players will weigh 110 lbs. or less. Will be 8 or 9 years old by Sept. 1, 2008.
C. Team players will weigh 100 lbs. or less. Will be 6 or 7 years old by Sept. 1, 2008.

REQUIREMENTS FOR PEE WEE CHEERLEADING
A. Team cheerleaders will be 10 or 11 years old by Sept. 1, 2008.
B. Team cheerleaders will be 8 or 9 years old by Sept. 1, 2008.
C. Team cheerleaders will be 6 or 7 years old by Sept. 1, 2008.

THERE IS NOT A WEIGHT LIMIT FOR CHEERLEADERS.

A copy of your child's birth certificate is needed.

The cost is $50.00 per child, or $75.00 for 2 or more children that are siblings or living in the same household.

Everyone must register, even if you were on a team last year.

AGES: Must be 6 years of age by Sept. 1, 2008, and not older than 11 years of age by Sept. 1, 2008.

*Please bring any old football cleats for possible trading.
*Please bring your child to sign up for sizes of jerseys.

For more information, call Dave McLaughlin at 301-533-1002
For more information, call Alex Flanigan at 303-616-6073

Oakland Rams' YOUTH FOOTBALL

Sign-ups:
May 9 from 6 to 8
May 10 from 9 to 12

SOUTHERN HIGH SCHOOL GYM LOBBY

- A copy of your child's birth certificate is needed.
- The cost is $50 per child, or $70 for 2 or more children who are siblings or living in the same household.
- Everyone must register, even if you were on a team last year.
- AGES: must be under the age of 14 by September 1, 2008. For youth in 6th, 7th, and 8th grades.
- Please bring any old football cleats for possible trading.

Nu*Finish DETAILING

301-334-4727

- Wash & Wax
- Interior Deodorizing
- interior Detailing
- Steam Cleaning
- Engine Detailing
- And More!

LOW PRICES!

1470 Maryland Highway, Mt. Lake Park (Next to Southern Auto Supply)

Rams Win Three Of Five Games This Week, Finish Season At 10-4

The forces were in alignment for the Southern High School baseball team's Jason Ashby last Thursday as he released four home runs over a pair of games, and the Rams blasted Keyser, 16-7 in the first game, and 16-3 in the second. The Rams blanked Mountain Ridge, 8-0 in a recent game played at the Frostburg Armory, but were handed a loss in a 5-4 nail-biter as the home team of a contest with Northern on Tuesday. Southern was edged out of its season closer Wednesday evening in a 5-3 game with Bishop Walsh.

In the opening game with Keyser, Ashby hit a three-run homer and single and Cody Parson belted a two-run homer and single to lead a 12-hit attack.

Southern rallied for a 10-run second inning after trailing 1-0. The Huskies recorded four runs in the third and one in each of the fifth and seventh innings. Keyser put up a big fifth inning with six runs, but it was too little, too late.

The Golden Tornados had 11 hits, with Scott Smith getting a double and a single and Tyler Rohrbaugh and Maverick Nelson collecting two singles.

SOUTHERN (16)
KEYSER (7)
Keyser 100 060 0- 7 11 4
South. 0(10)4 101 x-16 12 3
Chris Halbritter, Lucky Arnold (4) and Rohrbaugh; Nathan King, Jordan Pacella (6) and Nick Tressler.
HR - Jason Ashby, Cody Parsons (Southern).

SOUTHERN (16)
KEYSER (3)
Keyser 000 03 - 3 3 2
South. 6(10)0 0x - 16 16 2
Maverick Nelson, Cody Spotts (3), Scott Smith (5) and Rohrbaugh; Cody Parsons, Jake Briley (5) and Nick Tressler.
HR - Jason Ashby 3 (Southern).

Nathan King pitched the first five innings for the victory. Jordan Pacella pitched two scoreless relief innings.

The Rams put the second game away early with a six-run first and a 10-run second.

Ashby again led the way with three homers, a single, and seven RBI in the five-inning game. He belted a two-run homer in the first, and had two-run and three-run blasts in the second.

Nick Tressler had three singles and an RBI, Jake Briley hit a double and a single, Parsons had two singles and two RBI, and Reece Duncan recorded two singles and an RBI for the Rams, who totaled 16 hits.

Parsons, who pitched the first four innings, and Briley combined for a three-hitter.

Tyler Logsdon had an RBI single for the Golden Tornados.

Southern scored three runs in the first inning and five more in the fifth as it shut out Mountain Ridge, 8-0.

Ashby again tossed a complete game and allowed just two hits. The Rams fired nine hits.

Further information was not received.

A 5-3 loss to Bishop Walsh was not the way the Rams wanted to end their regular season, but they'll have more play time on Friday in the Maryland 1A West Region playoffs with Mountain Ridge.

Payne Turner homered leading off the third inning of Wednesday's contest, and BW scored three times in the fifth to carry a 5-3 lead to the end.

Aaron O'Rourke pitched all seven innings to earn the win, and forced 12 fly-ball outs. He collected only three strikeouts, but allowed only six hits.

Chandler Tomlinson had a double and a single for the Spartans, and Eric Diamond hit one double. Zac Hare finished with a pair of singles.

Cody Parsons homered with no one on in the fourth inning for Southern's only extra-base hit. He also included a single in the Rams' six hits.

Southern got the first run in the second inning and scored one in each of the fourth and fifth innings. The Spartans recorded two runs in the third and three in the fifth.

Spartan Jonathan Cullen smacked a two-run double during the fifth inning and scored on a fielder's choice by Conner O'Rourke.

Bishop Walsh is 10-12 and has one game left on the season.

For information about Southern's loss to the Huskies, see the Northern baseball article.

The Rams end their season with a 10-4 record.

BISHOP WALSH (5)
SOUTHERN (3)
South. 010 110 0 - 3 6 1
BW 002 030 x - 5 8 2
Ryan Sweitzer, Nathan King (5) and Nick Tressler; Aaron O'Rourke and Tyler Smeanman.
HR - Cody Parsons (Southern); Payne Turner (Bishop Walsh).

ASCI SEEKS VOLUNTEERS – The Adventure Sports Center International, McHenry, is looking for people to join its 2008 crew of volunteers. Volunteers help with events, trail maintenance, and community programs. The center provides the training and equipment for volunteers. Upcoming events include rafting and kayaking races, May 23, June 20, and Aug. 2; a 10-K trail run, May 25; the Adventure Games at Deep Creek Lake, July 25-27; the U.S. National Slalom Whitewater Championships, Aug. 30; the American Open: Canoe and Kayak World Series, Oct. 4; and the Great Pumpkin Race, Oct. 13. For more information about volunteering, persons may contact ASCI's community programs coordinator Sue Fowler at sfowler@adventuresportscenter.com or 301-387-3250. Pictured are volunteers Matt Greico and Lindsay Pearson preparing for last year's U.S. Whitewater Slalom National Championships.

Huskies, Rams Vie In AMAC Track And Field Championships

The Northern and Southern high school track and field teams competed in the first Appalachian Mountain Athletic Conference boys' and girls' championships, held last Wednesday and Thursday at Greenway Avenue Stadium in Cumberland.

Of the four Garrett County teams in the event, the Southern girls fared the best, tying for fourth place among eight teams, while the Northern girls were sixth. In boys' competition, Southern and Northern boys finished seventh and eighth, respectively.

The Hampshire girls cruised to the team victory in the girls' meet, finishing with 122.5 points. Mountain Ridge was a distant second with 79.5, followed by Keyser with 72, Southern and Allegany tied with 59, Northern with 55, Frankfort with 49, and Fort Hill with 312.

Earning individual first places for the Southern girls were Paula Renteria in the high jump (4'10") and triple jump (30'10.24"), Samantha Taylor in the pole vault (7'6"), and the shuttle hurdle relay team of Renteria, Torie Bosley, Lauren Neville, and Taylor (1:12.5).

Rams finishing second were Taylor in the 100-meter hurdles, Rachel Flinn in the pole vault, and Jennifer Cosner in the triple jump.

Placing third was the 400 relay team of Cosner, Taylor, Summer Mossman, and Chanda Remley, and the 3,200 relay team of Kim Stephens, Cosner, Krista Hollingsworth, and Lindsey Smith.

The Northern girls were paced by Brittany Stein, who was second in the 400 dash and third in the 300 hurdles, and Chelsi Kling, who finished third in the long jump and 200 dash. Also taking third places were Kaitlyn Fratz in the 400 dash, Lacey Green in the triple jump, and the 800 relay team of Adria Graham, Stein, and Amber and Chelsi Kling.

The Hampshire boys completed the team sweep for the Trojans, amassing 117 points. Keyser was second with 108, followed by Mountain Ridge with 67, Allegany with 63, Frankfort with 61, Fort Hill with 41, Southern with 38, and Northern with 32.

Southern's Caiden Shaffer was the champion in the pole vault with a height of 11'4" and also the 300 hurdles in 42.1 seconds. Teammate Bryan Hutton finished third in the pole vault.

For the Northern Huskies, Ryan Bowser won the 3,200 run in 10:10.50 and was third in the 800 run, while Roland Fisher won the high jump with a leap of 6'5". Andrew Beitzel finished fourth in the 110 hurdles.

The Rams and Huskies also competed in the Western Maryland Championship Tuesday at Greenway. See other story for details/results.

The Rams will host the Garrett County Championships next Monday, beginning at 4 p.m., in which Northern will also compete. Both schools will then participate in the regional championships at Clear Spring High School next Thursday.

Read. Then Recycle.

SHS Girls Win WM Track Title; Northern Girls Tie For Second

The members of Garrett County's high school track and field teams fared well in Tuesday's Western Maryland Championships, held at Greenway Avenue Stadium in Cumberland on Tuesday, as the Southern girls won the team title, the Northern girls tied for second place, the Northern boys finished third, and the Southern boys placed fifth.

The Southern girls racked up 156 team points to flatten the competition, as the Huskies and Mountain Ridge tied for second with 122 points each. Fort Hill was a distant third with 67 points, followed by Allegany with 50 and Bishop Walsh with 22.

Mountain Ridge captured the boys' team title with 146 points, Allegany placed second with 120, and the Huskies were a close third with 111. Fort Hill was fourth with 88 points, Southern just 1 point back in fifth place, and Bishop Walsh was sixth with 2 points.

Leading the Southern girls with three first places was Samantha Taylor, who won the pole vault with a height of 8' and the 100 high hurdles in 17.3 seconds, and was also a member of the winning 400 relay team with Chanda Remley, Jennifer Cosner, and Summer Mossman (54.1 seconds).

The 3,200 relay team of Lindsey Smith, Cosner, Krista Hollingsworth, and Katie Gindlesberger also took first place in 10:53.

Runners-up for the Rams were Paula Renteria in the triple jump and high jump, Torie Bosley in the 1,600 run, Rachel Flinn in the pole vault, Cathy Hughes in the discus, and the 800 and 1,600 relay teams.

Brittany Stein and Chelsi Kling paced the Northern girls, with Stein winning the 300 hurdles in 38.7 seconds and placing second in both the 100 hurdles and 400 dash. Kling won the long jump with a distance of 15'1¼", and teamed with Stein, Amber Kling, and Adria Graham to win the 800 relay in 1:54.4. She was also second in the 200 dash.

Kaitlyn Fratz was second in the long jump, and Kelsey Jones took second in the shot put. Northern's 400 relay team was also second.

Leading the Northern boys was Ryan Bowser, who was the champion in the 1,600 run (4:31) and the 3,200 run (10:34.6). He was also the runner-up in the 800 run.

Mitch Hall won the 110 hurdles in 17.1 seconds, and finished second in both the 300 hurdles and the long jump.

Also taking second places for the Huskies were Frankie Moravetz in the 100 dash and Eric Maxim in the 110 hurdles.

Southern's Caiden Shaffer won the 300 hurdles with a time of 42.1 seconds and the pole vault with a height of 11', and was also a member of the winning 400 and 800 relay teams. Other members of those teams were Jon Ross, Mike McConnell, and Allan Gnegy.

The Northern and Southern teams will be back in action next Monday at Southern in the Garrett County Championships. They will compete in the regional championships at Clear Spring next Thursday.

Western Maryland Championships
Boys
Mountain Ridge 146, Allegany 120, Northern 111, Fort Hill 88, Southern 87, Bishop Walsh 2.

100 DASH - 1. Randy Peay, MR, 11.6; 2. Moravetz, N; 3. Stewart, MR; 4. Ross, S; 5. Ruarke, A; 6 Green, N.

200 DASH - 1. Marcus Stewart, MR, 44.2; 2. Gnegy, S; 3. Bussard, A; 4. Ruarke, A; 5. Moravetz, N; 6. D. Wharton, N.

400 DASH - 1. Jeb Hardman, FH, 54.4; 2. Delaney, MR; 3. DeRosa, MR; 4. Hartman, MR; 5. Miltenberger, A; 6. Donna, S.

800 RUN - 1. Andrew Delaney, MR, 2:07.2; 2.

Continued on Page A-14

Gibson Earns All-Area First Team And Edwards' Respect

During his four years of high school at Northern, Kory Gibson certainly made a name for himself on the basketball court, and with the season being over, continues to rack up honors and awards, the most recent being another first team All-Area. Gibson is a two-time All-Area and Appalachian Mountain Athletic Conference scoring champion.

As a 6-foot-5 forward, Gibson nearly pulled an area triple crown of sorts, finishing first in scoring with a 27.4 average, first in three-point goals with 87 for 3.8 per game, and sixth in foul shooting, making 112 of 146 attempts for 76.7 percent. He also averaged 7.5 rebounds, 1.8 steals, and 1 block per game, and shot 41 percent from three-point range (87-for-210).

Also first team All-AMAC, Gibson led the conference in scoring (25.2) and three-point goals (50) and was second in foul shooting (68-for-86, or 79 percent).

"Kory's the best scorer I've coached. He proved he was the most prolific scorer in the area this year, not only in his totals, but by dropping 40 [points] on Mountain Ridge, Fort Hill, and Bishop Walsh – not weak teams by any means – so he was the real deal," said Northern head coach Phil Carr.

Gibson leaves Northern with the most 40-point games, and is in the top five in career scoring, three-pointers, and three-point shooting percentage. But he was much more than a scorer, and is in the top 10 all-time in rebounding and steals.

'Kory's game has improved a lot. It's hard for people to see that because he was so good last year," said Edwards. "His shooting percentages all improved, his rebounding totals went up, and he passed the ball very well. He leaves a huge hole for us next year. We have to replace 30 points per game essentially, as well as a guy who commanded double or triple team defenses every night that opened up our other guys."

"Kory's had a great career at Northern and is a great young man who's matured a lot in his time here. He has a bright future ahead of him at the next level."

Oakland Golf Club's Ladies Golf School

May 12 - May 16
5:30 - 6:30 nightly

This weeklong school will cover all aspects of the golf game and will culminate Friday with course time.
Cost is $75 for the week.
Space will be limited, so call the golf shop to reserve your space today!

301-334-3883
www.golfatoakland.com
Oakland Golf Club
Bradley Lane, Oakland, Maryland

Smith's Englanders
Antiques & Collectibles
A must visit on your trip to Deep Creek Lake

Over 6,000 square feet of furniture, china, heirloom jewelry, tools and much more.
Full-time, courteous staff available while you browse.
Open Mon. - Sat.; 8:30-5:00, Sunday 8:30 - 4:00

Dottie's Fountain & Grill
est. 1946
Where friends, old and new, meet and celebrate
Full breakfast and lunch service available.
Dally lunch specials and outstanding milkshakes!

Enjoy a real Garrett County breakfast!
Genuine buckwheat cakes & sausage.

301 533-0000 • Open 7 days a week at 8:30 a.m.
205 Alder Street at Second Street in downtown Oakland

EXECUTIVE CHEF, ADAM MURRAY
PINE STEAKHOUSE
Happy Mother's Day

CHEF'S FEATURES

CREAMY ARTICHOKE DIP
Tender artichoke hearts and creamy parmesan cheese served with flat bread.
$6

SEAFOOD CANNELLONI
Fresh pasta filled with lobster, scallops, shrimp and fresh garlic.
$17

SURF & TURF
Five ounce USDA Certified Angus beef sirloin steak paired with our famous Maryland jumbo lump crab cake.
$23

TWIN LOBSTER TAILS
Two six ounce lobster tails topped with a "cajun style" butter crust.
$38

MOM'S APPRECIATION DISCOUNT!
STARTS MAY 11, DINING ROOMS OPEN AT 11 AM!
All mothers enjoy a free dessert of your choice including creme brulee, coconut cream pie and our other fabulous desserts! Then go home with a beautiful carnation compliments of the Chef!

VIP CLUB MEMBER SPECIALS
DOUBLE LUNCH POINTS -
Flash your VIP Club card and receive double points at lunch from 11 am - 2 pm, when you order off our lunch menu!
DOUBLE DATE NIGHT -
Share your VIP Club benefits with other couples and enjoy a special Pine Lodge appetizer sampler platter for four when you order four entrees.

FREE MOVIE
PURCHASE ANY TWO ENTREES AND RECEIVE A FREE MOVIE TICKET
Not valid with any other promotions
Expires August 21, 2008

$5 SURF & TURF
ADD A JUMBO LUMP CRAB CAKE TO ANY ENTREE FOR ONLY $5
Not valid with any other promotions
Expires August 21, 2008

NOW ACCEPTING RESERVATIONS ONLINE
WWW.DCLFUN.COM
301-387-6500

Rams Lose Three In A Row To Sentinels, Campers, Spartans

The Southern High School varsity softball team had trouble getting close to its first two opponents of the week as it lost to top-ranked Fort Hill last Thursday by a 9-2 tally, and twice to Allegany, 10-3 and 7-3, in a regular season and a make-up game. The Rams lost a third game in a home contest with Bishop Walsh on Tuesday for a 1-0 loss.

Southern remained scoreless until the fifth inning in last Thursday's contest, then managed two runs to banish Fort Hill's plan of blanking the home team. Even so, the Rams lost the contest by a 9-2 decision.

Junior Shayna Sweitzer connected on one of the Rams' two hits with an RBI single. The name of the batter of the second hit was not provided.

Fort Hill scored three runs in the first inning, four in the fifth, and two in the sixth.

For the Sentinels (14-2 overall, 9-1 AMAC), Shari Beavers hit a two-run homer and a single, Adria Lewis and Olivia Stanley both doubled, and Lindsay Fisher singled twice.

Fort Hill claimed a 15-4 run-away victory in the junior varsity game led by Mary Valentine's double and two singles.

Courtney Koelker hurled a four-hitter and struck out five in the win, which put the Sentinels at 13-1 on the season. Chelsea Valentine and Sam Frankenberry had two singles apiece for Fort Hill.

Morgan Rafferty belted a two-run single for Southern.

Allegany's Bethany Landis scored a two-run home run in the top of the seventh inning that capped a 10-3 win for the visiting varsity Campers on Friday.

Landis's home run capped a 2-for-3 game for the junior. Jenna Mathews had three hits in four at-bats with a double and an RBI, Beth Szymanski was 2-for-4 with an RBI, and Erin Hansel finished with a double and a single for Allegany. Haylie Harper and Hillary Lyons smacked one double each.

The Campers got ahead of the Rams with one run in each the first and second innings, then scored twice in the third and four times in the fourth to hold an 8-1 lead. Southern scored another run in the fifth and again in the seventh, but Landis's homer in the seventh put the icing on the cake for Alco.

Sarah Brenneman and Alyssa Dick matched each other as both had a double, a single, and one RBI for the Rams. Sweitzer scattered two singles, and Brittany Boyce doubled once.

As winning pitcher, Katie Alkire collected eight strikeouts.

The third-ranked Campers also won a completed game that was suspended on April 25 by a score of 7-3. The game was suspended because of rain, with Allegany ahead 1-0 in the fourth.

Allegany (12-4, 9-3 AMAC) scored three runs in the fourth, and Southern attempted to close in on the 4-0 gap with two runs, but the Campers sent three runners home in the sixth inning to stay ahead. The Rams managed one more run in the final inning.

Alco's Hayley Stankan finished with nine strikeouts in the win, while Melodie Stolbom recorded six in the loss.

Dick finished 2-for-4 with an RBI for the Rams.

The jayvees also completed the suspended game on Friday, resulting in 13-3 and 11-1 sweeps of Southern.

Audrey Eisentrout carried out a no-hitter and struck out 11 in the completion of the 13-3 suspended game.

Chelsea Olaksik hit a home run and a single for the Campers. Estee Hixon hit a double and a single, and Bailey Ellsworth and Taran Rosenberger contributed two singles each.

Information about Southern's three runs was not provided.

In the regularly scheduled game, Rosenberger and Eisentrout both homered, while Tiffany Watts added a double and a single in the 11-1 Camper win.

Eisentrout and Rosenberger combined for a one-hit, 11-strikeout performance.

Once again, information about the Rams was not provided.

Bishop Walsh's Rochelle Wolford refused to give up a single run and struck out nine to go head-and-head in a pitcher's duel with Stolbom, and led her team over host Southern, 1-0, on Tuesday.

Wolford scattered five hits. Anne Mathews singled for BW (7-9) in the first inning and scored on a fielder's choice by Claire Nolan for the only run of the game.

Both teams had five hits in the well-pitched contest.

Southern is 7-10 overall and 4-10 in the AMAC entering the Maryland 1A West Region tournament.

ALLEGANY (10)
SOUTHERN (3)
Alleg. 112 400 2 - 10 14 1
South. 001 010 1 - 3 9 3
Katie Alkire and Erin Hansel; Melodie Stolbom and Sarah Brenneman.
HR - Bethany Landis (Allegany).

ALLEGANY (7)
SOUTHERN (3)
Alleg. 100 303 0 - 7 8 1
South. 000 200 1 - 3 6 3
Hayley Stankan and Erin Hansel; Melodie Stolbom and Sarah Brenneman.

FORT HILL (9)
SOUTHERN (2)
FH 300 042 0 - 9 9 0
South. 000 020 0 - 2 2 3
Cierra Miller and Alex Schupfer; Melodie Stolbom and Sarah Brenneman.
HR - Shari Beavers (Fort Hill).

RAMS HOST SPARTANS FOR LOSS – The Southern High School varsity softball team hosted Bishop Walsh on Tuesday for a nail-biting game that ended 1-0 in the Spartans' favor. In the photo above, Southern senior short stop Alyssa Dick lunges to steal second. She made it there safely thanks to the BW second baseman dropping the ball. Below is senior pitcher Melodie Stolbom, who put forth a well-pitched effort as she fanned five batters. See story. Photos by John McEwen.

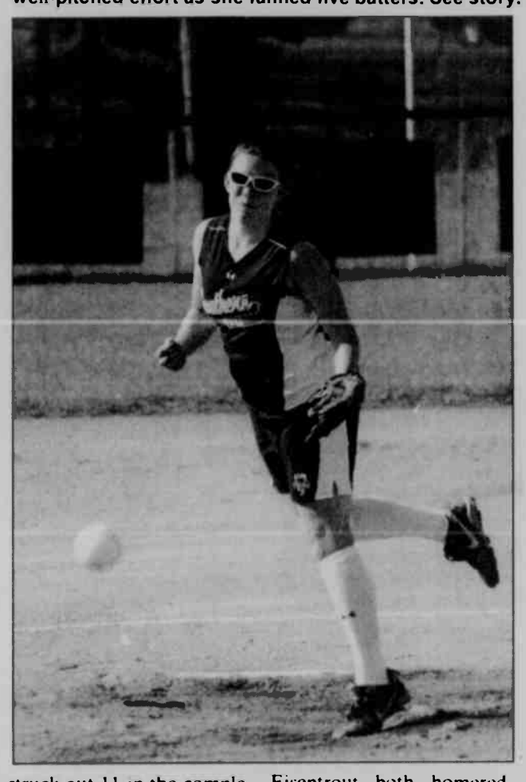

CHARGING HOME AT FULL SPEED – While the results of last night's contest between the homestanding softball team of Northern High School and Bishop Walsh were not submitted in time for today's press run, the Huskies appeared to be keeping pace with the Spartans, despite missing some random catches. In the picture above, Husky Emily Manges lays down a successful bunt before heading for first base. In a thrilling play in the beginning of the contest, Mandy Fazenbaker, pictured below, made it home on an Abby Sherrard shot by barreling into the Bishop Walsh catcher that put both players on the ground. With the ball appearing to be in the catcher's hand, it looked as if Fazenbaker was out until the umpire saw that the ball was actually on the ground. See story for results of the Huskies' other games played this week. Photos by Mandy Gelsler.

Girls Win

Continued from Page A-13

Bowser, N; 3. A. Stroup, A; 4. Meekins, FH; 5. DeRosa, MR; 6. Anderson, FH.

1600 RUN - 1. Ryan Bowser, N, 4:31; 2. MacFawn, A; 3. Caupp, MR; 4. Shuck, MR; 5. Meekins, FH; 6. Brenneman, N.

3200 RUN - 1. Ryan Bowser, N, 10:34.6; 2. Caupp, MR; 3. MacFawn, A; 4. Shuck, MR; 5. Brenneman, N; 6. Lais, N.

110 HIGH HURDLES - 1. Mitch Hall, N, 17.1; 2. Maxim, N; 3. Dale, S; 4. Roy, A; 5 Rohrs, MR; 6. Miltenberger, A.

300 IM HURDLES - 1 Caiden Shaffer, S, 42.1; 2. Hall, N; 3. Rohrs, MR; 4 Maxim, N; 5. Skidmore, MR, 6. O'Baker, A.

4x100 RELAY - 1. Southern (Jon Ross, Mike McConnell, Allan Gnegy, Caiden Shaffer), 46.8; 2. Fort Hill; 3. Mountain Ridge; 4 Allegany; 5. Northern.

4x200 RELAY - 1. Southern (Jon Ross, Mike McConnell, Allan Gnegy, Caiden Shaffer), 1:37.7; 2 Mountain Ridge; 3. Allegany; 4. Fort Hill; 5. Northern.

4x400 RELAY - 1. Fort Hill (Taylor Anderson, Jeb Hardman, Jack Meekins, Charlie Olmor), 3:47.4, 2. Mountain Ridge; 3. Allegany; 4. Southern; 5. Northern.

4x800 RELAY - 1. Mountain Ridge (Chris DeRosa, Chase Bonette, Justin Winebrenner, Andre Delaney), 8:47; 2. Allegany; 3. Northern; 4. Southern; 5. Bishop Walsh.

TRIPLE JUMP - 1. Jeff Babich, A, 39-7½; 2. Anderson, FH; 3. Beitzel, N; 4. Lais, N; 5. Gnegy, S; 6. Bittner, FH.

LONG JUMP - 1. Jeff Babich, A, 20-8¼; 2. Hall, N. 3. Sibley, FH; 4. Ross, S; 5. O'Baker, A; 6. Beitzel, N.

SHOP PUT - 1. Kris Steckman, FH, 46-4; 2 Pierce, MR, 3. Peets, MR; 4. Hymes, A; 5. Shockey, S; 6 Couter, FH.

DISCUS - 1. Austin Peets, MR, 138-5; 2. Charlton, FH; 3. Hymes, A; 4. Lashley, FH; 5. Pierce, MR; 6. Gnegy, S.

HIGH JUMP - 1. Jeff Babich, A, 6-6; 2. Meekins, FH; 3. Fisher, N; 4. Dale, S; 5. Alderson, A; 6. Donne, S.

POLE VAULT - 1. Caiden Shaffer, S, 11-0; 2. Roy, A; 3. Hutton, S; 4. Miltenberger, A; 5. (tie) Hess and Bender, both FH.

Girls

Southern 156, (tie) Mountain Ridge and Northern, 122, Fort Hill 67, Allegany 50, Bishop Walsh 22.

100 DASH - 1. Maura Jones, MR, 13.0; 2. Kelley, BW; 3. Kling, N, 4. Clark, MR; 5. DeGross, A; 6. Phillips, MR.

200 DASH - 1. Maura Jones, MR, 26.7; 2. King, N; 3. Kelley, BW; 4. Donahue, FH; 5. Kling, N; 6. Mossman, S.

400 DASH - 1. Amanda Twigg, FH, 59.8 (FH school record); 2. Stein, N; 3. Donahue, FH; 4. Durney, MR; 5. Phillips, MR; 6. Meeks, FH.

800 RUN - 1. Amanda Twigg, FH, 2:17.8 (FH school record); 2. Walbert, MR; 3. MacFawn, A; 4. Smith, S; 5. K. Twigg, MR; 6. Rosser, N.

1600 RUN - 1. Lauryn MacFawn, A, 5:17; 2. Bosley, S; 3. Smith, S; 4. Wassell, MR; 5. Precht, MR; 6. Stephens S.

3200 RUN - 1. Anna Dusenberry, A, 12:28.1; 2. Wassell, MR; 3. Funk, FH; 4. Tichnell, N; 5. Erickson, MR; 6. Gordon, S.

100 HUGH HURDLES - 1. Samantha Taylor, S, 17.3; 2. Stein, N; 3. Jacobs, MR; 4. Bosley, S; 5. Neville, S; 6. Adams, N.

300 IM HURDLES - 1. Brittany Stein, N, 38.7; 2. Bsley, S; 3. Adams, N; 4. Neville, S; 5. Jacobs, MR; 6. Gordon, S.

4x100 RELAY - 1. Southern (Samantha Taylor, Chanda Remley, Jennifer Cosner, Summer Mossman), 54.1; 2 Northern; 3. Fort Hill; 4. Mountain Ridge; 5. Allegany.

4x200 RELAY - 1. Northern (Brittany Stein, Chelsi Kling, Amber Kling, Adria Graham), 1:54.4; 2. Southern; 3. Bishop Walsh; 4. Allegany, 5. Fort Hill.

4x400 RELAY - 1. Mountain Ridge (Caitlyn Clark, Shylar Phillips, Jancis Durney, Maura Jones), 4:25.6; 2. Southern; 3. Fort Hill; 4. Northern; 5. Bishop Walsh.

4x800 RELAY - 1. Southern (Lindsey Smith, Katie Gindlesberger, Jennifer Cosner, Krista Hollingsworth), 10:53; 2. Mountain Ridge; 3. Fort Hill, 4. Northern.

LONG JUMP - 1. Chelsi Kling, N, 15-1¾; 2. Kaitlyn Fratz, N; 3. Phillips, MR; 4. Feree, MR; 5. Neville, S; 6. Lease, MR.

TRIPLE JUMP - 1. Ava Guigliano, FH, 30-5; 2. Renteria, S; 3. Cosner, S; 4. Jones, N; 5. Neville, S; 6. Green, N.

HIGH JUMP - 1. Courtney Jacobs, MR, 4-8; 2. Renteria, S; 3. Herpel, N; 4. Anderson, S; 5. Bosley, S; 6. Jones, N.

POLE VAULT - 1. Samantha Taylor, S, 8-0; 2. Flinn, S.

SHOT PUT - 1. Leah Wormack, A, 29-11½; 2. Jones, N; 3. Martinez, S; 4. Scarpelli, MR; 5. Yoder, N; 6. Riley, S.

DISCUS - 1. Rachel Scarpelli, MR, 93-½; 2. Hughes, S; 3. Wormack, A; 4. Martinez, S; 5. Rounds, N; 6. Raynovich, S.

Husky Softball Records Season's First Wins, Defeated By Spartans

The Northern High School girls' varsity softball squad captured its first wins of the season in a sweep of the Salisbury Elks, 13-7 and 7-2, on Friday, but lost to Bishop Walsh, 6-4, on Saturday in Cumberland, which put the Huskies' season record at 2-14. The Huskies hosted Bishop Walsh Wednesday evening, but results were not submitted in time for this week's press run.

The Huskies got to take part in the winning action on Friday as pitcher Leah Frazee fanned six batters in the first game of the day. Emily Manges led on offense with three singles.

Kasie Fratz included a two-run double in Northern's four-hit attack in the fourth inning of the second contest with Salisbury.

Pitcher Katy Umbel yielded two triples delivered by Salisbury's S. Johnson as the Elks acquired five hits.

Northern lost hold of a 3-2 first inning lead when the homestanding Bishop Walsh Spartans scored one run in each of the second through fifth innings to push it to a 6-4 win on Saturday.

Anne Mathews hit two doubles for the Spartans (6-9). She drove in a run with a double in the second and recorded a second RBI on her second double in the third.

Andi Miller and Carrie Fike each fired two singles for the Huskies, who had five hits on the day.

Northern concluded its regularly scheduled games in the contest with Bishop Walsh last night.

BISHOP WALSH (6)
NORTHERN (4)
North. 300 000 1 - 4 5 2
BW 211 110 0 - 6 6 3
Danielle Brenneman and Carrie Fike; Rochelle Wolford and Taylor Butts.

celebrate!

HAPPY BIRTHDAY
Kassie
on May 12
Love, Your family

Happy Mother's Day
Mom
We love you,
Saun, Jerry,
Doug, Ken &
Connie
Nina Reams

Place Your Happy Ad Here!

HAPPY 70TH BIRTHDAY
Hannibal
Sunday, May 11
Love, Your Family

Happy Mother's Day
Una George
Mom

You're no. 1!
With much love,
Bud,
Donna,
Barbara,
Carolyn,
Tommy,
& families

HAPPY BIRTHDAY
Happy Mother's Day
TINA SKIPPER
Lots of love,
Sammy & Lucas

Mt. Top Hunting Club
Fishing Derby
Sat., May 17 · 8:00 a.m.
For members' children age 15 & under.
Prizes will be awarded.
Sunday, May 18
Fishing for children only until 3:00 p.m., then adults may fish.
Pond will be stocked with trout. Bring your poles. Rules will be announced each day. Children must be accompanied by an adult.
Location: Route 90 – Watch for signs.
Call 304-463-4387
with any questions

The ROSE TRELLIS
Gifts & Crafts
Collectibles
McCall's
Candle of the Month
"Berry Bouquet"
25% OFF
Mon. - Fri. 10 to 5;
Sat. & Sun. 10 to 4
232 E. Alder St., Oakland
301-533-4445

MOUNTAIN TOP HUNTING CLUB
Membership Meeting
Sat., May 10
6:00 p.m.
Davis Community Center
Davis, WV
Muzzle loader door prizo will be given away

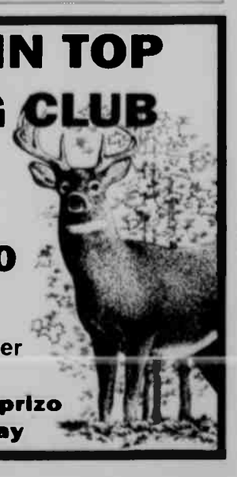

LAKER WOMEN HONORED – The Garrett County commissioners recognized the hard work and accomplishments of the Garrett College women's basketball team in a proclamation on Tuesday. The Lakers finished seventh in the nation in the Junior College Athletic Association Division II Championship, held at Illinois Central College in March. The women also received the tournament's sportsmanship award, marking the second time that a Laker women's basketball team has received that honor. The 2008 team also set a record for the highest national ranking in Garrett College's history, and finished the season with an overall 25-5 record. "Their academic achievement is as strong as their athletic achievement," noted Chamber of Commerce president/CEO Charlie Ross about the Laker women. Some of them are in his business class at Garrett College. Seated, left to right, in the front row are Commissioners Ernie Gregg, Denny Glotfelty, and Fred Holliday. In the second row with the proclamation are Tyeshia Briscoe, Tanika Jeffers, and Christina Spencer. In the third row are Ann Welham, Garrett College interim dean of academic affairs; Thea Garland, head women's basketball coach; Candace Phrance; Mindy Sharp; Tegra Hillman; Blanca Harris; Blair Bradley; Brittany Pendelton; Requite Davis; Robert Wilson, assistant coach; and Dr. Paul Dauphinais, Garrett College president. Missing from photo are Larisha McAdory, Tiffany Mace, and Jenny Andersson.

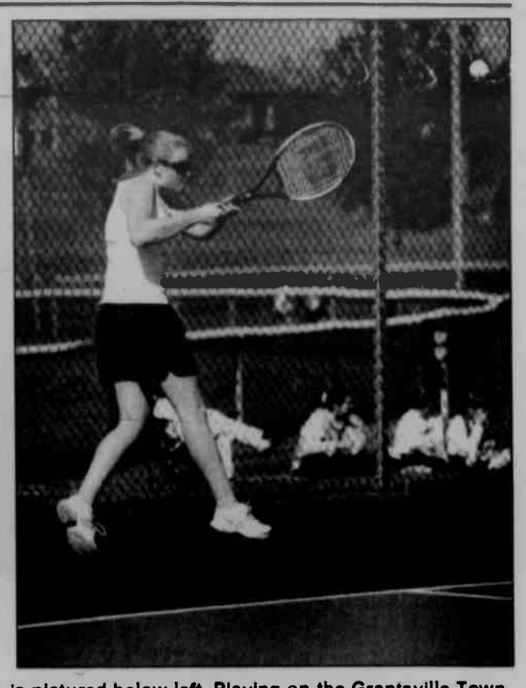

HUSKIES NABBED AT THE NETS – It was a beautiful spring afternoon yesterday on the tennis courts at Northern High School, where the NHS boys' squad hosted their county rival Southern. The Huskies were handed a 4-3 loss in the match. Pictured above left is Southern's Charles Bowman finishing off a forehand return to Northern's Zach Trautwein, who is pictured below left. Playing on the Grantsville Town Park courts, the Southern girls recorded a 5-2 win over their Husky counterparts. Above right is Ram Brittney Scheffel springing up from the court to connect with the ball, and below right is Husky first seed Amy Lander deep in concentration. See Southern tennis story for details. Photos by Mandy Geisler.

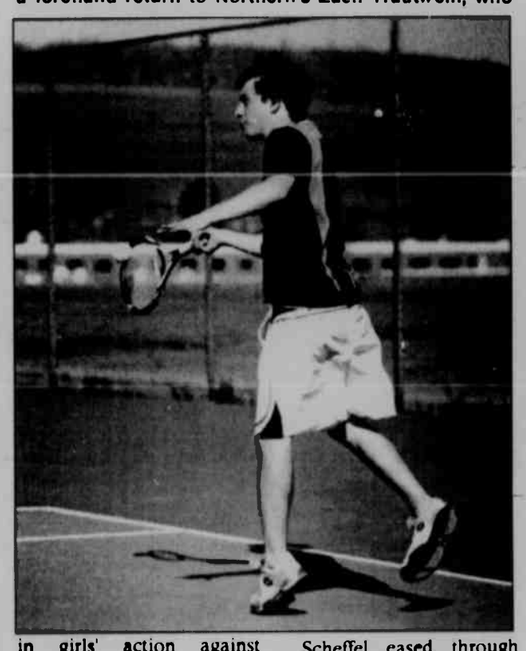

Husky, Ram Named All-AMAC

KAITLYNN FRATZ

SHAYNA SWEITZER

Several local basketball players representing the girls' varsity teams of Northern and Southern high schools were recently recognized with first team, second team, and honorable mention in the Appalachian Mountain Athletic Conference, as voted by the league's head coaches.

Conference scoring champion Kaitlynn Fratz of Northern and Southern's Shayna Sweitzer were two of the local selections for first team honors, while second team honors went out to Torie Bosley, Brittany Boyce, and Kerry Conroy of Southern, and Megan Wiley of Northern. Husky Kasie Fratz earned an honorable mention.

As a freshman pointguard for the Huskies, Kaitlynn Fratz was no greenhorn to scoring big. She led the conference in scoring with a 17.5 average, and was second in three-point goals with 22 for 1.69 per game, and sixth in foul shooting at 71 percent (52-for-73).

Fratz paced Northern, which was the only team to beat conference champion Allegany, to a 15-6 overall and 8-5 conference season records.

For the season, Fratz averaged 16.9 points, three rebounds, 2.9 steals, and 2.5 assists per game. She was among the area leaders in foul shooting, at 72 percent, and three-point goals, with 37.

Sweitzer, a 5-foot-9 junior hot hand for Southern, finished seventh in the conference in scoring with an 11.4 average, and was runner up in foul shooting, making 39 of 51 free throws for 76.4 percent. She helped lead the Rams to an 18-5 overall season record and second place in the conference at 9-4.

Sweitzer averaged 12 points, four rebounds, and two steals per game on the season, and had two of the top shooting percentages in the area, hitting on 53 percent from the fields and 74 percent from the charity stripe.

SHS Tennis Loses To Miners Then Defeats Huskies and Spartans

The Southern High School tennis team recorded a pair of losses to Mountain Ridge last Thursday, 4-3 in girls' action and 5-2 in the boys' match, but the rest of the week was smooth sailing as Southern went on to defeat the Huskies on Monday, 5-3 in girls and 4-3 in boys, then beat Bishop Walsh, 5-2 in girls and 4-3 in boys.

The Mountain Ridge girls defeated Southern in three singles and one doubles match as Southern was edged 4-3 last Thursday.

Senior Brittney Scheffel used an 8-3 singles win to hold the first seed winning spot for Southern, while teammate Courtney Gregory earned the No. 5 singles match by the same score. Miners Amanda Alberts, Jenna Wilt, and Amber Alberts won their singles matches by scores (in descending order by seed) of 8-3, 8-2, and 8-1.

With the combination of Amanda Alberts and Wilt, Mountain Ridge recorded the No. 1 doubles win, 8-6, then Meredith Pagenhardt and Paige Carr earned the No. 2 doubles win by 8-6.

In boys' singles action, Mountain Ridge's Austen Weimer won the first seed competition, 8-1, and was followed in wins by teammates Dan Striplin with an 8-3 win and Eric Williams with an 8-5 victory. The No. 4 singles match was won by Southern's Royce Warnick, 8-6, then Keinan Harper used a 7-1 tiebreaker in as the fifth seed to keep the Miners ahead in the 5-2 victory.

The No. 1 doubles went in Mountain Ridge's favor with the team of Weimer and Striplin winning by an 8-4 tally. Corey Murphy and Aryne Riley combined for an 8-2 victory in the No. 2 doubles for Southern.

A majority of the matches were close between both Northern and Southern teams, but the Rams held the advantage in singles points to get wins of 5-2 in the girls' play and 4-3 in the boys'.

– Husky senior Amy Lander wasn't about to let go of her winning streak, and she edged her first seed counterpart in an 8-6 singles win, but Southern managed to take the rest of the singles matches from Northern. In the No. 2 spot, Swerbinsky earned an 8-4 win and was followed in victories by teammates Pagenhardt in a 9-7 tiebreaker, Gregory by a score of 8-5, and Bobbie Watson with an 8-5 tally.

The Huskies closed in on Southern's lead with an 8-5 win in the No. 1 doubles match by Lander and partner Hannah Winter, but Abbie Wildesen and Paige Carr sealed the deal for the Rams in a close 9-7 No. 2 doubles triumph.

The Southern boys' team took advantage of one extra singles win to get past Northern, 4-3. Charles Bowman won the No. 1 singles, 8-6, but Huskies Chris Wood and Eric Espada turned out wins in the No. 2 and No. 3 matches with respective scores of 8-5 and 9-7 (in a tiebreaker). Rams Warnick and A.J. Stork won 8-2 and 8-5 to one-up Northern.

In doubles action, Trautwein partnered with Wood for the No. 1 win, but Southern's Murphy and Riley won the No. 2 doubles for the deciding point.

Southern yielded one singles and one doubles win in girls' action against Bishop Walsh as it pinned a 5-2 win on home turf.

Scheffel eased through the No. 1 singles match to get an 8-2 win, and the No. 2 singles went in Swerbinsky's favor, 8-4. Amanda Clay edged the No. 3 Southern seed by a 9-7 tally, but Gregory continued on the

Continued on Page A-16

SMS BOYS RUNNERS-UP IN TOURNEY – Members of the sixth grade team from Southern Middle School recently finished as runners-up in the Scaletta Basketball Tournament that was held at Westmar Middle School during March and April. In the front row, left to right, are Lucas Ritchie, Justyce Fulmer, Keeton Taylor, and Clay Todd. In the back row are Coach Kendra Todd, Derek Hinebaugh, Reese Haskiell, Matthew Mayles, Ryan Wilburn, and Coach Don Stemple. Lucas and Reese were also named to the All-Tournament Team. Absent from the photo is Kyle Sherbin.

TEAM SEARS PLACES FIRST – Team Sears recently won first place in the Thursday Night Mixed bowling league at Par-Matt Lanes. Pictured, left to right, in the front are Sylvia, Teresa, and Jake Guthrie. In the back are David Glotfelty, Kenny Johnson, and Quintin Guthrie.

Conservation Easements To Be Topic At AHC Annual Meeting

The Allegheny Highlands Conservancy (AHC) will hold its annual meeting on Wednesday, May 21, at 7 p.m. in the CAOS building at Garrett College. The meeting will begin with a report by Kevin Dodge on AHC's accomplishments over the past year.

Megan Sines and Beki Howey from Maryland Environmental Trust (MET) will provide a PowerPoint presentation titled "Conser-vation Easements for Private Landowners."

The annual election for AHC officers and board members will take place following this program. The public is welcome to attend.

During their program, Sines and Howey will explain the conservation easement option for private landowners. Their presentation will include information for landowners on what conservation easements are and the environmental and economic benefits, including tax incentives for open space, agricultural, and/or forest conservation. They will also talk about conservation stewardship, as well as building successful, long-term relationships with landowners in preparing baseline documentation, selecting methods for monitoring easements, and protecting conservation values over time.

Sines serves as the Western Region planner for the Maryland Environmental Trust. She works with local land trusts and landowners, helping to draft easements and seeing that conservation goals of all parties are represented. She is a native of Garrett County and holds a bachelor's degree from St. Mary's College of Maryland and a master's degree from Towson University. Prior to her work with MET, she worked with several land trusts and watershed organizations in Maryland, Pennsylvania, and Maine.

Howey is the land trust assistance and volunteer coordinator for MET, helping to foster working partnerships and providing advice on local and national land conservation issues. She is from Yorkshire, England, and prior to moving to the U.S. in 2005 worked in environmental regulation for the UK government. She is also a master gardener with Anne Arundel County, and is involved in public outreach offering encouragement and guidance to citizens on techniques to create environmentally supportive land for the Chesapeake Bay watershed.

The Allegheny Highlands Conservancy is a non-profit charitable organization. Donations may be sent to AHC, P.O. Box 333, McHenry, MD 21541.

For additional information about this program or on becoming a member, persons may contact Kevin Dodge at 301-387-3328 or via e-mail at info@alleghenyhighlandsconservancy.org.

The Bible Textionary®

A Convenient Bible Text Finder Topically Arranged

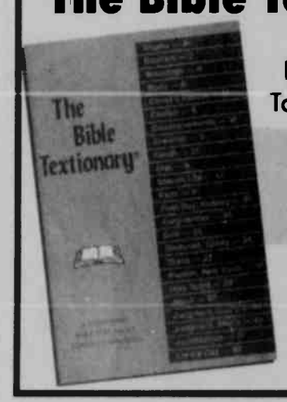

YOURS FOR THE ASKING

Send your request to:
Bible Textionary
P.O. Box 3057
Swanton, Md 21561

PEAK REHAB, INC.
1477 Maryland Highway, Mtn. Lake Park
301-533-1010

Difficulty Communicating?
Difficulty Swallowing?
Dysfluency Patterns?
Functional Voice Disorders?

- An experienced speech pathologist with over 25 years experience treating infants, children and adults in schools, nursing homes, clinics and outpatient facilities.
- One-on-one attention to assure accurate and reliable results.
- Little to no wait time for appointment.

May is Better Hearing & Speech Month
Call for a FREE tour and question answer session.

Comprehensive Rehabilitation Services
PHYSICAL, OCCUPATIONAL & SPEECH THERAPY
A Medicare certified outpatient facility. Most insurance companies accepted.

ASCI Presents Discounts To Locals For 2008 Community Days Program

The Adventure Sports Center International (ASCI) has announced discounted pricing for local residents through its 2008 "Community Days" program. Throughout the season, Garrett County residents are invited to raft or kayak at discount prices on designated days.

"Garrett County is one of the best adventure sport destinations in the country. It has both natural and institutional resources for world-class experiences in whitewater, rock, and trail sports of all kinds," said Matt Taylor, ASCI executive director. "Rafting on the whitewater course is a perfect introduction to the excitement of adventure sports, especially for those looking for a more controlled experience, and we are committed to making these experiences accessible to the local community."

The designated 2008 Community Days are Friday, May 16, Wednesday, June 18, Wednesday, July 16, Wednesday, Aug. 27, Friday, Sept. 19, and Sunday, Oct. 12.

The discounted price for a one-hour raft trip is $15 per person, and rafters may book up to two trips back to back. For private boaters, or whitewater kayakers with their own equipment, the cost is $5 per person.

Rental comfort wear is available for $12 and includes a wetsuit, a splash jacket, and river booties.

Reservations are encouraged, as these high-demand days sell out quickly. Walk-ins will be taken based on capacity, and non-residents are welcome during Community Days at the regular price. Persons may call for reservations at 301-387-3250.

Garrett Derails Pioneers, But Falls To Skipjacks To End Season

The Garrett College baseball unit handed Anne Arundel an 8-5 loss Saturday afternoon at Chesapeake, but saw its season end early when it fell to Chesapeake in the play-in game of the Region XX Tournament.

Garrett managed to contain Anne Arundel with a 4-0 lead until the fourth inning when the Pioneers put themselves on the board with a run. Anne Arundel scored four more in the next inning, but the Lakers counteracted with four of their own, ultimately winning the ballgame.

In the Lakers' four-run sixth, Garrett Rogers slugged a solo homer, which he added to his second-inning RBI double.

Justin Quinn hit two doubles and a triple and Jeremy Shackelford finished with three singles. Alex Anderson added a two-run double for the winning team.

Starting Laker pitcher Greg Beachy and Keith Johnson, who entered in the fifth, combined to limit the Pioneers to just three hits.

The Lakers' season-ending loss came in a 6-2 defeat after Chesapeake added four runs to its 1-0 second inning lead. Garrett scored twice in the fifth, but was unable to catch up after the Skipjack's breakaway.

Brian Gregory and Brian McKay each had two doubles and two RBI for Chesapeake.

Contributing to Garrett's eight hits were Anderson and Zach Nair with two hits each.

Kurt Bruce left the plate to Craig Custer in the sixth, and the two combined to strike out 10 batters in the win.

The Lakers had two runners on bases in the sixth when Custer got a line out to right field to end the threat.

Garrett finishes at 22-25-1.

GARRETT (8)
ANNE ARUNDEL (5)
Garrett 012 104 000 - 8 11 4
AA 000 140 000 - 5 3 1

Greg Beachy, Keith Johnson (5) and Brandon Sherman; Shultz, Sherben (3), Krochune (4) and Bova.

HR - Garrett Rogers (Garrett).

CHESAPEAKE (6)
GARRETT (2)
Garrett 000 020 000 - 2 8 0
Ches. 010 040 100 - 6 9 1

Juan Kreider, Reed Alfieri (5), Jeb Bennett (5) and Zach Nair; Kurt Bruce, Craig Custer (6) and Ryan Corriveau.

Little Deeds
Handyman Services
443-540-0030
•Home Repair •Renovation
•General Maintenance

"POLICEMEN ARE YOUR FRIENDS" is one of the things Chief John Sines from the Oakland Police Department recently told participants of a Children's Hour at the Ruth Enlow Library in Oakland. Chief Sines explained to the children the various equipment that he carries, and also took them outside to see his patrol car and sound the siren for them. The program followed this year's Children's Hour theme of "All Around Town," intended to introduce young citizens to various aspects of the town of Oakland. Each child made a paper badge to take home. For more information about programs and services at the Ruth Enlow Library, persons are invited to visit the web site www.relib.net or telephone 301-334-3998.

Be Sweet To Mom...

Deep Creek Sweets
GOURMET CHOCOLATE SHOPPE

Chocolate-Dipped Strawberries
(please call in advance to place order)

FREE GIFT FOR EVERY MOM WHO STOPS BY ON MOTHER'S DAY!

Fudge– *made on site*
Caramel Apples
Truffles
Caramels
Turtles
Butter Creams
Chocolate Covered Fruits
Chocolate Covered Potato Chips
Caramel Popcorn Crunch
Chocolate Dipped Pretzels
25¢ Candy for Kids
Sugar-Free Assortment
Chocolate Dipped Oreos
And much, much more!
Chocolate Making Demonstrations

Fudge Special
Buy one pound, get ¼ pound FREE!

Gift Certificates Available
301-387-7979
Open Thurs.- Sun. • Located at The Fort in McHenry

THE GARDEN IN THE CORNER at the Our Town Theatre Backstage building, located along Center Street in Oakland, memorializes individuals from Garrett County who died young. In addition to the 80 names that are already on the wall, the following names and birth and death years have been submitted for etching. Persons are asked to proofread the names and years. If there are any corrections to be made, or if persons wish to add new names, Jane Avery should be contacted as soon as possible at 301-334-5640, ext. 3. The new additions are: Kim Reams 1961-2007, Jennie Koon 1974-1993, Mike McHenry 1960-2005, Melissa Kuykendall 1982-2006, Mark Corby 1957-2006, Brian Wolfe 1981-2006, Gage C. Butler 2000-2000, T.J. DeWitt 1986-1991, Townshend N. Grant 1951-1991, Marvin Sanders 1948-1949, Landon Boal 2004-2006, Tiffany A. Morgan 1993-2007, Michael A. Rishell 19651972, Garry L. Sweitzer 1954-1966, Andrew B. Friend 1995-2006, Walker V. Hauser 2005-2007, Thomas D. Jones 1949-2007, and Precious Alton 1995-2006.

Cemetery Group Schedules Mtg.

The Red House Lutheran Cemetery Committee will meet on Thursday, May 15, at 7:30 p.m. in the social room at St. John's Lutheran Church.

The officers are Harold Bachtel, Rich Bachtel, Peggy Jamison, and Kenneth Bachtel, and the stockholders are all grave lot owners.

All are invited to attend the meeting.

May Deemed Nat'l Foster Care Month; Parents Needed

May is National Foster Care Month, and the Maryland Department of Juvenile Services is seeking local individuals and families to help provide foster homes for at-risk youth, and assist them with making better choices and having a better future.

"Foster parents are special people – people like you," said a department spokesperson. "They are single, married, working couples, military personnel, retirees, and of all races and income brackets. If you have ever thought of becoming a foster parent, now is the time."

The Department of Juvenile Services is a state agency that is required by law to provide treatment for delinquent youth. It generally works with youth between 12 and 18 years of age.

The state pays a monthly stipend to those who qualify in assisting with the care of the youth. In addition, medical insurance for the youth is provided. Free training is offered to all foster parents who qualify.

To learn more about becoming a foster parent with the Department of Juvenile Services, persons may call Melissa Rice, western Maryland foster care coordinator, at 301-791-7072.

HVAC Exam Prep Class To Be Held At Garrett College

An HVAC (heating, ventilation, and air conditioning) examination preparation class will be offered at Garrett College on Friday, May 23, from 8 a.m. to 5 p.m.

This customized vocational training has been developed to prepare students, using a review of test topics and mock tests. Safety, electrical motors and controls, piping, refrigeration, air conditioning, and heating will be discussed.

Other topics to be covered include variable air volume boxes, introduction to manual J calculations, and information on Section 608 of the Clean Air Act.

Mock tests will be administered, and references to study materials will follow the questions.

"Upon completion of the class, students should be able to pass the Maryland state HVAC licenses examination," said a college spokesperson.

To register or to obtain more information, persons may contact Kista at 301-387-3069 or kista.wilt@garrettcollege.edu.

Northern GOP Women Meet, Plan Programs

The Northern Garrett Republican Women (NGRW) recently met at Hilltop Restaurant, with 10 members attending.

Sen. George Edwards and Del. Wendell Beitzel were the guest speakers for the evening and reported on recent legislative activities and events. They gave an update on the status of several county and state bills.

Edwards reported the figures for various levels of educational funding, improvements for specific schools, state parks, and public utilities, and gave an overall general view of the state's accepted budget.

Beitzel added that the recent General Assembly session was an "environ-mental session" because of the large number of such bills that were introduced. He also presented his views on some of the session's activities.

Following the presentation, a question and answer period was held with the local legislators.

NGRW president Lois Rowe conducted the business meeting, with members discussing the following topics:

•The club will elect a "Republican Woman of the Year" at its May meeting. The winner will be announced at the group's annual picnic in July. Ruth Beitzel will coordinate this special recognition.

•The club made a donation of $100 to become a member of the Bay Club. Proceeds benefit Maryland Federation of Republican Women.

•Carol Frazee was appointed club achievement awards chairperson.

•Ruth Umbel announced that she had tickets for the Lincoln Day Dinner scheduled for June 6 at 5:30 p.m. at Will O' the Wisp. Sandy Glotfelty will coordinate the guest basket for the event.

The club also set its program schedule for the rest of the year, which is as follows:

•May 27, Garrett County commissioners to speak, Hilltop Restaurant.

•June 24, Republican Central Committee to speak, Hilltop Restaurant

•July 23, annual NGRW picnic, Accident town park.

•Sept. 30, "Americanism," Ruth Umbel's home.

•Oct. 28, annual NGRW auction, Hilltop.

•Dec. 4, annual Christmas dinner/party, Hilltop.

No meetings will be held in August or November.

As the winning ticket holder, Ruth Beitzel received a floral arrangement at the conclusion of the recent NRGW meeting.

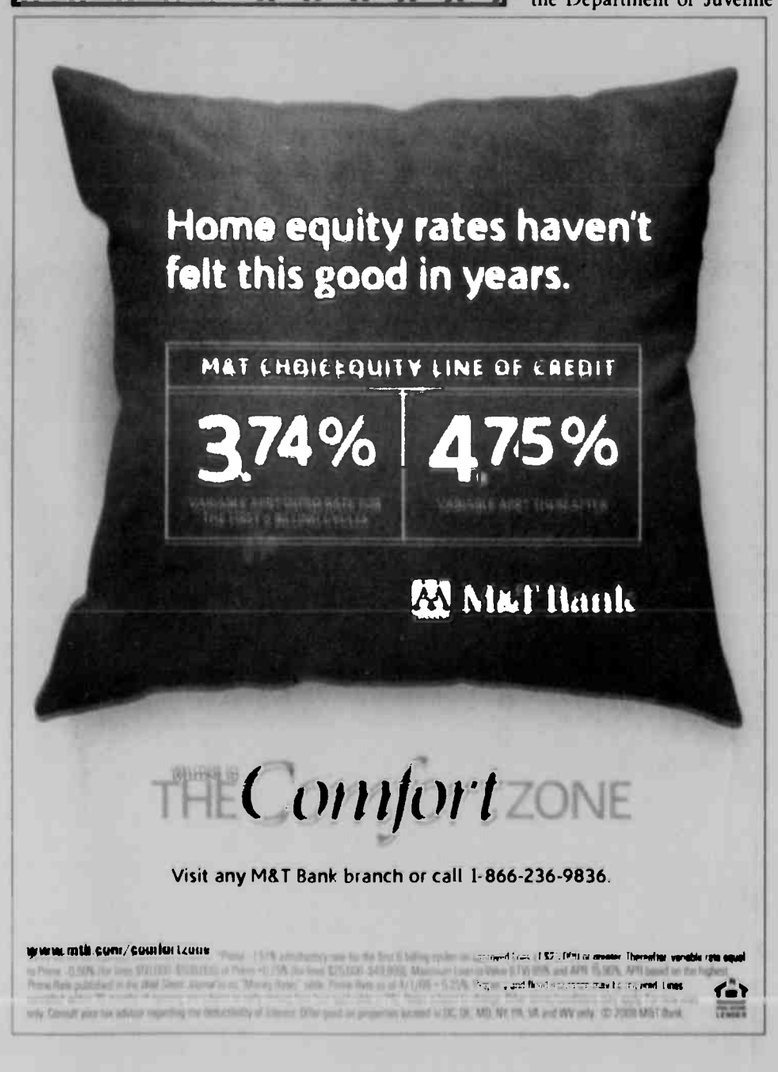

THE SPORT OF MUSHING was recantly demonstrated for the fifth-grade students of Dennett Road Elementary School by Mike and Linda Herdering of Husky Power Dogsledding, Accident. Linda Herdering gave the students an in-depth presentation about the history and techniques of the sport; the different types and distances of dogsled racing; the lines, harnesses, and sled/rig types used; and the most important, dangerous, and enjoyable aspects of the sport of driving dogs. Accompanying the Herderings was one of their working huskies, Iggy. Following the program many students tried their hands at portraying sled dogs themselves by pulling the sled on the grass with classmates riding. In the process, a few of them lost their grip, as "demonstrated" by one student in the above photo.

Buy any phone. Get any other free.

With U.S. Cellular,* you can give the gift that gives right back.

FREE PHONE MUST BE OF EQUAL OR LESSER VALUE.

LG UX260
WITH MUSIC PLAYER AND FULL KEYBOARD
$29.95
After $50 Visa Debit Card and unlimited easyedge plan purchase

LG UX565
WITH MUSIC PLAYER AND BUILT-IN FM TRANSMITTER AND CAMERA
$39.95
After $50 Visa Debit Card and unlimited easyedge plan purchase

MOTOROKR
INTEGRATED MUSIC PLAYER WITH NAPSTER TO GO; EVERYTHING YOU NEED TO GET STARTED WITH MOBILE MUSIC
$69.95
After $50 Visa Debit Card and unlimited easyedge plan purchase

BLACKBERRY PEARL 8130 SMARTPHONE
WITH MEDIA PLAYER AND 2.0MP CAMERA
$99.95
After $100 Visa Debit Card and $24.95 BlackBerry E-mail and Web 4MB service and $39.95 voice plan

With our National Family Plans, you'll get:

- Additional lines for $10/line
- No roaming or long-distance charges
- Free 7 p.m. Night and Weekend Minutes on select plans
- Unlimited Family Text Messaging Plan–unlimited texting to anyone on any network for $19.95/month

U.S. Cellular is wireless where you matter most.™

Discover the difference: Put our network, products and customer service to the test for 30 days. Change your calling plan at any time during your service agreement without signing a new contract. Renew your contract and take advantage of new phone pricing before your current contract ends.

U.S. Cellular

Let us help you find a location: visit **uscellular.com** or call **1-888-BUY-USCC**

Things we want you to know: Offer valid on plans $39.95 and higher and with two-year service agreement. All service agreements subject to early termination fee. Credit approval required. $30 activation fee. $15 equipment change fee. Roaming charges, fees, surcharges, overage charges and taxes apply. 96¢ Regulatory Cost Recovery Fee applies; this is not a tax or government-required charge. Network coverage and reliability may vary. Usage rounded up to the next full minute. Use of service constitutes acceptance of our terms and conditions. **Promotional Phones** are subject to change. Buy one handset and get a second handset of equal or lesser value for free. Each handset must have a minimum posted price of $49.95 (before rebate). Mail-in rebate required on each handset. Rebate will be in the form of a U.S. Cellular Visa Debit Card. U.S. Cellular Visa Debit Card issued by MetaBank pursuant to a license from Visa U.S.A. Inc. Allow 10–12 weeks for rebate processing. The card does not have cash access and can be used at any merchant location that accepts Visa Debit Cards. U.S. Cellular Visa Debit Card valid for 120 days after issued. **easyedge:** U.S. Cellular–approved phone required on all easyedge plans. easyedge is a service mark of U.S. Cellular. Application charges apply when downloading applications. Promotional offer requires purchase of $9.95 unlimited easyedge access plan for at least 90 days. **Smartphones** require minimum purchase of $39.95 voice plan and $24.95 e-mail plan and Web 4MB plan for entire term of service agreement. Data access available in U.S. Cellular data coverage areas. easyedge service not available. Smartphone features intended for accessing intranets, e-mail and Internet. U.S. Cellular–approved equipment required. Smartphone features may not be used for other purposes (e.g., continuous file transfers, telemetry, Web camera posts, peer-to-peer file sharing) or to substitute for private line, frame relay or other dedicated connection. Such use or use of more than 5GB per line per month may result in termination of service without notice. Each partial kilobyte of data transferred will be rounded up and billed a full kilobyte. Research in Motion, the RIM logo, BlackBerry, the BlackBerry logo and SureType are registered with the U.S. Patent and Trademark Office and may be pending or registered in other countries–these and other marks of Research In Motion Limited are used under license. $100.00 mail-in rebate required. BlackBerry and RIM families of related marks, images and symbols are the exclusive properties of and trademarks or registered trademarks of Research In Motion Limited–used by permission. Smartphone coverage is only available in U.S. Cellular–enhanced services area. easyedge not available on smartphones. All other trademarks and brand names are the property of their respective owners. **30-Day Guarantee:** Customer is responsible for any charges incurred prior to return. **Text Messaging:** Unlimited Family Text Messaging Plan only available on current Family Plans. U.S. Cellular does not guarantee message delivery or timeliness. 150-character limit per message for Text Messaging. U.S. Cellular not responsible for content of messages. A charge of 20¢ per outgoing message applies if no messaging package is selected or existing package limit is exceeded. By using Text Messaging you agree to be bound by all terms and conditions at www.uscellular.com/Messagingterms. **Night and Weekend Minutes** valid Monday through Friday 7 p.m. to 6:59 a.m., or 9 p.m. to 5:59 a.m. (depending on calling plan) and all day Saturday and Sunday. Night and Weekend Minutes are available throughout your calling area. **Napster To Go:** 30-day trial available only to new Napster subscribers. Credit card or PayPal information required. If you cancel your membership anytime before the end of your free 30 days, you will not be charged. After 30 days, continue using Napster To Go for just $14.95 per month. Active membership required to play songs downloaded from Napster To Go. **System Requirements:** PC only. Windows Vista or XP and Windows Media Player 10 or higher, Microsoft Internet Explorer 5.1 or higher. Internet connectivity. Napster, Napster To Go and the Napster logo are registered trademarks of Napster, LLC in the United States. **Kansas:** In areas in which U.S. Cellular receives support from the Federal Universal Service Fund, all reasonable requests for service must be met. Unresolved questions concerning services availability can be directed to the Kansas Corporation Commission Office of Public Affairs and Consumer Protection at 1-800-662-0027. Other restrictions apply. See store for details. Limited-time offer. ©2008 U.S. Cellular.

NHS Graduate Recognized By Pa. United Way

Former local resident Jeanette Loughrie Finkel recently received the United Way of Berks County's (Pa.) Wilbur H. Doran Award. The award is given for excellence and continuity of service to the Berks County community.

Finkel now lives in Womelsdorf, Pa. She is a 1969 graduate of Northern Garrett County Junior-Senior High School and the daughter of the late Janice and Harold Loughrie, who were residents of Grantsville.

The United Way honored Finkel during its 45th annual dinner and volunteer awards presentation at the Sheraton Reading Hotel in Wyomissing, Pa., last month.

"Jeanette Finkel is just an incredible woman and made such a contribution to the community that she deserves this award," said United Way president Karen A. Rightmire.

Finkel has served on United Way's board of directors, chaired its 2000 campaign, and continues to serve as a United Way active volunteer.

She is a former vice president of Reading (Pa.) Hospital, the facility's first female executive. Finkel created the hospital's child development center and launched the Berks Coalition for a Healthy Community initiative.

Finkel said she was stunned and honored to receive the United Way award.

"We are all called to this world with certain gifts, and it is our opportunity to take those gifts and give that to our community," Finkel said.

JWCC SUPPORTS DCVFC – The Junior Woman's Civic Club recently made its annual donation to the Deep Creek Volunteer Fire Company. Making the presentation to company member Bill Sines in the above photo is JWCC member Debbie Carpenter. The JWCC holds its regular meetings the first Thursday of every month at 6:30 p.m. Anyone interested in joining the club is invited to contact Marta Schroyer at 301-387-5898 or via e-mail at jwcc@iceweb.net.

Small Business Workshop Slated

Garrett College will hold a free workshop on Thursday, May 29, from 6 until 9 p.m. for those interested in starting a small business.

Participants will take an assessment to determine their readiness to be in business, learn about local resources to help them along the way, identify financing options, discover the importance of a business plan, and more.

To register, persons may call 301-387-3069.

Invasive Species Workshop Slated At New Germany

The Garrett County Forestry Board will hold a workshop at the Lake House, New Germany State Park, on Saturday, May 17, from 9 a.m. to 3 p.m. to assist citizens in identifying and eradicating invasive species that are replacing native plants in some areas.

Bud Reaves of Woodland Management Services and vice president of the Anne Arundel Forestry Board will be the instructor. He will provide informational pamphlets to all participants.

Reaves has scheduled a morning indoor session and an afternoon of fieldwork. Outdoor clothing and footwear, therefore, are necessary.

Participants will also need bag lunches to the event, but refreshments for breaks and lunch will be provided.

The cost is $6 per person. Space is limited, and registration ends on May 14 at noon. Individuals may register by calling the Maryland Forest Service office at Mt. Nebo at 301-334-3296.

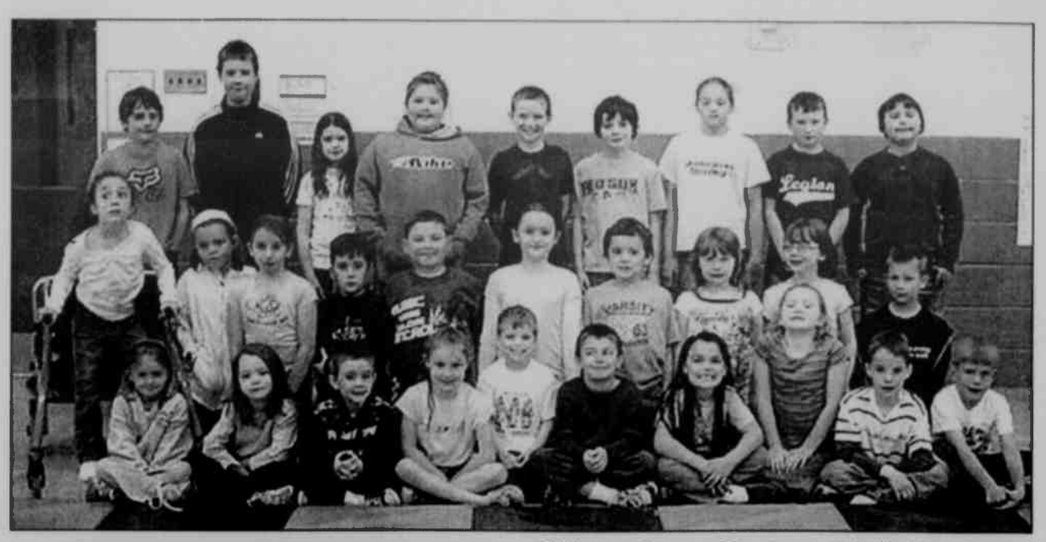

PE STUDENTS OF THE MONTH NAMED AT DR – Dennett Road Elementary School students were recently honored as Physical Education Students of the Month for April. These students were recognized for following the rules of PE and demonstrating courage. In the front row, from left, are Cheyanne Chapman, Avery Shenk, Aaron Smith, Lacey Beachy, Ethan Watkins, Joshua Schoch, Rachel Skiles, Sierra Sisler, Tyler Rodeheaver, and Nicholas Davis. Second row: Kaylin Paugh, Andrea Kimble, Brandie Welch, Nicholas Glotfelty, Kelby Green, Elayne Bell, Noah Fisher, Sequoia Davis, Vada Drummond, and Nathan Moats. Third row: Greyson Messinger, Kyle Hackett, Jacquelyn Rowan, Morgan Tasker, Duncan Smith, Billy Pariseau, Anna Tressler, Austin Smith, and Gavin McConnell. Below is Patrick Damon's kindergarten class, named PE Class of the Month. In the front, from left, are Nicholas Davis, Halia DeWitt, Riley Drennan, and Brady Horner. Second row: Mason Wolf, Avery Root, Laina Holler, Cheyanne Chapman, and Chloe Fisher. Third row: Stephanie Hogg, Carmen Smith, Rachel Duggan, Amy Everette, Harleigh Wildeson, and Tanner Beckman.

BINGO
WEDNESDAYS
St. Peter's Social Hall
Corner of 4th and Oak St. 301-334-2202
Doors open at 5:30 p.m. Games start at 6:30 p.m.
$500 Jackpot
*Mystery number *Winner take all *Refreshments
NO admission under 18.

Furnishing Your Home For Over 43 Years
RODERICK
Quality Leaves No Regrets
203 Main St.
Westernport, MD
Open Mon., Wed., Fri. 10-8;
Tues. & Thurs. 10-5; Sat. 10-4
Closed Sunday
301-359-0451 www.roderickoutlet.com
• Sealy • Ashley
• Berkline • Flexsteel
• Lay-Z-Boy
• Benchcraft
• Broyhill
•Free Delivery
•12 Months Same As Cash
All major credit cards accepted

United Country REAL ESTATE
HUMBERSON HOMES INC.
No One Knows The Country Like We Do.
Rt. 219 North • Humberson Center,
McHenry, MD 21541
301-387-8300 / 800-457-6777

Reason #7 on the top 10 list of reasons United Country® can sell your real estate faster than the competition.
One of the millions of people who read our United County® Catalog or one of our other exclusive real estate publications could be the buyer for your property.
For the other nine reasons on the top 10 list and more call your local United Country® affiliate today!

PH#387 Crumesville Area
GA6065085 REDUCED $49,900
• Has a full basement, well, and septic.
• State Forest area
• Level approx. 1 acre lot w/country road frontage

PH#321 Deep Creek Lake Area
GA6591447 $179,900
• Two full acres
• 3 bedroom Ranch home with 24 x 24 garage
• Minutes from Swallow Falls State Park

PH#341 McHenry, MD
GA6657941 REDUCED $264,900
• Well Maintained Rancher
• 3+ Acres, Beautifully Landscaped
• Minutes from Deep Creek Lake and Wisp Ski & Golf Resort

PH#348 Burlington, WV
MI6557950 $139,900
• Cedar cabin shell ready for your personal touch
• 10 private, wooded acres
• Stream and beautiful views

PH #374 McHenry
GA6166482 – $395,000
• Beautiful lake and ski slope views
• Park-like lake front with a boat dock!
• Minutes from Wisp Ski Resort, dining, shopping and all area activities!

PH#347 Deep Creek Lake
GA6392851 – REDUCED $649,000
• Great Lake views and Lake access!
• Established vacation rental
• Recently upgraded, 3 floors, Grand Chalet

PH#343 Min. Lake Park
GA6476907 – JUST REDUCED $239,900
• Priced under "current appraised value"
• 3 Bedroom, 3 bath, in convenient location, excellent condition
• Attached Garage & Home Warranty

PH#385 Deep Creek Lake Area
GA6322552 REDUCED $189,900
• Recently completely remodeled
• "Move in" condition, excellent location
• $20,000 under 2007 Appraised Value

PH#343 Frostburg, MD
AL6161072 $49,000
• Great starter or fixer-upper
• Excellent Investment Potential
• Road frontage and close to all conveniences

PH#367 Deep Creek Lake
GA5493206 Just Reduced! $595,000
• Large level lakefront with boat dock
• Beautiful lake view and ski slope views
• McHenry area and close to Wisp Ski Resort
• Established vacation rental history

PH #350 McHenry
GA6498876 $449,900
• Premier, "Brand New Constructed" custom home
• Beautiful 3200 sq. ft. insulated log finish home
• Views of Deep Creek Lake and surrounding woodlands
• Vacation Rental Potential! A True Must See!

PH #320 Oakland, MD
GA6216082 $279,000
• 12+ acre farmette with "2000" home on full basement
• Large 8-stall horse barn with storage, 100'x200' riding arena
• Only five minutes from town and fifteen minutes from major lake and recreation

PH#386 Deep Creek Lake
GA6427534 $575,000
• "New Construction" post and beam Grand Chalet with 4 BR, 3.5 BA, garage
• Conveniently located to Deep Creek Lake and Wisp Ski and Golf Resort
• Bonus, 100' home theater, plasma TV, integrated phone, wireless Internet, security system and other added features, 'Smart Home Technology'

PH#362 Grantsville, MD
GA6693376 $74,900
• Frontage on year-round free flowing trout river
• Mountain and distant views
• Honest to goodness fishing cabin

PH#344 Aurora, WV
PR6709461 $774,900
• Cedar Log Exterior Home
• 64+ acres woods, views, wildlife
• Beautiful hickory interior throughout

FEATURING PHONE HOME
For immediate information on any of our listings 24/7, just dial 301-387-3383 and enter the code next to the listing.

Featured Lots & Land

Phone Home #365 - 7.27 Acres, Grantsville - Over 7 acres perfect for a wooded getaway. Build your dream home and take in views of the mountain side. Perk approved, small storage shed and partially paved driveway make this property a steal! GA6701970 ..... $58,900

Phone Home #390 - 227+ Acres with Pond, Streams and Remodeled Home. Property was large old farm that crops are still farmed on and cattle still graze. Tremendous views, pond, stream, and mix of woods and fields. Easily traversible, excellent hunting, definite investment opportunity. Approx. 5 miles outside Oakland. Good bit fenced in, approx. ½ mile county road frontage. Valuable pasture and timber! GA6630247 ..... $889,000

Phone Home #395 - Deep Creek Lake - 1.60 Acres in "Mountainside." This near 2 acre parcel has it all. Possesses direct views of Wisp Ski slopes, lakefront access off one of the nicest shorelines on Deep Creek, access to community tennis, basketball, and other community amenities. Minutes to all area activities! GA6345974 ..... $139,900

Phone Home #344 - 1.10 Acres located along scenic Pergin Farm Road. Lot has an approved 3 BR perk, is quietly secluded and minutes to all of Deep Creek Lake area attractions. The perfect location for your dream getaway. GA6558209 ..... $75,000

Phone Home #369 - 25 Acres New Germany Road Chestnut Ridge. Gorgeous 25 acre parcel borders the Savage River State Forest. Excellent recreational activities abound and a spectacular location approx. 3 miles off I-68 and 15-20 minutes from the Deep Creek Lake Area. This is a high quality property with easy access! GA6453084 ..... $159,900

Phone Home #398 - 45 Acres - Picturesque, mountain view acreage with well and septic installed! Walk to the Potomac State Forest! Excellent recreational property! GA6352008 ..... REDUCED $239,900

Visit www.humberson.com for additional listings

Business Opportunities

Phone Home #342 - Deep Creek Lake Area - Apartment Building - Excellent potential income producing property, this four unit apartment building has 2 one-bedroom apartments and 2 three-bedroom apartments. Located less than 1/4 mile from Garrett College and minutes from Deep Creek Lake and Wisp Ski Resort, apartments are rarely ever vacant. GA6664711 ..... $235,000

Phone Home #360 - Incredible commercial treasure awaits! 2 buildings on level one-acre commercial zoned parcel. Pole building has approx. 12 ft ceilings and 3 overhead doors. Block building has separate boys, office, bath, heating system, air lines, commercial wiring and electric, and is diverse as to its potential use. Gate and fence can remain or owner will remove. GA6065040 REDUCED $224,900

Phone Home #349 - Deer Park, MD. 5 unit apartment building on 1 acre just minutes from town. Great investment opportunity, 4 3-bedroom and 1 2-bedroom apartments all currently rented through government assisted housing; solid rentals. GA6194258 ..... $250,000

Phone Home #377 - Deep Creek Lake - Towering Oaks Marina located along a popular tourist area of Deep Creek Lake, a busy four season resort area. Property includes 179.42 ft. of lakefront, 14 dock slips and two cottages that have been recently remodeled. Beautiful lake views and ski slope views, and just minutes from all area attractions and activities. GA6377466 ..... $1,900,000

Phone Home #326 - "Commercial" opportunity awaits. 6 acres with Rt. 219 state highway frontage close to busy exit 14A-B of I-68. Surveyed, perk tested, views, level to moderate sloping terrain. Electricity and public water available. GA6552122 ..... REDUCED $299,000

PUBLIC NOTICES PUBLIC NOTICES PUBLIC NOTICES PUBLIC NOTICES PUBLIC NOTICES PUBLIC NOTICES PUBLIC NOTICES PUBLIC NOTICES

TAX COLLECTOR'S SALE OF VALUABLE REAL ESTATE IN GARRETT COUNTY, MD

Under and by virtue of the powers and authority vested in the Tax Collector of Garrett County, Maryland, by Tax Property Article, Section 14-808 through 14-854 of the Annotated Code of Maryland, 2001 Edition and amendments thereto, the undersigned will on:

Friday May 9, 2008
At the hour of 10 a.m. D.S.T.

In the Courthouse Building in the Town of Oakland, Maryland, offer and sell at public auction to the highest bidder all the following described property situate, lying and being in Garrett County, aforesaid, for nonpayment of State, County, Municipal and/or an other taxing agency taxes as hereinafter set forth: Terms of Sale: Cash, cashier's check or certified funds (no personal checks) on the day of sale of the full amount of taxes due on the property sold, together with interest, penalties and expenses of sale. Residue of purchase price shall remain on credit. Purchasers will be issued a certificate of sale, which may be recorded among the Land Records of Garrett County. The holder of any certificate of sale, may at any time after the expiration of six months from the date of sale, file a bill of complaint to foreclose all rights of redemption of the property to which such certificate relates. Unless a proceeding to foreclose the right of redemption is filed within two years of the date of the certificate of sale, the certificate shall be void, and all rights to the holder of the certificate shall cease and all money received by the Tax Collector on account of said sale shall be deemed forfeited. Upon foreclosure and payment of the balance of the purchase price and all taxes, interest, penalties and costs, which have accrued, in the meantime, the Tax Collector will execute a deed which will vest in the purchaser an absolute and indefeasible title in fee simple in the property, free and clear of all alienations and descents. The right of redemption continues until foreclosed as above, upon payment of the whole amount of money received by the Tax Collector from the sale of the property, together with interest at 10 percent (10%) per annum from the date of sale to the date of redemption together with all taxes, interest and penalties accrued which have been paid by the holders of the certificate of sale and the total disbursements of the holder of the certificate of sale made in accordance with law. All costs as to examination of title, preparation of deed, court costs and other expenses accruing after the sale must be assumed by the purchaser.

ALL BIDDERS MUST REGISTER AT THE TAX OFFICE PRIOR TO THE SALE.
ALL SALES ARE FINAL!
Cheryl A. Uphold,
Supervisor Tax Collections
Garrett County

Disclaimer: The following list may not reflect current status of accounts. It is updated regularly.

No. 1
ELECTION DIST. NO. 01
ACCOUNT NO. 01-004077
MARK S. DUCKWORTH

All that parcel of land assessed to the above, assessed in Election District No. 1, containing 1.00 acre, more or less, and described in deed from Mark M. Duckworth and Mary E. Duckworth, husband and wife, to Mark S. Duckworth dated October 6, 2001, and recorded October 9, 2001, in Liber No. 859, folio 72, one of the Land Records of Garrett County, Maryland.

State and County Real Estate Taxes due for 2006-07 and 2007-08: Total Amount of Taxes $1,326.31 Bay Fees $39.28 Cost of Sale $144.00 Total as of the Day of Sale $1,509.59 Assessed Value $55,820.00.

-0-

No. 2
ELECTION DIST. NO. 01
ACCOUNT NO. 01-008188
JUNIOR E. GOODWIN and EVELYN GOODWIN

All that parcel of land assessed to the above, situate in Election District No. 1, containing 0.92 acre, more or less, and described in confirmatory deed from Roman L. Tichnell and Paul H. Barnard to Junior E. Goodwin and Evelyn Goodwin, husband and wife, dated March 17, 1973, and recorded March 22, 1973, in Liber No. 335, folio 528, and in deed from Roman L. Tichnell and Paul H. Barnard to Junior E. Goodwin and Evelyn Goodwin, husband and wife, dated July 13, 1973, and recorded August 24, 1973, in Liber No. 341, folio 324, both Land Records of Garrett County, Maryland.

State and County Real Estate Taxes due for 2006-07 and 2007-08: Total Amount of Taxes $1,460.54 Cost of Sale $144.00 Total as of the Day of Sale $1,604.54 Assessed Value $60,283.00.

-0-

No. 3
ELECTION DIST. NO. 01
ACCOUNT NO. 01-009354
JUNIOR E. GOODWIN and EVELYN L. GOODWIN

All that parcel of land assessed to the above, situate in Election District No. 1, containing 10.216 acres, more or less, and described in deed from Junior E. Goodwin to Junior E. Goodwin and Evelyn L. Goodwin, husband and wife, dated February 10, 2003, and recorded February 13, 2003, in Liber No. 948, folio 379, one of the Land Records of Garrett County, Maryland.

State and County Real Estate Taxes due for 2006-07 and 2007-08: Total Amount of Taxes $630.40 Cost of Sale $144.00 Total as of the Day of Sale $774.40 Assessed Value $25,356.00.

-0-

No. 6
ELECTION DIST. NO. 02
ACCOUNT NO. 02-001888
EMERSON E. FRAZEE

All that parcel of land assessed to the above, situate in Election District No. 2, containing 162.00 acres, more or less, and described in deed from Mildred B. Frazee Coddington to Emerson E. Frazee dated December 9, 1972, and recorded December 14, 1972, in Liber No. 331, folio 458, and in deed from Mary E. Fike to Emerson E. Frazee dated August 16, 1982, and recorded August 31, 1982, in Liber No. 426, folio 800, both Land Records of Garrett County, Maryland.

State and County Real Estate Taxes due for 2006-07 and 2007-08: Total Amount of Taxes $574.34 Cost of Sale $144.00 Total as of the Day of Sale $718.34 Assessed Value $25,323.00.

-0-

No. 7
ELECTION DIST. NO. 02
ACCOUNT NO. 02-001918
EMERSON E. FRAZEE

All that parcel of land assessed to the above, situate in Election District No. 2, containing 1.54 acres, more or less, and described in deed from Bernice L. Rodeheaver to Emerson E. Frazee dated October 25, 1973, and recorded January 21, 1974, in Liber No. 346, folio 452, one of the Land Records of Garrett County, Maryland.

State and County Real Estate Taxes due for 2006-07 and 2007-08: Total Amount of Taxes $4,391.63 Cost of Sale $144.00 Total as of the Day of Sale $4,535.63 Assessed Value $179,743.00.

-0-

No. 8
ELECTION DIST. NO.02
ACCOUNT NO. 02-003589
CHARLES E. STEVENS and MARGARET STEVENS

All that parcel of land assessed to the above, situate in Election District No. 2, containing 10.00 acres, more or less, and described in deed from Anna Louise Hall, Melvin James Hall and Carolyn Irene Philo to Charles E. Stevens and Margaret G. Stevens, husband and wife, dated March 8, 1973, and recorded April 17, 1973, in Liber No. 337, folio 213, and in deed from Merle A. Garletts to Charles E. Stevens and Margaret G. Stevens, husband and wife, dated April 13, 1973, and recorded April 17, 1973, in Liber No. 337, folio 211, both Land Records of Garrett County, Maryland.

State and County Real Estate Taxes due for 2006-07 and 2007-08: Total Amount of Taxes $1,248.99 Bay Fees $39.28 Cost of Sale $144.00 Total as of the Day of Sale $1,432.27 Assessed Value $51,453.00.

-0-

No. 13
ELECTION DIST. NO. 03
ACCOUNT NO. 03-005976
DELMAS R. BRABSON and HAROLD W. BRABSON

All that parcel of land assessed to the above, situate in Election District No. 3, containing 2.00 acres, more or less, and described in deed from George H. Brabson and Nina P. Brabson, husband and wife, to Delmas Ray Brabson and Harold W. Brabson dated September 30, 1975, and recorded October 9, 1975, in Liber No. 361, folio 795, one of the Land Records of Garrett County, Maryland.

State and County Real Estate Taxes due for 2005-06, 2006-07 and 2007-08: Total Amount of Taxes $342.48 Cost of Sale $144.00 Total as of the Day of Sale $486.48 Assessed Value $14,333.00.

-0-

No. 14
ELECTION DIST. NO.03
ACCOUNT NO. 03-007618
WILLARD R. WILT, LIFE ESTATE
WILLIAM R. WILT, ET AL

All that parcel of land assessed to the above, situate in Election District No. 3, containing 65.24 acres, more or less, and described in deed from Willard Reed Wilt to William Reed Wilt, Carol Ann Sisler and Ray Jay Wilt dated May 8, 2006, and recorded May 11, 2006, in Liber No. 1217, folio 213, one of the Land Records of Garrett County, Maryland.

State and County Real Estate Taxes due for 2006-07 and 2007-08:

Total Amount of Taxes $2,415.11 Cost of Sale $144.00 Total as of the Day of Sale $2,559.11 Assessed Value $148,267.00.

-0-

No. 16
ELECTION DIST. NO. 03
ACCOUNT NO. 03-008665
WILLARD F. BROADWATER and MARY A. BROADWATER

All that parcel of land assessed to the above, situate in Election District No. 3, containing 0.58 acre, more or less, and described in deed from Ray Glenwood Jenkins and Ercell Jenkins, husband and wife, to Willard F. Broadwater and Mary Alice Broadwater, husband and wife, dated April 12, 1972, and recorded April 14, 1972, in Liber No. 321, folio 145, one of the Land Records of Garrett County, Maryland.

State and County Real Estate Taxes due for 2006-07 and 2007-08: Total Amount of Taxes $2,736.32 Cost of Sale $144.00 Total as of the Day of Sale $2,880.32 Assessed Value $111,170.00.

-0-

No. 17
ELECTION DIST. NO. 03
ACCOUNT NO. 03-008975
RAY J. WILT and BEVERLY J. WILT and CRAIG A. MILLER

All that parcel of land assessed to the above, situate in Election District No. 3, containing 103.35 acres, more or less, and described in deed from Timothy L. Bender and Cheryl L. Bender, husband and wife, to Ray J. Wilt and Beverly J. Wilt, husband and wife, and Craig A. Miller dated October 14, 1997, and recorded October 27, 1997, in Liber No. 721, folio 843, one of the Land Records of Garrett County, Maryland.

State and County Real Estate Taxes due for 2006-07 and 2007-08: Total Amount of Taxes $2,266.86 Cost of Sale $144.00 Total as of the Day of Sale $2,410.86 Assessed Value $101,376.00.

-0-

No. 19
ELECTION DIST. NO. 03
ACCOUNT NO. 03-017168
WILLARD F. BROADWATER and MARY A. BROADWATER

All that parcel of land assessed to the above, situate in Election District No. 3, containing 1.071 acres, more or less, and described in deed from Steven C. Sullivan to Willard F. Broadwater and Mary A. Broadwater, husband and wife, dated November 30, 1994, and recorded December 7, 1994, in Liber No. 643, folio 303, one of the Land Records of Garrett County, Maryland.

State and County Real Estate Taxes due for 2006-07 and 2007-08: Total Amount of Taxes $2,844.36 Cost of Sale $144.00 Total as of the Day of Sale $2,988.36 Assessed Value $100,400.00.

-0-

No. 20
ELECTION DIST. NO. 03
ACCOUNT NO. 03-018288
DAVID L. WILT

All that parcel of land assessed to the above, situate in Election District No. 3, containing 2.00 acres, more or less, and described in deed from Willard Reed Wilt and Joann Carol Wilt, husband and wife, to David L. Wilt dated June 25, 1980, and recorded July 10, 1980, in Liber No. 410, folio 746, one of the Land Records of Garrett County, Maryland.

State and County Real Estate Taxes due for 2006-07 and 2007-08: Total Amount of Taxes $2,476.15 Cost of Sale $144.00 Total as of the Day of Sale $2,620.15 Assessed Value $109,620.00.

-0-

No. 22
ELECTION DIST. NO.03
ACCOUNT NO. 03-023761
FRANKLIN R. BROADWATER and ALLISON L. BROADWATER

All that parcel of land assessed to the above, situate in Election District No. 3, containing 0.27 acre, more or less, known and designated as Lot 4 in Parkside Development in the Town of Grantsville, and described in deed from Robert R. Kessel to Franklin R. Broadwater and Allison L. Broadwater, husband and wife, dated May 13, 2004, and recorded May 27, 2004, in Liber No. 1044, folio 722, one of the Land Records of Garrett County, Maryland.

State and County Real Estate Taxes due for 2006-07 and 2007-08: Total Amount of Taxes $5,703.51 Cost of Sale $144.00 Total as of the Day of Sale $5,847.51 Assessed Value $188,493.00.

-0-

No. 23
ELECTION DIST. NO. 03
ACCOUNT NO. 03-024709
WANDA R. BROADWATER

All that parcel of land assessed to the above, situate in Election District No. 3, containing 6.019 acres, more or less, known and designated as Lot No. 27, Section 2, The Highlands, and described in deed from Kenneth J. Wade, Jr. to Wanda R. Broadwater dated October 20, 1997, and recorded October 22, 1997, in Liber No. 721, folio 466, one of the Land Records of Garrett County, Maryland.

State and County Real Estate Taxes due for 2006-07 and 2007-08: Total Amount of Taxes $1,949.90 Bay Fees $39.28 Cost of Sale $144.00 Total as of the Day of Sale $2,133.18 Assessed Value $83,453.00.

-0-

No. 24
ELECTION DIST. NO. 03
ACCOUNT NO. 03-027589
JOHN YONAI

All that parcel of land assessed to the above, situate in Election District No. 3, containing 6.15 acres, more or less, and described in deed from Lewis R. Jones, assignee, to Baltimore Bank for Cooperatives dated October 27, 1951, and recorded October 29, 1951, in Liber No. 171, folio 126, and in deed from Beulah K. Yommer to Vincent F Yonai dated March 10, 1972, and recorded April 4, 1972, in Liber No. 321, folio 48, both Land Records of Garrett County, Maryland.

State and County Real Estate Taxes due for 2006-07 and 2007-08: Total Amount of Taxes $401.32 Cost of Sale $144.00 Total as of the Day of Sale $545.32 Assessed Value $18,306.00.

-0-

No. 25
ELECTION DIST. NO. 03
ACCOUNT NO. 03-027597
JOHN YONAI

All that parcel of land assessed to the above, situate in Election District No. 3, containing 6.02 acres, more or less, and described in deed from Beulah K. Yommer to Vincent F Yonai dated March 10, 1972, and recorded April 4, 1972, in Liber No. 321, folio 48, one of the Land Records of Garrett County, Maryland.

State and County Real Estate Taxes due for 2006-07 and 2007-08: Total Amount of Taxes $398.65 Cost of Sale $144.00 Total as of the Day of Sale $542.65 Assessed Value $18,183.00.

-0-

No. 26
ELECTION DIST. NO. 05
ACCOUNT NO. 05-002710
LYNDA B. KASIK

All that parcel of land assessed to the above, situate in Election District No. 5, containing 0.25 acre, more or less, known and designated as Lot No. 5 on the Plat of the Town of Accident, and described in deed from Deep Creek Rox, LLC to Lynda B. Kasik dated September 3, 2002, and recorded September 10, 2002, in Liber No. 916, folio 85, one of the Land Records of Garrett County, Maryland.

State and County Real Estate Taxes due for 2006-07 and 2007-08: Total Amount of Taxes $3,643.22 Cost of Sale $144.00 Total as of the Day of Sale $3,787.22 Assessed Value $106,532.00.

-0-

No. 28
ELECTION DIST. NO. 05
ACCOUNT NO. 05-016800
BURTON NESWALD

All that parcel of land assessed to the above, situate in Election District No. 5, containing 2.00 acres, more or less, known and designated as Lots No. 1 and 2, High Point, and described in deed from Mutual Trust Contracting, Inc. to Burton Neswald dated August 1, 1996, and recorded August 6, 1996, in Liber No. 686, folio 599, one of the Land Records of Garrett County, Maryland.

State and County Real Estate Taxes due for 2006-07 and 2007-08: Total Amount of Taxes $488.05 Cost of Sale $144.00 Total as of the Day of Sale $632.05 Assessed Value $21,232.00.

-0-

No. 29
ELECTION DIST. NO. 06
ACCOUNT NO. 06-003397
ADAM FAMILY ENTERPRISES INC.

All that parcel of land assessed to the above, situate in Election District No. 6, containing 2.89 acres, more or less, and described in deed from The Lancelotta Family Limited Liability Limited Partnership to Adam Family Enterprises Inc. dated July 12, 2004, and recorded July 15, 2004, in Liber No. 1054, folio 375, one of the Land Records of Garrett County, Maryland.

State and County Real Estate Taxes due for 2007 and 2007-08: Total Amount of Taxes $7,876.03 Cost of Sale $144.00 Total as of the Day of Sale $8,020.03 Assessed Value $351,400.00.

-0-

No. 30
ELECTION DIST. NO. 06
ACCOUNT NO. 06-005101
MELISSA R. VON EIFF

All that parcel of land assessed to the above, situate in Election District No. 6, containing 2.83 acres, more or less, and described in deed from June Von Eiff, Substitute Trustee of Caroline R. Von Eiff, to Melissa R. Von Eiff dated August 1, 1996, and recorded August 13, 1996, in Liber No. 687, folio 185, one of the Land Records of Garrett County Maryland.

State and County Real Estate Taxes due for 2006-07 and 2007-08: Total Amount of Taxes $832.56 Cost of Sale $144.00 Total as of the Day of Sale $976.56 Assessed Value $37,662.00.

-0-

No. 31
ELECTION DIST. NO. 06
ACCOUNT NO. 06-027970
DAVID V. SISLER

All that parcel of land assessed to the above, situate in Election District No. 6, containing 0.619 acre, more or less, and described in deed from Glenna Bracey to David V. Sisler dated September 10, 1987, and recorded October 7, 1987, in Liber No. 503, folio 699, one of the Land Records of Garrett County, Maryland.

State and County Real Estate Taxes due for 2006-07 and 2007-08: Total Amount of Taxes $780.42 Cost of Sale $144.00 Total as of the Day of Sale $924.42 Assessed Value $29,470.00.

-0-

No. 32
ELECTION DIST. NO. 06
ACCOUNT NO. 06-028543
ALFRED L. RASEL and FRANCES M. RASEL

All that parcel of land assessed to the above, situate in Election District No. 6, containing 3.35 acres, more or less, and described in deeds from Roger L. Bowser and Dorothy C. Bowser, husband and wife, to Alfred Leroy Rasel and Frances Marie Rasel, husband and wife, dated December 2, 1986, and recorded December 4, 1986, in Liber No. 487, folio 686, and dated May 19, 1987, and recorded May 21, 1987, in Liber No. 494, folio 263, both Land Records of Garrett County, Maryland.

State and County Real Estate Taxes due for 2006-07 and 2007-08: Total Amount of Taxes $845.74 Cost of Sale $144.00 Total as of the Day of Sale $989.74 Assessed Value $38,182.00.

-0-

No. 33
ELECTION DIST. NO. 06
ACCOUNT NO. 06-031161
SHAWN M. RILEY

All that parcel of land assessed to the above, situate in Election District No. 6, containing 2.00 acres, more or less, known and designated as Lot No. 33, Sunset Ridge Subdivision, and described in deed from Shawn Michael Riley and Justina Joy Klages to Shawn Michael Riley dated July 22, 2002, and recorded September 26, 2002, in Liber No. 919, folio 825, one of the Land Records of Garrett County, Maryland.

State and County Real Estate Taxes due for 2006-07 and 2007-08: Total Amount of Taxes $1,088.21 Cost of Sale $144.00 Total as of the Day of Sale $1,232.21 Assessed Value $49,500.00.

-0-

No. 34
ELECTION DIST. NO. 06
ACCOUNT NO. 06-032745
THOMAS R. FRANK and AMY S. CADE

All that parcel of land assessed to the above, situate in Election District No. 6, containing 2.00 acres, more or less, and described in deed from Brenda M. Fairchild to Thomas R. Frank and Amy S. Cade, husband and wife, dated December 4, 2004, and recorded December 7, 2004, in Liber No. 1083, folio 556, one of the Land Records of Garrett County, Maryland.

State and County Real Estate Taxes due for 2006-07 and 2007-08: Total Amount of Taxes $1,547.45 Cost of Sale $144.00 Total as of the Day of Sale $1,691.45 Assessed Value $61,946.00.

-0-

No. 35
ELECTION DIST. NO. 06
ACCOUNT NO. 06-036236
JONATHAN SANDS

All that parcel of land assessed to the above, situate in Election District No. 6, containing 0.94 acre, more or less, known and designated as Lot No. 39, Sweet Rewards Farm Subdivision, and described in deed from Donald J. Adams and Pamela J. Adams, husband and wife, to Jonathan Sands dated March 17, 2006, and recorded March 20, 2006, in Liber No. 1200, folio 589, one of the Land Records of Garrett County, Maryland.

State and County Real Estate Taxes due for 2006-07 and 2007-08: Total Amount of Taxes $768.62 Cost of Sale $144.00 Total as of the Day of Sale $912.62 Assessed Value $35,172.00.

-0-

No. 37
ELECTION DIST. NO. 07
ACCOUNT NO. 07-010761
RICHARD EGGLESTON

All that parcel of land assessed to the above, situate in Election District No. 7, containing 0.69 acre, more or less, known and designated as Lot No. 43 of High-Land Estates, and described in deed from Winters Development Company to Richard Eggleston dated July 9, 2004, and recorded July 12, 2004, in Liber No. 1053, folio 356, one of the Land Records of Garrett County, Maryland.

State and County Real Estate Taxes due for 2006-07 and 2007-08: Total Amount of Taxes $659.70 Cost of Sale $144.00 Total as of the Day of Sale $803.70 Assessed Value $21,520.00.

-0-

No. 38
ELECTION DIST. NO. 07
ACCOUNT NO. 07-013396
DONALD E. MONROE M. DIANNE MONROE and DAVID H. MONROE

All that parcel of land assessed to the above, situate in Election District No. 7, containing 1.00 acre, more or less, known and designated as Lot 3, Part III, Block 3 on plat of survey for James E. Reckart, and described in deed from Larry G. Wallbrown, II and Teresa D. Wallbrown, husband and wife, to Donald E. Monroe and M. Dianne Monroe, husband and wife, and David H. Monroe dated May 23, 2006, and recorded May 24, 2006, in Liber No. 1221, folio 159, one of the Land Records of Garrett County, Maryland.

State and County Real Estate Taxes due for 2006-07 and 2007-08: Total Amount of Taxes $441.27 Cost of Sale $144.00 Total as of the Day of Sale $585.27 Assessed Value $18,370.00.

-0-

No. 39
ELECTION DIST. NO. 08
ACCOUNT NO. 08-011427
DEBORAH L. ROUNDS

All that parcel of land assessed to the above, situate in Election District No. 8, containing 1.94 acres, more or less, and described in deed from Wayne A. Rounds and Deborah L. Rounds to Deborah L. Rounds dated July 5, 2002, and recorded July 23, 2002, in Liber No. 907, folio 818, one of the Land Records of Garrett County, Maryland.

State and County Real Estate Taxes due for 2006-07 and 2007-08: Total Amount of Taxes $1,738.40 Cost of Sale $144.00 Total as of the Day of Sale $1,882.40 Assessed Value $67,450.00.

-0-

No. 40
ELECTION DIST. NO. 09
ACCOUNT NO. 09-001131
ROBERT E. RIZER and MARY A. RIZER

All that parcel of land assessed to the above, situate in Election District No. 9, containing 0.998 acre, more or less, and described in deed from Gerald M. McKenzie to Robert E. Rizer and Mary A. Rizer, husband and wife, dated June 13, 1988, and recorded June 16, 1988, in Liber No. 513, folio 389, one of the Land Records of Garrett County, Maryland.

State and County Real Estate Taxes due for 2006-07 and 2007-08: Total Amount of Taxes $2,947.53 Bay Fees $39.28 Cost of Sale $144.00 Total as of the Day of Sale $3,130.81 Assessed Value $120,693.00.

-0-

No. 43
ELECTION DIST. NO. 09
ACCOUNT NO. 09-007857
WILLIAM A. DUCKWORTH and LAWSON DUCKWORTH III

All that parcel of land assessed to the above, situate in Election District No. 9, containing 18.206 acres, more or less, and described in deed from Beatrice A. Duckworth to William A. Duckworth and Lawson Duckworth III dated March 22, 1990, and recorded March 23, 1990, in Liber No. 545, folio 307, one of the Land Records of Garrett County, Maryland.

State and County Real Estate Taxes due for 2006-07 and 2007-08: Total Amount of Taxes $1,396.81 Cost of Sale $144.00 Total as of the Day of Sale $1,540.81 Assessed Value $55,440.00.

-0-

No. 44
ELECTION DIST. NO. 10
ACCOUNT NO. 10-000386
ALDEN PERANDO SR. and DALE E. PERANDO

All that parcel of land assessed to the above, situate in Election District No. 10, containing 7.03 acres, more or less, and described in deed from Alden Perando, Sr. to Alden Perando Sr. and Dale E. Perando dated April 10, 2006, and recorded April 28, 2006, in Liber No. 1212, folio 361, one of the Land Records of Garrett County, Maryland.

State and County Real Estate Taxes due for 2006-07 and 2007-08: Total Amount of Taxes $1,992.16 Cost of Sale $144.00 Total as of the Day of Sale $2,136.16 Assessed Value $85,756.00.

-0-

No. 45
ELECTION DIST. NO. 10
ACCOUNT NO. 10-003490
JOHN E. SWEITZER and ALMEDA B. SWEITZER

All that parcel of land assessed to the above, situate in Election District No. 10, containing 0.51 acre, more or less, and described in deed from Claud Hinebaugh, also known as Claude Hinebaugh, to John E. Sweitzer and Almeda B. Sweitzer, husband and wife, dated February 26, 1974, and recorded March 1, 1974, in Liber No. 348, folio 187, one of the Land Records of Garrett County, Maryland.

State and County Real Estate Taxes due for 2006-07 and 2007-08: Total Amount of Taxes $1,577.78 Cost of Sale $144.00 Total as of the Day of Sale $1,721.78 Assessed Value $42,406.00.

-0-

No. 53
ELECTION DIST. NO. 10
ACCOUNT NO. 10-011701
TIMOTHY W. LAMBERT

All that parcel of land assessed to the above, situate in Election District No. 10, containing 1.00 acre, more or less, and described in deed from Timothy W. Lambert and Beveriy K. Lambert to Timothy W. Lambert acknowledged February 16, 2004, and recorded March 2, 2005, in Liber No. 1102, folio 549, one of the Land Records of Garrett County, Maryland.

State and County Real Estate Taxes due for 2006-07 and 2007-08: Total Amount of Taxes $829.37 Cost of Sale $144.00 Total as of the Day of Sale $973.37 Assessed Value $33,576.00

-0-

No. 56
ELECTION DIST. NO. 12
ACCOUNT NO. 12-002572
DEANNA L. FLANAGAN

All that parcel of land assessed to the above, situate in Election District No. 12, containing 3.77 acres, more or less, and described in deed from Delbert Ira Wilt to Deanna Lynn Flanagan and Ruby Alberta Flanagan dated August 22, 1979, and recorded August 24, 1979, in Liber No. 401, folio 154, and in deed from Ruby Alberta Flanagan to Deanna Lynn Flanagan dated October 15, 1981, and recorded December 9, 1981, in Liber No. 422, folio 414, both Land Records of Garrett County, Maryland.

State and County Real Estate Taxes due for 2006-07 and 2007-08: Total Amount of Taxes $2,078.53 Bay Fees $78.56 Cost of Sale $144.00 Total as of the Day of Sale $2,301.09 Assessed Value $79,386.00.

-0-

No. 57
ELECTION DIST. NO. 12
ACCOUNT NO. 12-005733
ROBERT W. WARNICK and KATHLEEN F. WARNICK

All that parcel of land assessed to the above, situate in Election District No. 12, containing 22.46 acres, more or less, and described in deed from Roy Beitzel and Edna Beitzel, husband and wife, to Robert W. Warnick and Kathleen F. Warnick, husband and wife, dated January 16, 1974, and recorded March 12, 1974, in Liber No. 348, folio 289, one of the Land Records of Garrett County, Maryland.

State and County Real Estate Taxes due for 2006-07 and 2007-08: Total Amount of Taxes $1,477.55 Cost of Sale $144.00 Total as of the Day of Sale $1,621.55 Assessed Value $97,082.00.

-0-

No. 58
ELECTION DIST. NO. 13
ACCOUNT NO. 13-002983
PAUL D. HOWDYSHELL and WILMA J. HOWDYSHELL

All that parcel of land assessed to the above, situate in Election District No. 13, in the Town of Kitzmiller, containing 84070.80 square feet, more or less, and described in deed from Dennis O. Merrill and Crystal A. Merrill to Paul D. Howdyshell and Wilma J. Howdyshell dated January 28, 2006, and recorded March 29, 2006, in Liber No. 1203, folio 443, one of the Land Records of Garrett County Maryland.

State and County Real Estate Taxes due for 2006-07 and 2007-08: Total Amount of Taxes $441.06 Town Tax – Kitzmiller $353.82 Cost

PUBLIC NOTICES

of Sale $144.00 Total as of the Day of Sale $938.88 Assessed Value $52,000.00.

-0-

No. 59
ELECTION DIST. NO. 13
ACCOUNT NO. 13-004420
WILLIAM G. RIGGLEMAN and BONNIE J. RIGGLEMAN

All that parcel of land assessed to the above, situate in Election District No. 13, containing 1.25 acres, more or less, and described in deed from Jack L. Michaels and Kathy A. Michaels, husband and wife, to William G. Riggleman and Bonnie J. Riggleman, husband and wife, dated November 3, 1975, and recorded November 13, 1975, in Liber No. 363, folio 350, one of the Land Records of Garrett County, Maryland.

State and County Real Estate Taxes due for 2006-07 and 2007-08: Total Amount of Taxes $2,933.32 Cost of Sale $144.00 Total as of the Day of Sale $3,077.32 Assessed Value $119,153.00.

-0-

No. 62
ELECTION DIST. NO. 14
ACCOUNT NO. 14-015019
W. A. SCHAMMEL and ROSEMARY H. SCHAMMEL

All that parcel of land assessed to the above, situate in Election District No. 14, containing 1.182 acres, more or less, and described in deed from Loren Stanley Wotring and Iona Gertrude Wotring, husband and wife, to William A. Schammel and Rosemary H. Schammel, husband and wife, dated June 15, 1965, and recorded June 16, 1965, in Liber No. 265, folio 98, one of the Land Records of Garrett County, Maryland.

State and County Real Estate Taxes due for 2006-07 and 2007-08: Total Amount of Taxes $881.97 Bay Fees $78.56 Cost of Sale $144.00 Total as of the Day of Sale $1,104.53 Assessed Value $30,180.00.

-0-

No. 64
ELECTION DIST. NO. 14
ACCOUNT NO. 14-017054
ROBERT S. LOHR and RACHEL D. LOHR

All that parcel of land assessed to the above, situate in Election District No. 14, containing 0.62 acre, more or less, and described in deed from Robert Scott Lohr to Robert Scott Lohr and Rachel D. Lohr, husband and wife, dated December 10, 1998, and recorded December 16, 1998, in Liber No. 759, folio 382, one of the Land Records of Garrett County, Maryland.

State and County Real Estate Taxes due for 2006-07 and 2007-08: Total Amount of Taxes $1,968.39 Cost of Sale $144.00 Total as of the Day of Sale $2,112.39 Assessed Value $76,720.00.

-0-

No. 65
ELECTION DIST. NO. 14
ACCOUNT NO. 14-017984
RAILEYWOOD, LLC

All that parcel of land assessed to the above, situate in Election District No. 14, containing 50.00 acres, more or less, and described in deed from Stuart Fairfax Hamill, III, Geoffrey Semmes Hamill, Elizabeth Hamill Hart, H. Ward Hinebaugh, III and Dwight David Hinebaugh to Raileywood, LLC dated February 18, 2005, and recorded February 17, 2006, in Liber No. 1193, folio 527, one of the Land Records of Garrett County, Maryland.

State and County Real Estate Taxes due for 2006-07 and 2007-08: Total Amount of Taxes $828.21 Cost of Sale $144.00 Total as of the Day of Sale $972.21 Assessed Value $33,500.00.

-0-

No. 68
ELECTION DIST. NO. 14
ACCOUNT NO. 14-030107
ROSEMARY H. SCHAMMEL, ET AL

All that parcel of land assessed to the above, situate in Election District No. 14, containing 3.60 acres, more or less, and described in deed from Iona G. Wotring to Rosemary H. Schammel, William H. Schammel, Maria L. Schammel and Rosemary E. Scherba dated May 17, 1991, and recorded May 17, 1991, in Liber No. 564, folio 449, one of the Land Records of Garrett County, Maryland.

State and County Real Estate Taxes due for 2006-07 and 2007-08: Total Amount of Taxes $480.01 Cost of Sale $144.00 Total as of the Day of Sale $624.01 Assessed Value $20,600.00.

-0-

No. 69
ELECTION DIST. NO. 14
ACCOUNT NO. 14-030832
EDWARD C. RYBCZYNSKI and ANDREA M. RYBCZYNSKI

All that parcel of land assessed to the above, situate in Election District No. 14, containing 3.00 acres, more or less, known and designated as Lot No. 11, Minnetoska Lake, as shown on the Plat of Minnetoska Lake recorded in Plat Book 3, page 142, and described in deed from Fred K. Learey to Edward C. Rybczynski and Andrea M. Rybczynski, husband and wife, dated November 15, 1995, and recorded December 28, 1995, in Liber No. 669, folio 874, one of the Land Records of Garrett County, Maryland.

State and County Real Estate Taxes due for 2006-07 and 2007-08: Total Amount of Taxes $656.95 Cost of Sale $144.00 Total as of the Day of Sale $800.95 Assessed Value $26,000.00.

-0-

No. 70
ELECTION DIST. NO. 14
ACCOUNT NO. 14-031847
DONALD L. CORBY

All that parcel of land assessed to the above, situate in Election District No. 14, containing 13.72 acres, more or less, and described in deed from Donald L. Corby and Melissa A. Corby to Donald L. Corby dated September 2, 2003, and recorded September 12, 2003, in Liber No. 996, folio 800, one of the Land Records of Garrett County, Maryland.

State and County Real Estate Taxes due for 2006-07 and 2007-08: Total Amount of Taxes $1,721.52 Cost of Sale $144.00 Total as of the Day of Sale $1,865.52 Assessed Value $66,920.00.

-0-

No. 71
ELECTION DIST. NO. 14
ACCOUNT NO. 14-032150
CARLOS LOPEZ and JOSE SANTOS

All that parcel of land assessed to the above, situate in Election District No. 14, containing 5.00 acres, more or less, known and designated as Lot No. 5, Tanglewood Subdivision, and described in deed from J & S Realty, Inc. to Carlos Lopez and Jose Santos dated July 25, 2005, and recorded August 17, 2005, in Liber No. 1148, folio 313, both Land Records of Garrett County, Maryland.

State and County Real Estate Taxes due for 2006-07, 2007-08 and 2008: Total Amount of Taxes $1,495.85 Cost of Sale $144.00 Total as of the Day of Sale $1,639.85 Assessed Value $113,920.00.

-0-

No. 73
ELECTION DIST. NO. 14
ACCOUNT NO. 14-034714
BRYON A. BOWMAN and LAURA J. BOWMAN

All that parcel of land assessed to the above, situate in Election District No. 14, containing 13.36 acres, more or less, shown as Lot C on plat of survey made for Luke Bowman dated June 20, 2000, and recorded June 30, 2000, in Plat Case DKM 3, file 3, page 34, and described in deed from Luke Bowman and Dessie Bowman, husband and wife, to Bryon A. Bowman and Laura J. Bowman, husband and wife, dated July 7, 2000, and recorded July 11, 2000, in Liber No. 809, folio 273, one of the Land Records of Garrett County, Maryland.

State and County Real Estate Taxes due for 2006-07 and 2007-08: Total Amount of Taxes $640.45 Cost of Sale $144.00 Total as of the Day of Sale $784.45 Assessed Value $30,360.00.

-0-

No. 77
ELECTION DIST. NO. 16
ACCOUNT NO. 16-010014
RICHARD E. JORDAN and MARIETTA E. JORDAN

All that parcel of land assessed to the above, situate in Election District No. 16, known and designated as Lot No. 923, Town of Mountain Lake Park, and described in deed from Jeffrey T. Holland and Pamela J. Holland, husband and wife, to Richard E. Jordan and Marietta E. Jordan, husband and wife, dated October 17, 2002, and recorded December 5, 2002, in Liber No. 935, folio 300, one of the Land Records of Garrett County, Maryland.

State and County Real Estate Taxes due for 2006-07 and 2007-08: Total Amount of Taxes $1,198.56 Cost of Sale $144.00 Total as of the Day of Sale $1,342.56 Assessed Value $36,140.00.

-0-

No. 78
ELECTION DIST. NO. 16
ACCOUNT NO. 16-012459
RICHARD A. EGGLESTON and LEILANI S. EGGLESTON

All that parcel of land assessed to the above, situate in Election District No. 16, containing 14374 square feet, more or less, known and designated as Lot No. 26 and part of Lot No. 25 on the plat of Oak-Hall subdivision in the Town of Mountain Lake Park, and described in deed from Carolyn R. Updyke, Personal Representative of the Estate of Ernest C. Spoerlein, to Richard Allen Eggleston and Leilani Sue Eggleston, husband and wife, dated May 30, 2006, and recorded June 13, 2006, in Liber No. 1226, folio 441, one of the Land Records of Garrett County, Maryland.

State and County Real Estate Taxes due for 2006-07 and 2007-08: Total Amount of Taxes $3,614.42 Cost of Sale $144.00 Total as of the Day of Sale $3,758.42 Assessed Value $110,320.00.

-0-

No. 79
ELECTION DIST. NO. 16
ACCOUNT NO. 16-013781
STEVE FEW and BRENDA FEW

All that parcel of land assessed to the above, situate in Election District No. 16, known and designated as Lots Nos. 1368 and 1370 as shown on the Plat of the Town of Mountain Lake Park, and described in deed from Connie Ann Wilson to Steve Few and Brenda Few, husband and wife, dated July 11, 1997, and recorded July 16, 1997, in Liber No. 713, folio 50, one of the Land Records of Garrett County, Maryland.

State and County Real Estate Taxes due for 2006-07 and 2007-08: Total Amount of Taxes $2,049.94 Cost of Sale $144.00 Total as of the Day of Sale $2,193.94 Assessed Value $62,470.00.

-0-

No. 80
ELECTION DIST. NO. 16
ACCOUNT NO. 16-022144
KENNETH R. PAUGH JR. and BARBARA J. PAUGH

All that parcel of land assessed to the above, situate in Election District No. 16, containing 1.34 acres, more or less, and described in deed from Kenneth R. Paugh, Jr. and Brenda Kay Paugh to Kenneth R. Paugh Jr. and Barbara J. Paugh dated September 13, 1999, and recorded September 24, 1999, in Liber No. 785, folio 420, one of the Land Records of Garrett County, Maryland.

State and County Real Estate Taxes due for 2006-07 and 2007-08: Total Amount of Taxes $1,748.58 Cost of Sale $144.00 Total as of the Day of Sale $1,892.58 Assessed Value $67,620.00.

-0-

No. 81
ELECTION DIST. NO. 16
ACCOUNT NO. 16-023515
THOMAS S. WILCOX

All that parcel of land assessed to the above, situate in Election District No. 16, known and designated as Lot No. 244 in Mountain Lake Park, and described in deed from Mountain Lake Park Association of Garrett County to Thomas S. Wilcox dated September 4, 1884, and recorded September 11, 1884, in Liber No. 9, folio 315, one of the Land Records of Garrett County, Maryland.

State and County Real Estate Taxes due for 2005-06, 2006-07 and 2007-08: Total Amount of Taxes $403.23 Cost of Sale $144.00 Total as of the Day of Sale $547.23 Assessed Value $8,400.00.

-0-

No. 82
ELECTION DIST. NO. 17
ACCOUNT NO. 17-003224
DOUGLAS D. FIELD

All that parcel of land assessed to the above, situate in Election District No. 17, in the Town of Oakland, containing 1.00 acre, more or less, and described in deed from Benjamin Earl Field and Phyllis Jean Savage Field to Douglas D. Field dated December 9, 1995, and recorded March 7, 1996, in Liber No. 674, folio 450, one of the Land Records of Garrett County, Maryland.

State and County Real Estate Taxes due for 2006-07 and 2007-08: Total Amount of Taxes $451.68 Town Tax – Oakland $221.63 Cost of Sale $144.00 Total as of the Day of Sale $817.31 Assessed Value $20,250.00.

-0-

No. 83
ELECTION DIST. NO. 17
ACCOUNT NO. 17-003232
DOUGLAS D. FIELD

All that parcel of land assessed to the above, situate in Election District No. 17, in the Town of Oakland, containing 0.52 acre, more or less, and described in deed from Benjamin Earl Field and Phyllis Jean Savage Field to Douglas D. Field dated December 9, 1995, and recorded March 7, 1996, in Liber No. 674, folio 450, one of the Land Records of Garrett County, Maryland.

State and County Real Estate Taxes due for 2006-07 and 2007-08: Total Amount of Taxes $1,238.59 Town Tax – Oakland $608.40 Cost of Sale $144.00 Total as of the Day of Sale $1,990.99 Assessed Value $53,070.00.

-0-

No. 86
ELECTION DIST. NO. 17
ACCOUNT NO. 17-011553
IVAN W. LANTZ and SYLVIA J. LANTZ

All that parcel of land assessed to the above, situate in Election District No. 17, known and designated as Lot Nos. 48 and 49, Totten's Addition to the Town of Oakland, containing 1.00 acre, more or less, and described in deed from Mark J. Howser to Ivan W. Lantz and Sylvia J. Lantz, husband and wife, dated March 31, 2001, and recorded April 2, 2001, in Liber No. 833, folio 812, one of the Land Records of Garrett County, Maryland.

State and County Real Estate Taxes due for 2006-07 and 2007-08: Total Amount of Taxes $942.66 Town Tax – Oakland $337.70 Cost of Sale $144.00 Total as of the Day of Sale $1,424.36 Assessed Value $62,820.00.

-0-

No. 88
TAX DIST. NO. 18
ACCOUNT NO. 18-001772
JOHN R. DIGIOIA and SHARON K. DIGIOIA

All that parcel of land assessed to the above, situate in Tax District No. 18, containing 20037 square feet, more or less, known and designated as Lot No. 16 of Maphis Terrace, Green Glade, and described in deed from Julius A. Digioia and Emma Digioia, husband and wife, to John R. Digioia and Sharon K. Digioia, husband and wife, dated February 2, 1993, and recorded February 16, 1993, in Liber No. 599, folio 356, one of the Land Records of Garrett County, Maryland.

State and County Real Estate Taxes due for 2006-07 and 2007-08: Total Amount of Taxes $863.29 Cost of Sale $144.00 Total as of the Day of Sale $1,007.29 Assessed Value $56,420.00.

-0-

No. 89
TAX DIST. NO. 18
ACCOUNT NO. 18-015455
MARYELLEN MILLER

All that parcel of land assessed to the above, situate in Tax District No. 18, containing 1.56 acres, more or less, and described in deed from Ambizioso Partners to Maryellen Miller dated May 7, 2004, and recorded May 17, 2004, in Liber No. 1042, folio 345, one of the Land Records of Garrett County, Maryland.

State and County Real Estate Taxes due for 2006-07 and 2007-08: Total Amount of Taxes $6,288.32 Cost of Sale $144.00 Total as of the Day of Sale $6,432.32 Assessed Value $257,500.00.

-0-

No. 90
TAX DISTRICT NO. 18
ACCOUNT NO. 18-016044
JOHN VRANES

All that parcel of land assessed to the above, situate in Tax District No. 18, containing 1.00 acre, more or less, known and designated as Lot No. 4, Section A, Gerald Glottelty Subdivision, and described in deed from Edward W. Sawyer to John Vranes dated July 27, 1990, and recorded July 31, 1990, in Liber No. 551, folio 483, one of the Land Records of Garrett County, Maryland.

State and County Real Estate Taxes due for 2006-07 and 2007-08: Total Amount of Taxes $1,512.89 Cost of Sale $144.00 Total as of the Day of Sale $1,656.89 Assessed Value $72,430.00.

-0-

No. 95
TAX DIST. NO. 18
ACCOUNT NO. 18-049422
DAVID A. JIVIDEN and BETSY C. JIVIDEN

All that parcel of land assessed to the above, situate in Tax District No. 18, containing 48770 square feet, more or less, and described in deed from Craig J. Timoney and Brenda W. Timoney, husband and wife, to David A. Jividen and Betsy C. Jividen, husband and wife, dated April 20, 2000, and recorded April 25, 2000, in Liber No. 802, folio 408, and in deed from the State of Maryland to David A. Jividen and Betsy C. Jividen, husband and wife, dated August 13, 2001, and recorded August 17, 2001, in Liber No. 852, folio 27, both Land Records of Garrett County, Maryland.

State and County Real Estate Taxes due for 2006-07 and 2007-08: Total Amount of Taxes $19,664.10 Cost of Sale $144.00 Total as of the Day of Sale $19,808.10 Assessed Value $821,106.00.

-0-

No. 96
TAX DIST. NO. 18
ACCOUNT NO. 18-055392
JAMES A. RUSH

All that parcel of land assessed to the above, situate in Tax District No. 18, containing 87120 square feet, more or less, known and designated as Lot 16 of Lake Forest Estates Subdivision, and described in deed from Susanne M. Gerlach, known known as Susanne M. Roszell, to James A. Rush dated November 5, 1998, and recorded November 6, 1998, in Liber No. 755, folio 471, one of the Land Records of Garrett County, Maryland.

State and County Real Estate Taxes due for 2006-07 and 2007-08: Total Amount of Taxes $949.75 Cost of Sale $144.00 Total as of the Day of Sale $1,093.75 Assessed Value $37,460.00.

-0-

No. 98
TAX DIST. NO. 18
ACCOUNT NO. 18-069083
DEEP CREEK INVESTMENT & MANAGEMENT COMPANY, LLC

All that parcel of land assessed to the above, situate in Tax District No. 18, containing 2.91 acres, more or less, designated as Parcel 772 on Tax Map 58, and described in deed from Alpine Village, Inc. to Deep Creek Investment & Management Company, LLC dated April 27, 2000, and recorded April 28, 2000, in Liber No. 802, folio 695, one of the Land Records of Garrett County, Maryland.

State and County Real Estate Taxes due for 2006-07 and 2007-08: Total Amount of Taxes $44,874.02 Sanitary District Charges $30,314.96 Cost of Sale $144.00 Total as of the Day of Sale $75,332.98 Assessed Value $1,795,700.00.

-0-

No. 99
TAX DISTRICT NO. 18
ACCOUNT NO. 18-072262
KIRK J. FORDHAM and MICHAEL A. CEVARR

All that parcel of land assessed to the above, situate in Tax District No. 18, containing 1507 square feet, more or less, known and designated as Lot No. 8, Sand Stones on the Lake, as recorded in Plat Case DKM 3, page 75, and described in deed from Adrian Enterprises, LLC to Kirk J. Fordham and Michael A. Cevarr dated December 27, 2002, and recorded December 31, 2002, in Liber No. 940, folio 131, one of the Land Records of Garrett County, Maryland.

State and County Real Estate Taxes due for 2006-07 and 2007-08: Total Amount of Taxes $2,598.96 Cost of Sale $144.00 Total as of the Day of Sale $2,742.96 Assessed Value $119,000.00.

-0-

No. 100
TAX DIST. NO. 18
ACCOUNT NO. 18-078171
NICHOLAS E. SENELLA II and DARLA S. SENELLA

All that parcel of land assessed to the above, situate in Tax District No. 18, known and designated as Unit 4, Phase II, Hannah's View Condominium, and described in deed from MLS Construction, LLC to Nicholas E. Senella II and Darla S. Senella, husband and wife, dated April 15, 2004, and recorded April 20, 2004, in Liber No. 1036, folio 693, one of the Land Records of Garrett County, Maryland.

State and County Real Estate Taxes due for 2006-07 and 2007-08: Total Amount of Taxes $1,447.82 Cost of Sale $144.00 Total as of the Day of Sale $1,591.82 Assessed Value $65,000.00.

-0-

No. 101
TAX DIST. NO. 18
ACCOUNT NO. 18-078937
GERALD E. SHOEMAKER and JANICE M. SHOEMAKER

All that parcel of land assessed to the above, situate in Tax District No. 18, containing 2.41 acre, more or less, and described in deed from Elaine I. Pollitt to Gerald Eugene Shoemaker and Janice Melton Shoemaker, husband and wife, dated February 22, 1991, and recorded March 7, 1991, in Liber No. 561, folio 91, one of the Land Records of Garrett County, Maryland.

State and County Real Estate Taxes due for 2003-04, 2004-05, 2005-06, 2006-07 and 2007-08: Total Amount of Taxes $1,925.34 Cost of Sale $144.00 Total as of the Day of Sale $2,069.34 Assessed Value $42,440.00.

-0-

No. 102
TAX DIST. NO. 18
ACCOUNT NO. 18-082896
DEEP CREEK INVESTMENT & MANAGEMENT COMPANY, LLC

All that parcel of land assessed to the above, situate in Tax District No. 18, known and designated as Unit B 105 Building A, Silver Tree Suites, and described in deed from Alpine Village, Inc. to Deep Creek Investment & Management Company, LLC dated April 27, 2000, and recorded April 28, 2000, in Liber No. 802, folio 695, and in deed from DCL Properties, LLC to Silvertree Enterprises, LLC dated April 7, 2003, and recorded April 15, 2003, in Liber No. 960, folio 155, both Land Records of Garrett County, Maryland.

State and County Real Estate Taxes due for 2006-07 and 2007-08: Total Amount of Taxes $412.54 Cost of Sale $144.00 Total as of the Day of Sale $556.54 Assessed Value $16,500.00.

-0-

No. 103
TAX DIST. NO. 18
ACCOUNT NO. 18-082918
DEEP CREEK INVESTMENT & MANAGEMENT COMPANY, LLC

All that parcel of land assessed to the above, situate in Tax District No. 18, known and designated as Unit B 108 Building A, Silver Tree Suites, and described in deed from Alpine Village, Inc. to Deep Creek Investment & Management Company, LLC dated April 27, 2000, and recorded April 28, 2000, in Liber No. 802, folio 695, and in deed from DCL Properties, LLC to Silvertree Enterprises, LLC dated April 7, 2003, and recorded April 15, 2003, in Liber No. 960, folio 155, both Land Records of Garrett County, Maryland.

State and County Real Estate Taxes due for 2006-07 and 2007-08: Total Amount of Taxes $371.98 Cost of Sale $144.00 Total as of the Day of Sale $515.98 Assessed Value $14,900.00.

-0-

No. 104
TAX DIST. NO. 18
ACCOUNT NO. 18-082926
DEEP CREEK INVESTMENT & MANAGEMENT COMPANY, LLC

All that parcel of land assessed to the above, situate in Tax District No. 18, known and designated as Unit B 110 Building A, Silver Tree Suites, and described in deed from Alpine Village, Inc. to Deep Creek Investment & Management Company, LLC dated April 27, 2000, and recorded April 28, 2000, in Liber No. 802, folio 695, and in deed from DCL Properties, LLC to Silvertree Enterprises, LLC dated April 7, 2003, and recorded April 15, 2003, in Liber No. 960, folio 155, both Land Records of Garrett County, Maryland.

State and County Real Estate Taxes due for 2006-07 and 2007-08: Total Amount of Taxes $817.93 Cost of Sale $144.00 Total as of the Day of Sale $961.93 Assessed Value $32,700.00.

-0-

No. 106
TAX DIST. NO. 18
ACCOUNT NO. 18-083353
DEEP CREEK INVESTMENT & MANAGEMENT COMPANY, LLC

All that parcel of land assessed to the above, situate in Tax District No. 18, known and designated as Unit B 100 Building B, Silver Tree Suites, and described in deed from Alpine Village, Inc. to Deep Creek Investment & Management Company, LLC dated April 27, 2000, and recorded April 28, 2000, in Liber No. 802, folio 695, and in deed from DCL Properties, LLC to Silvertree Enterprises, LLC dated April 7, 2003, and recorded April 15, 2003, in Liber No. 960, folio 155, both Land Records of Garrett County, Maryland.

State and County Real Estate Taxes due for 2006-07 and 2007-08: Total Amount of Taxes $537.52 Cost of Sale $144.00 Total as of the Day of Sale $681.52 Assessed Value $21,500.00.

-0-

No. 107
TAX DIST. NO. 18
ACCOUNT NO. 18-084899
DEEP CREEK INVESTMENT & MANAGEMENT COMPANY, LLC

All that parcel of land assessed to the above, situate in Tax District No. 18, known and designated as Unit 105 Building A, Silver Tree Suites, and described in deed from Alpine Village, Inc. to Deep Creek Investment & Management Company, LLC dated April 27, 2000, and recorded April 28, 2000, in Liber No. 802, folio 695, and in deed from DCL Properties, LLC to Silvertree Enterprises, LLC dated April 7, 2003, and recorded April 15, 2003, in Liber No. 960, folio 155, both Land Records of Garrett County, Maryland.

State and County Real Estate Taxes due for 2006-07 and 2007-08: Total Amount of Taxes $2,051.43 Cost of Sale $144.00 Total as of the Day of Sale $2,195.43 Assessed Value $80,600.00.

"Train The Trainer" Course Scheduled At Garrett College

A "Train the Trainer" course will be held at Garrett College on Thursdays, May 15 and 22, from 6 until 9:15 p.m. This non-credit course is designed for business owners, managers, and organizations responsible for training personnel.

Instructor Vickie Wilt will discuss how adults learn and ways to incorporate that information into training sessions.

"Participants will explore how to develop objectives that are realistic and clear, as well as prepare lesson plans to boost trainer confidence and keep the presentation focused," said a college spokesperson.

For more information or to register, persons may contact Kista at 301-387-3069 or kista.wilt@garrettcollege.edu.

Charter School To Hold Waterfalls, Watercolor Event

The Mountain County Charter School (MCCS) will hold its second Community Learning Series event, "Waterfalls and Watercolor: Learning Through Art in the Outdoors," on Saturday, May 17, at Swallow Falls State Park at 10 a.m. This event will be held rain or shine.

Families are asked to arrive by 9:30 a.m. at the picnic pavilion next to the parking lot. Children must be accompanied by adults.

Participants will follow instructor Carolyne Stolsenfels, a certified Montessori teacher, on a hike through the woods to Tolliver Falls.

"We will have a short discussion about looking closely at how the water moves, reflections in the water, and all the colors one can see while watching the falls," Stolzenfels said. "Empty slide holders or something similar (like a jewelry box) will be given to children to provide a way to enclose their view and focus on interesting compositions."

After the walk, students will be given a variety of materials – paper, paintbrushes, sponges, toothbrushes, etc. – and will have the opportunity to paint what they saw, felt, and experienced at the falls.

This activity is free, but registration is required. For more information, persons may call 301-334-6000.

William A. Saltysiak
General Practice of Law
24 years of Trial Experience
DWI & Criminal Defense
Divorce & Family Law
Personal Injury —Civil Litigation
301-334-0900 · 323 E. Oak Street, Oakland, MD

Pharmacy Notes

GREGG'S Pharmacy
EPIC
20 N. Third St.,
Oakland, MD 21550
301-334-2197
Ernest J. Gregg, Jr., P.D. - Owner
Computerized RX Service · Patient Counseling
"Your Health Is Our Business"
Hours: Mon.-Fri. 8:30 a.m. 'til 9:00 p.m.
Sat. 8:30 a.m. 'til 9:00 p.m. • Sun. & Holidays 6 p.m. 'til 9 p.m.

Treatments Prescribed for Schizophrenia

Schizophrenia is a condition in which there is an abnormal interpretation of reality. Persons affected by schizophrenia may display both negative and positive symptoms. Negative symptoms include social withdrawal and lack of emotions. Hallucinations and delusions are examples of positive symptoms. Hallucinations include seeing or hearing things, such as voices, that are not real. Delusions are beliefs that are not based on reality. Although the cause of schizophrenia is unknown, it is thought that a combination of genetics and environment may cause schizophrenia. The neurotransmitters dopamine and glutamate also may be involved in the cause of this condition.

Medications are commonly prescribed for schizophrenia. These drugs work by affecting levels of dopamine and serotonin in the brain. Typical antipsychotics, such as haloperidol and *thioridazine*, work by managing the positive symptoms of schizoprenia. However, these medications may cause severe side effects, such as tardive dyskinesia. Atypical antipsychotics such as quetiapine and risperidone are newer and work to manage both the positive and negative symptoms. Also, psychotherapy may be effective in combination with medicated treatment.

Mountaintop Spotlight

May 10 - 16, 2008

Local TV Listings

TV Pipeline

The marital matters of Food Network's Deen

By Jay Bobbin
© Zap2it

Q: Paula Deen of Food Network was first married to Jimmy Deen. Is he the sausage tycoon? —Mary Vellani, Columbus, Ohio

A: The sausage king and actor ("Diamonds Are Forever") and singer ("Big Bad John") you're thinking of is Jimmy Dean — note the spelling of his last name, a definite clue that it isn't the same person. The other Jimmy was Paula's husband from 1965 to 1989, and their two sons are restaurateurs along with Paula in Savannah, Ga. She has been married to second husband Michael since 2004.

Paula Deen

Q: I saw NBC's lineup for 2008-09, and I did not see "Medium" on it. Is it not renewed for the fall? —Jane Mitchell, Clearwater, Fla.

A: It is not, but it is renewed for the winter. The Patricia Arquette drama (which is produced by Kelsey Grammer) will not be a fall starter, as also was the case this current television season, but it's scheduled to return on Sundays after the network's coverage of NFL football concludes.

Q: On several episodes of "Law & Order: Special Victims Unit," I have seen the name Mike Doyle listed in the acting credits. What character does he play? —Shirley Hill, Oklahoma City

A: Featured in quite a few episodes of the NBC series — nearly 50 of them since 2002 — he portrays Ryan O'Halloran, one of the police bureau's forensics experts. Previously a recurring guest star on such shows as "Oz" and "Sex and the City," Doyle also appeared in last year's Hilary Swank movie "P.S. I Love You," which has just been released on DVD.

Q: What is the name of the movie in which a man is carried aloft in a lawn chair with balloons tied to it? My husband watched it on television; he thought it might be an Australian film. —Judy Smith, Denver

A: It is. It's the 2003 comedy "Danny Deckchair," in which Rhys Ifans ("Notting Hill," "Elizabeth: The Golden Age") had the title role as the man who sat while he flew — or vice versa.

Q: On "The Addams Family," the actor who played Pugsley had the last name Weatherwax. Is he any relation to Rudd Weatherwax, the trainer of Lassie? —David Magliocca, Niagara Falls, N.Y.

A: In fact, the actor Ken Weatherwax — who apparently hasn't acted again since reuniting with many of his former co-stars for a 1977 "Halloween With the New Addams Family" TV movie — is the nephew of the late animal trainer, who also put canines through their paces for the 1950s movies "Old Yeller" and "Hondo."

Send questions of general interest via e-mail to tvpipeline@tribune.com. Writers must include their names, cities and states. Personal replies cannot be sent.

Daytime Programs

DAYTIME
MORNING

7:00 2(2) 5(5) The Early Show
4(4) Good Morning America
6(6) 8(25) 11(11) 12(12) Today
7(22) Horseland (Mon) The Littles (Tue) Sherlock Holmes in the 22nd Century (Wed-Fri)
10(53) My Home 2.0 (Mon, Wed) Paid Program (Tue, Thu) Movie Reviews & Previews (Fri)
13(13) Word World
16(36) Meya & Miguel
22 Changing Your World
23 The Balancing Act
24 The Real West (Mon) Civil War Journal (Tue) Modern Marvels (Wed) The Most (Thu) The Search for George Washington: A Save Our History Special (Fri)
27 SportsCenter (Tue-Fri)
28 The FSN Final Score
29 JAG
33 The Fairly OddParents
35 43 44 55 57 68 Paid Program
36 The Wiggles
37 Third Watch
38 Saved by the Bell (Mon-Thu) Saved by the Bell: The College Years (Fri)
39 Sister, Sister
40 Pokemon: Diamond and Pearl
42 Fox and Friends
45 Angel
46 Malcolm in the Middle
47 Paid Program (Mon, Wed-Fri) Make Money on eBay (Tue)
40 Monster Jam (Mon-Thu) All-Star Spotlight (Fri)
51 Game Trails (Mon) Fall Flight (Tue) Ultimate Hunting (Wed) Wildlife Point Blank (Thu) Shallow Water Angler (Fri)
52 Night Court
58 Hi-5
7:25 36 This is Daniel Cook
7:30 5(22) 44 47 55 57 68 Paid Program
10(53) Archie's Weird Mysteries
13(13) It's a Big Big World
16(36) Curious George
22 Believer's Voice of Victory
23 Get Married
28 The FSN Final Score
33 The Fairly OddParents
34 Movie (Fri) "Submarine Seahawk"
35 Life Today With James Robison
36 Higglytown Heroes
38 Saved by the Bell (Mon-Thu) Saved by the Bell: The College Years (Fri)
39 Sister, Sister
40 My Gym Partner's a Monkey
43 magicJack.com (Mon-Tue) Paid Program (Wed-Fri)
46 Malcolm in the Middle
49 All-Star Spotlight (Fri)
51 Outdoor Passion (Mon) The Hunter's Journal (Tue) Journal of the American Trophy Hunter (Wed) Bass Champs (Thu) Bass Pro Shops Fishing (Fri)
52 Wings
58 Wilbur
8:00 7(22) 47 55 Paid Program
10(53) Paid Program (Mon-Thu) RE/MAX Select Realty Home Show (Fri)
13(13) Curious George
16(36) Clifford the Big Red Dog
22 The Beverly Hillbillies
23 The Nanny
24 Modern Marvels (Mon) Targeted (Tue) Rome: Engineering an Empire (Wed) The Plague (Thu) The Samurai (Fri)
27 SportsCenter
28 The FSN Final Score
29 JAG
33 SpongeBob SquarePants
34 Movie (Mon) "Love Me Tender" (Thu) "The French Connection"
35 Joyce Meyer
36 Little Einsteins
37 Crossing Jordan
38 Saved by the Bell (Mon-Thu) Saved by the Bell: The College Years (Fri)
39 Sabrina, the Teenage Witch
40 Camp Lazlo
43 Jake 2.0 (Mon) Stargate SG-1 (Tue) Threshold (Wed) John Doe (Thu) Firefly (Fri)
44 Paid Program (Mon-Tue, Thu) magicJack.com (Wed, Fri)
45 Charmed
46 Dharma & Greg (Mon, Wed-Thu) King of the Hill (Tue, Fri)
49 NASCAR Victory Lane (Mon) This Week in NASCAR (Tue) Countdown to All-Star (Wed-Thu) All-Star Spotlight (Fri)
51 Outdoor America (Mon) Jim Shockey's Hunting Adventure (Tue) The Next Generation (Wed) Shallow Water Angler (Thu) Outfitter Journal (Fri)
52 Cheers
57 Movie (Mon) "At Home With the Webbers" (Tue) "The Muse" (Wed) "Heart Condition" (Thu) "The Shrimp on the Barbie" (Fri) "Wagons East!"
58 Bigfoot Presents: Meteor and the Mighty Monster Trucks
68 The Waltons
8:15 24 Movie (Wed) "French Connection II"
8:25 36 Lou and Lou: Safety Patrol
8:30 5(22) 38 55 47 Paid Program
10(53) This Is Your Day
13(13) Clifford the Big Red Dog
16(36) Super Why!
22 The Beverly Hillbillies
23 The Nanny
33 Dora the Explorer
34 Movie (Tue) "Cocoon: The Return"
36 Mickey Mouse Clubhouse
38 Saved by the Bell (Mon-Thu) Saved by the Bell: The College Years (Fri)
39 Sabrina, the Teenage Witch
40 Tom & Jerry
44 Paid Program (Mon-Wed, Fri) magicJack.com (Thu)
46 Dharma & Greg (Mon, Wed-Thu) King of the Hill (Tue, Fri)
40 All-Star Spotlight (Wed, Fri)
51 The Management Advantage (Mon) Game Trails (Tue) Mossy Oak Classics (Wed) Fishing With Keith Warren (Thu) Obsession Revealed (Fri)
52 Just Shoot Me
55 Paid Program (Mon-Wed, Fri) Select Comfort (Thu)
58 Bindi the Jungle Girl
9:00 5(2) Pittsburgh Today Live
4(4) 5(5) Live With Regis and Kelly
8(3) 11(11) Today
7(22) 28 55 Paid Program
10(53) Life Today With James Robison
13(13) Super Why!
16(36) Dragon Tales
22 Matlock
23 The Golden Girls
27 SportsCenter (Tue-Fri)
29 Monk
30 Newsroom
33 Backyardigans (Mon, Wed, Fri) Go, Diego, Go! (Tue, Thu)
33 How It's Made
36 Handy Manny
37 Crossing Jordan
38 The Fresh Prince of Bel-Air
39 Step by Step
40 The Mr. Men Show
43 America's Newsroom
43 Jake 2.0 (Mon) Stargate SG-1 (Tue) Threshold (Wed) John Doe (Thu) Firefly (Fri)
44 Star Trek: Voyager
45 Charmed
46 Spin City
47 Dogs With Jobs
48 MSNBC News Live
49 Wind Tunnel With Dave Despain (Mon) NASCAR All-Star '08 (Tue, Thu) Wind Tunnel Special Edition (Wed) NASCAR Racing (Fri)
51 Northwest Hunter (Mon) RV TV (Tue) Dock Dogs (Wed) Woods 'n' Waters (Thu) Hunting the Country (Fri)
52 Sanford and Son
58 A Baby Story
68 The Waltons
9:15 34 Movie (Fri) "The Guns of Navarone"
9:30 7(22) 28 51 55 Paid Program
10(53) George Lopez
13(13) Dragon Tales
16(36) Sesame Street
23 The Golden Girls
27 SportsCenter (Mon)
33 Go, Diego, Go!
33 How Do They Do It?
38 My Friends Tigger & Pooh
38 The Fresh Prince of Bel-Air
39 Living the Life
40 Baby Looney Tunes
46 Spin City
47 Dogs With Jobs
52 All in the Family
58 A Baby Story
9:55 36 Happy Monster Band
9:58 26 ESPN First Take
10:00 2(2) Guiding Light
4(4) Rachael Ray
5(5) Montel Williams
6(6) Live With Regis and Kelly
5(22) Roseanne
10(53) The Morning Show With Mike & Juliet
11(11) The Ellen DeGeneres Show
13(13) Sesame Street
22 Nash Bridges
23 Frasier
24 Modern Marvels (Mon) Declassified (Tue) Egypt: Engineering an Empire (Wed) Ancient Discoveries (Thu) Comanche Warriors (Fri)
27 SportsCenter (Tue-Fri)
26 Paid Program
29 Walker, Texas Ranger
33 The Wonder Pets!
34 Movie (Mon) "The Blue Lagoon"
33 Cash Cab
30 Bunnytown
37 The Sopranos
38 Movie (Mon) "Mouse Hunt" (Tue) "Crocodile Dundee II" (Wed) "Dangerous Minds" (Thu) "Dickie Roberts: Former Child Star" (Fri) "Nothing to Lose"
39 The 700 Club
40 The Land Before Time
43 Jake 2.0 (Mon) Stargate SG-1 (Tue) Threshold (Wed) John Doe (Thu) Firefly (Fri)
44 The Shield
45 ER
46 Movie (Mon) "Dangerous Ground" (Tue) "Rent" (Wed) "The Big Hit" (Thu) "Someone Like You" (Fri) "Swimfan"
47 Africa's Paradise of Thorns (Mon) Spies, Lies and the Superbomb (Tue-Thu) Ituri: Forest Primeval (Fri)
40 MSNBC News Live
40 Monster Jam (Mon) Unique Whips (Tue-Thu)
51 The Choice (Mon) Hunter's Specialties (Tue) QDMA Quality Whitetails TV (Wed) Buckmaster Classics (Thu) American Gun Dog (Fri)
52 The Jeffersons
55 Kate & Allie
57 The Daily Show With Jon Stewart (Tue-Fri)
58 Bringing Home Baby
68 Little House on the Prairie
10:15 34 Movie (Thu) "Shattered"
10:25 36 Shanna's Show (Mon, Wed, Fri) Shane's Kindergarten Countdown (Tue, Thu)
10:30 5(22) Roseanne
16(36) Word World
23 Frasier
29 51 Paid Program
33 Dora the Explorer
33 Cash Cab
36 Movie (Mon) "Pocahontas"
36 Charlie & Lola (Tue-Fri)
40 Movie (Mon) "Bugs Bunny's 1001 Rabbit Tales" (Tue) "Scooby-Doo and the Loch Ness Monster" (Wed) "Cats Don't Dance" (Thu) "Tom and Jerry: Shiver Me Whiskers" (Fri) "The Land Before Time III: The Time of the Great Giving"
52 The Jeffersons
55 Kate & Allie
57 The Daily Show With Jon Stewart (Mon) The Colbert Report (Tue-Fri)
58 Bringing Home Baby
11:00 2(2) 5(5) The Price Is Right
4(4) The View
6(6) The Ellen DeGeneres Show
5(22) Cristina's Court
8(25) Paid Program
10(53) 12(12) The 700 Club
11(11) Montel Williams
13(13) Mister Rogers' Neighborhood
16(36) The Big Comfy Couch
22 Nash Bridges
23 Will & Grace
24 Modern Marvels (Mon) Death Road (Tue) Ancient Discoveries (Thu) History's Mysteries (Fri)
27 SportsCenter
38 Beyond the Glory (Mon) Beach Volleyball (Tue) FLW Outdoors (Wed) Bowling (Thu) Reggie Fountain's American Powerboat Racing (Fri)
29 Becker (Mon) Walker, Texas Ranger (Tue, Thu-Fri)
29 Movie (Wed) "Spy Game"
33 Ni Hao, Kai-lan
34 Movie (Tue) "The Blue Max" (Wed) "Hamburger Hill"
35 Deadliest Catch (Mon-Thu) Deadliest Catch Special: Behind the Scenes (Fri)
36 Doodlebops (Tue-Fri)
37 American Justice
39 Gilmore Girls
43 Happening Now With Jon Scott & Harris Faulkner
43 Jake 2.0 (Mon) Stargate SG-1 (Tue) Threshold (Wed) John Doe (Thu) Firefly (Fri)
44 Disorderly Conduct: Video on Patrol
45 ER
47 Dangerous Encounters With Brady Barr (Mon) Air Emergency (Tue) Search for the Ultimate Survivor (Wed) Super Port (Thu) Who's Aping Who? — Bringing Up Baby (Fri)
40 MSNBC News Live
49 Paid Program (Mon-Thu)
51 Shotgun Journal (Mon) The Wingshooter (Tue) Dead Down Wind's American Archer (Wed) Outdoor America (Thu) Huntin' the World: Southern Style (Fri)
52 Good Times
55 Dharma & Greg
57 The Colbert Report (Mon) Tompkins Square (Tue) The World Stands Up (Wed) Richard Lewis: Magical Misery Tour (Thu) Bob Smith (Fri)
58 A Wedding Story
68 Little House on the Prairie
11:25 36 Dan Zanes House Party (Tue-Fri)
11:30 5(22) Cristina's Court
8(25) 51 Paid Program
13(13) Teletubbies (Mon-Tue, Thu-Fri) Go! Exercise With the Teletubbies (Wed)
16(36) Caillou (Mon) Thomas & Friends (Tue) Jakers! The Adventures of Piggley Winks (Wed) Miffy and Friends (Thu) Peep and the Big Wide World (Fri)
23 Will & Grace
28 Golf Life (Fri)
29 Movie (Mon) "The First Wives Club"
33 Yo Gabba Gabba!
36 The Koala Brothers (Tue-Fri)
49 Paid Program (Mon-Thu)
52 Good Times
55 Dharma & Greg
57 Comic Remix (Mon) Pulp Comics (Tue) Comedy Central Presents (Wed) George Wallace (Fri)
58 Little People, Big World
11:55 36 This is Emily Yeung

AFTERNOON

12:00 5(2) 5(5) 6(6)
8(25) 11(11) 12(12) News
4(4) Ch. 4 Action News at Noon
7(22) Maury
10(53) Judge Alex
13(13) Barney & Friends
16(36) Tavis Smiley
22 Homicide: Life on the Street
23 Movie (Mon) "Sinners Need Company" (Tue) "Dare to Love" (Wed) "No Ordinary Baby" (Thu) "A Wake in Providence" (Fri) "An Unexpected Love"
24 Modern Marvels (Mon) Shootout! (Tue) Ancient Discoveries (Wed-Thu) Dogfights (Fri)
28 ESPN First Take
27 SportsCenter (Tue-Wed, Fri) Baseball Tonight (Thu)
38 Dapper Dan Awards (Mon) English Premier League Soccer (Tue) Trails N Traditions (Wed) SportsBeat Rewind (Thu) The 1979 Pittsburgh Pirates: A Family Affair (Fri)
29 Movie (Tue) "Formula 51" (Thu) "Intolerable Cruelty" (Fri) "Shadow Man"
30 Your World Today
33 Dora the Explorer
35 How It's Made
36 Lilo & Stitch (Mon-Thu) Phineas and Ferb (Fri)
37 Cold Case Files
38 Home Improvement
39 Full House
40 A Pup Named Scooby-Doo (Mon-Tue, Thu-Fri)
43 Jake 2.0 (Mon) Stargate SG-1 (Tue) Threshold (Wed) John Doe (Thu) Firefly (Fri)
44 Disorderly Conduct: Video on Patrol
46 Las Vegas
40 Married... With Children (Mon, Wed-Thu) Malcolm in the Middle (Fri)
47 Battle of the Bears (Mon) Seconds From Disaster (Tue) Garbage Mountain (Thu) Who's Aping Who? (Fri)
40 MSNBC News Live
49 National Arenacross Series Racing (Mon) MotoGP Racing (Tue) Inside Grand Prix (Wed) NASCAR Racing (Thu-Fri)
51 American Birdhunter (Mon) Turkey Call (Tue) Tracks Across Africa (Wed) Memories in the Field (Thu) Spanish Fly (Fri)
52 I Love Lucy (Mon-Tue, Thu-Fri) The Big 4-0 (Wed)
55 Hope & Faith
57 Blue Collar TV
58 What Not to Wear
68 Touched by an Angel
12:15 34 Movie (Mon) "Awakenings" (Thu) "The Octagon"
12:30 5(2) 6(5) The Young and the Restless
4(4) Access Hollywood
6(6) 11(11) Family Feud
8(25) Paid Program
10(53) Judge Alex
12(12) The Andy Griffith Show
13(13) OffO (Mon) OnQ Magazine (Tue-Fri)
27 SportsCenter (Mon)
29 Pro Football Report '08 (Wed) SportsBeat Rewind (Thu)
33 Go, Diego, Go!
33 How Do They Do It?
36 The Little Mermaid (Mon-Thu) Phineas and Ferb (Fri)
38 Home Improvement
39 Full House
40 What's New Scooby-Doo?
46 Married... With Children (Mon, Wed-Thu) Malcolm in the Middle (Fri)
49 Formula One Racing (Wed)
51 Tournament Hunter Bird Dog Challenge TV (Mon) Get in the Game (Tue) Mathews TV (Wed) Higher Ground (Thu) Fish TV (Fri)
52 I Love Lucy (Mon-Tue, Thu-Fri) The Big 4-0 (Wed)
55 Hope & Faith
57 MADtv
12:35 16(36) Charlie Rose
12:40 27 NFL Live (Thu)
12:45 34 Movie (Fri) "Force 10 From Navarone"
1:00 4(4) All My Children
5(6) Today
6(22) Jerry Springer
8(28) 12(12) Days of our Lives
10(53) Divorce Court
11(11) Who Wants to Be a Millionaire
13(13) Charlie Rose
22 WGN News at Noon
34 Modern Marvels (Mon-Wed, Fri) Ship of Gold (Thu)
27 NBA Access With Ahmad Rashad (Tue) SportsCenter (Wed-Fri)
28 The Weekly Update with Boost Mobile (Mon) Spotlight: How Sweet It Is! '71 Pirates (Wed) Under the Lights (Thu)
30 Newsroom
33 Backyardigans (Mon, Wed, Fri) Blue's Clues (Tue, Thu)
33 The Death of the Red Baron (Mon) Strange Beasts (Tue) Best Evidence (Wed) Hollywood Haunts (Thu) Mostly True Stories: Urban Legends Revealed (Fri)
36 American Dragon: Jake Long (Mon-Thu) Phineas and Ferb (Fri)
37 CSI: Miami
38 Home Improvement
39 Sister, Sister
40 Tom & Jerry
42 The Live Desk
43 Jake 2.0 (Mon) Stargate SG-1 (Tue) Threshold (Wed) John Doe (Thu) Firefly (Fri)
44 World's Most Amazing Videos
45 Without a Trace
46 King of the Hill (Mon, Thu-Fri) That '70s Show (Tue) Spin City (Wed)
47 Locked Up Abroad (Mon) Critical Situation (Tue) Explorer (Wed) The Scrap House (Thu) Who's Aping Who? (Fri)
48 MSNBC News Live
40 National Arenacross Series Racing (Mon) FIM Racing (Tue)
51 American Gun Dog (Mon) Adventures Abroad (Tue) World Class Sportfishing (Wed) Whitetail Freaks (Thu) Bass Pro Shops Fishing (Fri)
52 Gunsmoke (Mon) Leave It to Beaver (Tue-Fri)
55 Secret Lives of Women (Mon) 48 Hours (Tue) High School Confidential (Wed) Rich Bride, Poor Bride (Thu) Hope & Faith (Fri)
57 MADtv
58 10 Years Younger
68 7th Heaven
1:30 5(2) 5(5) The Bold and the Beautiful
10(53) Divorce Court
11(11) Merv Griffin's Crosswords
36 LPGA Tour Golf (Fri)
27 NBA Finals Films (Tue)
28 Street Heaters (Mon)
29 Movie (Mon) "How to Lose a Guy in 10 Days" (Wed) "The Brothers Grimm"
33 Max & Ruby (Mon, Wed, Fri) Wow! Wow! Wubbzy! (Tue, Thu)
34 Movie (Wed) "Missing in Action"
36 Kim Possible (Mon-Thu) Phineas and Ferb (Fri)
39 Home Improvement
39 Sister, Sister
40 The Mr. Men Show
45 King of the Hill (Mon, Thu-Fri) That '70s Show (Tue) Spin City (Wed)
51 Speargun Hunter (Mon, Thu) Ted Nugent's Spirit of the Wild (Tue) People Who Fish (Wed) In-Fisherman's Professional Walleye Trail (Fri)
52 Leave It to Beaver (Tue-Fri)
55 Movie (Fri) "The Man in the Moon"
58 10 Years Younger
1:33 16(36) Last of the Summer Wine
2:00 6(2) 5(5) As the World Turns
4(4) One Life to Live
6(6) Days of our Lives
7(22) The Steve Wilkos Show
8(25) The Martha Stewart Show
10(53) Judge Hatchett
11(11) Today
13(12) Rachael Ray
13(13) Beads, Baubles, and Jewels (Mon) America's Test Kitchen From Cook's Illustrated (Tue) Sewing With Nancy (Wed) Joy of Painting (Thu) Zonya's Health Bites (Fri)
22 Matlock (Mon-Thu) MLB Baseball (Fri)
23 Movie (Mon) "Saving Sarah Cain" (Tue) "No Higher Love" (Wed) "Found" (Thu) "Best Laid Plans" (Fri) "She Drives Me Crazy"
24 Modern Marvels (Mon) Targeted (Tue) Rome: Engineering an Empire (Wed) The Plague (Thu) The Samurai (Fri)
26 NBA Finals Films (Mon-Tue) NBA Access With Ahmad Rashad (Wed) Billiards (Thu)
27 Best of Mike and Mike in the Morning
28 Blades, Speed and Power Tour (Mon) Hunting With Penn's Woods (Tue) Eastern Golf with Todd Sadowski (Thu) Spotlight: Pirates All-Time Team (Fri)
29 Movie (Tue) "The Detonator" (Thu) "Along Came Polly" (Fri) "Second in Command"
33 SpongeBob SquarePants
35 A Haunting
36 The Emperor's New School (Mon-Thu) Hannah Montana (Fri)
37 Crossing Jordan
38 Just Shoot Me
39 Sabrina, the Teenage Witch
40 Cartoon Cartoons
42 America's Pulse With E.D. Hill
43 Jake 2.0 (Mon) Stargate SG-1 (Tue) Threshold (Wed) John Doe (Thu) Firefly (Fri)
44 World's Most Amazing Videos
45 Law & Order
46 Spin City (Mon) Malcolm in the Middle (Tue) King of the Hill (Wed) That '70s Show (Thu-Fri)
47 Dog Whisperer
48 MSNBC News Live
49 Mercedes Test Drive (Mon) FIM Racing (Tue)
51 Eastman's Hunting Journal (Mon) Adventure Bowhunting (Tue) Tarpon of Boca (Wed) Fish TV (Thu) Offshore Adventures (Fri)
52 Gunsmoke (Mon) The Beverly Hillbillies (Tue-Fri)
55 Secret Lives of Woman (Mon) 48 Hours (Tue) High School Confidential (Wed) Rich Bride, Poor Bride (Thu)
57 The Daily Show With Jon Stewart
58 A Baby Story
68 7th Heaven
2:04 16(36) Keeping Up Appearances
2:30 10(53) Judge Hatchett
13(13) Sit and Be Fit (Mon, Wed, Fri) Knit & Crochet Today (Tue) Gardenstory: Inspiring Spaces, Healing Places (Thu)
26 NBA Finals Films (Mon-Wed)
29 In My Own Words (Mon) All Outdoors with Alan Probst (Tue) Endless Golf (Thu) Spotlight: Pittsburgh's All-Star Game History (Fri)
33 SpongeBob SquarePants
34 Movie (Tue) "Navy SEALS" (Thu) "Witness"
36 The Replacements (Mon-Thu) Hannah Montana (Fri)
39 Just Shoot Me
39 Sabrina, the Teenage Witch
46 Spin City (Mon) Malcolm in the Middle (Tue) King of the Hill (Wed) That '70s Show (Thu-Fri)
51 Gold Prospecting (Mon) Obsession Revealed (Tue) Fishing With Keith Warren (Wed) Big Water Adventures (Thu) Reatree Outdoors (Fri)
52 The Beverly Hillbillies (Tue-Fri)
57 The Colbert Report
58 A Baby Story
2:34 16(36) As Time Goes By
2:45 34 Movie (Mon) "Mr. Holland's Opus"
3:00 2(2) 6(6) 8(25) 12(12) Dr. Phil
4(4) General Hospital
5(5) Guiding Light
5(22) The Tyra Banks Show
10(53) Judge Joe Brown
11(11) Days of our Lives
13(13) Reading Rainbow
22 America's Funniest Home Videos (Mon-Thu)
26 Bud Greenspan: At the Heart of the Games (Mon) NBA Finals Films (Tue-Wed) Billiards (Thu)
27 1st and 10
28 Ms. Fitness USA '08 (Mon) Best Damn Top 50 Special (Tue) Beach Volleyball (Wed) Poker Superstars Invitational Tournament (Thu) FSN Presents: Nothin' But Knockouts (Fri)
33 SpongeBob SquarePants (Mon, Fri) The Fairly OddParents (Tue) The Adventures of Jimmy Neutron: Boy Genius (Wed) Drake & Josh (Thu)
35 A Haunting
36 Life With Derek (Mon, Thu) Phil of the Future (Tue) That's So Raven (Wed) Hannah Montana (Fri)
37 Crossing Jordan
38 Yes, Dear
39 Full House
40 Pokemon: Diamond and Pearl
42 Studio B With Shepard Smith
43 Jake 2.0 (Mon) Stargate SG-1 (Tue) Threshold (Wed) John Doe (Thu) Firefly (Fri)
44 World's Most Amazing Videos
45 Law & Order
46 Malcolm in the Middle (Mon, Wed-Fri) King of the Hill (Tue)
47 Critical Situation
40 MSNBC News Live
40 Dream Car Garage (Mon) My Classic Car (Tue) Two Guys Garage (Wed) NASCAR All-Star '08 (Thu) NASCAR Live (Fri)
51 Gold Fever (Mon) Hunting With Keith Warren (Tue) Fish TV (Wed) Inside Outdoors (Thu) American Hunter (Fri)
52 Bonanza (Mon) Gunsmoke (Tue-Fri)
55 Secret Lives of Women (Mon) 48 Hours (Tue) High School Confidential (Wed) Rich Bride, Poor Bride (Thu)
57 Scrubs
58 Bringing Home Baby
68 Little House on the Prairie
3:05 16(36) Are You Being Served?
3:15 34 Movie (Fri) "Sniper"
3:30 10(53) Judge Joe Brown
13(13) Maya & Miguel (Mon-Thu) WordGirl (Fri)
28 NBA Finals Films (Tue-Wed) Today at Pimlico (Fri)
27 Outside the Lines First Report
29 Xtreme Paintball — Beyond the Paint (Fri)
33 SpongeBob SquarePants (Mon, Fri) The Fairly OddParents (Tue) The Adventures of Jimmy Neutron: Boy Genius (Wed) Drake & Josh (Thu)
36 Life With Derek (Mon, Thu) Phil of the Future (Tue) That's So Raven (Wed) Hannah Montana (Fri)
38 Yes, Dear
39 Full House
40 Robotboy (Mon) Robot Boy (Tue-Fri)
46 Malcolm in the Middle (Mon, Wed-Fri) King of the Hill (Tue)
49 Truck U (Mon-Wed) NASCAR Racing (Fri)
51 Western Extremes (Tue) Cowboys (Wed) Ultimate Hunting (Thu) The Wild Outdoors (Fri)
55 Movie (Fri) "Celine"
57 MADtv (Mon) Scrubs (Tue-Fri)
58 Bringing Home Baby
3:36 16(36) All Creatures Great and Small
3:45 34 Movie (Wed) "Missing in Action 2: The Beginning"
4:00 6(2) News
5(4) 5(25) 12(12) Oprah Winfrey
5(5) Judge Joe Brown
5(6) 11(11) Judge Judy
7(22) TMZ
10(53) Jerry Springer
13(13) Arthur
22 The Cosby Show (Mon-Thu)
23 The Golden Girls
24 Modern Marvels (Mon) Declassified (Tue) Egypt: Engineering an Empire (Wed) Ancient Discoveries (Thu) Comanche Warriors (Fri)
26 College Basketball (Tue) NBA Fantastic Series (Wed) Billiards (Thu)
27 NFL Live
38 Amazing Sports Stories (Mon) Sport Science (Tue, Fri) Poker Superstars Invitational Tournament (Wed) International Fight League (Thu)
29 Monk
30 The Situation Room
33 SpongeBob SquarePants (Mon, Fri) The Fairly OddParents (Tue) The Adventures of Jimmy Neutron: Boy Genius (Wed) Drake & Josh (Thu)
35 Deadliest Catch (Mon-Thu) Deadliest Catch Special: Behind the Scenes (Fri)
36 Phineas and Ferb (Mon) The Suite Life of Zack & Cody (Tue, Thu) Life With Derek (Wed) Wizards of Waverly Place (Fri)
37 The Sopranos
39 The King of Queens
39 What I Like About You
40 Johnny Test
42 Your World With Neil Cavuto
43 The X-Files
44 Star Trek: Voyager
45 Charmed
46 King of the Hill (Mon, Wed-Fri) That '70s Show (Tue)
47 Miami Drug Cartel (Mon) Naked Earth (Tue) Secrets of the Siberian Mummy (Wed) Incredible Islands (Thu) Dog Whisperer (Fri)
45 MSNBC News Live
40 Chop Cut Rebuild (Mon-Wed) Wind Tunnel Special Edition (Thu)
51 Motor Mania (Mon) Truth About Hunting (Tue) Shooting Gallery (Wed) Bowhunting TV (Thu) We Live Outdoors (Fri)
52 Bonanza
55 Secret Lives of Women (Mon) 48 Hours (Tue) High School Confidential (Wed) Rich Bride, Poor Bride (Thu)
57 MADtv (Tue-Thu)
57 Movie (Fri) "Bandits"
58 Take Home Chef
68 Little House on the Prairie
4:30 5(5) 5(6) 11(11) Judge Judy
6(22) Still Standing
13(13) Cyberchase
16(36) Fetch! With Ruff Ruffman
22 The Cosby Show (Mon-Thu)
21 The Golden Girls
26 Outside the Lines First Report (Wed)
27 Jim Rome Is Burning
28 Best Damn Top 50 Special (Mon)
33 SpongeBob SquarePants (Mon, Fri) The Fairly OddParents (Tue) The Adventures of Jimmy Neutron: Boy Genius (Wed) Drake & Josh (Thu)
36 Phineas and Ferb (Mon) The Suite Life of Zack & Cody (Tue, Thu) Life With Derek (Wed) Wizards of Waverly Place (Fri)
30 The King of Queens
39 What I Like About You
40 Squirrel Boy
46 King of the Hill (Mon, Wed-Fri) That '70s Show (Tue)
49 On the Edge (Mon-Wed)
51 World of Trucks (Mon) Easton Bowhunting TV (Tue) Shooting USA (Wed) Ultimate Outdoors (Thu) The Next Generation (Fri)
57 Movie (Mon) "The Muse" (Tue) "Death to Smoochy" (Wed) "The Shrimp on the Barbie" (Thu) "Wagons East!"
58 Take Home Chef
5:00 6(2) 5(4) 6(6)
8(25) 11(11) 12(12) News
5(5) NewsChannel 5 at 5
6(22) Friends
10(53) Maury
13(13) Fetch! With Ruff Ruffman
16(36) WordGirl
22 Sister, Sister (Mon-Thu)
23 Still Standing
24 Modern Marvels (Mon) Death Road (Tue) Ancient Discoveries (Thu) History's Mysteries (Fri)
28 Outside the Lines First Report (Mon) SportsCenter (Wed) 2008 Tribeca/ESPN Sports Film Festival Show (Thu) Horse Racing (Fri)
27 Around the Horn
29 Best Damn Poker Show (Mon) International Fight League (Tue) FullTiltPoker.net Aussie Millions (Wed) Sport Science (Thu) Amazing Sports Stories (Fri)
29 Monk
33 The Fairly OddParents
34 Movie (Tue) "Terminator 2: Judgment Day" (Thu) "U.S. Marshals"
35 It Takes a Thief
36 Phil of the Future (Mon) Cory in the House (Tue, Thu) The Suite Life of Zack & Cody (Wed) Wizards of Waverly Place (Fri)
37 American Justice
39 Seinfeld
30 Gilmore Girls
40 Camp Lazlo
43 America's Election HQ
43 Stargate Atlantis
44 Star Trek: Voyager
45 Charmed
46 That '70s Show (Mon, Wed-Fri)
46 Movie (Tue) "The League of Extraordinary Gentlemen"
47 Locked Up Abroad (Mon) Naked Science (Tue) Doomsday: Book of Revelation (Wed) Ultimate Factories (Thu) Dog Whisperer (Fri)
48 Hardball
49 Monster Jam (Mon-Wed) NASCAR All-Star '08 (Thu) NASCAR Racing (Fri)
51 To Be Announced (Mon)
51 Hunting the Country (Tue) Sighting in With Shooting USA (Wed) Outfitters Almanac (Thu) Gettin' Close (Fri)
52 Leave It to Beaver
55 Secret Lives of Women (Mon) 48 Hours (Tue) High School Confidential (Wed) Rich Bride, Poor Bride (Thu)
58 10 Years Younger
68 M*A*S*H
5:15 22 Tenth Inning (Fri)
33 The Fairly OddParents
34 Movie (Fri) "Die Hard"
5:30 5(5) 5(6) 13(12) News
5(22) Friends
8(25) Access Hollywood
13(13) Wishbone
16(36) Rick Steves' Europe
22 Sister, Sister
21 Still Standing
26 NASCAR Now (Mon) Outside the Lines First Report (Tue, Thu)
27 Pardon the Interruption
38 Washington Wild Things Magazine (Fri)
33 The Fairly OddParents
34 Movie (Mon) "Murder by Numbers"
36 Phil of the Future (Mon) Cory in the House (Tue, Thu) The Suite Life of Zack & Cody (Wed) Wizards of Waverly Place (Fri)
36 Seinfeld
40 Courage the Cowardly Dog
46 That '70s Show (Mon, Wed-Thu)
45 Movie (Fri) "The Sum of All Fears"
51 Fisher's ATV World (Mon) Mossy Oak Classics (Tue) Guns & Ammo TV (Wed) Outfitter Journal (Thu) In-Fisherman (Fri)
52 Leave It to Beaver
55 Movie (Fri) "Basic Instinct"
58 10 Years Younger
68 M*A*S*H
5:45 33 The Fairly OddParents (Wed-Fri)
34 Movie (Wed) "Braddock: Missing in Action III"
6:00 6(2) 5(4) 6(5) 6(6)
5(25) 13(12) News
5(22) The Simpsons
10(53) Two and a Half Men
13(13) 16(36) The NewsHour With Jim Lehrer
22 Funniest Pets & People
23 Reba
24 Modern Marvels (Mon) Shootout! (Tue) Ancient Discoveries (Wed-Thu) Dogfights (Fri)
28 NASCAR Now (Tue-Thu) Outside the Lines First Report (Fri)
27 SportsCenter
28 The FSN Final Score Extra (Mon-Thu) The Baseball Report (Fri)
29 Law & Order: Special Victims Unit (Mon-Tue) Law & Order: Criminal Intent (Wed-Fri)
37 SpongeBob SquarePants
35 Cash Cab
36 The Suite Life of Zack & Cody (Mon, Fri) Life With Derek (Tue) Wizards of Waverly Place (Wed-Thu)
37 Cold Case Files
38 Friends
39 8 Simple Rules (Mon-Tue, Thu-Fri)
39 Movie (Wed) "Remember the Titans"
40 Scooby-Doo, Where Are You!
42 Special Report
43 Stargate SG-1
44 CSI: Crime Scene Investigation
45 Law & Order
46 Movie (Mon) "Black Knight" (Wed) "Someone Like You" (Thu) "Swimfan"
47 America's Port (Mon) Explorer (Tue) Inside a Cult (Wed) Break It Down (Thu) Exodus Revealed (Fri)
40 Race for the White House With David Gregory
40 Unique Whips (Mon-Wed) All-Star Memories (Thu)
51 Ride to Adventure (Mon) Journal of the American Trophy Hunter (Tue) Hunter's Specialties (Wed) American Rifleman (Thu) Pro Team Journal (Fri)
52 The Beverly Hillbillies
55 Movie (Mon) "Poison Ivy" (Thu) "Celine"
55 48 Hours (Tue) 20/20 (Wed)
58 What Not to Wear
68 M*A*S*H
6:30 4(4) ABC's World News With Charles Gibson
5(5) CBS Evening News With Katie Couric
5(6) 5(25) 11(11) 12(12) NBC Nightly News
6(22) Family Guy
10(53) Frasier
22 Funniest Pets & People
23 Reba
26 Jim Rome Is Burning
38 Savran on SportsBeat
33 SpongeBob SquarePants
35 Cash Cab
36 The Suite Life of Zack & Cody (Mon, Fri) Life With Derek (Tue) Wizards of Waverly Place (Wed-Thu)
38 Everybody Loves Raymond
39 8 Simple Rules (Mon-Tue, Thu-Fri)
40 What's New Scooby-Doo?
51 On the Rocks (Mon) The Wild Outdoors (Tue) Sportsmen Afield (Wed) Fall Flight (Thu) Ultimate Match Fishing (Fri)
52 The Beverly Hillbillies (Mon-Tue, Thu-Fri) The Andy Griffith Show (Wed)
57 Reno 911!
68 M*A*S*H

Your TV Channel	Sudden Link	Comcast	Somerfield / QCOL, Inc.
2	KDKA Pittsburgh (CBS)	KDKA-2 (CBS)	KDKA Pittsburgh (CBS)
3	WGCT.TV—We're Garrett County Television	(Info)	TNT
4	WTAE Pittsburgh (ABC)	WTAE-4 (ABC)	WTAE Pittsburgh (ABC)
5	WDTV Weston (CBS)	WCWB-22 WB	ESPN
6	WJAC Johnstown (NBC)	WJAC-6 (NBC)	WJAC Johnstown (NBC)
7	WCWB The CW	TV Guide	CNN
8	WHAG Hagerstown (NBC)	WGN	WWCP Johnstown (FOX)
9	Trinity Broadcasting Network	WWCP-8 (FOX)	ABC FAM
10	WPGH Pittsburgh (FOX)	WOPT36 (PBS)	Spike TV
11	WPXI Pittsburgh (NBC)	WPXI-11 (NBC)	WPXI Pittsburgh (NBC)
12	WBOY Clarksburg (NBC)	WNPA-19(UPN)	TBS
13	WQED Pittsburgh (IND)	WQED-13(PBS)	WQED Pittsburgh (PBS)
14	WPCB Greensburg (IND)	QVC	Discovery Channel
15	Home Shopping Network	WPCB-40 (IND)	Disney Channel
16	WGPT Oakland (PBS)	Headline News	Arts & Entertainment
17	WPCS CW	HBO	PAX
18	The Weather Channel	Trinity	USA Network
19	TV Guide Channel	Shop NBC	ESPN2
20	Celebrity Shopping Network	Hallmark	CMT
21			Food Network
22	WGN (Chicago) (IND)		WGPT Oakland (PBS)
23	Lifetime Television	HSN	WPCB (Wall, PA IND)
24	The History Channel	EWTN	Outdoor Channel
25	ESPN Classic	CSPAN	C-SPAN
26	ESPN2	CSPAN	Turner Classic Movies
27	ESPN (All Sports Network)		The Learning Channel
28	Fox Sports Pittsburgh	PIN	Nickelodeon
29	USA	Lifetime	Lifetime Network
30	CNN (Cable News Network)	Arts & Entertainment	CNBC
31	CNN Headline News		Local Information Chan.
32	Great American Country	CNN	OVC Shopping Channel
33	Nickelodeon	Fox News Channel	Trinity Broadcasting
34	American Movie Classics	TBS	VH-1
35	The Discovery Channel	ESPN	Great American Country
36	Disney	ESPN2	Fox Sports Pittsburgh
37	Arts & Entertainment	Fox Sports Pittsburgh	Game Show Network
38	TBS Superstation	TNT	Cartoon Network
39	ABC Family	FX	SciFi
40	Cartoon Network	Animal Planet	The Weather Channel
41	CNBC	Disney	History Channel
42	Fox News Channel	Nickelodeon	TV Land
43	Sci-Fi	History	WNPA (Johnstown UPN)
44	Spike TV	MSNBC	Home Shopping
45	TNT	CNBC	Outdoor Life Channel
46	FX	Country Music TV	Home & Garden
47	National Geographic	Food Network	FX Network
48	MSNBC	VH-1	TV Guide Channel
49	Speed Channel	MTV	Speed Channel
50	Game Show Network	Weather Channel	FOX News Channel
51	The Outdoor Channel	Comedy Central	
52	TV Land	Learning Channel	
53	SoapNet	Discovery Channel	
54	The Golf Channel	Sci-Fi	
55	WE Womens Entertainment	USA	
56	HGTV	E!	
57	Comedy Central	Bravo	
58	The Learning Channel	HGTV	
59		Oxygen	
60		TV Land	
61		Cartoon Network	
62		Travel Channel	
63		AMC	
64		Court TV	
65	MTV	Inspiration	
66	CMT	Family Channel	
67	VH-1	PAXNET	
68	Hallmark Channel	Speed Channel	
69	Animal Planet	Outdoor Channel	
70	Food Network	Spike	Golf (QCOL only)
71	C-SPAN		
98		VH1	WCWB Pittsburgh 22
99		Showtime	

SATURDAY MORNING — MAY 10, 2008

	6 AM	6:30	7 AM	7:30	8 AM	8:30	9 AM	9:30	10 AM	10:30	11 AM	11:30	12 PM
CBS 2 5	(2)News (N) (5)Wild America (EI Part 1 of 2)	(5)Outdoorsman With Buck McNeely	(5)Care Bears: Adventures in Care-A-Lot	(5)Strawberry Shortcake (In Stereo) (EI)	(2)The Early Show (In Stereo) (5)Cake (In Stereo) (EI)	(5)Horseland International Sarah	(5)The Early Show (N) (In Stereo)		(2)Sushi Pack (In Stereo) (EI)	(2)Dino Squad A Mole Lotta Trouble (In Stereo) (EI)	(2)Hometown High O (5)Sushi Pack	(2)Hometown High Q (5)Dino Squad	(2)Hometime (5)Bluegrass Pres
WTAE 4	News (N)		Good Morning America (N)		News (N)				That's So Raven (EI)	That's So Raven Be Prepared	Hannah Montana (In Stereo) (EI)	The Suite Life of Zack & Cody	Ch. 4 News
NBC 6 8 25 11 8 12 12	(6)(8)Paid Program (11)News (12)This Old House Exterior face	(6)Paid Program (8)Your Total Health (12)Woods & Waters	(6)(8)(12)Today (N) (In Stereo) (11)News (N)				(6)magicJack.com (8)Jacob Two Two (12)Decision Makers	(6)Paid Program (8)Dragon (12)Jane & the Dragon	(6)(12)Jacob Two Two (8)My Friend Rabbit	(6)(11)(12)Dragon (In Stereo) (EI) (8)VeggieTales (EI)	(6)(11)(12)My Friend Rabbit (8)3-2-1 Penguins	(6)(11)(12)3-2-1 Penguins (8)Jane & the Dragon	(6)(11)(12)VeggieTales Selfishness (8)Paid Program
MNT 7 22	Paid Program	Paid Program	Sharlock Holmes	Animal Exploration	Paid Program	Paid Program	Paid Program	Paid Program	Paid Program	Paid Program	Paid Program	Paid Program	George Lopez
FOX 10 53	Paid Program	Paid Program	Archie's Myst.	Wild America	Viva Pinata (In Stereo)	Viva Pinata (In Stereo)	Chaotic (In Stereo)	Chaotic (In Stereo)	Mutant Turtles	Dinosaur King	Yu-Gi-Oh! GX (N)	Winx Club	This Week in Baseball
PBS 13 13	Off0	Moneytrack (In Stereo)	Wealth-Track	Washington Week	NOW on PBS	To the Contrary	McLaughlin Group	Religion-Ethics	QED Cooks (In Stereo)	ChefClass "Braising"	Martin Yan	Lidia's Italy (In Stereo)	Ciao Italia (In Stereo)
PBS 16 34	Love of Quilting	Dr. Wayne Dyer: Change Your Thoughts. Dyer interprets the Tao Te Ching. (In Stereo)			Change Your Life Dr. Wayne W.			Kim Kiyosaki's Finding the Rich Woman in You Money and investing. (In Stereo)				Change Your Brain, Change Your Life	
WGN 27	Paid Program	Paid Program	Paid Program	People to People	Paid Program	Paid Program	Paid Program	Paid Program	Paid Program	Paid Program	Paid Program	Paid Program	Funniest Pets
LIFE 33	Paid Program	Paid Program	Paid Program	Paid Program	Paid Program	Paid Program	Paid Program	Paid Program	Paid Program	Paid Program	** "A Mother's Testimony" (2001, Crime Drama) Kate Jackson.		
HIST 42	History IQ	Vietnam: The War	Heavy Metal "Mosquito Attack"		American Eats "Cookies" Cookies.		Wild West Tech Freakshow operators.		UFO Files "Alien Encounters"		UFO Files "Brazil's Roswell"		UFO Files
ESPN2 28	Spanish Fly	Fishing	Ocean Hunter	Beat C. Moore	A Day on the Lake	Fishing Show	Bassmasters Augusta, Ga. (N)		NASCAR Now (Live)		Car Wars	Car Wars	IndyCar Racing
ESPN 27	SportsCenter		SportsCenter		SportsCenter		SportsCenter		SportsCenter (Live)				Softball
FSP 28	The FSN Final Score	Sport Science		Beat Damn Top 50 Special		Paid Program	Paid Program	Paid Program	Football Report	Golf Life	Eastern Golf	Endless Golf (N)	Street Heaters (N)
USA 28	Law & Order: Special Victims Unit "Deception"		Paid Program	Paid Program	Paid Program	Paid Program	Burn Notice "Fight or Flight"		Burn Notice "Old Friends"		Monk The new police commissioner fires Monk		"National Treasure"
CNN 30	CNN: Special Investigations Unit		CNN Saturday Morning			House Call	Saturday Morn.	Open House	Newsroom		Newsroom		Newsroom
NICK 33	As Told by Ginger	Danny Phantom	Jimmy Neutron	Jimmy Neutron	OddParents	OddParents	SpongeBob	SpongeBob	Back at the Barnyard	The Mighty B! (N)	SpongeBob	SpongeBob	SpongeBob
AMC 31	Shootout	★½ "King of the Pecos" (1936) John Wayne.		★★★ "Rawhide" (1951, Western) Tyrone Power. Escaped killers take hostages at a way station.			★★½ "Law and Order" (1953, Western) Tombstone marshal retires with girlfriend until he's needed.				★½ "Wild Bill" (1995, Western) Jeff Bridges.		
TDC 35	Build Wealth	Paid Program	Paid Program	magicJack.com	Paid Program	Paid Program	Man vs. Wild Surviving in the Everglades.		The Alaska Experiment		Dirty Jobs Aerial tram maintenance.		Vermin-tors
DISN 36	Mickey Mouse	Handy Manny	Mickey Mouse	Handy Manny	Mickey Mouse	Handy Manny	Mickey Mouse	Handy Manny	Mickey Mouse	Handy Manny	Mickey Mouse	Handy Manny	"Shaggy Dog"
A&E 37	Paid Program	Paid Program	Biography "The Rock"		Biography "Chuck Norris" Chuck Norris.		Sell This House!	Sell This House!	Find & Design	Sell This House!	Flip This House "The Trouble With Gus"		Flip This House
TBS 18	Movie: "Lucky Numbers" (2000) A TV-weatherman and his girlfriend rig the state lottery. Cont'd			★★½ "Devil in a Blue Dress" (1995) A detective scours 1948 Los Angeles for a mysterious woman.					★★ "Along Came a Spider" (2001) A detective and a Secret Service agent investigate an abduction.				"Bodyguard"
FAM 33	Paid Program	Paid Program	Step by Step	Step by Step	Sabrina-Witch	Sabrina-Witch	Full House (In Stereo)	Full House (In Stereo)	Grounded for Life	Grounded for Life	Grounded for Life	"Princess" (2008, Fantasy) Nora Zehetner.	
TOON 49	The Mr. Men Show	Cartoon Cartoons		Cartoon Cartoon's Greatest Hits		Chop Socky	The Blue Dragon (N)	Pokamon-Battle	Ben 10: Alien Force	Transformers	Bakugan	Robotboy (N)	Cartoon Cartoons
FNC 45	The O'Reilly Factor		Fox and Friends Saturday						Bulls and Bears	Cavuto on Business	Forbes	Cashin' in	Weekend Live
SCIFI 43	Paid Program	magicJack.com	Paid Program	Paid Program	Paid Program	Paid Program	"Raptor Island" (2004) Lorenzo Lamas. Members of a rescue team encounter deadly dinosaurs.				★½ "Carnosaur" (1993, Horror) Diane Ladd, Raphael Sbarge		
SPIKE 44	Paid Program	Paid Program	Paid Program	Paid Program	Paid Program	Paid Program	★★★ "GoldenEye" (1995, Action) Pierce Brosnan, Sean Bean, Izabella Scorupco. A weapon's theft sends Agent 007 to Russia. (In Stereo)						Horsepower TV
TNT 45	★★★ "Thirteen Days" (2000, Historical Drama) Kevin Costner, Bruce Greenwood. Americans and Soviets teeter on the brink of war in 1962.						★★★½ "Cinderella Man" (2005, Biography) Russell Crowe, Renee Zellweger Down-and-out boxer Jim Braddock makes a dramatic comeback.						"A Few Good Men"
FX 46	eBay Money	Paid Program	Buffy the Vampire Slayer "What's My Line?"		The Practice "Trial and Error" (In Stereo)		Dharma & Greg	Dharma & Greg	Spin City (In Stereo)	Spin City (In Stereo)	★★★ "The Missing" (2003, Western) Tommy Lee Jones, Cate Blanchett		
NGEO 47	eBay Money	Paid Program	Paid Program	Paid Program	Paid Program	Paid Program	The Animal Extractors "Rattlesnake Family"		Dogs With Jobs	Dogs With Jobs	Dog Whisperer "ATF K-9 Gavin"		Miami Drug Cartel
MSNBC 48	Headliners & Legends		Cradle to Grave Couple loses 10 children.		MSNBC News Live		MSNBC News Live		MSNBC News Live		MSNBC News Live		Tim Russert
SPEED 48	eBay Money	Paid Program	Formula One Racing: Turkish Grand Prix Qualifying. Istanbul, Turkey. (Live)			Chop Cut Rebuild	Gearz (N)	Hot Rod TV (In Stereo)	Livin' the Low Life	Two Guys Garage	Trackside At...		Off Road
OUTDR 51	Gold Fever		Strike Zone	In-Fisherman	Shallow Water	Familiar Waters	Match Fish.	Big Water Adventures	Fishing	Spanish Fly	Gold Fever		Gold Prospect
TVL 52	Gunsmoke "Sam McTavish, M.D."		Bonanza "The Tin Badge"		Green Acres	Addams Family	Leave It to Beaver	Leave It to Beaver	I Love Lucy	I Love Lucy	I Love Lucy	I Love Lucy	Beverly Hillbillies
WE 49	Paid Program	Paid Program	Paid Program	Paid Program	Paid Program	Paid Program	Paid Program	Paid Program	** "Danielle Steel's Fine Things" (1990, Drama) Tracy Pollan. A widower's stepdaughter is taken by her natural father.				
CON 57	Paid Program	Paid Program	MADtv (In Stereo)		MADtv Nicole Richie, Sugar Shane Mosley.		MADtv David Alan Grier, Fred Willard. (In Stereo)		★ "Def Jam's How to Be a Player" (1997, Comedy) An ultrasmooth bachelor juggles multiple gal pals.				Scrubs (In Stereo)
TLC 58	magicJack.com	Paid Program	Paid Program	Paid Program	Paid Program	Paid Program	My First Home	My First Home	My First Home	My First Home	Take Home Handyman	Take Home Handyman	Home Made
HALL 69	Little House on the Prairie "Home Again"		Little House on the Prairie "Home Again"		Little House on the Prairie		7th Heaven "Rush to Judgment" (In Stereo)		7th Heaven "Stuck in the Middle With You"		"Bailey's Mistake" (2001, Suspense) Linda Hamilton, Joan Plowright.		

SATURDAY AFTERNOON — MAY 10, 2008

	12:30	1 PM	1:30	2 PM	2:30	3 PM	3:30	4 PM	4:30	5 PM	5:30	6 PM	6:30
CBS 2 5	(2)Paid Program (5)Apex	(2)Paid Program (5)Apex	(2)Paid Program (5)Apex	(2)The American Athlete (5)Apex	(2)Paid Program (5)Apex	Women's College Gymnastics NCAA Championship. Athens, Ga.				Bowling: Clash of Champions. Kansas City, Mo.		(2)News (5)NewsChannel 5 Weekend Edition	CBS Evening News (N) (In Stereo)
WTAE 4	Ebert & Roeper	Paid Program	Paid Program	Paid Program	Paid Program	IndyCar Racing: Indianapolis 500 Qualifying -- Pole Day. From Indianapolis Motor Speedway in Indianapolis. (Live)						News (N)	Wrld News Sat
NBC 6 8 25 11 8 12 12	(6)(11)Jane-Dragon (8)Paid Prog. (12)Day Marketing	(6)(8)Paid Program (11)Jacob Two Two (12)Curious George	(6)(8)(12)Paid Program (11)Sports Stars of Tomorrow Top young talent.	PGA Tour Golf: The Players Championship -- Third Round. From Ponte Vedra Beach, Fla. (In Stereo Live)									
MNT 7 22	George Lopez	** "The Arrival" (1997, Drama) Dan Aykroyd, Ron White. Cold War Canada's state-of-the-art fighter jet.			★★½ "Watch It" (1993, Comedy) Peter Gallagher. Four buddies play pranks and sabotage relationships.				"Shooting Gallery" (2005) Freddie Prinze Jr.. A pool player gets mixed up in a dangerous scheme.				
FOX 10 53	My Home 2.0	American Idol Rewind Performers audition.		Two and a Half Men	Friends	Home Videos	MLB Baseball: New York Yankees at Detroit Tigers. Comerica Park. (In Stereo Live)						
PBS 13 13	Sara's Meals	Complete-Pepin	Everyday Food	Victory Garden	Woodwright	Yankee Shop	Ask This Old House	This Old House	Gourmet	Tartan TV (In Stereo)	Steves Europe	Antiques Roadshow "Louisville"	
PBS 16 34	Change Your	Primal Grill	June 6 Concert	You: Steps for Extending Your Warranty With Dr. Michael Roizen			Johnny Cash: A Man and His Vision (In Stereo)				Stay Rich Forever & Ever With Ed Slott Retirement saving. (In Stereo)		
WGN 27	Funniest Pets	America's Funniest Home Videos (In Stereo)		Soul Train Freddie Jackson; Whodini.		** "8 Seconds" (1994, Docudrama) Luke Perry. An Oklahoma youth becomes rodeo champ in 1987.				American Idol Rewind Performers audition.		America's Funniest Home Videos (In Stereo)	
LIFE 33	Movie: Cont'd	"When Andrew Came Home" (2000) Park Overall. A mother must rehabilitate her traumatized son.				"A Daughter's Conviction" (2000) A young woman must prove that her mother is innocent of murder.				"Last Exit" (2006) Kathleen Robertson. Road rage leads two mothers on an extended car chase.			
HIST 42	(12:00) UFO Files	UFO Files UFO sightings in Mexico.		Shockwave		Shockwave		Shockwave		Titanic's Final Moments: Missing Pieces Further analysis.			
ESPN2 28	(12:00) IndyCar Racing: Indianapolis 500 Qualifying -- Pole Day. (Live)			LPGA Tour Golf: Michelob Ultra Open at Kingsmill -- Third Round. From Williamsburg, Va. (Live)			Drive to the New York Auto Show New York.			Drive to the Chicago Auto Show		IndyCar Racing	
ESPN 27	(12:00) Softball: Oklahoma vs. U.S. National Team. Oklahoma City.			Softball U.S. National Team vs. Virginia Tech. Oklahoma City.				PBA Bowling	PBA Bowling	PBA Bowling	PBA Bowling	SportsCenter (Live)	
FSP 28	Blades Power Tour	The Weekly Update	Running: Country Music Marathon.		Halls of Fame (N)	Best Damn Top 50 Special		Sports Stories	SpotLIGHT	SpotLIGHT	SpotLIGHT	Inside-Pirates	Pirates Pregame
USA 28	Movie: ** "National Treasure" (2004, Adventure) Nicolas Cage A man tries to steal the Declaration of Independence. Cont'd					★★★½ "Indiana Jones and the Last Crusade" (1989, Adventure) Harrison Ford, Sean Connery. Indy's hunt for his missing father leads to the Holy Grail.						"Indiana Jones and the Temple of Doom" (1984)	
CNN 30	(12:00) Newsroom	Your Money		Newsroom		CNN: Special Investigations Unit		Newsroom		Newsroom		This Week in Politics	
NICK 33	SpongeBob	OddParents	OddParents	iCarly (In Stereo)	iCarly (In Stereo)	Drake & Josh	Drake & Josh	SpongeBob	SpongeBob	Ned's School	Ned's School	Drake & Josh	Drake & Josh
AMC 34	Movie: ★½ "Wild Bill" (1995, Western) Cont'd			★★★ "Silverado" (1985, Western) Kevin Kline, Scott Glenn, Kevin Costner. The paths of four cowboys converge en route to a showdown.				★★★ "Troy" (2004, Adventure) Brad Pitt, Eric Bana, Orlando Bloom. Achilles leads Greek forces in the Trojan War.					
TDC 35	Verminators	Extreme Engineering "Iceland Tunnels"		Engineering the Impossible (Part 1 of 2)		Engineering the Impossible (Part 2 of 2)		Dive to Bermuda Triangle (Part 1 of 2)		Dive to Bermuda Triangle (Part 2 of 2)		Mega-Tsunamis	
DISN 36	Movie: ** "The Sheepy Dog" (1994, Comedy) Ed Begley Jr. Cont'd			That's So Raven	That's So Raven	Zack & Cody	Zack & Cody	Cory in the House	Cory in the House	Life With Derek	Life With Derek	Wizards-Place	Wizards-Place
A&E 37	(12:00) Flip This House	Dead Men Talking		★★★ "The Thomas Crown Affair" (1999, Suspense) An art thief steals an insurance investigator's heart				Teen Killers: A Second Chance? (In Stereo)		Cold Case Files "Daddy Dearest, A Pastor's Wife"		Cold Case Files	
TBS 18	Movie: ★★½ "The Bodyguard" (1992, Drama) Kevin Costner. A bodyguard fails for the singer-actress he must protect. Cont'd					** "Into the Blue" (2005, Adventure) Paul Walker. Four divers cross paths with drug smugglers.				Sex and the City	Sex and the City	Seinfeld (In Stereo)	Seinfeld (In Stereo)
FAM 33	Movie: "Princess" (2008, Fantasy) Cont'd		"Rodgers & Hammerstein's Cinderella" (1997) A young woman learns the power of positive thinking.				★★★ "Father of the Bride" (1991, Comedy) A doting dad deals with his daughter's impending wedding.			★★½ "Father of the Bride Part II" (1995, Comedy) Steve Martin.			
TOON 49	Cartoon Cartoons	Tom & Jerry		Cartoon Cartoon's Greatest Hits		New Scooby-Doo Movies		Foster's Home for Imaginary Friends "House of Bloo's"			Grim Adventures	Scooby-Doo	Squirrel Boy Hobby
FNC 45	(12:00) Weekend Live			Fox Online		War Stories With Oliver North		Special Programming		Big Story Weekend		Beltway Boys	Fox News Watch
SCIFI 43	Movie: Cont'd	★½ "Carnosaur 2" (1994) John Savage. Deadly dinosaurs wreak havoc at a secret mining facility.				★½ "Carnosaur 3: Primal Species" (1996, Horror) Elite soldiers battle virtually indestructible dinosaurs				"Pterodactyl" (2005, Horror) Cooko, Cameron Daddo. Commandos battle a prehistoric threat.			
SPIKE 44	MuscleCar (In Stereo)	Trucks! (In Stereo)	Xtreme 4x4 (In Stereo)	DEA "Marijuana Grow House" (In Stereo)		Ultimate Knockouts 2 Knockouts from the UFC.		Ultimate Knockouts 4 Knockouts from the UFC.		The Ultimate Fighter (In Stereo)		The Ultimate Fighter Final elimination fights.	
TNT 45	Movie: ★★★½ "A Few Good Men" (1992, Drama) Tom Cruise. A Navy lawyer defends two Marines in a comrade's death. Cont'd					★★★ "Executive Decision" (1996, Action) Kurt Russell, Halle Berry. A team of special agents must reclaim a hijacked airliner.				★★★½ "We Were Soldiers" (2002, War) Mel Gibson, Madeleine Stowe.			
FX 46	Movie: ★★★ "The Missing" (2003, Western) Tommy Lee Jones. Cont'd			★★½ "Most Wanted" (1997, Action) A commander recruits a condemned Marine for a mission.				★★★ "Assault on Precinct 13" (2005, Action) Ethan Hawke. Gunmen attack a crumbling police station to kill a gangster.					Manchurian"
NGEO 49	Miami Drug Cartel	Incredible Islands "Dubai"		Need for Speed: Boats Some of the fastest boats		Secrets of the Siberian Mummy		Naked Science Hubble Space Telescope		Naked Earth "Dino Meteor"		Ultimate Factories "Corvette" Corvette	
MSNBC 48	(12:00) Tim Ruseert	The Mind of Manson Charles Manson.		Secrets and Lies		Broken Vows Perry family.		Into the Woods A teenage girl goes missing				Tim Russert	
SPEED 49	Off Road	BMW Test Drive BMW Performance Course		AMA Supercross Racing: Lites		Kawasaki Test Drive	Tradin' Paint (N)	Performance	NASCAR In a Hurry (N)	NASCAR ReceDay (Live)			
OUTDR 50	RV TV	Ride to Adventure	Offshore Adventures	Tarpon of Boca	Bull Riding	PBR	Bass Champs	Woods 'n' Waters	Shotgun Journal	Trophy Hunter	Management	Amer. Outdoor	Dock Dogs
TVL 53	Beverly Hillbillies	Beverly Hillbillies	Beverly Hillbillies	Beverly Hillbillies	The Big 4-0	The Big 4-0	The Big 4-0	The Big 4-0	The Big 4-0	She's Got the Look	★★★ "Three Men and a Baby" (1987, Comedy) Tom Selleck, Ted Danson		
WE 53	Movie: "Danielle Steel's Fine Things" Cont'd		"Safe Harbour" (2007, Romance) Melissa Gilbert, Brad Johnson A recently widowed woman begins a romance with an artist.					★★★ "Peggy Sue Got Married" (1986) A woman is transported back to her last year in high school.				★★½ "Sixteen Candles" (1984) Molly Ringwald.	
COM 57	Scrubs (In Stereo)	Scrubs (In Stereo)	Scrubs "My Jiggly Ball"	★½ "Hudson Hawk" (1991, Comedy) Bruce Willis. An ex-con cat burglar breaks back into the business				"Relative Strangers" (2006) Ron Livingston. An uptight man meets his lower-class biological parents				★½ "Superstar" (1999, Comedy) Molly Shannon	
TLC 63	Home Made	Take Home Chef	Take Home Chef	What Not to Wear Mother and daughter		What Not to Wear Kern A.		Moving Up Man Cave and Orange Rave		Flip That House	Flip That House	Property Ladder Outdated ranch house	
HALL 69	Movie: Cont'd		"Where There's a Will" (2008) Frank Whaley. A con man on the run seeks refuge with his grandmother.			"The Shell Seekers" (2008, Drama) A woman travels to the island of Iona to visit her daughter.				★★½ "Ordinary Miracles" (2005, Drama) Jaclyn Smith. A judge accepts custody of a troubled teen.			

SATURDAY EVENING — MAY 10, 2008

	7 PM	7:30	8 PM	8:30	9 PM	9:30	10 PM	10:30	11 PM	11:30	12 AM	12:30	1 AM
CBS 2 5	(2)News (5)Entertainment Tonight	(2)The Insider (N) (In Stereo)	CSI: Miami "Throwing Heat" Horatio and the bomb squad must defuse a land mine before it detonates. (In Stereo)		Criminal Minds "Jones" The team goes to New Orleans to track a serial killer. (In Stereo)		48 Hours Mystery (In Stereo)		(2)News (5)NewsChannel 5 Weekend Edition	(2)CSI: Miami (5)Sports Action Team	(5)The Insider (N) (In Stereo)	(2)CSI: Miami "Money Plane" (In Stereo) (5)24 "Day 6: 2:00PM - 3:00PM" (In Stereo)	
WTAE 4	Entertainment Tonight (N) (In Stereo)		NBA Basketball: Conference Semifinal Game 3 -- Teams TBA. (Live)						Ch. 4 Action News at 11	Ebert & Roeper	Access Hollywood (N)		Paid Program
NBC 6 8 25 11 8 12 12	(6)News (8)Wheel of Fortune "Mom & Me" (11)(12)Jeopardy!	(6)Colon Detox (8)Fifth Qtr (11)Be a Millionaire (12)Wheel of Fortune	(6)(8)(11)Medium "Wicked Game" Allison learns that Cynthia's daughter has been missing for nearly 10 years. (12)WWMH Mother's Day Special		Law & Order: Criminal Intent "Lonelyville" A woman is strangled to death. (In Stereo)		Law & Order "Misbegotten" An explosion exposes a scientist's controversial research. (In Stereo)		(6)(8)(12)News (N) (11)News (N)	Saturday Night Live Shia LaBeouf, My Morning Jacket. (N) (In Stereo)			(6)Star Trek (In Stereo) (8)(12)Poker After Dark (11)Cops (In Stereo)
MNT 7 22	Family Guy "Holy Crap"	Family Guy (In Stereo)	Mom's Funniest Moments (In Stereo)		Whacked Out Videos	Whacked Out Videos	UFC Wired With Joe Rogan.		My Home 2.0	Paid Program	One on One	One on One	My Wife and Kids
FOX 10 53	NASCAR Racing: Sprint Cup -- Dodge Challenger 500. From Darlington, S.C. (In Stereo Live)									MADtv Parodies of "Hannah Montana"		Talkshow With Spike	Paid Program
PBS 13 13	The Lawrence Welk Show "Easy Listening"		Keeping Up	Being Served	As Time Goes By	Walking for God	New Red Green	The Ride of Our Lives	The Ride of Our Lives	The Ride of Our Lives	Favorites		
PBS 16 34	Sam Cooke: Legend		Celtic Thunder Five male vocalists perform ballads and popular hits. (In Stereo)				My Music: My Generation -- The 60s Folk rock and pop hits from 1965-1969. (In Stereo)				Journey of Man (In Stereo)		
WGN 27	Funniest Pets	★★½ "Indecent Proposal" (1993, Drama) Robert Redford. A man offers a couple $1 million for a night with the wife. (In Stereo)					MLB Baseball: Chicago White Sox at Seattle Mariners. Safeco Field. (In Stereo Live)						24 (In Stereo)
LIFE 33	"Mom at Sixteen" (2005, Drama) Mercedes Ruehl. A teen must hide the fact that she has a child.				"Mom, Dad and Her" (2006) Marcia Hardin. A teen develops a hostile relationship with her stepmother.				Grey's Anatomy "From a Whisper to a Scream"		Desperate Housewives (In Stereo)		Frasier (In Stereo)
HIST 42	Modern Marvels History of locomotives.		Dogfights of the Future Profiling the next generation of combat aircraft. (N)				Last Stand of the 300 Seven thousand Greek soldiers face the Persian Empire.				Dogfights of the Future Profiling the next generation of combat aircraft.		
ESPN2 28	Figure Skating: ISU World Championships -- Ladies Short and Free Dance Programs.				Figure Skating: ISU World Championships. Gothenburg, Sweden.				SportsCenter (Live)		Baseball Tonight (Live)		Mix Tape Tour
ESPN 27	SportsCenter	Boxing	Boxing: 1990 Buster Douglas vs. Mike Tyson.		Baseball Tonight (Live)			NBA Basketball: Conference Semifinal Game 3 -- Teams TBA (Live)					SportsCenter
FSP 28	MLB Baseball: Atlanta Braves at Pittsburgh Pirates. PNC Park. (Live)						FSN Live (Live)	The FSN Final Score	MLB Baseball: Atlanta Braves at Pittsburgh Pirates. PNC Park.				The FSN Final Score
USA 28	Movie: ★★★ "Indiana Jones and the Temple of Doom" (1984) Cont'd			★★★★ "Raiders of the Lost Ark" (1981, Adventure) Harrison Ford. An archaeologist races Nazis to find a powerful relic.					Law & Order: Criminal Intent "Courtship"		★½ "The Foreigner" (2003, Action) Steven Seagal, Hany Van Gorkum.		
CNN 30	Lou Dobbs This Week		CNN: Special Investigations Unit		Larry King Live		Newsroom		CNN: Special Investigations Unit		Larry King Live		Saturday Night
NICK 33	Drake & Josh	Drake & Josh	iCarly (In Stereo)	Naked Brothers	Dance on Sunset	Ned's School	George Lopez	George Lopez	Home Improve.	Home Improve.	Home Improve.	Home Improve.	Home Improve.
AMC 34	Movie: ★★★ "Troy" (2004) Brad Pitt. Cont'd			★★★ "Patriot Games" (1992, Suspense) Harrison Ford, Anne Archer. A former CIA agent is stalked by a vengeful IRA terrorist				★★★½ "Witness" (1985, Crime Drama) Harrison Ford, Kelly McGillis. Hunted detective moves in with Amish widow and her son.					"Force 10 Nav."
TDC 35	Perfect Disaster "Solar Storm"		Mean Green	Mean Green	Deadliest Catch "No Mercy"		The Alaska Experiment		Man vs. Wild How to survive in Namibia.		Mean Green	Mean Green	Deadliest Catch
DISN 36	Hannah Montana	Zack & Cody	Cory in the House	Phineas and Ferb	★★½ "Eddie's Million Dollar Cook-Off" (2003, Comedy) Taylor Ball.			Zack & Cody	Zack & Cody	Hannah Montana	Replacements	Kim Possible	Emperor New
A&E 37	Cold Case Files		The First 48 A Dallas motorist discovers a body.		The First 48 "Floated Away, Tagged"		The First 48		Flip This House (N)		The First 48 A Dallas motorist discovers a body		The First 48
TBS 18	The King of Queens	The King of Queens	★★★ "Cast Away" (2000, Drama) (PA) Tom Hanks, Helen Hunt, Nick Searcy. A courier company executive is marooned on a remote island.						★★½ "The Weather Man" (2005) Nicolas Cage. A forecaster tries to reconnect with his loved ones.				"Disclosure"
FAM 33	Movie: ★★½ "Father of the Bride Part II" Cont'd		★★½ "The Princess Diaries" (2001, Comedy) Julie Andrews. An awkward teenager learns that she has royal blood				★★★ "Father of the Bride" (1991, Comedy) A doting dad deals with his daughter's impending wedding.					Whose Line?	Whose Line?
TOON 49	Jimmy's Head	Courage-Dog	George of the Jungle	Chop Socky	Naruto (N)	Naruto (N)	The Blue Dragon	Samurai Jack "VII"	Metalocalypse	Venture Bros.	Shin Chan (N)	Bleach (N)	Death Note "Father"
FNC 45	Fox Report		Geraldo at Large (In Stereo)		Special Programming		The Line-Up		Jrnl Edit. Rnt	Beltway Boys	Geraldo at Large (In Stereo)		The Line-Up
SCIFI 43	"Rock Monster" (2008) Chad Collins. A man unwittingly releases a monster made of rocks.				"Aztec Rex" (2007, Action) Ian Ziering. Cortes and his men encounter a strange tribe of Aztecs				"Sabretooth" (2002, Suspense) David Keith. A scientist resurrects a deadly prehistoric carnivore.				"Aztec Rex" (2007)
SPIKE 44	The Ultimate Fighter Team selection.		The Ultimate Fighter (In Stereo)		The Ultimate Fighter (In Stereo)		The Ultimate Fighter (In Stereo)		TNA IMPACT! (In Stereo)				"GoldenEye"
TNT 45	Movie: ★★★½ "We Were Soldiers" (2002) Cont'd		★★★★ "Saving Private Ryan" (1998, War) Tom Hanks, Edward Burns, Tom Sizemore. U.S. troops look for a missing comrade during World War II	

SUNDAY MORNING — MAY 11, 2008

	6 AM	6:30	7 AM	7:30	8 AM	8:30	9 AM	9:30	10 AM	10:30	11 AM	11:30	12 PM
CBS 2 5	(2)Paid Program (5)Animal Rescue (In Stereo) (EI)	(2)Hayes-Freeland (5)Critter	(2)Caka (In Stereo) (EI) (5)Animal Adventures (N) (EI)	(2)Horseland (5)Harvest Time Ministries	(2)Joel Osteen (5)Wings of Faith	(2)Sunday Business Page	CBS News Sunday Morning (N) (In Stereo)			Face the Nation (N) (In Stereo)	(2)Paid Prog. (5)Fly Rod Chronicles	(2)Sunday Edition (5)Legacy Remodeling	(2)Paid Program (5)Apex
WTAE	(5:30) Ch. 4 Action News (N)		Good Morning America (N)		News (N)				This Week With George Stephanopoulos (N) (In Stereo)		jennifer	Teen Kids News (In Stereo) (EI)	Emperor New
NBC 6 8 11 12	(6)Region's Bus. (8)Feldick (11)Mass (12)Hawthorne	(6)Gospel Hit. (8)Wall Street Jrnl (11)Paid (12)Woods	(6)Ministries (8)Bible (11)News (12)Upper-Church	(6)Contemporary Retirement (12)Evangelistic Outreach	(6)(8)Today (N) (In Stereo) (12)Decision Makers	(12)New Day Marketing	(6)(8)Meet the Press (N) (12)Today (N) (In Stereo)		(6)Paid (8)Chris Matthews (11)Business (12)Press	(6)Hour of Power (8)P. Allen Smith Gardens (11)Meet the Press	(8)Your House & Home (12)The Chris Matthews Show	(6)Jack Van Impe Presents (8)(11)Paid Program (12)Life of Victory	National Heads-Up Poker Championship Las Vegas. (In Stereo)
MNT	Paid Program	Paid Program	In Touch With Dr. Charles Stanley		Paid Program	Paid Program	Paid Program	Paid Program	Paid Program	Paid Program	Paid Program	Paid Program	"Comic Book Villains"
FOX	Our World With	Paid Program	Paid Program	Paid Program	The Coral Ridge Hour	Believer's Voice	Life Today	Paid Program	Fox News Sunday With Chris Wallace (In Stereo)		Paid Program	Paid Program	Paid Program
PBS 13	Sesame Street "Telly Helps Gordon Play Golf"		Big Comfy Couch	Mama-Movies	Mister Rogers	Bob the Builder	Thomas & Friends	Make Way for Noddy	Zula Patrol (In Stereo)	Animalia (In Stereo)	Gates of the Arctic: Alaska's Brooks Range		Things-Made
PBS 36	Bob the Builder	Zula Patrol (In Stereo)	To the Contrary	Your Business	State Circle	Maya & Miguel	Mama-Movies	Animalia (In Stereo)	Wishbone (In Stereo)	Wild Chronicles	Second-Health	Religion-Ethics	Lassie's Pet Vet
WGN	Tomorrow's	Feed the Children	Changing Your World	Amazing Facts	Key of David	Paid Program	Jimmy Swaggart (In Stereo)		Feed the Children	Paid Program	"Elvis Has Left the Building" (2004, Comedy) Kim Basinger. (In Stereo)		
LIFE	Paid Program	Paid Program	Dr. Frederick K. Price		Hour of Power		Paid Program	Health Corner	"Honeymoon With Mom" (2006) Shelley Long. A jilted woman takes her mother on the honeymoon trip.				"More of Me" (2007)
HIST	History's Lost	History's Lost	Heaven on Earth	History's Business	The Big House The history of Alcatraz.		The Big House "Folsom"		The Big House Attica prison in rural New York.		The Big House "Joliet Correctional"		History's Mysteries
ESPN2	A Day on the Lake	Fishing Show	Big Gm Fishing	Wanna Go Fishing?	Offshore Adventures	Fishing Adventurer	Spanish Fly	Fishing	Bidding Wars (N)	Bidding Wars	Rueso & Steele	Rueso & Steele	IndyCar Racing
ESPN	SportsCenter	SportsCenter		SportsCenter		NBA Matchup	Sports-Center	Outside the Lines (Live)	Sports Reporters	SportsCenter (Live)			
FSP	Paid Program	Paid Program	Paid Program	Paid Program	Paid Program	Hunting-Woods	Trails N Traditions	Alt Outdoors	Poker Superstars Invitational Tournament		FLW Outdoors Jasper, Ill. (N)		In Fisherman
USA	Law & Order: Special Victims Unit (In Stereo)		Paid Program	Changing Your World	Ed Young Television	Joel Osteen	***½ "Indiana Jones and the Last Crusade" (1989) Harrison Ford. Indy's hunt for his missing father leads to the Holy Grail.					"Indiana Jones and the Temple of Doom" (1964)	
CNN	CNN: Special Investigations Unit		CNN Sunday Morning			House Call	CNN Sunday Morning		Reliable Sources		Late Edition With Wolf Blitzer		
NICK	Rocket Power	Danny Phantom	Jimmy Neutron	Jimmy Neutron	OddParents	OddParents	SpongeBob	SpongeBob	Back at the Barnyard	The Mighty B!	SpongeBob	SpongeBob	SpongeBob
AMC	**** "The Graduate" (1967, Comedy) Dustin Hoffman. A woman seduces a young man who falls for her daughter.					**½ "Kiss Me Goodbye" (1982) A remarried widow is haunted by her late spouse's ghost.				*½ "Autumn in New York" (2000) A restaurateur falls for a dying woman who's half his age.			
TDC	Build Wealth	eBay Money	Paid Program	Paid Program	Joel Osteen	Paid Program	Factory Made	Factory Made	Megabuilders "World's Fastest Wheels"		MythBusters Adam and Jamie build a cannon.		Deadliest Catch: Best
DISN	Doodlebops	Higglytown Heroes	The Wiggles	Johnny-Sprites	Tigger & Pooh	Tigger & Pooh	Mickey Mouse	Mickey Mouse	Bunnytown	Handy Manny	Little Einsteins	Charlie & Lola	"Quints" (2000)
A&E	Foreclosure	Paid Program	Biography "Barry Manilow"		Biography "George Michael" George Michael.		Private Sessions "James Blunt" James Blunt.		The Sopranos Rival and scandal; new venture.		The Sopranos A real estate offer tempts Tony.		"Carrie" (1976)
TBS	Movie: Cont'd	*** "The Associate" (1996) Whoopi Goldberg. Wall Street whiz invents male partner to bag clients.				***½ "The Truman Show" (1998) Jim Carrey. Cameras broadcast an unwitting man's life.				**½ "The Weather Man" (2005) Nicolas Cage. A forecaster tries to reconnect with his loved ones.			
FAM	Paid Program	Paid Program	Step by Step	Step by Step	Sabrina-Witch	Sabrina-Witch	Full House (In Stereo)	Full House (In Stereo)	Grounded for Life	Grounded for Life	Grounded for Life	** "Eloise at the Plaza" (2003) Julie Andrews.	
TOON	Cartoon Cartoons		Cartoon Cartoon's Greatest Hits		The Mr. Men Show	Tom & Jerry	"Casper's Scare School" (2006) Animated. Casper wants to learn how to be a hobgoblin.				Transformers	Ben 10: Alien Force	Grim Adventures
FNC	Jrnl Edit. Rpt	Beltway Boys	Fox and Friends Sunday						Fox News Live				Weekend Live
SCIFI	Paid Program	Paid Program	Paid Program	Paid Program	Paid Program	Paid Program	Eureka "Phoenix Rising" (In Stereo)		Eureka "Try, Try Again" Threatening force field.		Eureka "Unpredictable" Climate changes.		Eureka (In Stereo)
SPIKE	Select Comfort	Paid Program	Paid Program	Paid Program	Paid Program	Paid Program	Trucks! (In Stereo)	Trucks! '53 F-100.	Horsepower TV	Horsepower TV	Horsepower TV	MuscleCar (In Stereo)	Trucks! (In Stereo)
TNT	LAPD (In Stereo)	**½ "Blood Work" (2002, Suspense) Clint Eastwood, Jeff Daniels. A former FBI agent searches for a murderer.					** "Absolute Power" (1997, Suspense) Clint Eastwood, Gene Hackman. A master thief stumbles into a presidential conspiracy.					**½ "The Last Castle" (2001) Robert Redford	
FX	Paid Program	Paid Program	Buffy the Vampire Slayer "Ted" (In Stereo)		The Practice "Part IV" (In Stereo)		Dharma & Greg	**½ "Most Wanted" (1997, Action) A commander recruits a condemned Marine for a mission.				*** "Assault on Precinct 13" (2005)	
NGEO	Paid Program	Paid Program	eBay Money	Paid Program	Paid Program	Paid Program	Centipede	Elephant Seal	Reptile Rulers	Reptile Rulers	Dog Whisperer Yellow lab loves to swim.		Exodus Revealed
MSNBC	Murder for Hire Hit men and bosses.		Hardball Weekend	Your Business	MSNBC News Live		MSNBC News Live		MSNBC News Live		Tim Russert		Olympic Trials
SPEED	GP2 Championship Series Racing Turkey. Istanbul, Turkey.			Formula One Racing Turkish Grand Prix. Istanbul, Turkey. (Live)					Two Guys Garage (N)	Dream Car Garage	My Classic Car (N)	Truck U	Car Crazy "Cruise."
OUTDR	Match Fish.	Pro Team Journal	People Who Fish	Amer. Outdoor	Rod and Reel	In-Fisherman	We Live Outdoors	Memories in the Field	Bowhunting TV	American Archer	Hunting With	Hunter's Specialties	The Choice
TVL	Gunsmoke Law	Gentry's	Bonanza "Gabrielle"		The Munsters	Addams Family	Leave It to Beaver	Leave It to Beaver	I Love Lucy	I Love Lucy	I Love Lucy	I Love Lucy	Beverly Hillbillies
WE	Paid Program	Paid Program	Paid Program	Paid Program	Paid Program	Paid Program	Paid Program	Eliminate Debt	"Celine" (2006, Biography) Christine Ghawi, Enrico Colantoni. Celine Dion rises to musical stardom.				"Sixteen Candles"
COM	Paid Program	Paid Program	MADtv Nicole Richie, Sugar Shane Mosley.		MADtv (In Stereo)		MADtv (In Stereo)		*½ "Hudson Hawk" (1991, Comedy) Bruce Willis. An ex-con cat burglar breaks back into the business.				"Relative Strangers"
TLC	Paid Program	Paid Program	Paid Program	Paid Program	Paid Program	Paid Program	Flip That House	Date My House	Trading Spaces "Brother vs. Sister"		Moving Up Two firefighters' new homes.		Little People
HALL	World Impact	Spoken Word	Notre Dame Sunday Mass		M*A*S*H "Life Time"	M*A*S*H	M*A*S*H	M*A*S*H	M*A*S*H	"Audrey's Rain" (2003) Jean Smart. A former flame gives a woman a second chance at happiness.			

SUNDAY AFTERNOON — MAY 11, 2008

	12:30	1 PM	1:30	2 PM	2:30	3 PM	3:30	4 PM	4:30	5 PM	5:30	6 PM	6:30
CBS 2 5	(2)Paid Program (5)Apex	(2)Lyons & Bailes Reel Talk (In Stereo) (5)Apex	(2)Paid Program (5)Apex	(2)Extra (N) (In Stereo) (5)Apex	(5)Apex	Who Made You (N)		Bowling Clash of Champions. Kansas City, Mo.		Fishing Toyota Texas Bass Classic. Lake Fork, Texas.		(2)Evening News (5)NewsChannel 5	(2)News (5)CBS Evening News-Mitchell
WTAE	The Replacements	Paid Program	Paid Program	Good Housekeeping: Makeover for Moms		NBA Countdown (N)	NBA Basketball: Conference Semifinal Game 4 -- Teams TBA (Live)					News (N)	Wrld News Sun
NBC	(12:00) National Heads-Up Poker Championship Las Vegas. (In Stereo)			PGA Tour Golf The Players Championship -- Final Round. From Ponte Vedra Beach, Fla. (In Stereo Live)									
MNT	Movie: ** "Comic Book Villains" (2002, Comedy) Donal Logue. Cont'd			**½ "The End of Innocence" (1990, Drama) An overachiever travels a path of self-discovery.				***½ "Get Shorty" (1995) John Travolta. A sly hoodlum conspires to break into the movie business				TMZ (N) (In Stereo)	
FOX	Paid Program	*** "Rollerball" (1975, Science Fiction) James Caan, John Houseman. The star player in a brutal sport is asked to retire.					* "Rollerball" (2002, Action) Chris Klein. Players uncover a plan to increase their sport's violence.				Friends	Seinfeld (In Stereo)	Two and a Half Men
PBS 13	Things-Made	Excellent Adventures	OnO Magazine	Black Horizons	Tony Brown	Great Performances at the Met "Manon Lescaut" Karita Mattila and Marcello Giordani star in "Manon Lescaut." (In Stereo)					Explore PA Artist Trail	Explore PA (In Stereo)	From the Top
PBS 36	Animal Attractions	The Lawrence Welk Show "Easy Listening"		MotorWeek (In Stereo)	Martin Yan	Mexico: Plate	Chef Paul-Cook	The War After three years of fighting, bad news from the War Department seems endless. (In Stereo)				All Creatures Great and Small II "Faint Hearts"	
WGN	Movie: Cont'd	Funniest Pets	Whacked Out Sports	MLB Baseball Arizona Diamondbacks at Chicago Cubs. Wrigley Field. (In Stereo Live)						Tenth Inning	Whacked Out Sports	America's Funniest Home Videos (In Stereo)	
LIFE	Movie: "More of Me" (2007, Comedy) Molly Shannon, Abigail Falle. Cont'd			"Mom, Dad and Her" (2008) Melora Hardin. A teen develops a hostile relationship with her stepmother.				** "How to Deal" (2003, Romance) Mandy Moore. A disillusioned teen thinks true love does not exist.				"In God's Country" (2007) Kelly Rowan.	
HIST	History's Mysteries	Gangland "Gangster City" Chicago.		Gangland "Murder by Numbers"		Gangland "Root of All Evil" MS-13		Hippies The counterculture.				Modern Marvels "Axes"	
ESPN2	(12:00) IndyCar Racing: Indianapolis 500 Qualifying -- Time Trials. (Live)			LPGA Tour Golf: Michelob Ultra Open at Kingsmill -- Final Round. From Williamsburg, Va. (Live)				On the Auction Block (N)		IndyCar Racing: Indianapolis 500 Qualifying -- Time Trials. (Live)			Tokyo Auto
ESPN	Baseball Tonight	Softball: DePaul vs. U.S. National Team. Oklahoma City.			PWBA Bowling: USBC Queen's. Detroit.				PBA Bowling	PBA Bowling	PBA Bowling	SportsCenter (Live)	
FSP	Inside-Pirates	Pirates Pregame	MLB Baseball: Atlanta Braves at Pittsburgh Pirates. PNC Park. (Live)						FSN Live (Live)	Sports Stories	Best Damn 50	Poker Superstars Invitational Tournament	
USA	Movie: *** "Indiana Jones and the Temple of Doom" (1984) Cont'd			**** "Raiders of the Lost Ark" (1981, Adventure) Harrison Ford. An archaeologist races Nazis to find a powerful relic.					*** "The First Wives Club" (1996) Three women take revenge after their husbands dump them.				"Bringing Down"
CNN	Late Edition	This Week in Politics		CNN: Special Investigations Unit		Your Money		Newsroom		Newsroom		Lou Dobbs This Week	
NICK	SpongeBob	Back at the Barnyard	Back at the Barnyard	Drake & Josh	Drake & Josh	Drake & Josh	Drake & Josh	iCarly (In Stereo)	iCarly (In Stereo)	Ned's School	Ned's School	Ned's School	Drake & Josh
AMC	*** "Mermaids" (1990, Comedy-Drama) Cher, Winona Ryder. A teen deals with her first love and an unconventional mom.					** "The Blue Lagoon" (1980, Romance) Brooke Shields. Two children grow to sexual maturity on an isolated island.					***½ "Awakenings" (1990, Drama) Robert De Niro, Robin Williams.		
TDC	Deadliest Catch: Best	Deadliest Catch: Best of Season 1 (Part 2 of 2)		Deadliest Catch: Best of Season 2 Highlights		Deadliest Catch: Best of Season 2 Highlights		Deadliest Catch: Best of Season 3 Highlights.		Deadliest Catch: Best of Season 3 Highlights.		Deadliest Catch "Get 'Em Back Safe!"	
DISN	Movie: ** "Quints" (2000, Comedy) Cont'd		That's So Raven	Life With Derek	Life With Derek	Wizards-Place	Wizards-Place	Hannah Montana	Hannah Montana	Phineas and Ferb	Phineas and Ferb	The Suite Life	Zack & Cody
A&E	Movie: *** "Carrie" (1976, Horror) Sissy Spacek, Piper Laurie. Cont'd			**½ "Alien Resurrection" (1997, Science Fiction) Ripley's clone and mercenaries battle escaped aliens				Cold Case Files		Cold Case Files "Deja Vu; Secret in the Well"		Cold Case Files	
TBS	Movie: Cont'd	MLB Baseball: New York Yankees at Detroit Tigers. Comerica Park. (Live)						World's Funniest Wedding Outtakes		*** "Cast Away" (2000) Tom Hanks. A courier company executive is marooned on a remote island.			
FAM	Movie: ** "Eloise at the Plaza" (2003) Cont'd		**** "Mary Poppins" (1964, Musical) Julie Andrews, Dick Van Dyke. Live action/animated. London children meet a nanny and a chimney sweep.						**½ "The Princess Diaries" (2001, Comedy) Julie Andrews. An awkward teenager learns that she has royal blood.				
TOON	Grim Adventures	Grim Adventures	Grim Adventures	Foster's Home	Foster's Home	Grim Adventures	Grim Adventures	Grim Adventures	Foster's Home	Foster's Home	Foster's Home	Gym Partner	Ed, Edd n Eddy
FNC	(12:00) Weekend Live			Fox Online		War Stories With Oliver North		Special Programming		Big Story Weekend		Fox News Sunday With Chris Wallace (In Stereo)	
SCIFI	(12:00) Eureka	Eureka "Noche de Suenos" (In Stereo)		Eureka "E-MC . ?" (In Stereo)		Eureka "Sight Unseen" (In Stereo)		Eureka "Maneater" (In Stereo)		Eureka Objects in town begin turning into gold.		Eureka "A Night at Global Dynamics" (In Stereo)	
SPIKE	Xtreme 4x4 (In Stereo)	Disorderly Conduct: Video on Patrol		CSI: Crime Scene Investigation (In Stereo)		CSI: Crime Scene Investigation "Caged"		CSI: Crime Scene Investigation (In Stereo)		CSI: Crime Scene Investigation (In Stereo)		CSI: Crime Scene Investigation (In Stereo)	
TNT	Movie: **½ "The Last Castle" (2001, Suspense) Robert Redford. Cont'd			*** "Air Force One" (1997, Suspense) Harrison Ford, Gary Oldman, Glenn Close. Terrorists hijack the president's plane.					**** "Saving Private Ryan" (1998, War) Tom Hanks. U.S. troops look for a missing comrade during World War II.				
FX	Movie: *** "Assault on Precinct 13" (2005, Action) Ethan Hawke. Cont'd			*** "The Manchurian Candidate" (2004, Suspense) Denzel Washington. A Gulf War vet is suspicious of a political candidate.					**½ "Man on Fire" (2004, Crime Drama) Denzel Washington, Dakota Fanning. A bodyguard takes revenge on a girl's kidnappers.				
NGEO	Exodus Revealed	Explorer Archaeologists unearth mummies.		Building the Great Wall Great Wall of China.		China's Warrior King		Beijing Olympic Stadium		Man-Made "World's Biggest Casino"		America's Port "Bomb Scare"	
MSNBC	Olympic Trials	MSNBC Reports "Confessions of BTK" Dennis Rader describes murdering his victims.				Massacre at Closing Time The 1993 incident.		Murder on Lovers Lane Murder in Italy.		MSNBC Investigates: Eight Times a Killer		Meet the Press	
SPEED	Pontiac Test Drive	Inside Grand Prix	Formula One Racing Turkish Grand Prix. Istanbul, Turkey.					National Arenacross Series Racing		National Arenacross Series Racing (N)		FIM Racing: World Superbike	
OUTDR	Buckmaster	The Next Generation	Outdoor America	Whitetail Freaks	Northwest Hunter	Fall Flight	Macmillan River Adv.	Shallow Water	Outdoor Passion	Hunter's Journal	Tracks-Africa	Adventures Abroad	Sportsmen Afield
TVL	Beverly Hillbillies	Beverly Hillbillies	Beverly Hillbillies	Bonanza "Land Grab"		Bonanza "The Tall Stranger"		Gunsmoke "Gentry's Law"		Gunsmoke "Luke"		Beverly Hillbillies	Beverly Hillbillies
WE	Movie: **½ "Sixteen Candles" (1984, Comedy) Molly Ringwald. Cont'd			**½ "Serial Mom" (1994) Kathleen Turner. A Baltimore housewife leads a murderous double life.				**½ "The Banger Sisters" (2002) Goldie Hawn. Former groupies with a notorious past are reunited.				*** "Baby Boom" (1987) Diane Keaton.	
COM	Movie: "Relative Strangers" (2006, Comedy) Ron Livingston. Cont'd			**½ "Legally Blonde" (2001, Comedy) A sorority queen enrolls in Harvard to win back her boyfriend.				*½ "Superstar" (1999, Comedy) Molly Shannon. A Catholic schoolgirl leads a heavy fantasy life.				"National Lampoon's Van Wilder" (2002)	
TLC	Little People	Little People	Little People	Little People	Little People	Little People	Little People	Jon & Kate Plus 8	Jon & Kate Plus 8	Jon & Kate Plus 8	Jon & Kate Plus 8	Jon & Kate Plus 8	Jon & Kate Plus 8
HALL	"A Stranger's Heart" (2007, Drama) Two heart-transplant recipients bond with an orphaned girl.				**½ "The Spitfire Grill" (1996, Drama) Alison Elliott. Premiere. An ex-con finds suspicion and friendship in a small town.					**½ "Candles on Bay Street" (2006) A married man reunites with an old high-school sweetheart.			

SUNDAY EVENING — MAY 11, 2008

	7 PM	7:30	8 PM	8:30	9 PM	9:30	10 PM	10:30	11 PM	11:30	12 AM	12:30	1 AM
CBS 2 5	60 Minutes (In Stereo)		Survivor: Micronesia -- Fans vs. Favorites (Season Finale) Winner is revealed. (N) (In Stereo)				Survivor: Micronesia -- Fans vs. Favorites "Reunion Show" (In Stereo Live)		(2)News (5)NewsChannel 5 Weekend Edition	(2)Showdown (5)Ebert & Roeper	(2)The Insider (5)Stargate SG-1 "Dominion"	(2)Extra (In Stereo)	(5)Extra (N) (In Stereo)
WTAE	America's Funniest Home Videos (N) (In Stereo)		Extreme Makeover: Home Edition "Giunta Family" (N) (In Stereo)		Desperate Housewives "Mother Said" (N) (In Stereo)		Brothers & Sisters "Prior Commitments" (Season Finale) (N) (In Stereo)		Ch. 4 Action News at 11	Ch. 4 Sports	Inside Edition Weekend	Paid Program	Paid Program
NBC	America's Favorite Mom Proud children nominate their mothers for the title. (N) (In Stereo)		Monk "Mr. Monk Joins a Cult" Monk falls under a charismatic cult leader's spell.		Psych "Lights, Camera ... Homicidio" Shawn and Gus must find the killer on the set of a Spanish soap opera.		Law & Order: Special Victims Unit "Authority" The life of a law-abiding engineer goes terribly wrong. (In Stereo)		(6)(8)News (N) (11)News (12)News (N)	(6)Cops (8)Whacked Out (11)Law & Order: SVU (12)CSI Miami	(6)Cops (8)Eastern Golf with Todd Sadowski	(6)Maximum Exp. (8)Paid Prog. (11)Cops (12)Inside Edition	(8)Paid Program (11)Masterminds (12)Dateline NBC (In Stereo)
MNT	Whacked Out Sports	Scrubs (In Stereo)	American Idol Rewind Performers audition.		24 "Day 6: 2:00PM - 3:00PM" (In Stereo)		Will & Grace	Will & Grace	Paid Program	Half & Half (In Stereo)	Half & Half (In Stereo)	Cheaters (N) (In Stereo)	
FOX	King of the Hill	The Simpsons	The Simpsons	King of the Hill (N)	Family Guy	American Dad (N)	Channel 11 News on FOX 53 at 10 (N)		Seinfeld (In Stereo)	Van Impe Pres	Paid Program	Paid Program	Paid Program
PBS 13	Design Squad	Biz Kid$ (In Stereo)	Nature "Prince of the Alps" (N) (In Stereo)		Masterpiece "Cranford" (In Stereo) (Part 2 of 3)		America at a Crossroads (In Stereo)		Travels-Edge	Burt Wolf: Travels	Globe Trekker "Kenya & Niger" (In Stereo)		Sound-stage
PBS 36	Nature "Prince of the Alps" (N) (In Stereo)		Mystery!: Adventures		Masterpiece "Cranford" (In Stereo) (Part 2 of 3)		Masterpiece Theatre "Came's War" (In Stereo)			From the Top	BBC World News	The Desert Speaks	In the Life (In Stereo)
WGN	Funniest Pets	Funniest Pets	American Idol Rewind Performers audition		America's Funniest Home Videos (In Stereo)		WGN News at Nine	Instant Replay	Scrubs	Corner Gas (In Stereo)	Corner Gas (In Stereo)	Becker (In Stereo)	Home Videos
LIFE	Movie: "In God's Country" (2007) Cont'd		"Saving Sarah Cain" (2007, Drama) A columnist becomes the legal guardian of five Amish children.				Army Wives "Dirty Laundry"		Medium "Wicked Game" (In Stereo) (Part 1 of 2)		Army Wives Joan returns home to surprise Roland.		Army Wives
HIST	Ax Men "A Logger's Thanksgiving"		Clash of the Cavemen Cro-Magnon and Neanderthal men clash during the Ice Age. (N)				Ax Men "Black Friday" (N)		Tougher in Alaska New gold rush in Alaska.		Clash of the Cavemen		
ESPN2	2007 World Series of Poker From Las Vegas		2007 World Series of Poker From Las Vegas.		2007 World Series of Poker From Las Vegas.		2007 World Series of Poker From Las Vegas		2007 World Series of Poker From Las Vegas		2007 World Series of Poker From Las Vegas.		Series of Poker
ESPN	Baseball Tonight (Live)		MLB Baseball Boston Red Sox at Minnesota Twins. Hubert H. Humphrey Metrodome. (Live)						SportsCenter (Live)			Baseball Tonight	
FSP	Best Damn Top 50 Special		Sports Stories	Mind, Body	Sport Science		SportsBeat Rewind	The FSN Final Score	Sports Stories	Mind, Body	Poker Superstars Invitational Tournament		The FSN Final Score
USA	Movie: ** "Bringing Down the House" (2003) Steve Martin. Cont'd			** "How to Lose a Guy in 10 Days" (2003) Kate Hudson. A writer bets she can seduce a man and then drive him away.					Law & Order: Special Victims Unit "Authority"		** "Bringing Down the House" (2003, Comedy) Steve Martin.		
CNN	Newsroom		CNN: Special Investigations Unit		Larry King Live		Newsroom		CNN: Special Investigations Unit		Larry King Live		Newsroom
NICK	iCarly (In Stereo)	H2O "Sink or Swim"	Zoey 101 (In Stereo)	Dance on Sunset	Home Improve.	Home Improve.	George Lopez	George Lopez	Fresh Prince	Fresh Prince	Home Improve.	Home Improve.	Fresh Prince
AMC	Movie: "Awakenings" (1990, Drama) Cont'd		*** "Mr. Holland's Opus" (1995, Drama) Richard Dreyfuss, Glenne Headly. Premiere. Life steers a musician toward teaching.					** "Raising Helen" (2004, Comedy-Drama) Kate Hudson, John Corbett. A woman gains custody of her late sister's children.					"The Blue Lagoon"
TDC	Deadliest Catch The Time Bandit pulls a prank.		Deadliest Catch "A Numbers Game"		Deadliest Catch Last man-standing contest.		Deadliest Catch "No Mercy"		Deadliest Catch The Time Bandit pulls a prank.		Deadliest Catch "A Numbers Game"		Deadliest Catch
DISN	Hannah Montana	Zack & Cody	Hannah Montana	Wizards-Place	**½ "The Lizzie McGuire Movie" (2003, Comedy) Hilary Duff.			Phineas and Ferb	Zack & Cody	Hannah Montana	Replacements	Kim Possible	Emperor New
A&E	Cold Case Files		The First 48 "Broken Alibis; A Good Woman"		The First 48 "American Dream; Easter Sunday"		The Sopranos "The Ride" Christopher makes an announcement. (In Stereo)			To Be Announced	The First 48 "Broken Alibis; A Good Woman"		The First 48
TBS	Movie: *** "Cast Away" (2000) Cont'd		*** "Forrest Gump" (1994, Drama) (PA) Tom Hanks. A slow-witted Southerner experiences 30 years of history.					***½ "Forrest Gump" (1994, Drama) (PA) Tom Hanks, Robin Wright, Gary Sinise. A slow-witted Southerner experiences 30 years of history.					
FAM	**** "Mary Poppins" (1964, Musical) Julie Andrews, Dick Van Dyke. Live action/animated. London children meet a nanny and a chimney sweep.						*** "Willy Wonka and the Chocolate Factory" (1971, Fantasy) Gene Wilder, Jack Albertson				Joel Osteen	Feed the Children	Zola Levitt Presents
TOON	Foster's Home	Camp Lazlo	Chowder	George of the Jungle	Jimmy's Head	Courage-Dog	Family Guy (In Stereo)	American Dad	Family Guy (In Stereo)	Robot Chicken	Metalocalypse	Assy McGee	The Oblongs
FNC	Fox Report		Geraldo at Large (In Stereo)		Hannity's America		The Line-Up		Geraldo at Large (In Stereo)		Hannity's America		The Line-Up
SCIFI	"Hybrid" (2007, Suspense) Justine Bateman. A doctor transplants the eyes of a wolf into a blind man				"Never Cry Werewolf" (2008) A hunter helps a teen investigate her mysterious new neighbor				Battlestar Galactica "Faith" (In Stereo)		Special Unit 2 "The Years" (In Stereo)		Twilight Zone
SPIKE	CSI: Crime Scene Investigation "Caged"		**** "Star Wars IV: A New Hope" (1977, Science Fiction) Mark Hamill, Harrison Ford. Young Luke Skywalker battles evil Darth Vader. (In Stereo)						**** "Star Wars IV: A New Hope" (1977, Science Fiction) Mark Hamill. Young Luke Skywalker battles evil Darth Vader.				
TNT	Movie: "Saving Private Ryan" (1998, War) Cont'd		NBA Pregame	NBA Basketball Conference Semifinal -- Teams TBA. (Live)					Inside the NBA (Live)		**½ "The Last Castle" (2001, Suspense) Robert Redford.		
FX	Movie: ** "Man on Fire" (2004) Cont'd		**½ "I, Robot" (2004, Science Fiction) Will Smith, Bridget Moynahan. A homicide detective tracks a dangerous robot in 2035.					**½ "I, Robot" (2004, Science Fiction) Will Smith, Bridget Moynahan. A homicide detective tracks a dangerous robot in 2035.					King of the Hill
NGEO	Haunt of the Hippo		Central America's Deadly Dozen		Caught on Safari: Battle at Kruger (N)		Superpride (N)		Central America's Deadly Dozen		Caught on Safari: Battle at Kruger		Superpride
MSNBC	MSNBC Investigates Indiana State Prison.		MSNBC Investigates Angola Prison		MSNBC Investigates Miami prisons.		MSNBC Investigates		MSNBC Investigates Angola Prison		MSNBC Investigates Miami prisons		Investigates
SPEED	SPEED Report (N)		NASCAR Victory Lane From Darlington, S.C. (N)		Wind Tunnel With Dave Despain (Live)		Monster Jam From Houston		Pinks -- All Out		Pinks -- All Outtakes	Livin' the Low Life	SuperCars Exposed
OUTDR	Mathews TV	Gettin Close	Hunting Adventure	Game Trails	Realtree Outdoors	Truth-Hunting	Inside Outdoors	We Live Outdoors	Western Extremes	Huntin' World	Hunting Adventure	Realtree Outdoors	Mathews TV
TVL	Andy Griffith	Andy Griffith	The Big 4-0	The Big 4-0	M*A*S*H	M*A*S*H	Sanford and Son	Sanford and Son	The Jeffersons	The Jeffersons	Andy Griffith	Andy Griffith	Beverly Hillbillies
WE	Movie: *** "Baby Boom" (1987) Cont'd		Women Behind Bars "Rose and Celeste"		Women Behind Bars		Women Behind Bars "Deborah and Maryann"		Women Behind Bars		Women Behind Bars "Rose and Celeste"		Behind Bars
COM	Movie: "National-Van Wilder" Cont'd		**½ "Legally Blonde" (2001, Comedy) A sorority queen enrolls in Harvard to win back her boyfriend.				** "Jackass: The Movie" (2002) Johnny Knoxville. Nitwits perform stunts and pull practical jokes.				Kenny vs. Spenny	South Park	Lil' Bush
TLC	Jon & Kate Plus 8	Jon & Kate Plus 8	Jon & Kate Plus 8	Jon & Kate Plus 8	Jon & Kate Plus 8	Jon & Kate Plus 8	What Not to Wear Mother and daughter.		Jon & Kate Plus 8	Jon & Kate Plus 8	Jon & Kate Plus 8	Jon & Kate Plus 8	What Not to Wear
HALL	** "Follow the Stars Home" (2001) A single mother draws strength from the people in her life.				** "A Season for Miracles" (1999) A woman gives her jailed sister's children a real Christmas.				"Annie's Point" (2005) Betty White. A widow and her granddaughter journey cross-country.				"Audrey's Rain"

MONDAY EVENING — MAY 12, 2008

	7 PM	7:30	8 PM	8:30	9 PM	9:30	10 PM	10:30	11 PM	11:30	12 AM	12:30	1 AM
CBS 2 5	(2)Evening News (5)Entertain	The Insider (N) (In Stereo)	The Big Bang Theory (N) (In Stereo)	How I Met Your Mother "Everything Must Go"	Two and a Half Men "Finish Your Yemisir Kik Wat" (N)	Rules of Engagement "Buyer's Remorse"	CSI: Miami "Down to the Wire" Horatio confronts an investigator who is systematically destroying the team. (In Stereo)		(2)News (N) (In Stereo) (5)News (N)	Late Show With David Letterman Shia LaBeouf; N.E.R.D. (N) (In Stereo)		The Late Late Show With Craig Ferguson John Stamos; Judith Smith-Levin. (N) (In Stereo)	
WTAE	Inside Edition	Entertainment Tonight	Dancing With the Stars (In Stereo Live)			Samantha Who? "The Birthday"	The Bachelor: London Calling (Season Finale) (N) (In Stereo)		Ch. 4 Action News at 11	Nightline (N)	Jimmy Kimmel Live (In Stereo)		Oprah Winfrey
NBC	(6)Entertainment Tonight (8)Wheel of Fortune (11)(12)Jeopardy!	(6)Be a Millionaire (8)Jeopardy (11)(12)Wheel Fortune	American Gladiators (Season Premiere) A single mother takes on a Chernobyl survivor; a store owner battles with a carpenter. (N) (In Stereo)				Medium "Drowned World" (Season Finale) (N) (In Stereo)		(6)(8)(12)News (N) (11)News (N)	The Tonight Show With Jay Leno (In Stereo)		Late Night With Conan O'Brien William Shatner; Gary Vaynerchuk. (N) (In Stereo)	
MNT	The Simpsons	Family Guy (In Stereo)	Celebrity Exposé Janet Jackson. (N)		Paradise Hotel 2 One person is voted out. (N)		TMZ (N) (In Stereo)	Frasier (In Stereo)	Law & Order: Criminal Intent "Zoonotic"		Paid Program	Paid Program	The Bernie Mac Show
FOX	Two and a Half Men	Seinfeld (In Stereo)	Bones "The Wannabe in the Weeds" (N)		House "House's Head" (N)		Channel 11 News on FOX 53 at 10 (N)		Seinfeld (In Stereo)	Scrubs (In Stereo)	Scrubs (In Stereo)	Paid Program	Paid Program
PBS 13	Business Rpt.	OnO Magazine	Antiques Roadshow "Las Vegas" (N)		American Experience FDR's education, marriage and bout with polio. (In Stereo) (Part 1 of 2)				Charlie Rose (N) (In Stereo)		OnQ Magazine	Black Horizons	Nature (In Stereo)
PBS 36	Business Rpt.	Direct Connection	Antiques Roadshow "Las Vegas" (N)		American Experience FDR's education, marriage and bout with polio. (In Stereo) (Part 1 of 2)				Travels-Edge	Direct Connection	BBC World News	The Desert Speaks	Monkey Dance
WGN	America's Funniest Home Videos (In Stereo)		America's Funniest Home Videos (In Stereo)		America's Funniest Home Videos (In Stereo)		WGN News at Nine (N) (In Stereo)		Scrubs (In Stereo)	Scrubs "My Drive-By"	Corner Gas (In Stereo)	Becker Cold snap	Home Videos
LIFE	Still Standing	Still Standing	Reba (In Stereo)	Reba (In Stereo)	*** "Bastard Out of Carolina" (1996) A 1950s Southern girl suffers the abuse of her stepfather.				Will & Grace	Will & Grace	Frasier (In Stereo)	Frasier (In Stereo)	The Golden Girls
HIST	Modern Marvels		Modern Marvels "Freight Trains" Freight trains.		Cities of the Underworld "Mob Underground"		Ancient Discoveries		Modern Marvels "The Colosseum"		Modern Marvels "Freight Trains" Freight trains.		Underworld
ESPN2	Interruption	NFL Live (Live)	Arena Football Philadelphia Soul at Georgia Force. Philips Arena. (Live)					Madden Nation	E:60 (N)		NASCAR Now		Series of Poker
ESPN	MLB Baseball: Boston Red Sox at Minnesota Twins. Hubert H. Humphrey Metrodome. (Live)						Baseball Tonight (Live)		SportsCenter (Live)		NBA Fastbreak	Baseball Tonight	SportsCenter
FSP	Savran on SportsBeat	Inside-Pirates	Sport Science		Best Damn 2006 Hooters Pageant		SportsBeat Late Night	The FSN Final Score	Best Damn 2006 Hooters Pageant		The FSN Final Score	Best Damn 2006 Hooters Pageant	
USA	Law & Order: Criminal Intent "The Faithful"		Law & Order: Special Victims Unit "Haystack"		WWE Monday Night Raw (In Stereo Live)				Law & Order: Special Victims Unit (In Stereo)		Burn Notice "Old Friends"		Monk
CNN	Lou Dobbs Tonight		CNN Election Center		Larry King Live		Anderson Cooper 360				Larry King Live		Anderson Cooper 360
NICK	Drake & Josh	Zoey 101 (In Stereo)	SpongeBob	Drake & Josh	Home Improve.	Home Improve.	George Lopez	George Lopez	Fresh Prince	Fresh Prince	Home Improve.	Home Improve.	George Lopez
AMC	Movie: **½ "Murder by Numbers" (2002) Cont'd		***½ "Terminator 2: Judgment Day" (1991, Science Fiction) Arnold Schwarzenegger. Cyborgs battle for a youth who holds the key to the future.						**½ "Navy SEALS" (1990, Action) Charlie Sheen, Michael Biehn. An elite fighting force tracks Middle Eastern terrorists.				
TDC	Deadliest Catch Last-man-standing contest.		Dirty Jobs Aerial tram maintenance		Dirty Jobs "Turkey Inseminator" Turkey farm.		Verminators A large rat eludes Mike and J.D. (N)		How It's Made	How It's Made	Dirty Jobs Aerial tram maintenance		Dirty Jobs
DISN	Hannah Montana	Zack & Cody	** "Around the World in 80 Days" (2004) Jackie Chan. An inventor and two sidekicks circle the globe.				That's So Raven	Life With Derek	Zack & Cody	Hannah Montana	Replacements	Kim Possible	Emperor New
A&E	CSI: Miami "Rampage" (In Stereo)		Intervention "Connie" A teen battles drugs.		Intervention "Emily" Emily starves herself.		The First 48 Uncooperative witness.		Crime 360 "Deadly Secrets"		Intervention "Connie" A teen battles drugs.		Intervention "Emily"
TBS	Everybody-Raymond	Everybody-Raymond	Family Guy (In Stereo)	Family Guy (In Stereo)	Family Guy (In Stereo)	Family Guy (In Stereo)	My Name Is Earl	My Name Is Earl	Sex and the City	Sex and the City	*** "Shanghai Knights" (2003, Comedy) (PA) Jackie Chan.		
FAM	Greek "47 Hours and 11 Minutes" (In Stereo)		Greek The ZBZ girls coach frats in contests.		Wildfire "Being Mrs. Junior" (N)		America's Funniest Home Videos (In Stereo)		The 700 Club		Wildfire "Being Mrs. Junior"		Paid Program
TOON	Codename: Kid	Camp Lazlo	Gym Partner	Foster's Home	Johnny Test	Johnny Test	Courage-Dog	Grim Adventures	Family Guy (In Stereo)	Family Guy (In Stereo)	Robot Chicken	Mission Hill "Pilot"	Sealab 2021
FNC	The Fox Report With Shepard Smith		The O'Reilly Factor		Hannity & Colmes		On the Record With Greta Van Susteren		The O'Reilly Factor		Hannity & Colmes		On the Record
SCIFI	Star Trek: Enterprise "Regeneration"		Star Trek: Enterprise "First Flight" (In Stereo)		Star Trek: Enterprise "Bounty" (In Stereo)		Star Trek: Enterprise "The Expanse"		Macross Plus 1 Space age pilots vie. (In Stereo)		Tokko (In Stereo)	Tokko (In Stereo)	Twilight Zone
SPIKE	CSI: Crime Scene Investigation "Burn Out"		CSI: Crime Scene Investigation (In Stereo)		"Today You Die" (2005, Action) Steven Seagal. A thief seeks revenge against his double-crossers.				Prisoners Out of Control (In Stereo)		CSI: Crime Scene Investigation (In Stereo)		Murder (In Stereo)
TNT	Law & Order "Killerz" (In Stereo)		NBA Basketball Conference Semifinal -- Teams TBA. (Live)					NBA Basketball Conference Semifinal -- Teams TBA (Live)					Inside the NBA (Live)
FX	Movie: ** "Black Knight" (2001) Cont'd		** "The League of Extraordinary Gentlemen" (2003, Fantasy) Sean Connery, Shane West, Stuart Townsend. Literary figures unite to stop a mad bomber.						**½ "Rent" (2005, Musical) Rosario Dawson, Taye Diggs, Jesse L. Martin. East Village artists cope with poverty and illness				
NGEO	Air Emergency Faulty maintenance. (N)		Philly Mob		Locked Up Abroad "Venezuela"		America's Port (N)		Philly Mob		Locked Up Abroad "Venezuela"		America's Port
MSNBC	Hardball		Countdown With Keith Olbermann		Verdict With Dan Abrams		Countdown With Keith Olbermann		MSNBC Investigates		MSNBC Investigates Pelican Bay State Prison.		Investigates
SPEED	Pinks	Pass Time	This Week in NASCAR (N)		NASCAR All-Star 08 (N)		Unique Whips		Pinks	Pass Time	This Week in NASCAR		NASCAR All-Star '08
OUTDR	Motor Mania	World of Trucks	To Be Announced	Fisher's ATV World	MX Culture	On the Rocks	Hunting Adventure	Adventures Abroad	Sportsmen Afield	Ride to Adventure	MX Culture	To Be Announced	Fisher's ATV World
TVL	Andy Griffith	Andy Griffith	*** "A Fish Called Wanda" (1988) John Cleese. A crook's girl flirts with a barrister for diamonds				The Big 4-0	The Big 4-0	M*A*S*H	M*A*S*H "Exorcism"	Andy Griffith	Andy Griffith	Beverly Hillbillies
WE	Movie: **½ "Poison Ivy" (1992) Cont'd		*** "Misery" (1990, Horror) James Caan, Kathy Bates, Frances Sternhagen. A missing injured author has a twisted fan for a nurse.					*** "Misery" (1990, Horror) James Caan, Kathy Bates, Frances Sternhagen. A missing injured author has a twisted fan for a nurse.					"Poison Ivy" (1992)
COM	Scrubs "My Catalyst"	Scrubs (In Stereo)	Daily Show	The Colbert Report	Futurama (In Stereo)	South Park	Futurama (In Stereo)	Scrubs (In Stereo)	Daily Show	The Colbert Report	Futurama (In Stereo)	Lil' Bush	Daily Show
TLC	Little People	Little People	Little People	Little People	Jon & Kate Plus 8 (N)	Jon & Kate Plus 8	Jon & Kate Plus 8	Jon & Kate Plus 8	Little People	Little People	Jon & Kate Plus 8	Jon & Kate Plus 8	Jon & Kate Plus 8
HALL	Walker, Texas Ranger "Division Street"		Walker, Texas Ranger "Saturday Night"		"Hidden Places" (2006, Drama) Shirley Jones. A drifter tries to help a widow save her pecan orchard.				Murder, She Wrote "A Killing in Cork" (In Stereo)		Murder, She Wrote (In Stereo)		Texas Ranger

TUESDAY EVENING — MAY 13, 2008

	7 PM	7:30	8 PM	8:30	9 PM	9:30	10 PM	10:30	11 PM	11:30	12 AM	12:30	1 AM
CBS 2 2, 5 5	(2)Evening News (5)Entertain	The Insider (N) (In Stereo)	NCIS "About Face" A killer targets Jimmy Palmer. (N) (In Stereo)		Shark "One Hit Wonder" Sebastian tries to determine who murdered an aspiring singer. (N) (In Stereo)		Criminal Minds "Limelight" A self-storage unit reveals evidence of a serial killer. (In Stereo)		(2)News (N) (In Stereo) (5)News (N)	Late Show With David Letterman Regis Philbin, Laura Dern. (N) (In Stereo)		The Late Late Show With Craig Ferguson John Cusack, Parminder Nagra. (N) (In Stereo)	
WTAE 4	Inside Edition	Entertainment Tonight	According to Jim (In Stereo)	According to Jim "The Cheater"	Dancing With the Stars (In Stereo Live)		Women's Murder Club "Never Tell" (Season Finale) (N) (In Stereo)		Ch. 4 Action News at 11	Nightline (N)	Jimmy Kimmel Live (In Stereo)		Oprah Winfrey
NBC 6 6, 8 25, 11 8, 12 12	(6)Entertainment Tonight (8)Wheel of Fortune (11)(12)Jeopardy!	(6)Be a Millionaire (8)Jeopardy (11)(12)Wheel-Fortune	Most Outrageous Moments (N) (In Stereo)	Saturday Night Live "The Best of Christopher Walken" A compilation of shows and skits features actor Christopher Walken. (In Stereo)			Law & Order: Special Victims Unit "Cold" (Season Finale) Wounded, Lake takes a hostage and goes on the run. (N) (In Stereo)		(6)(8)(12)News (N) (11)News (N)	The Tonight Show With Jay Leno (In Stereo)		Late Night With Conan O'Brien Steve Carell; Alyson Hannigan; Duffy (N) (In Stereo)	
MNT 7 22	The Simpsons	Family Guy (In Stereo)	Street Patrol	Street Patrol	Jail (N) (In Stereo)	Jail (In Stereo)	TMZ (N) (In Stereo)	Frasier (In Stereo)	Law & Order: Criminal Intent (In Stereo)		Paid Program	Paid Program	The Bernie Mac Show
FOX 10 53	Two and a Half Men	Seinfeld (In Stereo)	American Idol The top three perform.		Hell's Kitchen (N) (In Stereo) (PA)		Channel 11 News on FOX 53 at 10 (N)		Seinfeld "The Race"	Scrubs (In Stereo)	Scrubs "My Quarantine"	Paid Program	Paid Program
PBS 13 13	Business Rpt.	OnQ Magazine	Nova "A Walk to Beautiful" (In Stereo)		Frontline A fierce storm traps three climbing teams high on the slopes of Mount Everest. (In Stereo)				Charlie Rose (N) (In Stereo)		OnQ Magazine	Tavis Smiley	Antiques Roadshow
PBS 16 36	Business Rpt.	Outdoors Maryland	Nova "A Walk to Beautiful" (In Stereo)		Frontline A fierce storm traps three climbing teams high on the slopes of Mount Everest. (In Stereo)				Travels-Edge	Life (Part 2) (In Stereo)	BBC World News	The Desert Speaks	Honorable Son
WGN 22	America's Funniest Home Videos (In Stereo)		Funniest Pets	Funniest Pets	Funniest Pets	Funniest Pets	WGN News at Nine (N) (In Stereo)		Scrubs (In Stereo)	Scrubs (In Stereo)	Corner Gas (In Stereo)	Becker (In Stereo)	Home Videos
LIFE 23	Still Standing	Still Standing	Reba (In Stereo)	Reba (In Stereo)	"Homeless to Harvard: The Liz Murray Story" (2003, Drama) Thora Birch, Kelly Lynch.				Will & Grace	Will & Grace	Frasier (In Stereo)	Frasier (In Stereo)	The Golden Girls
HIST 24	Modern Marvels "Most Shocking"		Mega Disasters "Super Swarms" Locusts.		Mega Disasters "Mediterranean Tsunami"		Ax Men "Black Friday"		Earth's Black Hole		Mega Disasters "Super Swarms" Locusts.		Mega Disasters
ESPN2 26	Softball Michigan vs. U.S. National Team. Ann Arbor, Mich.				The Zen of Bobby V (N)				E:60 (N)		NASCAR Now	Mix Tape Tour	NBA Fastbreak
ESPN 27	E:60 (N)		2007 World Series of Poker From Las Vegas.		2007 World Series of Poker From Las Vegas.		Baseball Tonight (Live)		SportsCenter (Live)		Baseball Tonight	NFL Live (N)	Sports-Center
FSP 28	Savran on SportsBeat	Pirates Pregame	MLB Baseball: Pittsburgh Pirates at St. Louis Cardinals. Busch Stadium. (Live)						FSN Live (Live)	The FSN Final Score	MLB Baseball: Pittsburgh Pirates at St. Louis Cardinals. Busch Stadium.		
USA 29	Law & Order: Criminal Intent (In Stereo)		Law & Order: Special Victims Unit (In Stereo)		Law & Order: Special Victims Unit "Loophole"		NCIS "Forced Entry" (In Stereo)		Monk "Mr. Monk and the 12th Man"		Law & Order: Special Victims Unit (In Stereo)		"Brothers Grim"
CNN 30	Lou Dobbs Tonight		CNN Election Center		Larry King Live		Anderson Cooper 360				Larry King Live		Anderson Cooper 360
NICK 33	Drake & Josh	Zoey 101 (In Stereo)	SpongeBob	Drake & Josh	Home Improve.	Home Improve.	George Lopez	George Lopez	Fresh Prince	Fresh Prince	Home Improve.	Home Improve.	George Lopez
AMC 34	Movie: "Terminator 2: Judgment Day" Cont'd		★★ "Missing in Action" (1984, War) An American escapes from Viet Cong and rescues others.				"Missing in Action 2: The Beginning" (1985) An American POW in Vietnam makes a bid for freedom.				★★ "Braddock: Missing in Action III" (1988, War) Chuck Norris, Aki Aleong.		
TDC 35	How It's Made	How It's Made	Deadliest Catch "No Mercy"		Deadliest Catch (N)		The Alaska Experiment (N)		Deadliest Catch		Deadliest Catch "No Mercy"		Deadliest Catch
DISN 36	Hannah Montana	Zack & Cody	★½ "Model Behavior" (2000, Comedy-Drama) Maggie Lawson. (In Stereo)			That's So Raven	That's So Raven	Life With Derek	Zack & Cody	Hannah Montana	Replacements	Kim Possible	Emperor New
A&E 37	CSI: Miami "One of Our Own" (In Stereo)		The First 48		The First 48 Investigating two homicides in Miami.		Gene Simmons	Gene Simmons	Gene Simmons	Gene Simmons	The First 48		The First 48
TBS 38	Everybody-Raymond	Everybody-Raymond	Family Guy (In Stereo)	Family Guy (In Stereo)	Family Guy (In Stereo)	Family Guy (In Stereo)	The Office "The Injury"	The Office (In Stereo)	Sex and the City	Sex and the City	★★ "Gothika" (2003, Horror) Strange events plague a confined psychologist.		
FAM 39	Grounded for Life	Grounded for Life	America's Funniest Home Videos (In Stereo)		America's Funniest Home Videos (In Stereo)		America's Funniest Home Videos (In Stereo)		The 700 Club		Greek The ZBZ girls coach frats in contests.		Paid Program
TOON 40	Codename Kid	Camp Lazlo	Gym Partner	Foster Home	Johnny Test	Johnny Test	Courage-Dog	Grim Adventures	Family Guy (In Stereo)	Family Guy (In Stereo)	Robot Chicken	Mission Hill (In Stereo)	Sealab 2021
FNC 42	The Fox Report With Shepard Smith		The O'Reilly Factor		Hannity & Colmes		On the Record With Greta Van Susteren		The O'Reilly Factor		Hannity & Colmes		On the Record
SCIFI 43	Stargate Atlantis (In Stereo)		Stargate Atlantis (In Stereo)		Stargate Atlantis (In Stereo)		ECW (Live)		"The Beast of Bray Road" (2005) Jeff Denton. A sheriff investigates brutal slayings by a werewolf.				Twilight Zone
SPIKE 44	CSI: Crime Scene Investigation (In Stereo)		CSI: Crime Scene Investigation (In Stereo)		CSI: Crime Scene Investigation (In Stereo)		DEA "Marijuana Grow House" (In Stereo)		CSI: NY "Tri-Borough" (In Stereo)		CSI: Crime Scene Investigation (In Stereo)		Murder (In Stereo)
TNT 45	Law & Order "Marathon" (In Stereo)		NBA Basketball Conference Semifinal -- Teams TBA. (Live)				NBA Basketball Conference Semifinal -- Teams TBA. (Live)						Inside the NBA (Live)
FX 46	Movie: "League-Gentle." Cont'd		★★★ "Hellboy" (2004, Fantasy) Ron Perlman, John Hurt, Selma Blair. The son of the devil fights paranormal creatures.				★★★ "Hellboy" (2004, Fantasy) Ron Perlman, John Hurt, Selma Blair. The son of the devil fights paranormal creatures.						That '70s Show
NGEO 47	Air Emergency "Who's Flying the Plane?" (N)		Naked Earth The Grand Canyon.		Naked Science "Birth of the Solar System"		Explorer "Border Wars"		Naked Earth The Grand Canyon.		Naked Science "Birth of the Solar System"		Explorer
MSNBC 48	Hardball		Countdown With Keith Olbermann		Verdict With Dan Abrams		Countdown With Keith Olbermann		Conviction: I Put Fear in Your Life Shawn Mefford.		MSNBC Investigates Miami prisons		Investigates
SPEED 49	Pinks	Pass Time	Countdown to All-Star	All-Star Spotlight	Wind Tunnel Special Edition (Live)		Unique Whips Tony Stewart's hearse.		Pinks	Pass Time	Countdown to All-Star	All-Star Spotlight	Wind Tunnel
OUTDR 51	Jim Zumbo Outdoors	Spirit of the World	Wildlife Point Blank	Truth-Hunting	Hunting the Country	Obsession Revealed	Jim Zumbo Outdoors	Bowhunting	Hunting Journal	Mossy Oak Classics	Truth-Hunting	Hunter's Journal	Jim Zumbo Outdoors
TVL 52	Andy Griffith	Andy Griffith	★★★ "Three Men and a Baby" (1987) Three Manhattan bachelors are left in charge of an infant.				Beverly Hillbillies	Beverly Hillbillies	M*A*S*H	M*A*S*H	Andy Griffith	Andy Griffith	Beverly Hillbillies
WE 55	Women Behind Bars "Deborah and Maryann"		Women Behind Bars		Women Behind Bars "Rose and Celeste"		Secret Lives of Women "Mafia Women"		Secret Lives of Women "Paranormal"		Women Behind Bars "Rose and Celeste"		Secret Lives
COM 57	Scrubs "My Screwup"	Scrubs (In Stereo)	Daily Show	The Colbert Report	Futurama (In Stereo)	South Park	Carlos Mencia: No Strings Attached		Daily Show	The Colbert Report	Carlos Mencia: No Strings Attached		Daily Show
TLC 58	The New Detectives "Vanished"		Dateline: Real Life Mysteries "The Fugitive"		Dateline: Real Life Mysteries		Dateline: Real Life Mysteries Tragedy.		Dateline: Real Life Mysteries "The Fugitive"		Dateline: Real Life Mysteries		Dateline Myst.
HALL 66	Walker, Texas Ranger "6 Hours" (In Stereo)		Walker, Texas Ranger "Medieval Crimes"		"Daniel's Daughter" (2008, Drama) A woman returns home to bury the father who abandoned her.				Murder, She Wrote "Murder at a Discount"		Murder, She Wrote "Murder in White"		Texas Ranger

WEDNESDAY EVENING — MAY 14, 2008

	7 PM	7:30	8 PM	8:30	9 PM	9:30	10 PM	10:30	11 PM	11:30	12 AM	12:30	1 AM
CBS 2 2, 5 5	(2)Evening News (5)Entertain	The Insider (N) (In Stereo)	The Price Is Right Million Dollar Spectacular A contestant gets the chance to win $1 million. (N) (In Stereo)		Criminal Minds "Tabula Rasa" A suspected serial killer wakes up from a coma. (N) (In Stereo)		CSI: NY "Taxi" A man accused of being the Cabbie Killer is found dead. (N) (In Stereo)		(2)News (N) (In Stereo) (5)News (N)	Late Show With David Letterman Jack Hanna; Kid Rock. (N) (In Stereo)		The Late Late Show With Craig Ferguson (In Stereo)	
WTAE 4	Inside Edition	Entertainment Tonight	Wife Swap "Coste/Ives" (N) (In Stereo)		Supernanny "Browning Family" (N) (In Stereo)		Boston Legal "The Gods Must Be Crazy" (N) (In Stereo)		Ch. 4 Action News at 11	Nightline (N)	Jimmy Kimmel Live (N) (In Stereo)		Oprah Winfrey
NBC 6 6, 8 25, 11 8, 12 12	(6)Entertainment Tonight (8)Wheel of Fortune (11)(12)Jeopardy!	(6)Be a Millionaire (8)Jeopardy (11)(12)Wheel-Fortune	Deal or No Deal Contestants travel to South Africa to try to win the top prize. (N) (In Stereo)				Law & Order "Personae Non Grata" The murder of an automobile mechanic. (N) (In Stereo)		News (N)	The Tonight Show With Jay Leno (In Stereo)		Late Night With Conan O'Brien Gene Hackman; the Black Keys. (N) (In Stereo)	
MNT 7 22	The Simpsons	Family Guy (In Stereo)	Under One Roof (N)	In Living Color	Breaking the Magician's Code: Magic-Revealed 4		TMZ (N) (In Stereo)	Frasier (In Stereo)	Law & Order: Criminal Intent "Gemini"		Paid Program	Paid Program	The Bernie Mac Show
FOX 10 53	Two and a Half Men	Seinfeld "The Bris"	Til Death (N)	Back to You (N)	American Idol Top two finalists are revealed.		Channel 11 News on FOX 53 at 10 (N)		Seinfeld (In Stereo)	Scrubs (In Stereo)	Scrubs (In Stereo)	My Home 2.0	Paid Program
PBS 13 13	Business Rpt.	OnQ Magazine	Secrets of the Dead "Sinking Atlantis" (N)		The Adirondacks The history, seasonal landscape and state of the Adirondacks in New York. (In Stereo)				Charlie Rose (N) (In Stereo)		OnQ Magazine	Tavis Smiley	Nova (In Stereo)
PBS 16 36	Business Rpt.	Artworks This Week	Secrets of the Dead "Sinking Atlantis" (N)		The Adirondacks The history, seasonal landscape and state of the Adirondacks in New York. (In Stereo)				Seneca Ray Stoddard: An American Original		BBC World News	The Desert Speaks	Independent Lens
WGN 22	America's Funniest Home Videos (In Stereo)		Corner Gas (In Stereo)	Corner Gas (In Stereo)	Becker (In Stereo)	Becker (In Stereo)	WGN News at Nine (N) (In Stereo)		Scrubs (In Stereo)	Scrubs (In Stereo)	Corner Gas (In Stereo)	Becker "D.N.R."	Home Videos
LIFE 23	Still Standing	Still Standing	Reba (In Stereo)	Reba (In Stereo)	"My Baby Is Missing" (2007, Drama) Gina Philips. A woman begins a frantic search for her newborn.				Will & Grace	Will & Grace	Frasier (In Stereo)	Frasier (In Stereo)	The Golden Girls
HIST 24	Modern Marvels "Acid"		Modern Marvels "Mad Electricity" (N)		MonsterQuest		UFO Hunters "USOs"		Deep Sea Detectives		Modern Marvels "Mad Electricity"		MonsterQuest
ESPN2 26	Softball Tennessee vs. U.S. National Team. Knoxville, Tenn.				Boxing Wednesday Night Fights. Figueroa vs. Rodriguez. From New York.				Boxing: 1985 Livingstone Bramble vs. Ray Mancini II. From Feb. 16, 1985.			NASCAR Now	NBA Fastbreak
ESPN 28	MLB Baseball Teams to Be Announced. (Live)						Baseball Tonight (Live)		SportsCenter (Live)		Baseball Tonight	NFL Live (N)	Sports-Center
FSP 24	Savran on SportsBeat	Pirates Pregame	MLB Baseball Pittsburgh Pirates at St. Louis Cardinals. Busch Stadium. (Live)						FSN Live (Live)	The FSN Final Score	MLB Baseball Pittsburgh Pirates at St. Louis Cardinals. Busch Stadium.		
USA 23	Law & Order: Criminal Intent "Enemy Within"		Law & Order: Special Victims Unit (In Stereo)		Law & Order: Special Victims Unit "Recall"		★★ "Along Came Polly" (2004) Ben Stiller. A jilted newlywed finds solace with another woman.				Law & Order: Special Victims Unit (In Stereo)		"Intolerable Cri"
CNN 36	Lou Dobbs Tonight		CNN Election Center		Larry King Live		Anderson Cooper 360				Larry King Live		Anderson Cooper 360
NICK 36	Drake & Josh	Zoey 101 (In Stereo)	SpongeBob	Drake & Josh	Home Improve.	Home Improve.	George Lopez	George Lopez	Fresh Prince	Fresh Prince	Home Improve.	Home Improve.	George Lopez
AMC 24	Movie: "Braddock: III" Cont'd		★★ "U.S. Marshals" (1998, Crime Drama) Tommy Lee Jones, Wesley Snipes, Robert Downey Jr.. Sam Gerard gets caught up in another fugitive case.						★★½ "The Octagon" (1980) Chuck Norris. Terrorists force a kung fu champ out of retirement.				"Seven-Ups"
TDC 35	How It's Made	How It's Made	Megabuilders "Fantasy Islands"		MythBusters Alarm solutions.		Factory Made (N)	Factory Made (N)	How It's Made	How It's Made	Megabuilders "Fantasy Islands"		MythBusters
DISN 36	Hannah Montana	Zack & Cody	"Stuck in the Suburbs" (2004, Comedy-Drama) Danielle Panabaker.			That's So Raven	That's So Raven	Life With Derek	Zack & Cody	Hannah Montana	Replacements	Kim Possible	Emperor New
A&E 57	CSI: Miami "Golden Parachute" (In Stereo)		CSI: Miami "Witness to Murder" (In Stereo)		CSI: Miami "Blood Moon" (In Stereo)		CSI: Miami "Slow Burn" (In Stereo)		CSI: Miami "Stalkerazzi" (In Stereo)		CSI: Miami "Witness to Murder" (In Stereo)		CSI: Miami (In Stereo)
TBS 48	Everybody-Raymond	Everybody-Raymond	Family Guy (In Stereo)	Family Guy (In Stereo)	House of Payne	House of Payne	House of Payne	House of Payne	Friends (In Stereo)	Friends	Sex and the City	Sex and the City	"Dickie Roberts"
FAM 59	Movie: ★★★ "Remember the Titans" (2000) Denzel Washington. Cont'd			★★★ "Remember the Titans" (2000, Drama) Denzel Washington. A black man coaches high-school football after integration.					The 700 Club		Whose Line?	Whose Line?	Paid Program
TOON 40	Codename: Kid	Camp Lazlo	Gym Partner	Foster's Home	Johnny Test	Johnny Test	Courage-Dog	Grim Adventures	Family Guy (In Stereo)	Family Guy (In Stereo)	Robot Chicken	Mission Hill (In Stereo)	Sealab 2021
FNC 42	The Fox Report With Shepard Smith		The O'Reilly Factor		Hannity & Colmes		On the Record With Greta Van Susteren		The O'Reilly Factor		Hannity & Colmes		On the Record
SCIFI 43	Ghost Hunters A spirit spooks Al Capone.		Ghost Hunters World War II battleship.		Ghost Hunters (In Stereo)		Ghost Hunters New York investigation. (In Stereo)		"Boo" (2005, Horror) Dee Wallace-Stone, Jilon Ghai. Five collegians spend a night in a haunted hospital.				Twilight Zone
SPIKE 44	CSI: Crime Scene Investigation (In Stereo)		CSI: Crime Scene Investigation "Redrum"		UFC Unleashed (N) (In Stereo)		The Ultimate Fighter (N) (In Stereo)		1000 Ways To Die	1000 Ways To Die (N)	CSI: Crime Scene Investigation (In Stereo)		Murder "Gutted"
TNT 45	Law & Order "Sundown" (In Stereo)		NBA Basketball: Conference Semifinal -- Teams TBA. (Live)				NBA Basketball: Conference Semifinal -- Teams TBA. (Live)						Inside the NBA (Live)
FX 46	Movie: ★★ "Someone Like You" (2001) Cont'd		★★★ "In Her Shoes" (2005, Comedy-Drama) Cameron Diaz, Toni Collette, Shirley MacLaine. A sexy partyer clashes with her serious-minded sister.						★★★ "In Her Shoes" (2005, Comedy-Drama) Cameron Diaz, Toni Collette. A sexy partyer clashes with her serious-minded sister				
NGEO 47	Air Emergency "Crash in the Red Sea"		Explorer "Super Snake!"		Superpride		Caught on Safari: Battle at Kruger		Explorer "Super Snake!"		Superpride		Caught, Safari
MSNBC 48	Hardball		Countdown With Keith Olbermann		Verdict With Dan Abrams		Countdown With Keith Olbermann		Conviction: The Monster in the Mirror		Gladiator Days: Prison Murder		Investigates
SPEED 49	Pinks	Pass Time	Countdown to All-Star		NASCAR All-Star '08 NASCAR drivers. (N)		Unique Whips Jeff Gordon.		Pinks	Pass Time	Countdown to All-Star		NASCAR All-Star '08
OUTDR 51	Personal Defense TV	Cowboys	Shooting Gallery	Shooting USA	Sighting	Personal Defense TV	American Rifleman	Guns & Ammo TV	Bull Riding: PBR		Shooting Gallery	Personal Defense TV	Cowboys
TVL 57	Andy Griffith	★★★ "Working Girl" (1988, Romance-Comedy) Melanie Griffith. An ambitious Staten island secretary moves up the ranks.					The Big 4-0 (N)	The Big 4-0	The Big 4-0	The Big 4-0	Andy Griffith	Andy Griffith	The Big 4-0
WE 55	20/20		20/20		20/20		20/20		"Safe Harbour" (2007, Romance) Melissa Gilbert, Brad Johnson. A recently widowed woman begins a romance with an artist.				
COM 57	Scrubs "My Butterfly"	Scrubs (In Stereo)	Daily Show	The Colbert Report	Futurama (In Stereo)	South Park "You Got..."	South Park	Lewis Black	Daily Show	The Colbert Report	South Park	Lewis Black	Daily Show
TLC 58	Jon & Kate Plus 8	Jon & Kate Plus 8	Little People	Little People	Little People	Little People	Little People	Little People	Little People	Little People	Little People	Little People	Little People
HALL 68	Walker, Texas Ranger "Legends" (In Stereo)		Walker, Texas Ranger "Unsafe Speed"		"What I Did for Love" (2006) Jeremy London. A lawyer tries to impress his fiancee's dubious family.				Murder, She Wrote "Northern Explosion"		Murder, She Wrote "Proof in the Pudding"		Texas Ranger

THURSDAY EVENING — MAY 15, 2008

	7 PM	7:30	8 PM	8:30	9 PM	9:30	10 PM	10:30	11 PM	11:30	12 AM	12:30	1 AM
CBS 2, 5	(2)Evening News (5)Entertain	The Insider (N) (In Stereo)	CSI: Crime Scene Investigation "Lab Rats" Covert operation to solve the miniature-killer cases. (In Stereo)		CSI: Crime Scene Investigation Warrick is accused of murdering a famous Las Vegas gangster. (N)		Without a Trace "Satellites" Five people with a unique connection are abducted from a coffee shop. (N)		(2)News (N) (In Stereo) (5)News (N)	Late Show With David Letterman (In Stereo)		The Late Late Show With Craig Ferguson (In Stereo)	
WTAE 4	Inside Edition	Entertainment Tonight	Ugly Betty "The Kids Are Alright" (N) (In Stereo)		Grey's Anatomy "Losing My Mind" (N) (In Stereo)		Lost "There's No Place Like Home" (N) (In Stereo) (Part 1 of 2)		Ch. 4 Action News at 11	Nightline (N)	Jimmy Kimmel Live Actor Josh Holloway; Dierks Bentley performs.		Oprah Winfrey
NBC 6 6, 8, 11, 12	(6)Entertainment Tonight (8)Wheel of Fortune (11)(12)Jeopardy!	(6)Be a Millionaire (8)Jeopardy (11)(12)Wheel-Fortune	My Name Is Earl "Camdenites" Parts 1 and 2" (Season Finale) Marriage trouble. (N) (In Stereo)		The Office "Goodbye, Toby" (Season Finale) Toby's goodbye party. (N) (In Stereo)		ER "The Chicago Way" (Season Finale) Gates worries that his relationship with Sam is not as serious as he thought. (N) (In Stereo)		(6)(8)(12)News (N) (11)News (N)	The Tonight Show With Jay Leno (In Stereo)		Late Night With Conan O'Brien Carlos Mencia; MGMT. (N) (In Stereo)	
MNT 7 22	The Simpsons	Family Guy (In Stereo)	★★★ "The Terminator" (1984) A cyborg assassin from the future comes to present-day L.A.				TMZ (N) (In Stereo)	Frasier (In Stereo)	Law & Order: Criminal Intent "The Gift"		Paid Program	Paid Program	The Bernie Mac Show
FOX 10 53	Two and a Half Men	Seinfeld (In Stereo)	Are You Smarter Than a 5th Grader? (N)		Don't Forget the Lyrics! (N)		Channel 11 News on FOX 53 at 10 (N)		Seinfeld (In Stereo)	Scrubs (In Stereo)	Scrubs (In Stereo)	Paid Program	Paid Program
PBS 13 13	Business Rpt.	OnQ Magazine	Issues PA 2008 (In Stereo)		Ruth Rendell Mysteries "Master of the Moor"		Sandwiches That You Will Like (In Stereo)		Charlie Rose (N) (In Stereo)		OnQ Magazine	Tavis Smiley	Secrets of the Dead
PBS 16 36	Business Rpt.	Your Business	MotorWeek	Foster Care Stories	Nova Statement suggesting an alternative to Darwin's theory of evolution. (In Stereo)				Eden at the End of the World (In Stereo)		BBC World News	The Desert Speaks	Independent Lens
WGN 22	America's Funniest Home Videos (In Stereo)		★★★ "A Civil Action" (1998, Drama) John Travolta. A lawyer faces an uphill battle against two large companies. (In Stereo)					Corner Gas Jellybeans	Scrubs "My Jiggly Ball"	Scrubs Dr. Cox's faith.	Corner Gas (In Stereo)	Becker "Pilot"	Home Videos
LIFE 23	Still Standing	Still Standing	Reba (In Stereo)	Reba (In Stereo)	★★★★ "GoodFellas" (1990, Crime Drama) Robert De Niro, Ray Liotta, Joe Pesci. An Irish-Italian hood joins the 1950s New York Mafia.						Frasier (In Stereo)	Frasier (In Stereo)	The Golden Girls
HIST 24	Ship of Gold		Ancient Discoveries "Ancient New York"		Gangland "Mongol Nation" (N)		Tougher in Alaska "Salmon Fishing" (N)		Ax Men "Black Friday"		Ancient Discoveries "Ancient New York"		Gangland
ESPN2 26	Interruption	NFL Live (Live)	Madden Nation	Madden Nation	Madden Nation	MLS Soccer Real Salt Lake at Colorado Rapids. Dick's Sporting Goods Park. (Live)				Strongest Man	Baseball Tonight (Live)		NBA Fastbreak
ESPN 27	Sports-Center	NBA	NBA Basketball Conference Semifinal Game 6 -- Teams TBA. If necessary. (Live)					NBA Basketball Conference Semifinal Game 6 -- Teams TBA. If necessary. (Live)					Sports-Center
FSP 26	Savran on SportsBeat	Wild Things	Sports Stories	Best Damn 50	Best Damn Top 50 Special Biggest blow-ups		SportsBeat Late Night	The FSN Final Score	Best Damn Top 50 Special Biggest blow-ups		The FSN Final Score	Best Damn Top 50 Special Biggest blow-ups.	
USA 23	Law & Order: Criminal Intent "Self-Made"		Law & Order: Special Victims Unit (In Stereo)		Law & Order: Special Victims Unit (In Stereo)		Law & Order: Special Victims Unit "Sin"		Burn Notice Michael recruits a spy.		Law & Order: Special Victims Unit (In Stereo)		Psych
CNN 30	Lou Dobbs Tonight		CNN Election Center		Larry King Live		Anderson Cooper 360				Larry King Live		Anderson Cooper 360
NICK 33	Drake & Josh	Zoey 101 (In Stereo)	SpongeBob	Drake & Josh	Home Improve.	Home Improve.	George Lopez	George Lopez	Fresh Prince	Fresh Prince	Home Improve.	Home Improve.	George Lopez
AMC 34	Movie: ★★ "U.S. Marshals" (1998) Cont'd		★★★½ "Die Hard" (1988, Action) Bruce Willis, Alan Rickman. A New York policeman outwits foreign thugs in an L.A. high-rise.					★★ "Sniper" (1993, Action) Tom Berenger. Two Army assassins take on a mission in Panama.				★★★ "The Guns of Navarone" (1961, War)	
TDC 35	How It's Made	How It's Made	Man vs. Wild "Iceland" Arctic conditions.		Man vs. Wild How to survive in Namibia		Man vs. Wild "Zambia"		How It's Made	How It's Made	Man vs. Wild "Iceland" Arctic conditions		Man vs. Wild
DISN 36	Hannah Montana	Zack & Cody	"Jump In!" (2007, Drama) Corbin Bleu, Keke Palmer. (In Stereo)			That's So Raven	That's So Raven	Life With Derek	Zack & Cody	Hannah Montana	Replacements	Kim Possible	Emperor New
A&E 37	CSI: Miami "Losing Face" (In Stereo)		The First 48 "Shell Shocked/Cradle to Grave"		The First 48 (N)		Crime 360 "Blood on the Tracks" (N)		The First 48		The First 48 "Shell Shocked/Cradle to Grave"		The First 48
TBS 38	Everybody-Raymond	Everybody-Raymond	Friends (In Stereo)	Friends (In Stereo)	"Austin Powers: International Man of Mystery" (1997) Cryogenically preserved foes meet again.				Sex and the City	Sex and the City	★★ "Zoolander" (2001, Comedy) Ben Stiller, Owen Wilson.		
FAM 39	★★★ "The Rookie" (2002, Drama) Dennis Quaid, Rachel Griffiths, Jay Hernandez. A high-school baseball coach tries out for the major league.						America's Funniest Home Videos (In Stereo)		The 700 Club		Whose Line?	Whose Line?	Paid Program
TOON 40	Codename: Kid	Jimmy's Head	Chowder	Foster's Home	George of the Jungle	Chop Socky	Courage-Dog	Grim Adventures	Family Guy (In Stereo)	Family Guy (In Stereo)	Robot Chicken	Mission Hill (In Stereo)	Sealab 2021
FNC 42	The Fox Report With Shepard Smith		The O'Reilly Factor		Hannity & Colmes		On the Record With Greta Van Susteren		The O'Reilly Factor		Hannity & Colmes		On the Record
SCIFI 43	★ "BloodRayne" (2005) Kristanna Loken. A vampire hybrid joins the fight against her undead sire.				"BloodRayne 2: Deliverance" (2007, Horror) Rayne battles vampiric Billy the Kid in the Old West.				★★ "Painkiller Jane" (2005) A biochemical weapon gives a woman extraordinary powers.				Twilight Zone
SPIKE 44	CSI: Crime Scene Investigation (In Stereo)		CSI: Crime Scene Investigation (In Stereo)		TNA iMPACT! (N) (In Stereo)				The Ultimate Fighter (In Stereo)		I Bet You Will	I Bet You Will	Amazing Video
TNT 45	Law & Order "DNR" (In Stereo)		Law & Order "Tragedy on Rye" (In Stereo)		Law & Order "Formerly Famous" (In Stereo)		★★★★ "The Silence of the Lambs" (1991, Suspense) Jodie Foster. A mad genius helps an FBI trainee pursue a serial killer.					★★ "Conspiracy Theory" (1997)	
FX 46	Movie: ★ "Swimfan" (2002, Suspense) Cont'd		★★ "House of Wax" (2005, Horror) Elisha Cuthbert, Chad Michael Murray. Murderous twins entomb their victims in wax.					★★ "House of Wax" (2005, Horror) Elisha Cuthbert, Chad Michael Murray. Murderous twins entomb their victims in wax.					That '70s Show
NGEO 47	Air Emergency "Bomb Onboard"		Who Knew? With Marshall Brain		Engineering Connections (N)		Engineering Connections "Super Rig"		Who Knew? With Marshall Brain		Engineering Connections		Engineering
MSNBC 48	Hardball		Countdown With Keith Olbermann		Verdict With Dan Abrams		Countdown With Keith Olbermann		Conviction: The Last Living Face John Robb		MSNBC Investigates Angola Prison		Investigates
SPEED 49	NASCAR All-Star '08 (N)		Countdown to All-Star (N)		Sprint Pit Crew Challenge Sprint Cup and Nationwide teams. (N)				NASCAR All-Star '08		Countdown to All-Star		Pit Crew Chall.
OUTDR 51	Bird Dog	American Birdhunter	Dock Dogs	QDMA Quality	Higher Ground	American Hunter	Realtree Outdoors	Outfitter Journal	American Gun Dog	Jim Zumbo Outdoors	In-Fisherman	Bird Dog	American Rifleman
TVL 52	Andy Griffith	Andy Griffith	★★ "My Favorite Martian" (1999) A newsman becomes the reluctant host of a bizarre alien.				The Big 4-0	The Big 4-0	M*A*S*H "38 Across"	M*A*S*H "Ping-Pong"	Andy Griffith	Andy Griffith	Beverly Hillbillies
WE 55	Movie: "Celine" (2008) Christine Ghawi. Cont'd		★★ "Entrapment" (1999, Action) Sean Connery, Catherine Zeta-Jones. A woman tries to thwart a burglar on Dec. 31, 1999.					★★ "Entrapment" (1999, Action) Sean Connery, Catherine Zeta-Jones. A woman tries to thwart a burglar on Dec. 31, 1999					"Basic Instinct"
COM 57	Scrubs "His Story II"	Scrubs (In Stereo)	Daily Show	The Colbert Report	Futurama (In Stereo)	South Park	South Park	Lil' Bush (N)	Daily Show	The Colbert Report	South Park "Marjorine"	Lil' Bush	Daily Show
TLC 58	Rides "Syn" SYNUS	Ford	Overhaulin' 1965 Mustang.	Brushtang	American Chopper "Gander Mountain 1"		Miami Ink "House Hunting" (N)		American Chopper "Gander Mountain 1"		Miami Ink "House Hunting"		Overhaulin' "Brushtang"
HALL 66	Walker, Texas Ranger "Without a Sound"		Walker, Texas Ranger "Blood Diamonds"		"Bridal Fever" (2008, Romance) Andrea Roth. Three women desperately search for Mr. Right.				Murder, She Wrote "Portrait of Death"		Murder, She Wrote "Deadly Assets"		Texas Ranger

FRIDAY EVENING — MAY 16, 2008

	7 PM	7:30	8 PM	8:30	9 PM	9:30	10 PM	10:30	11 PM	11:30	12 AM	12:30	1 AM
CBS 2 2, 5 5	(2)Evening News (5)Entertain	The Insider (N) (In Stereo)	Ghost Whisperer "Pater Familias" (Season Finale) Melinda finally gets answers about her long-missing father. (In Stereo)		Moonlight "Sonata" (Season Finale) A murder investigation may expose Mick and Josef's secret. (N) (In Stereo)		NUMB3RS "When Worlds Collide" (Season Finale) Differing beliefs have Don and Charlie at odds. (N) (In Stereo)		(2)News (N) (In Stereo) (5)News (N)	Late Show With David Letterman Teri Hatcher; Robert F. Kennedy Jr. (N) (In Stereo)		The Late Late Show With Craig Ferguson (In Stereo)	
WTAE 4	Inside Edition	Entertainment Tonight	America's Funniest Home Videos (Season Finale) (N) (In Stereo)				20/20		Ch. 4 Action News at 11	Nightline (N)	Jimmy Kimmel Live (N) (In Stereo)		Oprah Winfrey
NBC 6 6, 8 25, 11 8, 12 12	(6)Entertainment Tonight (8)Wheel of Fortune (11)(12)Jeopardy!	(6)Be a Millionaire (8)Jeopardy (11)(12)Wheel-Fortune	American Gladiators A single mother takes on a Chernobyl survivor; a store owner battles with a carpenter. (In Stereo)				Dateline NBC (In Stereo)		(6)(8)(12)News (N) (11)News (N)	The Tonight Show With Jay Leno (In Stereo)		Late Night With Conan O'Brien John Cena; Everest. (N) (In Stereo)	
MNT 7 22	The Simpsons	Family Guy "Petarded"	★★½ "Disney's The Kid" (2000, Comedy) An image consultant magically encounters his younger self.				TMZ (N) (In Stereo)	Frasier (In Stereo)	Law & Order: Criminal Intent (In Stereo)		Paid Program	Paid Program	The Bernie Mac Show
FOX 10 53	Two and a Half Men	Seinfeld (In Stereo)	★★★ "Dodgeball: A True Underdog Story" (2004) Dodgeball teams compete for $50,000 in Las Vegas.				Channel 11 News on FOX 53 at 10 (N)		Seinfeld "The Beard"	Scrubs (In Stereo)	Scrubs (In Stereo)	Paid Program	Paid Program
PBS 13 13	Business Rpt.	OffO	Washington Week	NOW on PBS (N)	Bill Moyers Journal (N) (In Stereo)		The Power of Forgiveness (In Stereo)		Charlie Rose (N) (In Stereo)		OffO	Tavis Smiley	Issues PA 2008
PBS 16 36	Business Rpt.	State Circle	Search for Solutions	Washington Week	Bill Moyers Journal (N) (In Stereo)		Mystery! A doctor decides to murder his detestable wife.			Rudy Maxa	BBC World News	The Desert Speaks	Soundstage
WGN 22	America's Funniest Home Videos (In Stereo)		★½ "Virus" (1999) Jamie Lee Curtis. An alien lifeform preys on members of a tugboat crew.				MLB Baseball Chicago White Sox at San Francisco Giants. AT&T Park. (In Stereo Live)						WGN News at Nine
LIFE 23	Still Standing	Still Standing	Reba "Meet the Parents"	Reba (In Stereo)	"All the Good Ones Are Married" (2007) A troubled young woman has an affair with a married man.				Will & Grace	Will & Grace	Frasier (In Stereo)	Frasier (In Stereo)	The Golden Girls
HIST 24	Modern Marvels "Metal"		Modern Marvels "Chocolate" Chocolate.		Shockwave (N)		Battle 360 "Call to Duty"		History's Mysteries		Modern Marvels "Chocolate" Chocolate.		Shockwave
ESPN2 26	NFL Live (Live)	Boxing 1993 Bowe vs. Holyfield II From Nov. 6, 1993.			Boxing: Friday Night Fights. Byrd vs. George. From Las Vegas. (Live)				SportsCenter (Live)		Baseball Tonight (Live)		NBA Fastbreak
ESPN 28	Sports-Center	NBA	NBA Basketball: Conference Semifinal Game 6 -- Teams TBA. If necessary. (Live)					NBA Basketball: Conference Semifinal Game 6 -- Teams TBA. If necessary. (Live)					Sports-Center
FSP 26	Savran on SportsBeat	In My Own Words	Sport Science		Best Damn Sports Show Period (Live)		SportsBeat Late Night	The FSN Final Score	Best Damn Sports Show Period (Live)		The FSN Final Score	Best Damn Sports Show Period (Live)	
USA 23	Monk A record producer is killed.		Law & Order: Special Victims Unit "Pretend"		Law & Order: Special Victims Unit "Clock"		Law & Order: Special Victims Unit "Uncle"		House "No More Mr. Nice Guy" (In Stereo)		"Attack Force" (2006, Action) An agent battles a psychotic drug dealer.		
CNN 36	Lou Dobbs Tonight		CNN Election Center		Larry King Live		Anderson Cooper 360				Larry King Live		Anderson Cooper 360
NICK 33	Drake & Josh	Zoey 101 (In Stereo)	★★★★ "E.T. the Extra-Terrestrial" (1982, Science Fiction) Henry Thomas. A California boy befriends a homesick alien.					George Lopez	Home Improve.	Home Improve.	Fresh Prince	Fresh Prince	George Lopez
AMC 34	Movie: ★★★½ "Die Hard" (1988) Cont'd		★★★ "In the Line of Fire" (1993, Suspense) Clint Eastwood. A veteran Secret Service agent battles a vicious assassin.					★★½ "Firefox" (1982, Action) Clint Eastwood, Freddie Jones, David Huffman. A Vietnam-era pilot tries to steal a Russian high-tech jet.					
TDC 35	How It's Made	How It's Made	Survivorman Georgia's Altamaha River Basin.		Man vs. Wild "Ring of Fire" (N) (Part 1 of 2)		Man vs. Wild "Sierra Nevada"		How It's Made	How It's Made	Survivorman Georgia's Altamaha River Basin.		Man vs. Wild
DISN 36	Zack & Cody	Zack & Cody	"High School Musical 2" (2007) Zac Efron. A teen befriends members of a wealthy family. (In Stereo)				That's So Raven	Life With Derek	Zack & Cody	Hannah Montana	Replacements	Kim Possible	Emperor New
A&E 57	CSI: Miami "Wet Foot/Dry Foot" (In Stereo)		CSI: Miami "Invasion" (In Stereo)		CSI: Miami "Money for Nothing" (In Stereo)		CSI: Miami "Wannabe" (In Stereo)		The Sopranos "The Ride" (In Stereo)		CSI: Miami "Invasion" (In Stereo)		CSI: Miami (In Stereo)
TBS 36	Everybody-Raymond	Everybody-Raymond	Everybody-Raymond	Everybody-Raymond	★★★ "Pretty Woman" (1990, Romance-Comedy) Richard Gere. A corporate raider hires a hooker to act as a business escort.					Sex and the City	Sex and the City	★★ "The Perfect Man" (2005) Hilary Duff.	
FAM 36	★★½ "Robin Hood: Prince of Thieves" (1991, Adventure) Kevin Costner. Premiere. The legendary outlaw rallies villagers against tyranny.						America's Funniest Home Videos (In Stereo)		The 700 Club		Whose Line?	Whose Line?	Paid Program
TOON 43	Codename: Kid	Camp Lazlo	Gym Partner	Grim Adventures	Jimmy's Head	Courage-Dog	Chowder	Foster's Home	Robot Chicken	Hunger-force	Metalocalypse	Mission Hill (In Stereo)	Sealab 2021
FNC 42	The Fox Report With Shepard Smith		The O'Reilly Factor		Hannity & Colmes		On the Record With Greta Van Susteren		The O'Reilly Factor		Hannity & Colmes		On the Record
SCIFI 43	Stargate SG-1 "Off the Grid" (In Stereo)		Sarah Jane	Sarah Jane	Doctor Who (N) (In Stereo)		Battlestar Galactica (N) (In Stereo)		Doctor Who (In Stereo)		Battlestar Galactica (In Stereo)		Stargate SG-1
SPIKE 44	CSI: Crime Scene Investigation (In Stereo)		CSI: Crime Scene Investigation "Big Shots"		UFC Fight Night From Broomfield, Colo. (In Stereo)						1000 Ways To Die	MXC (In Stereo)	GameTrailers TV
TNT 45	Law & Order "Panic" (In Stereo)		★★★ "Signs" (2002, Suspense) Mel Gibson. A widower investigates huge circles in his crop fields.				★★★ "Signs" (2002, Suspense) Mel Gibson, Joaquin Phoenix. A widower investigates huge circles in his crop fields.					★½ "Hard Rain" (1998, Action) Morgan Freeman.	
FX 46	Movie: "The Sum of All Fears" (2002) Cont'd		★★ "Bulletproof Monk" (2003, Action) Chow Yun-Fat, Jaime King. A martial-arts master finds a protege to protect a scroll.					★★ "Bulletproof Monk" (2003, Action) Chow Yun-Fat, Jaime King. A martial-arts master finds a protege to protect a scroll					That '70s Show
NGEO 47	Air Emergency "Mystery Crashes"		Dog Whisperer "Gus Abbey, and Vinnie"		Dog Whisperer Killer dog, car chaser.		King Tut and the Lost Dynasty		Dog Whisperer "Gus Abbey, and Vinnie"		Dog Whisperer Killer dog, car chaser.		King Tut-Lost
MSNBC 48	Hardball		Countdown With Keith Olbermann		Verdict With Dan Abrams		Countdown With Keith Olbermann		MSNBC Investigates		MSNBC Investigates		Investigates
SPEED 49	NASCAR Live (Live)	NCTS Setup (Live)	NASCAR Racing Craftsman Truck Series -- North Carolina Education Lottery 200. From Concord, N.C. (Live)					Trackside At... (N)		NASCAR All-Star '08 NASCAR drivers		NCTS Setup	NASCAR Race
OUTDR 51	People Who Fish	Rod and Reel	In-Fisherman	Strike Zone	In-Fisherman	Fish TV	Pro Team Journal	Offshore Adventures	Fishing	Bass Champs	In-Fisherman	Rod and Reel	Strike Zone
TVL 57	The Big 4-0	The Big 4-0	M*A*S*H "Pilot"	M*A*S*H	M*A*S*H	M*A*S*H	★★★ "A Fish Called Wanda" (1988) John Cleese. A crook's girl flirts with a barrister for diamonds.				The Big 4-0	The Big 4-0	Beverly Hillbillies
WE 55	Movie: ★★★ "Basic Instinct" (1992) Cont'd		48 Hours Mystery "Prime Suspect" (In Stereo)		48 Hours Mystery "Love Lost" (In Stereo)		48 Hours Mystery "A Shot in the Dark"		Women Behind Bars "Rose and Celeste"		Women Behind Bars		48 Hours Mystery
COM 57	Scrubs "My Fault"	Scrubs (In Stereo)	Daily Show	The Colbert Report	Futurama (In Stereo)	Futurama (In Stereo)	Com.-Presents	Com.-Presents	Com.-Presents	Com.-Presents	Com.-Presents	Mind of Mencia	Drawn Together
TLC 58	What Not to Wear "Katie M."		What Not to Wear Mother and daughter.		What Not to Wear Teen wardrobe.		10 Years Younger A stand-up comic.		What Not to Wear Mother and daughter.		What Not to Wear Teen wardrobe.		10 Years Younger
HALL 58	Walker, Texas Ranger "The Final Showdown"		Walker, Texas Ranger "The Final Showdown"		"The Good Witch" (2008) Catherine Bell. A woman moves to a small town and changes people's lives.				Murder, She Wrote (In Stereo)		Murder, She Wrote "Time to Die" (In Stereo)		Texas Ranger

COUNSELOR ATTENDS WORLD LEADERSHIP FORUM – Broad Ford Elementary School counselor Bonnie Swyter was selected to help facilitate a "People to People, World Leadership Forum," which was recently held in Washington, D.C. Over 900 students in grades 5 through 8 participated in the April 14–19 forum, including at least four from Garrett County. Tours and presentations were given at numerous monuments, museums, and government buildings in D.C., as well as in Williamsburg, Jamestown, and Gettysburg. The purpose of the program is to build leadership skills in youth. Swyter will present an in-service to teachers this fall to inform them of the opportunities open to students and staff through the People to People program. Pictured is Swyter and her delegates from all over the United States, and one from South Africa, at Arlington Cemetery.

Savage River Association To Hear Esheiman

The Savage River Watershed Association (SRWA) will hold its regular meeting at the Route 40 Elementary School on Thursday, May 15, at 7 p.m. The guest speaker will be Dr. Keith Eshelman, professor at Appalachian Laboratory, University of Maryland Center for Environmental Science, located m Frostburg.

Eshleman's professional expertise is in the field of watershed hydrology, having completed a doctorate in water resources at the Massachusetts Institute of Technology (MIT) in 1985. He has published more than 40 journal articles in his career and is co-author of an undergraduate textbook titled *Elements of Physical Hydrology* (with former colleagues from the University of Virginia, where Eshleman served on the faculty from 1988 through 1995).

Dr. Eshleman's current research interests are in the areas of watershed and wetlands hydrology, groundwater/surface water interactions, biogeochemical processes in upland and wetland ecosystems, hydrochemical modeling, and ecosystem interactions with land-use change.

Eshelman intends to speak to the SRWA about ecological and hydrological effects of forest disturbances on Appalachian watersheds, including observations of some unusual water quality impacts that have been attributed to gypsy moth defoliations and forest harvesting.

A secondary goal of the talk will be to describe the system of ongoing streamwater data collection in watersheds throughout the Appalachian region, including watersheds in Savage River State Forest, Fifteen-Mile Creek, and Shenandoah National Park (Va.). The title of his talk will be: "If a tree falls in the forest..."

The work Eshleman will be presenting at the meeting was done in cooperation between researchers at Appalachian Laboratory in Frostburg and at the University of Wisconsin, using remote sensing imagery obtained from the National Aeronautics and Space Administration (NASA). The research project is in its final year and has focused on understanding the impacts of forest disturbances (such as water-quality impacts) in the Appalachian Mountains. It was sponsored by NASA.

"Focusing just on Savage River watershed, our preliminary results for 2007 suggest that about 1,500 acres were 100% defoliated; about 7,800 acres were at least 50% defoliated; and about 23,000 acres were at least 10% defoliated," Eshleman said.

He also told SRWA that spraying in 2007 in the Savage River watershed appears to have been "fairly effective" in controlling the defoliation, since the average percent defoliation within the spray blocks was about 7.3%, while the average percent defoliation outside the spray blocks was 20.3%. Averaging over the entire basin, the average percent defoliation was 19.3%, indicating that about 20% of the foliage was eaten by the defoliating larvae.

The SRWA is a group of local landowners and other citizens dedicated to preserving and enhancing the rural nature and natural resources of the Savage River watershed. Members hope to assist interested landowners and public land managers with environmental stewardship efforts and educational outreach. Anyone who is concerned about the Savage River watershed is invited to join.

SRWA meetings are held at Route 40 Elementary School on the third Thursday of odd-numbered months, beginning at 7 p.m. The school is located at 17764 National Pike, a few miles west of Frostburg. For more information, persons may conact SRWA via e-mail at SRWAcoordinator@gmail.com, or by telephone at 301-895-4005. The SRWA is a non-profit charitable organization. Donations may be sent to: Savage River Watershed Association, P.O. Box 355, Frostburg, MD 21532.

Biblical Dramatist To Present Prog. At Brethren Church

Oak Park Church of the Brethren, Oakland, is again hosting presentations by biblical dramatist Norm Arrington on Sunday, Monday, and Tuesday, May 11–13.

Starting this Sunday morning, one drama will be given during the 8:15, 9:30, and 10:45 a.m. services. For the evening services, which begin at 7 p.m., Arrington will portray "the man born blind" on Sunday, Jairus on Monday, and Jonah as Tuesday.

A retired pastor, Arrington has researched and presented more than 85 characters in monologues at revivals, youth camps, and pastoral conferences. A few of his favorite characters are "the Samaritan leper," the "the rich young ruler," "the father of the prodigal," "the demoniac of Gadara," Simon of Cyrene, and a third century martyr.

Arrington uses the Bible as his main source of information when researching his characters, but he also looks at biblical encyclopedias, dictionaries, commentaries, archeological magazines, and Messianic Jewish writings.

Arrington has four vacation Bible school programs and writes/conducts Christian dramas for churches. He lives in Princeton, W Va., with his wife Kay.

The public is invited the Oak Park presentation. Admission is free, but free-will offerings will be accepted to support Arrington's ministry.

Oak Park Church of the Brethren is located across from Southern High School.

Read. Then Recycle.

STUDENTS ATTEND MODEL UN SIMULATION – Fifteen Southern High School sophomores, juniors, and seniors participated in Frostburg State University's Model United Nations Security Council Simulation. The simulation involved 45 delegations (90 students total) representing 15 nations in three separate security councils. Seven area high schools sent student representatives, and each council was challenged with finding a solution to the problem of genocide that has plagued the Darfur region of the country of Sudan. Students were required to represent their country's interests as well as the world's interest in their council. They studied their country's political, economic, and diplomatic history and then wrote position papers, opening statements, and resolutions, while demonstrating problem-solving skills and consensus building. Above from left are Matthew Jordan, Stephanie Weaver, Brison Harvey, Jillian Kelly, Cathy Hughes, Morgan Anderson, Dan Hughes, Adam Fitzwater, and Josh Ash. Back row: Emily Lipscomb, Alyna Raynovich, Brady Whealton, Michael Paugh, and Connor Norman. Below are several students who were honored for their preparation and representation of their country, as well as their skill in problem solving and negotiation. Josh Ash and Adam Fitzwater were named Overall Best Delegation for their representation of the Republic of South Africa. Michael Paugh, Connor Norman, Brison Harvey, and Stephanie Weaver were recognized as Most Outstanding Delegation for their efforts on behalf of China and the United Kingdom. Jillian Kelly, Morgan Anderson, and Dan Hughes received honorable mention for their representation of France and Egypt. Pictured below, from left, are Kelly, Paugh, Norman, Weaver, Harvey, Fitzwater, Ash, Anderson, and Hughes.

Deer Park VFW Post 10077

FREE Pool & Shuffleboard

Monday Nights

5:00 - 9:00 p.m.

Come Join Us For Some Fun!

Premier In-Home Care Since 1987

Tender Loving Home Care

Dependable and Qualified

IN HOME ASSISTANCE WITH DAILY ROUTINES

MEAL PREP – LIGHT HOUSEKEEPING – PERSONAL CARE

4-24 HOURS – 1 to 7 DAYS A WEEK

TENDER LOVING HOME CARE IS YOUR PROVIDER FOR:

Health Watch™

PERSONAL MEDICAL RESPONSE SYSTEMS – CALL FOR DETAILS!

State Licensed
Bonded & Insured

1-301-678-5080
Toll Free: 1-888-876-4967

GARRETT COUNTRY MARKET

Premium All Natural Meats & Fine Food

Fresh from Our Farms to Your Family

NOW OPEN

Monday - Friday • 9 a.m. - 6 p.m.

Sunday 10a.m. - 3 p.m. • Closed Saturday

A brand new USDA certified meat processing facility, butcher shop and all natural country market located at

418 S. Main Street, Accident, MD

(behind Annie's Kitchen, same entrance)

• Featuring a great variety of LOCALLY raised Certified Natural beef & bison meats, well aged and cut to your exact specifications.

• Jerky, meat sticks & bacon, fresh from our smokehouse

• A wide variety of cheeses from around the world, olive bar & country market with natural and organic fruit, vegetables and everything else you need for a complete meal

Shop in an inviting atmosphere where real service awaits you!

301-746-MEAT (6328)

ADULT BASIC EDUCATION

FREE

DO YOU NEED A HIGH SCHOOL DIPLOMA?

Adults, (16 years of age or older) who are not currently enrolled in public school, and interested in continuing their education, may choose from a variety of FREE classes designed to meet individual goals. Walk-ins welcome. All classes are on-going.

Location	Day	Time
Southern Outreach Center	Mon/Wed/Fri	12:00 - 3:15 p.m.
	Mon	6:00 - 9:15 p.m.
	Thurs	10:00 a.m. - 2:15 p.m.
Swan Meadow School	Tues/Thurs	6:00 - 9:15 p.m.
Kitzmiiier School	Thurs	5:30 - 8:45 p.m.
McHenry	Mon	6:00 - 9:15 p.m.

For More Information Contact
Patricia Baer:
301-334-8304

GARRETT COLLEGE
EXPERIENCE, EXPLORE, EXCEL

Continuing Education & Workforce Development
687 Mosser Road
McHenry, Maryland 21541
301-387-3069
www.garrettcollege.edu

CHURCH CALENDAR

APOSTOLIC

Apostolic Church of Oakland. Rev. Aaron Phillips, Pastor. SS 10 am; Wor 11 am; Bible Study Wed. 7 pm

ASSEMBLY OF GOD

Cornerstone Assembly of God, US 219, Boynton, Pa., Pastor Thomas Twigg 814-662-4235. SS 9:30 am; Wor 10:30 am; Sun. eve. ser 6 pm; Wed. fam. night & Bible study 7 pm.

Crellin Assembly of God, Rev Pete Miller. Pastor. SS 9:45 am; Wor 10:45 am and 6 pm; Prayer meet. Mon. 7 pm; Prayer and Bible study. Missionettes and Royal Rangers. PowerSource Youth Minist., Wed. 7 pm.

Glendale Assembly of God Church. David P Goldizen, Pastor. SS 10 am; evening Wor. 6 pm; Thurs. evening wor. 7 pm.

Good Tidings Assembly of God, Location Rd., St. George, WV. Iris V. Skipper. Pastor. SS 10 am; Wor 7 pm & Fri. 7:30 pm; Cottage Prayer Meet. Tues. 7:30 pm.

Hiway Assembly of God, Rt. 38, Kitzmiller. 304-693-7249. Rev. John Friend, Pastor. SS 10 am; Sun. eve. ser 6 pm; Wed. night ser 7 pm.

Kitzmiller Assembly of God, Rev. Lee R. Robertson, Pastor. SS 10 am. Wor. 11 am; Eve. Wor. 7 pm; Prayer & Praise ser. Wed. 7 pm.

Lakeside Assembly of God, Rev. Robert W. Collette Sr., Pastor. SS 9:30 am; Wor. 10:30 am; Evang. ser. Sun. 6:30 pm; Bible Study Wed. 7 pm.

Maple Grove Assembly of God. Horse Shoe Run, WV. Robert J. Klier. Pastor. SS 9:30 am; Fam. Wor. 10:30 am and 6:30 pm; Wed. Bible study 6:30 pm. Choir 7:30 pm.

Maranatha Assembly of God, 176 Springs Rd., Grantsville, 301-895-5300. Pastor John J. Munley. SS 9:30 am; Sun. Worship 10:30 am & 6 pm.

Mt. Top Christian Assembly, Rt. 135, Mtn. Lake Park. SS 9:30 am; Wor and Kids C.A.V.E. 10:30 am; Living Word Youth Ministry and Evang. ser 6 pm; Wed. Bible Study and Missionettes 7 pm; Choir 8 pm.

Rocky Drean Assembly of God, Bray School Rd. Rev. William C. Skipper. Pastor. SS 9:45 am; Wor 10:45 am & 7 pm; Wed. ser 7 pm.

Terra Alta Assembly of God. Rev. Robert Travis, Pastor. SS 10 am; Wor. & Child's Church 11 am; Evang. ser 7 pm; Adult Bible Study & Youth ser Wed. 7 pm.

Walnut Bottom Assembly of God. Rev. George Tichinel. SS 10 am; evening Wor. 6 pm and Wed. 7 pm.

BAPTIST

Deep Creek Baptist Church, Dr. Ben J. Lahay, Pastor. SS 9:45 am; Wor. ser. 11 am and 6 pm; Bible Study & Prayer Wed. 6 pm. www.deepcreekbc.com.

Ferndale Baptist Church, Rt. 219, 3 mi. N. of Oakland. Child's SS 9 am. Wor ser 10 am.

Harvest Baptist Church, off Rt. 495. Jennings Rd. Alan Birkby, Pastor. phone. 301-895-5556. SS 9:30 am; Wor. 10:30 am; Wed. Prayer & Bible Study 7 pm.

Little Meadows Baptist Church, Grantsville. Pastor Michael Lashbaugh, 301-895-4200. SS 9:30 am. Wor 10:45 am & 6 pm; Bible study by Darlene Mealy, Wed. 7 pm.

Mtn. Lake Independent Baptist Church. 1005 Broadford Rd. Dennis L. Leatherman, Pastor; www.mlibc.org. SS 9:45 am; Wor ser. 10:45 am & 7 pm & Wed. 7 pm.

New Testament Baptist Church. 710 Dung Hill Rd., Grantsville, 301-895-4001, Tony Wilburn, Pastor SS 10 am; Worship 11 am and 7 pm, Wed. Eve. Bible study 7:30 pm.

Pleasant View Baptist Church, 2 mi. S. of Oakland, Rt. 219. Wally Weeks, Pastor. Mark Weeks, Wor Pastor 301-334-8515. Sun. Wor. 10:15 am; Bible Study 9 am. Family Minist. Wed. 6 pm.

Rush Baptist Church. 1985 Old Morgantown Rd. West, near Friendsville. Rev. Ray Perkins, Pastor. SS 9:45 am; Wor 11 am.

Victory Baptist Church. 3 miles W of Oakland, Rt. 39, near Crellin. SS 10 am; Wor. 11 am & 7 pm & Wed. 7 pm.

BRETHREN

Asher Glade Church of the Brethren, Rt. 42, N. of Friendsville. Edwin Moore, Pastor. 1-724-425-9792. SS 10 am; Wor. 11 am.

Bear Creek Church of the Brethren, Brethren Church Rd., Accident. Pastor Kevin Staggs. SS 9:30 am; Wor 10:30 am.

Bethesda Church of the Brethren, Rt. 495, Grantsville. SS 9:30 am; Wor ser 10:30 am.

Brookside Church of the Brethren, Rt. 50, Aurora, W.Va. Rev. Scott Rush, Pastor. SS 10 am; Wor 11 am.

Cherry Grove Church of the Brethren, 3992 Chestnut Ridge Rd., Grantsville, Tom Wegman, Pastor, 814-662-9311. SS 9:30 am; Wor ser. 10:30 am.

Fairview Church of the Brethren, 4 mi. off Rt. 50. David C. Moon, Pastor. SS 10 am; Wor 11 am.

Gortner Union Church of the Brethren-Mennonite. Rev. Steven Sauder, Pastor. SS 9:30 am; Wor. ser 10:30 am.

Grace Brethren Church, 3 mi. S. of Accident on Bumble Bee Rd. SS 10 am; Wor. 11 am.

Laughlin Church of the Brethren, Amish Rd., Grantsville. Pastor Mark Durst. SS 9:30 am; Wor 10:30 am.

Laurel Glen Church of the Brethren, Old Mill Rd., Cranesville. Berma and Carol Yerkey, Pastors. SS 10 am; Wor 11 am.

Maple Grove Church of the Brethren, Maple Grove Rd. Worship 10:30 am.

Maple Spring Church of the Brethren, SS 10 am; Wor 10:45 am.

Markleysburg Church of the Brethren, Main St., Markleysburg, Pa., 724-329-8155. SS 10 am; Worship 11 am.

Mt. Grove Church of the Brethren. Rev Curtis Ketterman, Pastor Wor ser 10:30 am.

Oak Grove Church of the Brethren, Sang Run Rd. Pastor Philip Matthews. 301-334-1248; church 301-387-7502. SS 10 am; Wor 11 am.

Oak Park Church of the Brethren. 110 Church Lane, Oakland. Rev. Mel Menker, Pastor, 301-334-2243. SS 9:30 am; Wor 8:15 am, 9:30 am, & 10:45 am.

Pine Grove Church of the Brethren, Swallow Falls. Don Matthews, Pastor SS 10 am; Wor. 11 am.

CHURCH OF CHRIST

Oakland Church of Christ. 1300 Memorial Dr., Oakland, 301-334-1501. SS 9:30 am; Wor. 10:30 am & 6 pm & Wed. 7 pm.

EPISCOPAL

Emmanuel Episcopal Church. 301 S. Mineral St., Keyser, WV. 304-788-4475. The Rev. Joe Mackov, Rector. Holy Euch. & sermon 10 am Sun.; Wed. Healing ser 10:30 am.

Our Father's House, Rt. 135 at Altamont. Worship Service Sun., 10 am. June 25 through Labor Day.

St. John's Episcopal Church, Rev. Chip Lee, Rt. 135, Deer Pk. SS & Holy Euch. 9 am.

St. Matthew's Episcopal, 2nd & Liberty St., Oakland. "Church of Presidents." Holy Euch. Sun. 8 & 10:45 am Rev. Chip Lee, Rector.

St. Michael's Episcopal Church, 107 McDonald St., Kingwood, WV. Rev. Alan Jenks, Vicar. Holy Euch. ser 10 am.

EVANGELICAL FREE

Faith Evangelical Free Church, 1009 MD Hwy., Mtn. Lake Pk., 301-334-4172. Rev. David R. Martin. SS 9:30-10:30 am; Wor ser 10:45 am; Pioneer Club during sch. yr Wed. Jr. & Sr. High 6:45-8 pm at Loch Lynn Community Building.

GOSPEL CHURCH

Full Gospel Church, Blaine, WV. Rev. George Tichinel, Pastor. SS 10 am; Sun. Night ser 6 pm; Wed. Bible study 6:30 pm.

Independent Full Gospel Revival Center, Loch Lynn Hts. SS 10 am; Wor ser. 6 pm; Wed. Wor ser. 6:30 pm.

Savage River Full Gospel Church, Rev. Charles Braithwaite, Pastor. SS 10 am; Sun. ser. 6:30 pm; Wed. ser. 7 pm.

CHURCH OF GOD

Bayard Church of God, Bayard, WV. Rev. William McCallister, Pastor. SS 10 am, Wor ser. 11 am; Sun. & Wed. ser. 6:30 pm; Prayer meet. Thurs. 6 pm.

The Church of God of Prophecy, 25 Back Street, Deer Park. 301-533-3227. John Osborne, Pastor SS 10 am; morn. wor. 11 am; eve. wor 7 pm; Wed. eve. ser 7 pm.

Fresh Fire Church of God, Rt. 219 & Rt. 50, 301-334-6500. Tom & Sandy McGinnis, pastors. SS 10 am; Sun. Wor. 11 am & 7 pm Prayer serv. Tues., 7 pm.

Gorman Church of God, at 7301 GW Hwy., Oakland. 301-334-4110. William Rhodes, pastor. SS 10 am; Church ser. 11 am; Eve. ser. 6 pm; Tues. Bible study 7 pm.

Jenninge Church of God, Rev. George Plants, Pastor. SS 10 am; Preach. 6 pm; Sat. Prayer meet. 6 pm; Wed. Bible study 6 pm.

Laurel Run Church of God, Friendsville, (Affiliated w/ Anderson, Ind. & CBH) SS 10 am; Wor. ser 10:45 am; Wed. prayer & Bible study 6:30 pm. 301-746-5320. Interim pastor Rev. Tom Ravasio.

Loch Lynn Church of God. Revs. Ivan and Cindy Ackerman, Pastors. SS 9:45 am; Wor. 8 & 11 am and 6 pm, Wed. service 7 pm.

Sand Spring Church of God, Fearer Rd., Friendsville, 301-746-5675, Nevin Umbel, Int. Pastor. SS 9 am; Wor. ser 10:15 am, Bible Study Wed. 7 pm, Women's Minist. 1st Wed. 10 am Choir practice Wed. 6 pm.

INDEPENDENT

Creation for Christ Min., 301-334-3133, Rt. 219 S. Glenes Dumire, Pastor. Sun Wor. 7:30 pm; Wed. prayer meet. 7:30 pm.

Crossroads, every Sunday at Garrett 8 Cinemas, 9:15 am. Interactive worship. Children's Church is available for nursery through age 10. Dave Marsh, pastor. 304-599-2341.

First Christian Church, Friendsville. Galen Beitzel, Evang. SS 10 am; Wor & Com. 11 am.

Freedom Chapel, Bear Creek Rd. near Friendsville. Pastor Phil Smith, 301-746-5172. SS 10 am; Wor. ser. 11.15 am; Bible study Tues. eve. 6 pm.

Grace Bible Church, 28099 Garrett Hwy., Accident. Larry Glotfelty, Pastor, 301-746-8635. SS 10 am; Wor ser. 11 am & 7:00 pm; Prayer Meet. & Bible study Wed. 7:30 pm.

House of Love, 104 E. Center St., Oakland. Pat & Libby Malone. 301-707-0272. Gath. Sun. 10 am; home mtg. Thurs. 7 pm.

Mercy Chapel, Pastor Daymond Schmuck, 902 Mill Run Rd., 5 mi. N of Friendsville. Wor. ser. Sun. 10:30 am, Bible study.

New Life Christian Church. Roger Kitzmiller, Pastor. 3 mi. N of Oakland, off Rt. 219 on Nest Lick Acres Rd. SS 10 am; Wor ser. 11 am; Prayer Meet. 7 pm Wed.

Sang Run Christian Center, Sang Run Rd., Joe Spiker, Pastor. 301-387-6142. SS10 am; wor. 11 am; Bible study every 3rd Wed. 7 pm.

St. John's Christian Church, Grantsville. Pastor Jerry Rogers. 301-895-5256. SS 9 am; Coffee time 10 am; Wor ser. 10:30 am.

St. Paul's Wilhelm Church, 531 Rock Station Rd., Meyersdale, PA. Pastor Tommy Holliday, 814-662-4555. Wor 9 am; SS 10 am.

Western Md. Christian Center, Mike Robinson, Pastor. 827 1st Ave., Friendsville. 301-746-5715. Sun. Fellowship & Children's C.L.U.B. house 10 am; Eve. Wor. Sun. 6 pm; Disc. & Youth(13-18) Wed. 7 pm.

World Lighthouse Worship Center, Grantsville. Dewayne Johnson, Pastor. 301-895-3868. Sun. wor 10 am & 6 pm, Tues. w/youth & teens 7 pm. Nursery avail.

JEHOVAH'S WITNESSES

Kingdom Hall of Jehovah's Witnesses, 325 Weber Rd., Oakland. 301-334-8301, Delmus Evans presiding. Sun. 10 am Public lecture; 10:50 am Watchtower study; Tues. 7:30 pm Bible study; Thurs. 7:30 pm Ministry School; 8:25 pm Service meeting.

LATTER-DAY SAINTS

The Church of Jesus Christ of Latter-Day Saints. 1022 John Dr., Oakland. Contact Gary Galloway, home 304-259-5565; office 301-334-9552. Sacrament meet. 10 am.

LUTHERAN

Accident Evangelical Lutheran Parish. Roland E. Nairn III, Pastor. **St. John's**, Cove. Wor. 8:30 am; SS 9:30 am; **Grace**, Friendsville, SS 9 am; Wor 9:45 am. **St. Paul's**, Accident. SS 9:30 am; Wor. 11 am.

Bittinger Lutheran Parish, Randolf Richardson, Pastor. 301-245-4202. **St. John's** Meadow Mt., Wor. 8:45 am; **Emmanuel**, Bittinger, Wor. 10 am; SS 8:45 am; **Zion**, Jennings. Wor. 11:30 am.

Christ Lutheran Church. 180 Main St., Grantsville. David E. Fetter, Pastor. Wor ser. 11 am; Holy Euch. 9-16 & 10-21.

EvangelicalLutheranChurch, 2706 Greenville Rd., Meyersdale, Pa. David E. Fetter. Pastor. Wor ser. 9:45 am; SS 8:45 am; Holy Euch. 9-16 & 10-14 8 am.

St. John's Lutheran Church, 104 Union St., Salisbury, Pa. David E. Fetter. Pastor. Wor ser. 8:30 am; SS 9:45 am; Holy Euch. 9-2 & 10-7.

St. John's Evangelical Lutheran Church, (LCMS). 1065 Cove Rd., Accident. 301-746-8466. Trad. wor. 9 am; SS & Bible cl. 10 am.

St. John's Lutheran Church, Red House. Rev. Marjorie E. Lauver. Pastor. phone 301-334-4778. SS 9:45 am; Wor. ser. 11 am.

St. Paul's Lutheran, Aurora, WV. Rev. Marjorie E. Lauver, Pastor. Wor. ser. 9:30 am; SS 8:45 am.

St. Mark's Lutheran Church, 6 S. Second St., Oakland, 301-334-2668, Rev. Dr C. Scott Robinson, pastor. SS 8:45 am; Wor ser. 10 a.m; Wed. Adult forum 6:15 pm, Evening Wor 7 pm.

Shepherd of the Hills Lutheran Church, 19741 Garrett Hwy., (at Garrett 8 Cinemas), 301-387-0400. Rev. Donald R. Thomas. Wor. ser. 9:30 am; SS 10:45 am.

Zion Lutheran Church (LCMS), Accident. Rev Keith M. Clow, Pastor. SS & Bible Class 9:30 am; Wor ser 10:30 am.

MENNONITE

Cherry Glade Mennonite Church, 4 mi. E. of Accident on Accident-Bittinger Rd. Barry Maust, Pastor; Titus Beitzel and Danny Tice, Assoc. Pastors. SS 9:30 am; Wor. ser. 10:30 am Anthony Lehman, Youth Pastor SS 9:30 am; Wor ser. 10:30 am.

Glade Mennonite Church, Accident-Bittinger Rd. & Rock Lodge Rd. Phone 301-245-4285. Pastor Chris Weaver. SS 9:30 am; Wor. 10:30 am.

Gortner Union Church of the Brethren-Mennonite. Rev. Steven Sauder, Pastor. SS 9:30 am; Wor. ser 10:30 am.

Maple Glen Mennonite Church, Grantsville. Pastor Phil Moser. SS 9:30 am; Wor. 10:30 am.

Meadow Mountain Mennonite Church, Rt. 495 near Dry Run & Glendale Rd. Duane Frederick, Pastor. SS 9:30 am; Wor. ser. 10:30 am.

Oak Grove Mennonite, Pastor Tim Fetterly. On Zehner Rd., 3 mi. W. of Grantsville by Rt. 40. SS 9:30 am. Wor. ser. 10:30 am.

Red Run Mennonite Church, Meyersdale Rd., 301-264-3039. Rev. Carlos Reyes, Pastor. Wor 10:30 am; SS 9:30 am.

NAZARENE

Church of the Nazarene, Rev. Art Evans, study 301-334-2251. 207 S. 8th St. Oakland. SS 9:45 am; Wor. 10:45 am; Sun. eve. ser. 6 pm; prayer, praise & study Wed. 7 pm.

Kingwood Nazarene Church, 125 Wellsley St., Kingwood, WV. SS 9:45 am; wor. 11 am; Sun. eve. serv. 6 pm; Caravan (Sept.-May) & Bible study Wed. 7 pm.

PENTECOSTAL

Calvary Tabernacle, Accident. Rev. Larry Waltbrown, Pastor. SS, 10 am; Evang. Ser., 6 pm & Wed. 7:30 pm.

Friendsville United Pentecostal Church, Rev. Marshall Bittinger, Pastor. SS 10 am; Evang. ser. 6 pm; Mid-week Wed. 7 pm.

Pentecostal Holiness, Corinth, WV. Revs. Paul and Cathy Snyder, Pastors. SS 10 am; worship 8:30 am, 11 am & 6 pm; Adult Bible study & youth serv. Wed. 7 pm.

PRESBYTERIAN

First United Presbyterian Church, Terra Alta. Louise Corbett, Pastor. Wor. ser. 8:30 am; SS 10:30 am.

Mt. Storm Presbyterian Church, Rev. Paul A. Smith, 304-893-7546. Wor. ser. 9 am; SS 10 a.m.

REFORMED

Grace Reformed Church, Pastor Robert Bonser, 301-334-5635, meets at St. Matthew's Episcopal Church at S. 2nd and Liberty Sts., Oakland for 9:15 am worship.

ROMAN CATHOLIC

St. Anne's Catholic Church, Rt. 40, Grantsville. Mass Sun. 9:30 am.

St. Peter the Apostle Catholic Church, Oakland. Rev. Donald J. Parson. Phone: 301-334-2202. **Oakland**: Sat. 5:30 pm; Sun., 9:30 am. **Lake Mass**, McHenry Methodist Church, Mosser Rd., Sat., 4 pm.

SEVENTH-DAY ADVENTIST

Mountaintop Seventh-Day Adventist Church. Between DCL & Oakland, Geoff Starr, Pastor, 301-387-9532. Sat. Sab. Sch. 9:30 am; Wor. Hr. 11 am.

UNITARIAN/UNIVERSALIST

UU Fellowship of Greater Cumberland, 211 S Lee St., Cumberland. Church sch. & serv. 10:45 am Sun.

UNITED BRETHREN

Crellin United Brethren in Christ, Ed Calhoun, Pastor, 301-334-1870. SS 9:45 am; Wor ser. 10:50 am and 6 pm; Youth Gr 6 pm Sun; prayer meet & Bible study 7 pm Wednesday.

Underwood United Brethren Church, Marshall Woods, Pastor, 301-334-5777. Wor. ser 9 am; SS 10:15 am; Sun. Eve. ser 8:30 pm; Thurs. Bible Study, 7 pm.

UNITED CHURCH OF CHRIST

St. John's United Church of Christ, Salisbury, Pa. Wanda Lester, Pastor. 814-662-4281. Wor Serv. 11 a.m.

Trinity United Church of Christ, New Germany. Wanda Lester, Pastor. 814-662-4281. Wor 9:30 am.

UNITED METHODIST

The United Methodist Church, Garrett Highland Charge, Rev. Joe Robinette, Pastor. Phone 301-533-0999. **Crellin**: Wor. ser 10 am; SS 10:48 am; **White Church**: Wor ser 11 am; SS 10 am; **Deer Park**: Wor. ser 9 am; SS 9:46 am; **Kurtz Chapel**: Sun. Wor. ser. 6 am.

Aurora United Methodist Charge, John Foy, Pastor. **Amboy**: Sun. 9:45 am 1st & 3rd Sun.; 8:30 am 2nd & 4th Sun. **Aurora**: Wor. 11 am1st, 2nd, 3rd Sun.; 9:45 4th Sun. **Bethel**: 9:45 am 2nd Sun.; 11 am 4th Sun. **Stample Ridge**: 8:30 am 1st & 3rd Sun.

Bethel United Methodist Church, Mtn. Lake Park. Rev Richard Hogg Jr., 301-334-4488. Church SS 9:30 am to 10:30 am; Wor ser. 10:45 am w/Nursery (Infant to 5 years).

Bloomington United Methodist Charge: Rev. Donald Nelson, Pastor. **Mt. Zion**: Wor 8:50 am followed by SS; Bible study 8:30 pm Tues. **Cheatnut Grove**: Wor 9:45 am; prayer meet. Mon. 6:30 pm **Bloomington**: SS 10 am; Wor. 11 am; prayer meet. Wed. 7:30 pm.

Cranesville United Methodist Charge. Alan J. Granofsky. **Faith Church**: 304-789-2332. Wor. 10 am; SS 11 am; Bible study Wed. 7:30 pm **Lake Ford**: Wor. 11:15 am; SS 10:15 am.

Deep Creek United Methodist Ministries: Rev. R. Samuel Wachter, Pastor, 301-387-6832. **Hoyes Church**, Hoyes Rd., Wor. 9 am; SS 10 am; Bible study Tu. 1 pm; UMW 7 pm 1st Th; Children's adv. 2nd Tu. 4 pm. **Paradise Church**, Sand Flat Rd. Wor. 10 am; SS 11 am.

Friendsville United Methodist Charge. Rev. Sarah Snyder, Pastor, phone 301-746-5251. Sun. Morn. Wor. ser.: **Blooming Rose** 9 am; SS 10 am; **Selbysport** 10 am; SS 9 am; **Friendsville** 11 am; SS 10 am.

Mt. Storm/Bayard Charge. Rev. Mary Radford, Pastor. **Bayard**: SS 10 am; Wor ser 11:30 am. **Mt. Storm**: Wor 9:45 am; SS 9 am.

Grantsville United Methodist Charge. Rev. William Durst, Pastor, 301-895-5201 or 301-746-7049. **Jenninge**: Wor 9:30 am; SS 10:30 am; Women's meet. 7 pm 2nd Mon. **St. Paul's**: Grantsville. Wor. 10:30 am; SS 9:30 am; UMW, 7:30 pm 3rd Wed. **State Line**: Wor. 8 am; SS 9 am; Women's meet 3rd Mon. 7 pm.

Kitzmiller Mt. Bethel United Methodist. Rev. Joyce Anderson, Pastor Wor 9:30 am; SS 10:30 am; Bible Study & Prayer meet. Wed. 7 pm.

McHenry United Methodist Church, Rev Dr Earnest Watkins, Pastor Mosser & Bumblebee Rds. Parsonage, 301-387-9059. Wor. 11 am; SS 9:45 am Choir practice Wed. 7 pm w/child care. Fellowship dinners monthly. Call for dates of youth ministry events.

Northeast Garrett United Methodist Charge, Rev. Daniell Agnew, Pastor, 301-689-9835. **Emmanuel**: Pocahontas Rd. & Rt. 40. Worship 9:30 am; SS 10:30 am; UMYF 1st Sun. at 6 pm; UMW 2nd Wed. at 7 pm; UMM 7:30 am 2nd Saturday at the Casselman. **Mt. Zion**, Route 40 & Longstretch. SS 9:45 am; Wor ser. 11 am; UMW. 1st Wed. at 7 pm.

Ottarbein United Methodist, Swanton. Rev. Joyce Anderson, Pastor. SS 9:45 am; Wor ser 11 am; Bible study & prayer meet 7 pm Thursday.

St. Paul's United Methodist Church, 4th & Oak Sts., Oakland. Rev. T Patrick Kerr, Pastor Wor. ser. 8:30 and 10:45 am; Childrens SS 9:15 am; Adult SS 9:30 am.

Terra Alta First United Methodist Church, 303 W. State Ave., Rev. Michael Daniels. Pastor SS 9:45 am; Wor. 11 am.

Terra Alta Wesleyan Church. Rev. Steve White, Pastor. SS 10 am; Worship ser. 11 am & 6 pm; Bible study Wed. 7 pm.

Trinity United Methodist Church, 3rd & State Sts., Terra Alta, WV. Joanne Granofsky, Pastor. SS 10 am, Wor. 11 am; Eve. Bible study 7 pm; Wed. Bible study 7 pm.

Faith... Not Fear

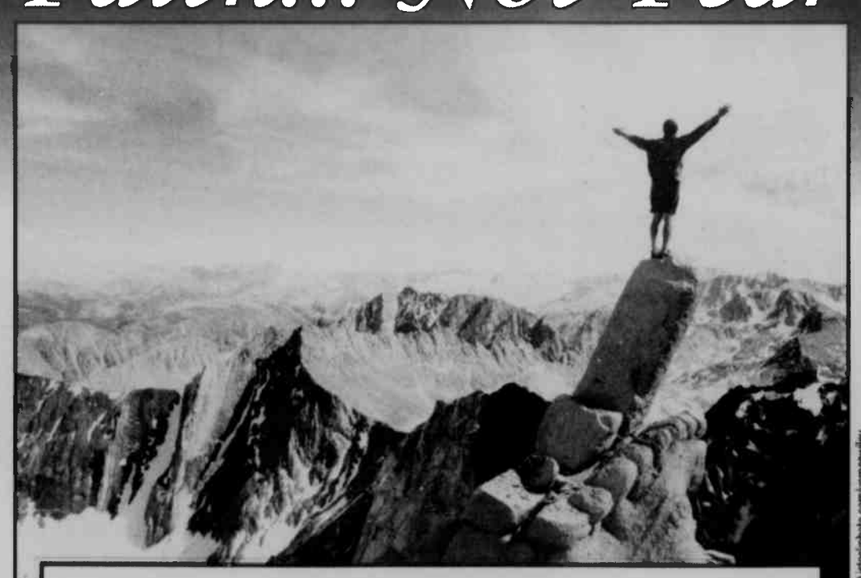

© istockphoto.com/vernonwiley

There's an old saying that "no mountain was ever conquered with fear as the guide". Fear is a feeling that can paralyze us and keep us from action. How can we conquer fear?

God assures us throughout the Bible that He is a refuge from our fears. In Isaiah 41:13 we read, "For I am the Lord, your God, who takes hold of your right hand and says to you, do not fear; I will help you." With faith in Him we can overcome fear. Faith helps us go forward, encouraged by the certainty that the will of God prevails.

God is waiting to welcome us at His House this week. In His sanctuary, fear fades into oblivion and we discover that with God beside us no mountain is ever too high.

Sunday	Monday	Tuesday	Wednesday	Thursday	Friday	Saturday
Acts 2.1-13	Acts 2.14-36	Acts 2.37-47	Acts 3.1-26	Acts 4.1-22	Acts 4.23-37	Acts 5.12-42

Scriptures Selected by The American Bible Society

Copyright 2008, Keister-Williams Newspaper Services, P. O. Box 8187, Charlottesville, VA 22906, www.kwnews.com

The Virtues of Motherhood

We can learn much from our mothers besides such wise advice as to eat a good breakfast adm to wash our hands often. While it is true that mothers usually know a lot of good practical stuff, infinitely more important than their practical wisdom is their solicitous care and unconditional love. Across most of the animal kingdom, and most universally among mammals, we see in motherhood an instinctual care and protection of their young. For example, think of the mother bear and the warning to never come between a bear and her cubs. Good mothers will defend their young against almost any threat, often at great risk to themselves, and usually attend to their children's care and feeding before they attend to their own. Good mothers too, love their youngsters even when they have gone astray; this unconditional maternal love is perhaps the clearest reflection of God's unconditional love. In the same way that a good mother will tell a child that is being punished that this doesn't mean they are loved any less, so too does God chastise His children, telling us that God is love and everything He does is a manifestation of that love, including His punishment. This Mother's Day, we should reflect on how our mother's love mirrors God's love for us, even in those times when she is correcting us.

My son, do not regard lightly the discipline of the Lord, nor lose courage when you are punished by Him. For the Lord disciplines him who he loves, and chastises every son whom he receives.

R.S.V. Hebrews 12.5-6

These firms invite you to a House of Worship each week

LITTLE SANDY'S
Restaurant - Car Wash - Mobile Gas
Rt. 219 and Sand Flat Rd. 301-387-9850

TEAM ONE
"Specialists in Transportation"
12899 Garrett Hwy., Oakland 301-334-9494

FIRST UNITED BANK & TRUST
Oakland – Friendsville – Deep Creek Lake
Mid Towns Plaza – Grantsville

O.C. CLUSS LUMBER CO.
Lumber and Builders' Supplies
12 N. Golf Course Rd., Oakland 301-334-3258

DEEP CREEK PHARMACY
"Your Care is Our Care"
McHenry Plaza, Rt. 219 N. 301-387-5300

HUMBERSON HOMES INC.
Quality Homes since 1976
25254 Garrett Hwy. McHenry, MD 301-387-6976 www.humberson.com

NUWAY CLEANERS
Dry Cleaning – Shirt Laundry – Alterations
111 East Center St., Oakland 301-334-2695

PATRIOT
Chrysler – Dodge – Jeep
2499 Md. Hwy., Oakland 301-334-2137

THOMAS TIRES
Tires, Batteries & Accessories
Rt. 39, Oakland 301-334-4547

RIGIDPLY RAFTERS
Roof & Floor Trusses - Building Packages
1283 Joni Miller Rd. Oakland, MD 301-334-3977

BILLY BENDER
CHEVROLET - GEO INC.
Main Street, Grantsville 301-895-5115

GARRETT AUTOMOTIVE
Full Service Foreign, Domestic & Diesel Cars
Rt. 219, Deep Creek Lake 301-387-6148

PETERS FUEL CORPORATION
Wholesale Petroleum Distribution
8 W. Liberty St., Oakland 301-334-2509 • 800-346-2509

KEN'S CARPET CORRAL
Sales • Installation • Located in Dry Dock Plaza
301-387-7705 301-501-1516

JAN FLORIST
"Your home deserves theBest and We Have It"
233 E. Alder St., Oakland 301-334-9404

GLASS UNLIMITED
For All Your Glass Needs
Mountain Lake Park 301-334-3900

KATHY'S FURNITURE & GIFTS
Specializing in Quality Furniture & Accessories
Rt 219 & Glendale Rd. Dry Dock Plaza 301-387-9555

M&S STONE QUARRIES INC.
Quarries of Quality Building Stones & Flagstone
7181 Natl. Pike, Grantsville 301-895-5151

SHIRER'S TIN SHOP
Heating - Air Condition - Accessories
117 E. Oak St., Oakland 301-334-3320

UNFINISHED BUSINESS
Quality wood furniture
Custom picture framing
114 S 2nd St., Oakland 301-533-4495

APPALACHIAN RAILWAY SERVICES
Mtn. Lake Park, Md 301-334-1888

EMMAUS ROAD CHRISTIAN STORE
Serving All Your Christian Needs
50 Glotfelty Drive., Oakland 301-387-8858

DAVID A. BURDOCK FUNERAL HOME PA
21 N. 2nd St., Oakland 301-334-3388

PROUDFOOT'S OAKLAND PHARMACY
106 S. Second Street, Oakland, MD 301-334-3913

Folate (Folic Acid) and Heart Attacks

Folate is a naturally occurring water soluble B vitamin found in many foods such as green vegetables, fruits, cereals, and dried beans. Folic acid is a man-made form of folate that come in some dietary supplements. Folate is essential for the body to produce and maintain new cells such as red blood cells. Folate also helps maintain normal levels of homocysteine. Elevated homocysteine levels have been associated with an increased risk of developing heart disease.

Folate has been studied for many uses including it's use in the prevention of cancer, Alzheimer's disease, and heart disease. One recent study evaluated the ability of high-dose folic acid to prevent damage to heart from a heart attack in test animals. The animals who received folic acid experienced smaller, less damaging heart attacks that the animals that did not. Studies examining the ability of folic acid to prevent heart attacks in humans have been conflicting. Additionally, high-dose folic acid supplementation has [illegible] humans. More studies are needed to [illegible] the effectiveness of high-dose folic acid to reduce damage from heart attacks in humans.

"YOUR HEALTH IS OUR BUSINESS"
Gregg's PHARMACY
EPIC Rx
301-334-2197
20 North Third Street, Oakland
Mon.-Sat. 8:30 a.m. to 9 p.m.; Sun. & Holidays 6 to 9 p.m.

Super Crossword

ALL WRAPPED UP

ACROSS
1 "— Instinct" ('92 film)
6 Biblical region
11 Dryden's "— for Love"
14 — Zedong
17 Hercule's creator
19 Schedule
21 "Dizzy" singer
22 Oklahoma city
23 Wooo-working tool
24 Riddle: Part 1
27 Auxiliary verb
29 Skates
30 Ornamental vine
31 See 35 Down
32 French cheese region
33 Sports-shoe features
37 Is it?
39 Lamb product
42 High-flying Wally
44 Utah city
45 Help with the dishes
46 Skater Sonja
47 Exile
50 Riddle, Part 2
56 Perfect
58 Bando of baseball
59 Brooks or Schreiber
60 Foil kin
61 Brindisi bread
62 Stickpin locale
64 Claude of "The Invisible Man"
67 Gaunt
69 Nautical rope
71 Trick-or-treater, perhaps
75 Bank statistics
76 On the QE II
78 Pass into law
79 Seize
81 It may be common
82 Competent
84 Famed fabulist
86 "Sea Hunt" shocker
89 Actress Dvorak
90 Answer to riddle: Part 1
95 Fit to feast on
97 Panatella kin
98 Itches
99 Trusting sort
100 Dismal
102 Herring
103 Dee or Bullock
106 Islamic greeting
107 Little lake
109 Walls creatures
110 Vixen's offspring
111 Emika's husband
112 Shopping ctr.
115 Answer to riddle: Part 2
122 Parmesan alternative
124 Spare tire
125 Inflatable item?
126 Herman or Reese
127 Afterword
128 Summer abroad
129 Morning moisture
130 Dwelling
131 Black Sea city

DOWN
1 Big name in Baroque
2 Eastern leader
3 "You — it!"
4 "— My Party" ('63 hit)
5 Word with bomb or tomato
6 Biting film?
7 "Gross!"
8 "The Partridge Family" actress
9 Remnant
10 Bustle
11 Bunch of battalions
12 Christie or Costello
13 Moon crawler
14 "Upstairs, Downstairs" extras
16 Simpson of fashion
16 Desert refuges
18 Jai —
20 Singer O'Day
25 Family-room features
26 Orange Bowl site
29 "By all means!"
32 Boxer Max
33 First name in comedy
34 Director Wertmuller
35 With 31 Across, Monty Python member
36 Bailiwick
37 Sticks one's neck out
38 Layers
39 Lambs' dams
40 Hindu deity
41 '45 Hitchcock film
43 "Bang Bang" singer
44 Hautboy
48 Head Apostle
49 Mezzo Marilyn
51 Come to a point
52 Broad st.
53 Iodine source
54 "Circus Boy" prop
55 "— dixit"
57 Harpsichord features
61 Leg-puller
63 Rachina or Thicke
64 Genetic info
65 Canine grp.
66 Adherent: suffix
68 Legendary drummer
69 Town in Galilee
70 "... her poor dog —"
72 Depend (on)
73 Once again
74 Autumn color
77 Showy flower
80 Boar's beloved
83 Fast-food favorite
84 Pertinent
85 Seth's son
87 Sicily's highest point
88 Like some sheep
90 It'll give you a lift
91 Word form for "eye"
92 Forearm bone
93 Tra- —
94 TV's "— Blue"
96 Where to eat biryani
100 Took in the late show
101 Bath, e.g.
102 "Peanuts" pooch
103 It suits many
104 Indigenous Alaskan
105 Nick of "The Prince of Tides"
106 Silly Caesar
108 Grimm creature
110 Feel certain
111 "— five"
112 Shopper's paradise
113 Clove hitch, for one
114 Forum wear
116 Made one's mark
117 Season firewood
118 Teachers' org.
119 — page
120 — Jima
121 Beatty or Brooks
123 Actress Sara

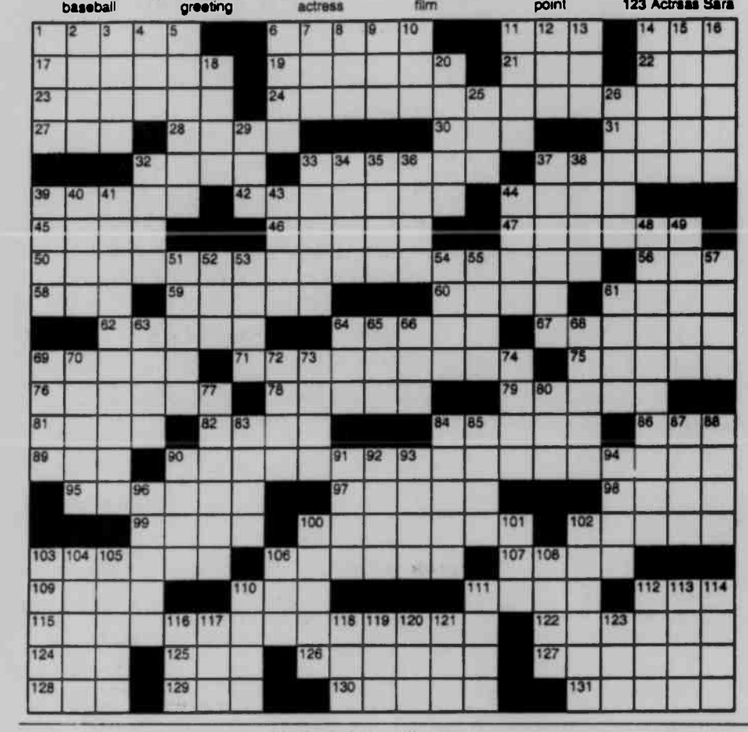

Strange BUT TRUE

By Samantha Weaver

• It was American author and philosopher Eric Hoffer who made the following sage observation: "We lie the loudest when we lie to ourselves."

• You probably know that certain species of snakes can grow to enormous size, with the longest specimens reaching upwards of 30 feet in length and the heaviest weighing more than 400 pounds. Kind of makes you wonder what these monstrous serpents eat — and you might be surprised. According to reports, a pet python named Houdini swallowed a queen-size electric blanket. Even more amazingly, after a two-hour operation, the snake lived!

• Interestingly, reports indicate that Alaskans eat twice as much ice cream per capita than the rest of the nation.

• It would seem that even powerful dictators can succumb to the pull of Hollywood. Il Duce, Benito Mussolini, was an extra in the film "The Eternal City," and Cuba's longtime dictator Fidel Castro had a bit part in a movie called "Holiday in Mexico."

• And speaking of film, the world's largest camera is located in Southern California, at El Toro Marine Corps Air Station, which is no longer in use for military purposes. An entire hangar building, originally used to house airplanes, was sealed to ensure that no light entered except through a single pinhole in the side of the building. Unsurprisingly, the world's largest camera was used to take the world's largest photograph. A made-to-order canvas was suspended within the erstwhile hangar and coated with a substance to make it light-sensitive. After a 35-minute exposure, the canvas was developed, creating a photo 3,375 square feet in size.

• Those in the fruit industry say that a fully ripe cranberry is bouncy and can be dribbled like a basketball.

Solution to last week's Super Crossword

Moments in time

THE HISTORY CHANNEL

• On May 14, 1796, English doctor Edward Jenner administers the world's first smallpox vaccinations by scratching cowpox fluid into the skin of an 8-year-old boy. Doctors across Europe soon adopted Jenner's technique, leading to a drastic decline in the spread of the disease.

• On May 18, 1861, newspaper reports recount a tale of how the wife of President Lincoln had taken it upon herself to appoint a stranger — whom she had met on a train — to any federal office he desired. The report also noted Mrs. Lincoln dancing with the same man many times at the Inauguration Ball in 1860, and suggested that she had apparently succumbed to his charm and flattery.

• On May 16, 1929, the Academy of Motion Picture Arts and Sciences hands out its first awards. The Academy officially began using the nickname Oscar for its awards in 1939. The name of the award possibly arose when Academy executive director Margaret Herrick remarked that the statuette looked like her Uncle Oscar.

• On May 12, 1932, the body of aviation hero Charles Lindbergh's baby son is found less than a mile from his Hopewell, N.J. home, more than two months after the child was kidnapped. Bruno Hauptmann was arrested, tried and convicted of the crime. In April 1935 he was executed in the electric chair.

• On May 17, 1954, the U.S. Supreme Court hands down a unanimous decision in Brown v. Board of Education of Topeka, ruling that racial segregation in public educational facilities is unconstitutional.

• On May 15, 1970, at the White House, President Richard Nixon presents Sgt. John L. Levitow with the Medal of Honor for heroic action in South Vietnam. Levitow was the only enlisted airman to win the Medal of Honor in Vietnam.

Trivia Test Answers

1. Utah
2. Harpers Ferry, Va.
3. Rodney Dangerfield
4. Type O
5. The relationship between Anne Boleyn and Henry VIII
6. Pong, a slow-moving table tennis game
7. Matthew, Mark, Luke and John
8. Evil Human Resources Director
9. Jazzercise
10. Barone

Trivia test

by Fifi Rodriguez

1. GEOGRAPHY: In what U.S. state is Salt Lake City located?
2. HISTORY: Where was abolitionist John Brown's famous raid in 1859?
3. ENTERTAINERS: What stand-up comedian who gets "no respect" was born with the name Jacob Cohen?
4. ANATOMY: What is the most common blood type?
5. MOVIES: Who was the movie "Anne of the Thousand Days" about?
6. GAMES: What early version of a video game mesmerized TV viewers in the mid-1970s?
7. RELIGION: What are the first four books of the Bible's New Testament, in order?
8. COMICS: What is Catbert's title in the "Dilbert" comic strip?
9. BUSINESS: What popular business did Judy Sheppard Missett create?
10. TELEVISION: What was Ray's last name in the series "Everybody Loves Raymond"?

Paw's corner

by Sam Mazzotta

Little Dog, Big Appetite

DEAR PAW'S CORNER: I have a 7-month-old Chihuahua that treats each meal like it was her last. "Janie" has been like this since I got her at six weeks. She never chews her food, and eats so fast that she chokes. I have had to "Heimlich" her on several occasions to make her cough up the food in order to breathe.

I have tried soaking her food to make it soft, but she still gobbles it down. I feed her in another room from my two other dogs so she won't try to run to their food bowl after she gets through. Is there any way to stop her from eating so quickly? — *Hiding the Food Bowl in Crossett, Ark.*

DEAR HIDING: Gulping food and eating too fast can be problematic for both dogs and owners. In addition to the potential for choking on larger pieces of food, dogs that eat too much at once can also develop a severe gastric issue called "bloat" or GVD (gastric-dilation volvulus) that must be treated immediately by a veterinarian. So dogs with this tendency have to be watched closely by their owners, not just at feeding time but throughout the day, as they will hunt for a food source between meals.

One recommended way to slow down a gulping dog is to place an inedible object in its food bowl that is too large to swallow — like a baseball. More than one object is fine, too. The idea is to make Janie work to get at her food. You could also spread her dry kibble around a large area so she has to run around eating a bit at a time.

You should continue to feed Janie separately from the other dogs and supervise her mealtimes. I also recommend bringing up this issue with her vet to see if any health issues are causing her to gulp food.

Collecting

by Larry Cox

Early Computer

Q. I have one of the first computers sold by Radio Shack. I have been tempted to toss it, but it is such an early model I think it might be worth something as a relic. Any suggestions? — *Chad, Austin, Texas*

A. Thomas F. Haddock is the author of A Collector's Guide to Personal Computers and Pocket Calculators, published by Books Americana. Although the book is out of print, Haddock might be able to advise you. His address is P.O. Box 2626, Ann Arbor, MI 48106.

***

Q. I have the first LP recorded by Peter, Paul and Mary, the folksingers. It was issued in 1962, according to the information on the cover. What is it worth? — *Rita, Colfax, Wisc.*

A. Faster than you can say "Puff, the Magic Dragon," I found your LP listed in the Goldmine Standard Catalogue of American Records 1950-1975 by Tim Neely, published by Krause and available at most larger bookstores. Neely claims the LP is worth $20 if it is the mono issue, and $25 if stereo. It is fairly common and frequently pops up at garage sales throughout the country.

***

Q. Can you tell me anything about a silver platter that is marked F.B. Rogers? — *Offut, Louisa, Ky.*

A. RM Publications is an Internet resource center for silver collectors, dealers and appraisers, offering books on silver marks, evaluating silver and identification of prices from various companies. The address is 353 West 56th St., MS7A, New York, NY 10019. An alternative is to hire the services of a good appraiser.

LAFF-A-DAY

"I hate this game, but my wife insists I need to get out and have a good time with the boys."

Just Like Cats & Dogs — by Dave T. Phipps

MISTER BREGER By Dave Breger

"It's understood, then—if I'm not asleep in ten minutes, no sale!"

The Spats — by Jeff Pickering

Amber Waves — by Dave T. Phipps

R.F.D. — by Mike Marland

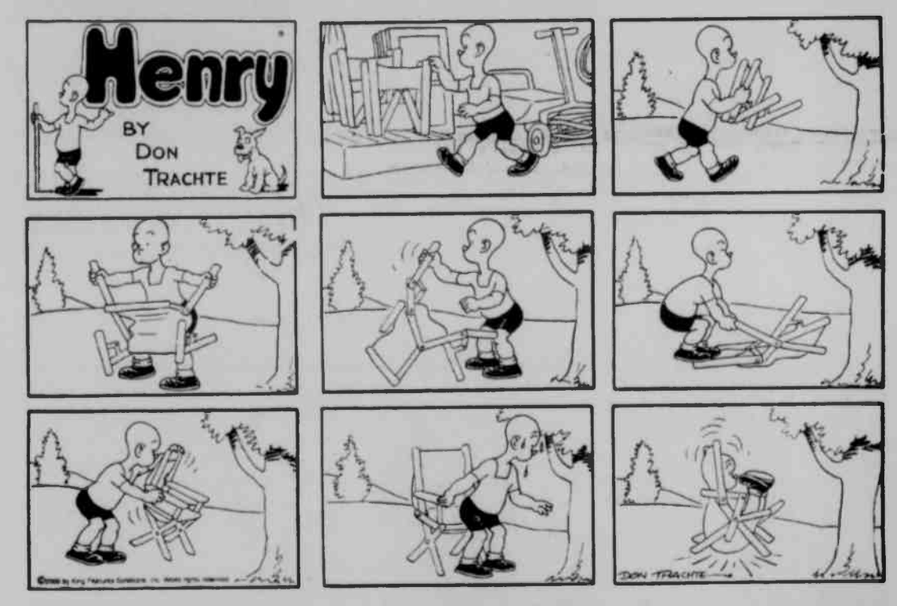

HOCUS-FOCUS BY HENRY BOLTINOFF

Find at least six differences in details between panels

Differences: 1 Boy's hat is missing. 2 Girl's skin has ruffle. 3 Boy's left arm is hidden. 4 Flowers [illegible] tree. 5 Cat's tail is longer. 6 Girl is extending both arms.

Students Named To Honor Roll At Southern High

Southern High School recently released the names of students earning honor roll standing for the third grading term of the school year. Students receiving all A's are listed on the distinguished honor roll. Students receiving grades of B and above are listed on the regular honor roll.

DISTINGUISHED HONOR ROLL

9TH GRADE

Chloe Anderson, Amy Bittinger, Paige Fitzwater, Hunter Haskiell, Matthew Higgins, Julia Jordan, Barbara Mackenzie, Aryne Riley, Caitlin Simpson, Madison Storey, and Claire Wilkinson.

10TH GRADE

Andrew Mowbray

11 GRADE

Trista Aronhalt, Shawn Bennett, Bradley Cogley, Jennifer Donham, Stephanie Farber, Julian Floro, Marlaina Graham, Joanna Guy, Kati Hamilton, Elizabeth Lantz, Emily Lipscomb, Tiffany Matthews, Lisa Nelson, Brittany Nice, Kimberly Stephens, Shayna Sweitzer, and Michael Uphole.

12 GRADE

Philip Adams, Jeremy Ash, Joshua Ash, Alex Barnard, Megan Bauman, Amanda Beckman, Clarissa Blamble, Helen Bonds, Brittany Boyce, Devynn Brant, Jacob Briley, Mary Callis, Alyssa Dick, Ryan Dicks, Michael Duckworth, Emily Durham, and Melanie Eaton.

Nicholas Farmer, Tyler W. Glotfelty, Alan Gnegy, Cherish Hart, Brison Harvey, Jamie January, Jillian Kelly, Marlena Kelly, Julia Knotts, Jimson Lam, Stephanie Lee, Garrett Marks, Michael McConnell, Lauren Neville, Sandy Nice, Jordan Pacella, Meredith Pagenhardt, Drew Proudfoot, and Chanda Remley.

Carey Rush, Bryson Sanders, Andrew Sauder, Brittney Scheffel, Julianna Sheets, Evan Shipley-Friedt, Rachel K. Skipper, Rachel L. Skipper, Abbigayle Smith, Tasha Stemple, Melodie Stolbom, Julie Swerbinsky, Brianne Uphold, Briana Watson, Stephanie Weaver, Elizabeth White, and Miriam Wilburn.

HONOR ROLL

9TH GRADE

Tyler Alt, Kathryn Anderson, Sara Ashby, Tiffany Beeman, Mikaela Bernard, Lionel Bird, Claire Bishop, Karen Bonser, Jacob Bramande, Sean Camp, Amanda Conner, Ryan Cooper, Alyssa Cowgill, and Cameron Crawford.

James Dicks, Kateleen Friend, Avla Fulmer, Nathan Glotfelty, Katelyn Gnegy, Julianna Hall, Kendra Hardesty, Sara Harvey, Calvin Hilliard, Kari Hughes, Sara King, Carinna Lewis, Christopher Linton, Jordyn Livengood, Alexis Markwood, and Dale Marple.

Wesley Miller, Summer Mossman, Lex Ozias, Shane Peck, Alisha Plessinger, Bethany Rexroad, James Rolf, Sean Rollman, Jacob Scheffel, Amber Sheally, Austin Sisler, Victoria Stevens, Megan Stolbom, and Stephen Storch.

Courtney Strubin, Gina Stuck, Cain Sturm, Elizabeth Sweitzer, Samantha Thayer, Emily Thomas, Nathan Tichnell, Caitlyn Virts, Brooke Winning, and Mckenzie Wotring.

10TH GRADE

Kala Ashby, Lora Ashby, Jerica Bennett, Emillee Bosley, Brian Bramande, Brittany Burns, Alexandra Byrne, Virginia Byrne, Adam Calhoun, Paige Carr, Johnathon Corbin, Brady Donaldson, Rachel Flinn, and John Forrester.

Bo Friend, Jaqueline Fries, Cristy Gank, Kathryne Gindlesberger, Rachel D. Glotfelty, Louis Hardester, Natusha Hoye, James Junkins, Alicia King, Theodore Lascaris, Kelsey Lear, Maxwell Liller, and Kaitlin McDade.

Robert McEwen, John McGettigan, Christina McKenzie, Julie Morton, Cory Murphy, Benjamin Myers, Heath Naylor, Brandon Pritt, Tyler Sanders, Rebekah Severe, Bradley Shaffer, Ryan Shreve, and Jessica Simson.

Kaylee Sisler, Kristin Skeweris, Lynsey Slone, Jaime Stemple, Jessica Steyer, Cory Stieringer, Samantha Taylor, Marshal Thayer, Tiffany Thomas, Melissa Wagner, Garry Whitacre, Abby Wildesen, Travis Wolfe, and Holly Wotring.

11TH GRADE

Kaycee Ackerman, Heather Ahern, Morgan Anderson, Marissa Aronhalt, Vanessa Artice, Amanda Barnhouse, Amber Barnhouse, Kari Bernard, Benjamin Byrne, Samantha Calhoun, Adam Cogley, Brandi Collins, Kerry Conroy, Destiny Cook, Jennifer Cosner, and Nicholas Crabtree.

Samantha Cummings, Kristi Davis, Shawn Deal, James Eichorn, Tiffany Ellfritz, Stacie Fitzwater, Staci Fitzwater, Sarah Frederick, Alysha Friend, Shawn Friend, Kristen Gatto, Matthew Hanlin, Jessica Hardesty, Brittany Harvey, Catherine Harvey, and Contessa Hebb.

Sarah Heilig, Mikella Hershman, Seth Hinebaugh, Sara Holler, Krista Hollingsworth, Trista Insley, Matthew Jordan, Joseph Kitzmiller, Joseph Kozier, Kody Lewis, Scott Livengood, Holly Logsdon, and Ian Smith.

Andrew McCreery, Kimberly Michaels, Parker Monn, Joel Moon, Brittany Morgan, Jacquelyn Noble, Kayla Petrella, Olivia Powell, Kaytie Riley, Torri Riley, John Rolf, Tyler Roth, Rebekah Rush, and Christopher Schad.

Jordan Schwinabart, Mariah Sines, Stephanie Sliger, Demora Smith, Bethany Stevens, Ryan Sweitzer, Derek B. Tasker, Jennifer Teter, Cooper Thomas, Jessica Warnick, Royce Warnick, Brittany Whitacre, Bryant Whitacre, Erica White, and Laura Wilhelm.

12 GRADE

Steven Bennett, Matthew Bernard, Jenna Bittinger, Clare Buckle, Brittany Callis, Matthew Carnell, Cody Colaw, Samantha Cook, Donald Cross, Ryan Dicks, Kira Farley, Marina Fink, Aaron Garner, Kearstin Glotfelty, and Courtney Gregory.

Sarah Hanlin, Vincent Harman, Cody Hensley, Catlin Jones, Brittney Lovill, Kaitlin Lucas, Tatiana McCasky, Joseph McCroskey, Taylor Moriarity, Ashlee Myers, Joshua Noble, Matthew Paugh, and Timothy Preston.

Curtis Rhodes, Matthew Rodeheaver, Caiden Shaffer, Sarah Shaffer, Jonahtan Snyder, Cody Steyer, Matthew Steyer, Faith Stiles, Sarah Storck, Alex Stuck, Rachel Sweitzer, Daniel Tichnell, Robert Uphole, Ashley Whitacre, and John Wolfe.

A NICE GIFT for a 2008 Southern High School graduate would be this handmade afghan which will be awarded to the holder of a lucky raffle ticket. All proceeds from the raffle will benefit the Garrett Coun-ty Relay for Life, the proceeds of which support the American Cancer Society. Tickets are now on sale for $1 each and $5 for seven at Gregg's Pharmacy in Oakland, Winner's Circle in Mtn. Lake Park, and Swanton Grocery in Swanton.

MULCH
Mill Direct Hardwood Landscape Mulch
Premium Grade
100% Bark Double Ground & Aged
Hardwood Chips
Screened 100% Clean Wood Chips
All Prices Quoted per Bucket picked up at our Plant and do not include Tax
Please Call to Confirm Current Inventory
Single Axle Dump
Roll Off Containers for No Mess/Easy Clean Up
Tri-Axle Dump
Dump Trailer
Loading Hours: Monday-Friday 7AM - 5 PM, Saturdays 8AM - 1 PM
Please Call to Confirm Delivery Charges & Scheduling
VISA
WWP WOOD PRODUCTS, INC
Northern Appalachian Hardwoods Since 1938
6th Street Oakland, MD
301-334-9451

Disability Denials Stink!
Get the Help You Need!
Social Security Disability
State and Federal Disability
Short/Long Term Disability (Private and ERISA)
Long Term Care Life Insurance Claims
The Disability Benefits Law Firm
Elkind & Shea
866-NEED-LTD or 866.633.3583
www.disabilitybenefitslawfirm.com
Oakland & Silver Spring Offices

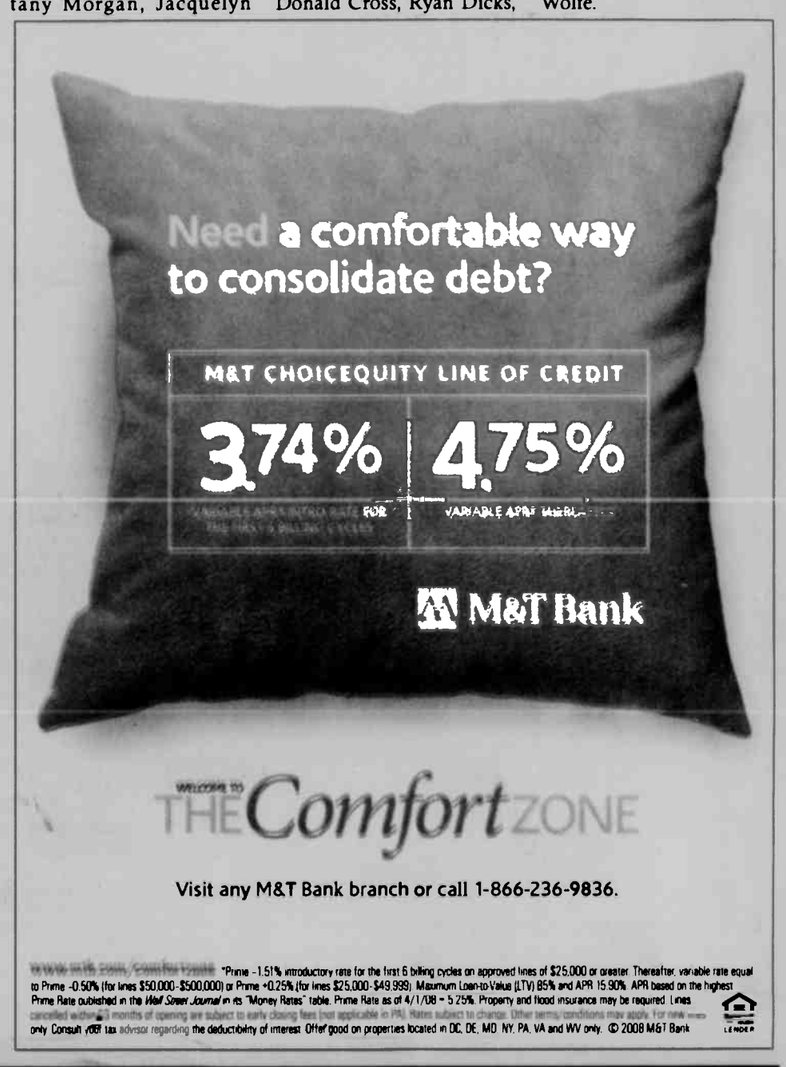

YOUR ZERO-TURN MOWER HEADQUARTERS

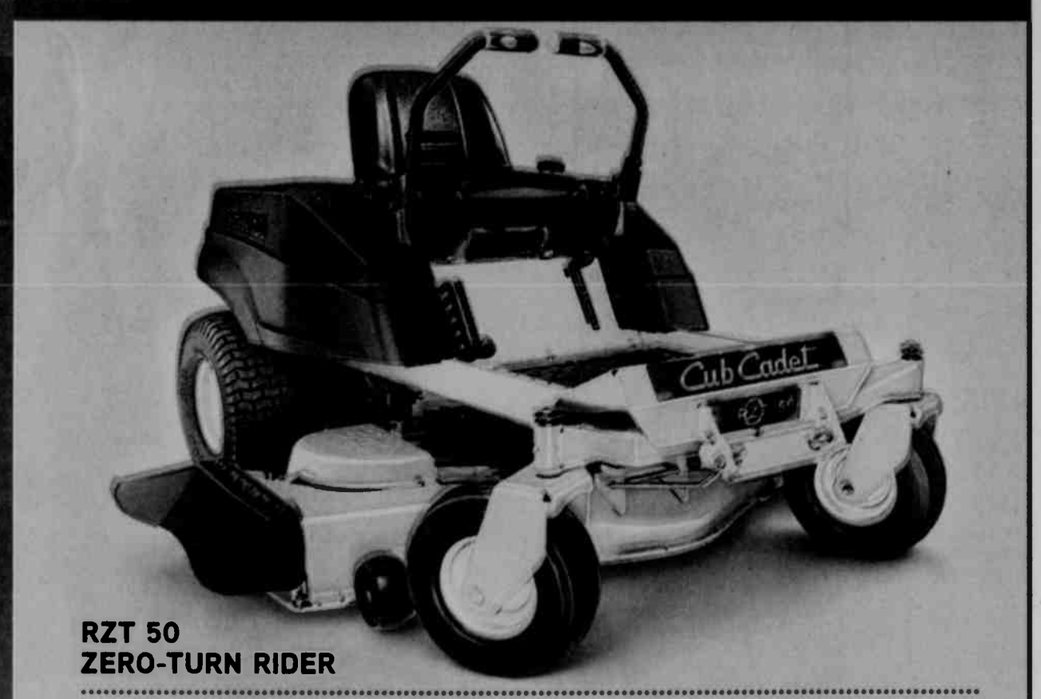

RZT 50
ZERO-TURN RIDER
• 50" floating triple-blade 3-in-1 mowing deck
• 22 HP† Kawasaki® V-Twin OHV engine
• Pivoting front axle and floating deck
• 3-year limited warranty***
(RZT 42 also available starting at $2,399**)
LOW INTRODUCTORY PAYMENTS $45 AS LOW AS /MONTH*
SALE $2,999**
www.cubcadet.com

ZTT 42
ZERO-TURN TRACTOR
• Zero-turn maneuverability with traditional tractor steering
• 42" heavy-duty twin-blade 3-in-1 mowing deck
• 18 HP† Kohler® Courage™ OHV engine
• Award winner for innovation excellence
LOW INTRODUCTORY PAYMENTS $40 AS LOW AS /MONTH*
SALE $2,699**

Z-FORCE® 44
HEAVY-DUTY ZERO-TURN RIDER
• 44" floating heavy-duty triple-blade mowing deck with foot pedal deck height adjustment
• 20 HP† Kohler® Courage® PRO V-Twin OHV engine
• Dual hydrostatic transmission and adjustable seat
LOW INTRODUCTORY PAYMENTS $55 AS LOW AS /MONTH*
SALE $3,699**

THE TANK™ M48 HEAVY-DUTY COMMERCIAL ZERO-TURN RIDER
• Exclusive 48" Select Cut System™ ultra-premium mowing deck
• 23 HP† Kawasaki® V-Twin OHV engine
• Pivoting steel front axle and premium suspension seat with arm rests
0% FOR 36 MONTHS $175 AS LOW AS /MONTH*
SALE $6,999**

LT 1045
LAWN TRACTOR
• 46" heavy-duty triple-blade mowing deck
• 20 HP† Kohler® Courage™ engine
• Automatic hydrostatic transmission
LOW INTRODUCTORY PAYMENTS $25 AS LOW AS /MONTH*
SALE $1,649**

100% SERVICE AND SUPPORT. EXPECT IT WHEN YOU VISIT YOUR INDEPENDENT DEALER, WHO WORKS HARDER FOR YOU – BECAUSE YOU DO ENOUGH HARD WORK ALREADY.

NAYLOR'S ACE HARDWARE
ESTABLISHED 1884
32 S. 3RD ST. • OAKLAND, MD 21550 • (301) 334-3923

STORE HOURS
MON-SAT 7:30AM-8:00PM
SUN 9:00AM-4:00PM

NASCAR
Cub Cadet COMMERCIAL
WE MEAN BUSINESS.
Cub Cadet
YOU CAN'T GET ANY BETTER.

Taste Of Garrett Co. To Benefit Trails Committee

The annual "Taste of Garrett County," a fund-raising event involving 30 area restaurants, will be held on May 12 at Wisp Resort from 6 until 9 p.m. The proceeds of the event will support the efforts of the Garrett County Recreational Trails Committee in its on-going efforts in keeping up the county's numerous outdoor trails.

"The Taste of Garrett County offers an opportunity to try some of the best local food that providers have to offer," said Steve Green, chair of the trails committee. "Funds raised will go toward maintaining and expanding current trails and developing new trails throughout the county."

Jonny Rock will provide music and entertainment, and door prizes will be given away throughout the evening. Food choices will include seafood, beef, soups, breads, wild game, and desserts. There will also be wine tasting.

Advance tickets are available for $22 at the Visitors Center, High Mountain Sports, Brenda's Pizzeria and Trader's Coffee House in McHenry; and the Shoppe at Heritage Square, the Book Mark'et, and the Gallery in Oakland. Tickets will also be available at the door for $25, and $10 for children 12 years old and under.

The event is coordinated by local business leaders and the Garrett County Chamber of Commerce. For more information, persons may call the Visitors Center at 301-387-4386 or visit the web site at www.visitdeepcreek.com.

FIRST UNITED "GOES RED" – The Wellness Committee of First United Bank & Trust recently encouraged all associates to participate in the American Heart Association's Go Red For Women campaign. Bank employees wore red clothing, made a donation to the AHA, and encouraged others to contribute as well. "The goal of the Wellness Committee at First United Bank & Trust was to bring out associates' awareness of the Go Red campaign and how it could impact their own well-being," said Jennifer L. Jones, committee chair. "It was a chance for associates to have fun, while becoming aware of one of the most important health issues in the United States." Heart disease, the leading cause of death for women, has nearly doubled in recent years, increasing from 30 percent in 1997 to 57 percent in 2008, according to the AHA. Pictured is Margo Butler, Wellness Committee member, presenting Phil Rodeheaver, First United market president, with a check to the American Heart Association from donations collected during the campaign.

Marines Slate Toy Thunder Charity Ride

The Cumberland Marine Corps Reserves will participate in the fourth annual Toy Thunder Motorcycle Charity Ride on Sunday, June 22, to benefit the Toys For Tots campaign. The ride will begin in the morning at the Hen House, located along Rt. 40 near Avilton.

"This will be the second year that I will be involved," said Chuck Nolan, Garrett County Detachment. "I am asking people to buy a new unwrapped toy and donate it to the kids. You can make for some less fortunate children a very merry Christmas."

Those who would like to contribute are asked to give toys to Nolan before Friday, June 20. For more information, persons may call him at 301-334-3096.

KITZMILLER

BIRTHDAYS

Among Kitzmiller residents celebrating birthdays this week are: Tommy Davis, Bill Chadderton, Sharon Paugh, Melvin Secrist, Davey Armstrong, Vanessa Hilton, and Doug Roberson Jr

Skin Cancer Is Most Common Cancer In State

Skin cancer affects all skin types, and it is the most common cancer in Maryland, according to a release from the Garrett County Health Department. The American Cancer Society estimates that in 2008, approximately 1,110 Marylanders will be diagnosed with melanoma.

The key in preventing skin cancer, according to the release, is year-round protection and avoidance of sun exposure and artificial ultraviolet radiation (UV). People can reduce their risk of skin cancer by limiting their exposure to UV light, especially between 10 a.m. and 4 p.m., by wearing sun protective hats and clothing, and sunglasses with UV protection when exposed to sunlight; using sunscreens and lip balms with a SPF of 15 or higher; and avoiding artificial sources of UV light, such as tanning booths and tanning lamps.

"There is no such thing as a 'safe tan,'" said a spokesperson for the department.

Other major risk factors of skin cancer include having a history of childhood sunburn, certain types of moles, fair skin, freckles, red or blond hair, and personal and family history of skin cancers. Spots on the skin that are new or that change in size, shape, or color require a physician's attention, the release advises.

The two major groups of skin cancer are non-melanomas and melanomas. The most common forms of non-melanoma skin cancer are basal cell and squamous cell cancers, which rarely spread to other parts of the body, but can be locally disfiguring.

On the other hand, the release says, melanoma skin cancer, which develops from the melanocyte cells that produce melanin for skin color, is less common, can spread to other parts of the body, and accounts for 75% of skin-cancer deaths.

"The Garrett County Health Department and its community partners are encouraging Maryland residents to talk to their loved ones and friends about the importance of protecting their skin from both natural and artificial sources of ultraviolet radiation," said Dr. William Pope.

For more information about skin cancer, persons may telephone the health department at 301-334-7777 or 301-895-3111.

Dennett Rd. Manor Holds Volunteer Appreciation Event

Dennett Road Manor recently held a volunteer appreciation banquet. More than 100 volunteers attended and were honored for their "dedicated service." Volunteers provide many hours of music, ministry, and visits to the residents each month, according to a manor spokesperson.

Special recognition was given to volunteers who have served for at least 10 years or more. They are Wilda Sanders, Evelyn Steyer, Richard Lantz, Mary Lantz, Rev. Billy Foster, Violet Foster, Clara Gauer, Lena Uphold, Shirley Howe White, Betty Trickett, Rev. William McCallister, Nellie McCallister, Kim Becker, Rev. Sam Wachter, Susan Wachter, Ray Teets, Rev. Russell Liller, Vesta (Dolly) Liller, Don Moss, and Carol Moss.

Also recognized for 10 years of volunteerism were Barbara Dillsworth, Loretta Dillsworth, Bruce Helmick, Dorothy McPhail, Janet Paugh, Betty Wilburn, Rev. Paul Goldizen, Ruth Goldizen, Fred Friend, Jean Friend, Janet Friend, Mary Layton, Stanley Miller, Yvonne Miller, Paul Lambert, Bonnie Lambert, Jim Judy, Jan Judy, Randall Kahl, Earl Boyce, Rev. Don Matthews, and Carolyn Receveur.

A plaque with those honored will be displayed at Dennett Road Manor.

TOURISM WEEK PROCLAIMED – The county commissioners on Tuesday proclaimed May 10–18 as Tourism Week in Garrett County. Garrett County Chamber of Commerce president/CEO Charlie Rose, members of the chamber board of directors, and chamber staff attended the proclamation at the courthouse. "Tourism Week celebrates the economic benefit tourism brings into the county," said Rose. "Tourism is the state's fourth largest industry, and it generates an estimated $11 billion annually for Maryland." The local proclamation coincides with the 25th annual National Tourism Week, which runs May 10–18. The 2008 theme is "Discover Great American Traditions." The silver anniversary theme encourages travel to American locales and highlights the role that tourism plays in discovering the "icons of a destination." National Tourism Week is a collective effort to promote the power of travel through customized events in communities nationwide. The goal is to enhance the country's economy, security and perception, and recognize the cultural and social benefits created by travel and tourism. Pictured, left to right, seated are Commissioners Ernie Gregg, Denny Glotfelty, and Fred Holliday. Standing are Peggy Jamison, Tony Doerr, Katie Kimmel, Rob Michael, Regina Sweitzer, Chaz Lantz, Jessica Schmidt, Bob Browning, Frank Shap, Rosa, Dr. Paul Dauphinais, and Sarah Duck.

Retired School Personnel Will Hold Luncheon

The Garrett County Retired School Personnel Association will hold its spring luncheon meeting on Thursday, May 22, at Zion United Methodist Church, located along U.S. Rt. 40. The meeting will begin at noon with lunch. The guest speaker will be Senator George Edwards for the luncheon, and the business meeting will follow Senator Edwards' presentation.

The cost of the luncheon is $12 per person, and members of the GCRSPA are requested to make reservations by telephoning Henrietta Lease at 301-387-4241 by May 16.

Retired school personnel who are interested in becoming members of the GCRSPA may also contact Lease, president, for membership information.

Subscribe to *The Republican*

Little Deeds
Handyman Service
443-540-0030
•Home Repairs •Painting
•General Maintenance

HOW'S YOUR STORAGE?
Are you tired of parking your car outside because your garage is full of other stuff?
HERE'S HOW WE CAN HELP:
* We have a large variety of buildings to choose from including:
-Storage sheds -Camping cabins
-2-story garages/sheds -Playhouses
-HUGE selection of lawn furniture and more!
* We have over 2,000 options to choose from
* Match the color of your house
* Raise your property value by adding a top quality built gazebo!
"Small enough to know you, but large enough to meet your needs!"
Visit us online @www.tristategazebo.com

*Compare & Save!
*Orders guaranteed in 30 days or less!
Located at 6653 Bittinger Rd., Swanton, MD/1 mile North of Glendale Rd. on Rt. 495
"Serving the Tri-State Area for over 10 years!"
TRI-STATE GAZEBO
301-245-4848

Rubis Contracting Inc.

VINYL REPLACEMENT WINDOWS
·Maintenance Free
·Tilt-In for Easy Cleaning
·Includes Screen
·Low E Glass
·Factory Direct/Low Overhead
·Reduced Energy Costs

We Also Install VINYL SIDING
·No More Painting
·Soffit, Fascia and Shutters
·Many Colors and Styles Available
·Entrance Doors and Patio Doors

Specializing in Maintenance Free Home Exteriors Since 1989
Rubis Contracting Inc.
301-334-5646
FREE ESTIMATES JOHNNY RUBIS, OWNER
MHIC#33963

LOW BACK PAIN? LEG PAIN? SCIATICA? NECK PAIN? HERNIATED DISC?
If you're suffering with any of the above conditions, there is now a non-drug, non-surgical treatment that is safe, painless and is clinically shown to be an effective treatment for low back and neck pain. To learn how this exciting new treatment can end your pain forever, visit us online at www.WVSplineMEDnow.com or call 1-888-228-3208, 24-hr. recorded message and we'll rush you a Free DVD and report explaining all the details. Call now!!

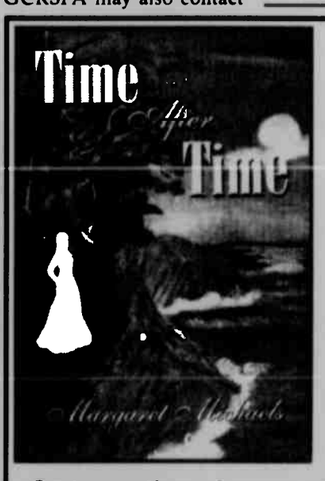

Author is attending Author Fest Saturday, May 10 at Train Station.
Order online at www.xlibris.com, www.amazon.com, www.barnesandnoble.com, www.borders.com, or visit your local bookstore.
Order Today!
Call 888-795-4274, ext. 7876
Also available at the Book Mark'et

LONG & FOSTER REALTORS
LONG & FOSTER®
REAL ESTATE • MORTGAGES • TITLE • INSURANCE
www.DeepCreekResort.com
Southern Garrett County

$4,000,000
PRICE CHANGE
• 18,200 sq ft home w/indoor pool
• House, horse stable & pond on 200 acres
• Great corporate retreat or horse farm
LNF.com/GA6686990

$396,000
• Immaculate home w/fireplace & full basement
• 18 acs w/4-wheeler trails & hunting allowed
• Gated community with access to Yough River
LNF.com/GA6736588

$159,000
• Newly refurbished
• Stainless appliances in the kitchen
• Front & back deck; stream on side of property
LNF.com/GA6749359

$114,900
• Mobile in great condition on 2.38 acres
• Wooded setting
• Only 3 miles from Oakland
LNF.com/GA6738727
Lots & Land:

$2,000,000
PRICE CHANGE
• 18,200 sq ft home
• Carriage house, home theater, custom features
• House & 20 acres
LNF.com/GA6686423

$269,000
• Split level, 3+BR, 2+BA, MBR w/balcony
• Basement w/family room, pub room & fireplace
• 2-car garage, pool, desirable neighborhood
LNF.com/GA6698237

$141,000
PRICE CHANGE
• Level 1.4 acre lot minutes from Oakland
• Quality construction – one level living
• 20 x 40 detached garage
LNF.com/GA6681004
$115,900
• 8 acre lot
• Wonderful mt. & country views
• Just 5 miles outside of Oakland
LNF.com/GA6360713
$75,000
• Potomac River views
• Public water & sewer hookups available
• Additional acreage available
LNF.com/GA6619855

$428,000
• Huge rancher on 29.9 acres level to gentle slope
• Own a piece of paradise – only 8 mins. to Oakland
• Development potential – utilities on-site
LNF.com/GA6634775

$249,000
• Completely restored farm house
• Three bedrooms
• Great view
LNF.com/GA8729169

$115,000
PRICE CHANGE
• 3 bedroom cottage with screened porch
• 1.6 secluded acres; enjoy peace & quiet
• Yough Mtn. Resort-Miles of roads for 4-wheeling
LNF.com/GA8102789
$35,000
• Wooded 3 acre building lot on Backbone Ridge
• Secluded setting near Monongahela Nat'l Forest
• Approved perk for 6 BR; utilities to lot
LNF.com/GA8745232
$10,070
• Perfect for the outdoor enthusiast
• Surrounded by State Forest
• ATV & hiking trails
LNF.com/GA8601633
LAKE OFFICE
21781 Garrett Highway, McHenry, MD 21541
800-336-9251 • 301-387-4700
OAKLAND OFFICE
12878 Garrett Highway, Oakland, MD 21550
800-634-9777 • 301-334-9777
www.DeepCreekResort.com

Sex Offender's Six-Month Jail Term Suspended

Among the recent Garrett County District Court cases heard by visiting judges Paul J. Stakem and Edward A. Malloy Jr., was that of Michael Wayne Deem, 27, Oakland, who pleaded guilty to a charge of failure to register as a sex offender. Deem received a six-month jail term, all of which was suspended, as well as two years of unsupervised probation and a fine of $100.

Sheriff's deputies arrested Deem in December 2007 after he failed to register with the Sex Offender Registry on his required date.

In other recent District Court news, Barry Lynn Anderson Jr., 25, Terra Alta, W.Va., pleaded guilty to a charge of theft of a $500-plus value and received a six-month jail sentence, which was suspended, as well as 2 years of supervised probation. His fine and court fees of $200 were suspended.

Anderson was arrested in January after being caught passing counterfeit money grams that he cashed at a local bank. The incident was originally investigated by the Garrett County Sheriff's Office after the Federal Reserve confirmed to bank employees that those orders were in fact counterfeit.

Anderson was not prosecuted by the state's attorney on four charges of forgery of a private document and four charges of issuing a false document.

In an unrelated case, William Edward Boyce, 42, Oakland, was found guilty on a charge of failure to obey a reasonable order. He was sentenced to 60 days in jail, but 55 of those days were suspended. In addition, Boyce received 18 months of unsupervised probation and a $100 fine.

Oakland police officers were called upon in February for a disturbance involving Boyce. Reports indicate that Boyce failed to leave another person's apartment after being told to do so several times. Once outside the apartment, Boyce grabbed an officer's arm. As a result of Boyce resisting arrest, the officer was forced to use a Taser.

Boyce was not prosecuted on charges of trespassing on private property, resisting arrest, and second degree assault.

Brandon Joseph House, 19, Ridgeley, W.Va., pleaded guilty to a charge of possession of marijuana and received a probation before judgment (PBJ), as well as 18 months of unsupervised probation and a $407 fine.

House was arrested at a McHenry residence in November 2007 on a drug violation. Inside his room Maryland State Police officers discovered an amount of marijuana. Also confiscated from the residence was a pack of rolling papers and a smoking device.

House was not prosecuted by the state's attorney on a charge of possession of paraphernalia.

Terrance Howard, 28, Baltimore, received a stet ruling on a charge of second degree assault. He was not prosecuted on a charge of fourth degree sex offence, stemming from a September 2007 incident investigated by MSP.

Michael Ray Hogg, 20, McHenry, received a stet ruling on a charge of second degree assault, stemming from an incident in January.

Andrew Ray Gardea, 27, Grantsville, was not prosecuted on charges of second degree burglary, theft of a $500-plus value, and malicious destruction of property valued at $500. The charges stem from a January incident investigated by the sheriff's office.

Jonathan Von Hill, 20, Silver Spring, was not prosecuted by the state's attorney on a charge of having a handgun in a vehicle. He was arrested in September 2007 by MSP.

DUI/DWI CASES

The following driving while under the influence (DUI) and driving while impaired (DWI) cases were heard in recent Garrett County District Court:

Anthony Mathew Andrews, 40, Md., received a probation before judgment (PBJ) after pleading guilty to a charge of DWI. He was handed two years of unsupervised probation and a fine of $557. Andrews was not prosecuted by the state's attorney on charges of DUI and DUI per se.

Kevin Lee Potter, 23, Jason Lee Gareity, 27, and Donald Edward McKenzie, 72, all of Md., and Thomas Murray Mooney, 73, Pa., all received PBJs after pleading guilty to charges of DWI. All received one-year probationary periods and fines of $307, but none were prosecuted on charges of DUI and DUI per se. Potter was charged in September 2007, Gareity and Mooney in October 2007, and McKenzie in November 2007.

Tyrone Edwin Price, 43, pleaded guilty to a charge of DWI and received a PBJ, as well as one year of unsupervised probation and a fine of $307. He was not prosecuted on a charge of DUI. The charges were filed in September 2007.

Featuring events that build assets in youth and promote community involvement:

THURSDAY, May 8

- **Friendsville Teen Recreation**, Friendsville Town Park, 6:30 to 8 p.m. Youth ages 12 through 18 years will find games, prizes, and food at this six-week recreation program. (301-334-7730)

WEDNESDAY, May 14

- **Walk Ways**, Accident fire hall, 6:30 to 7:30 p.m. Residents are invited to take part in a fun and easy program that will help increase levels of physical activity. Will meet each Wednesday through May 21. Geared toward adults, but children are welcome to attend with a parent. Sponsored by Accident Community Planning Group. Free. Call 301-334-7730 to register.
- **Get Healthy Grantsville program**, Grantsville Park Pavilion 1, 6 p.m. Grantsville Involvement Group invites all area residents to gather with other community members for group walking and healthful living information each Wednesday through June 25. Earn prizes and support others in their quest for a healthier life. Free. (301-895-3111)

SATURDAY, May 17

- **Accident Fishing Rodeo**, Accident Town Pond, 8 a.m. to 2 p.m. Everyone is welcome to bring a fishing pole and bait for this rodeo sponsored by Accident Community Planning Group and the Wild Turkey Federation. (301-334-7730)
- **Friendsville Bike Rodeo**, Friendsville Town Park stage, 10 a.m. to 1 p.m. All ages welcome for biking games, snacks, and prizes. Bring helmets. Free. (301-334-7730)
- **Grantsville Fishing Rodeo**, Grantsville Park pond, 8:30 a.m. to noon. Youth 3 through 15 years invited and should bring an adult, a pole, and some bait for community fishing. Cost is $1; limit of 5 fish per child to take home; adult companion required. (301-895-3111)

~~~~~~~~~~~~~~~~~~~~~~~~

Assets are qualities and experiences youth need to unleash their potential for growing into healthy, caring adults. For more information about Healthy Communities•Healthy Youth™ (HC•HY): Garrett County and about building assets in youth, call 301-334-1189.

HC•HY Garrett County and some of the activities above are sponsored by Garrett County Partnership for Children and Families Inc./LMB (Local Management Board), the Garrett County Health Department, Garrett County Extension Service, and the Governor's Office of Crime Control and Prevention.

HEALTHY COMMUNITIES HEALTHY YOUTH GARRETT COUNTY

Oakland Police Joining Click It Or Ticket Campaign

The Oakland Police Department announced this week that it will be joining with hundreds of other law enforcement agencies in intensifying efforts to enforce seatbelt laws during the "Click It or Ticket" mobilization, which runs May 19 to June 1.

According to the National Highway Traffic Safety Administration, in 2006, 15,046 passenger vehicle occupants were killed between the hours of 6 p.m. and 6 a.m. Nearly two-thirds, or 64%, of those killed were not wearing seatbelts. This is compared to less than half or 46% of the passenger vehicle occupants killed during daytime hours.

Along with nighttime motorists, men – particularly young men – are among those less likely to buckle up. In 2006, 73% of male passenger vehicle occupants between the ages 18 and 34 who were killed in car accidents were not wearing seatbelts. Approximately 64% of teenage vehicle fatalities involved occupants not wearing seatbelts. The seatbelt usage rate in 2006 of those ages 16 to 24 was lower than for any other age group.

"With 18% of all Americans failing to buckle up regularly, it's clear that far too many people still don't take belt laws seriously," stated Officer Josh Bacon. "So, look for us to be out on the streets day and night making sure that everyone is buckled up. Worn correctly, seatbelts have proven to reduce the risk of fatal injury in a crash by 45% for front-seat passenger vehicle occupants and 60% in pickup trucks, SUVs, and minivans." Data shows more than three-quarters, or 77%, of passenger vehicle occupants who were in a serious crash in 2006 and were seat-belt restrained survived the crash.

Increased law enforcement activities, including seatbelt checkpoints, will be conducted nationwide during the "Click It or Ticket" mobilization. Paid national advertising, as well as state, will support the mobilization by promoting the life-saving benefits of regular seatbelt use, especially night-time use, to all motorists.

"Regular seatbelt use is the single most effective way to protect people and reduce motor vehicle crash fatalities," noted Chief John Sines. "High-visibility enforcement is effective in getting young people to buckle up. Wearing your seatbelt is easy and costs nothing, whereas not wearing it might cost you a ticket, or worse – your life."

To learn more about the "Click It or Ticket" campaign, persons should visit www.nhtsa.gov.

BIG BUCKS
Saturday, May 24, 1:30 p.m.
Doors open at 1:00 p.m.
Deer Park VFW Post 10077 Men's Auxiliary
BINGO!

The GOODFELLOW Agency
144 Main Street, Grantsville, MD 21536
301-895-3202 • Fax: 301-895-5513
www.thegoodfellowagency.com
1244 FOSTERS INN RD., GRANTSVILLE, MD
FAMILY OWNED GREEN HOUSE LOCATED ON 3.26 ACRES
Over 20 yrs of established clientele in retail sales of flowers, plants, baskets and nursery items. Room to expand and includes real estate fixture with over 8,500 sq. ft. of available space. New well, furnace and generator. Minutes from I-68. Price includes 2BR mobile home. Call office for details.
GA6675123

GARRETT AUTO RENTALS INC.
U-SAVE AUTO RENTAL
LOW DAILY RATES
INSURANCE REPLACEMENTS
CARS · VANS · 15 PASS. VANS
301-387-6148
Locally owned & Operated For 16 Years!
Rt. 219 Deep Creek Lake
Major Credit Cards Accepted

ZAISER GERMAN MEATS
418 S. Main Street
Accident, MD
301-746-6012
Specials for May 8 - May 16
1# Wieners - $3.50
1# Pork Ribs - Marinated or Fresh - $1.80
1# Cooked Ham - $3.50

A HEALTHY SMILE FOR A LIFETIME
Garrett Co. Health Dept. Dental Health Center
Dr. Jason Hieronimus
Our office accepts children, pregnant women and adults with Maryland Physicians Care, Priority Partners, Golden Advantage and Amerigroup.
Phone: 301-334-7660
301-895-3111 ext. 7660
1025 Memorial Drive
Oakland, MD 21550
Call and schedule your dental check-up with our friendly staff today to ensure that you have a healthy smile for a lifetime.

NEW REBATES & GAS INCENTIVES!
PLUS FREE TANK OF GAS*
Accident Garage
CHRYSLER JEEP DODGE
LIFETIME POWERTRAIN WARRANTY
BEST WARRANTY in the business with unlimited mileage!
GASOLEAN FUEL SAVERS
ALL NEW
'09 Journey · Avenger · Caliber · Sebring · Compass
DEALS ON DEMOS
'07 300 Touring Loaded, under 500 mi. #7199 WAS $32,170 NOW $27,795
'07 Ram 3500 SLT Cab & chassis, 500 mi. diesel 4x4 #7148 WAS $40,045 NOW $31,995
'07 Gr. Cherokee Limited, 3.0L V-6 diesel, loaded #7176 WAS $42,230 NOW $33,692
* See dealer for details. Tax, title and taps extra. Trade will affect selling price. Discounts vary by model. Must qualify through Chrysler Financial. 0% APR for 60 months or rebate on select 2008 models. Free full tank of gas/diesel with new vehicle purchase.
Chrysler and Jeep are registered trademarks of DaimlerChrysler Corporation. DaimlerChrysler factory trained technicians
Pre-Owned Vehicles
06 Dodge Ram 1500 Quad Cab $16,995
06 Jeep Commander Sp 7-pass. $16,995
06 Hyundai Santa Fe V-6, AWD $15,995
05 Dodge Grand Caravan SE + $11,995
05 Pontiac Grand Prix GT $12,995
05 Chrysler T & C Trng StowN'Go $13,995
05 Hyundai Santa Fe $10,995
05 Chrysler 300 Ltd. $17,995
04 Dodge Durango SLT $13,995
04 Chrysler Pacifica AWD $14,995
04 Subaru Baja, Leather $15,995
04 Chrysler PT Cruiser $10,995
04 Dodge Ram 1500 Quad Cab $15,995
04 Jeep Gr. Cherokee Overland $16,995
03 Dodge Durango SLT $ 9,995
03 Jeep Gr. Cherokee Overland $15,995
03 Dodge Ram 1500 4x4 $10,995
02 Nissan Xterra $ 9,995
02 Ford Explorer XLT $ 7,995
01 Dodge 1500 Quad SLT $ 8,995
01 Chrysler PT Cruiser $ 5,995
98 Dodge Ram 2500 SLT, Diesel $12,495
Program Vehicles
08 Dodge Caliber, 100 miles! $13,495
07 Jeep Gr. Cher Laredo Leather $17,995
07 Jeep Compass 4x4, 3k mi. $16,995
07 Dodge Caravan $13,995
07 Jeep Grand Cherokee $17,995
06 Dodge Stratus SXT $11,995
06 Jeep Liberty Sport V6, 5 sp. $15,995
04 Jeep Wrangler Sport 6 cyl. $15,995
See dealer for details. Trade will affect selling price. Tax, title and tags extra. 3 mo. / 3,000mi. Powertrain warranty
113 S. Main St., Accident MD
OPEN: M, TU, TH, FR - 8 to 7
WED - 8 to 6, SAT - 8 to 1
301-746-8181
301-895-3230
CARFAX

EXTRA ATTIC STORAGE
SELF STORAGE UNITS
10'x10' & 10'x20'
Units Renting Now
101 Sherman Alley
Salisbury, PA

Garrett County WIC Program
WIC Offers:
·Healthy Foods
·Breast Feeding Education and Support
·Health Screening and Growth Checkups
·Nutrition Education
·Information on Other Services
Better Nutrition For A Brighter Future
You can participate if you:
Are pregnant, breast feeding, recently had a baby or have an infant or child under 5 yrs. old
Live in Maryland and meet nutrition and income guidelines
(or qualify for another program such as Medical Assistance or Energy Assistance)
Income Eligibility Guidelines for Maryland WIC Program Benefits

Family Size	Annual Income	Monthly	Twice Monthly	Bi-Weekly	Weekly
1	$18,889	$1,575	$788	$727	$364
2	$25,327	$2,111	$1,056	$975	$488
3	$31,765	$2,648	$1,324	$1,222	$611
4	$38,203	$3,184	$1,592	$1,470	$735
For each additional member add	+ $6,438	+ $537	+ $269	+ $248	+ $124

Call WIC for an appointment at: 301-334-7710
Grantsville area: 301-895-3111
Statewide call: 1-800-242-4942
www.mdwic.org
WIC Helps Kids
The Garrett County Health Department is an equal opportunity provider and employer
~~~~~~~~~~~~~~~~~~~~~~~~

LL Church Of God To Host Western Md. Camp Meeting

BRYAN CUTSHALL

Loch Lynn Church of God will host the Western Maryland Regional Camp Meeting for the Delmarva-D.C. district on Thursday and Friday, May 22 and 23, starting at 7 p.m. each evening. Other camp meetings will be held in Hagerstown, Baltimore, and Seaford, Del.

The 2008 camp theme is "Your Sons and Your Daughters Shall Prophesy," taken from Joel 2:28.

The local meeting will provide a time of worship, praise, drama, special music, and preaching. Special prayer and altar services will also be held.

Dr. Bryan Cutshall, senior pastor of Twin Rivers Worship Center in St. Louis, Mo., will be the featured speaker each evening.

"Under the guidance of Dr. Cutshall, the Twin Rivers church has grown from 52 [parishioners] to one of the most vital mega churches in the Midwest," said a Loch Lynn spokesperson.

Cutshall is also a convention speaker, church trainer, and a Level 5 church consultant, and has conducted research and training in areas of church growth.

"Each year he trains thousands of church leaders, and is the author of several books, in addition to the church trainer book label – a resource line for training pastors, leaders, and workers in the body of Christ," said the spokesperson.

Cutshall and his wife Faith have two daughters, Brittany and Lindsay.

Loch Lynn Church of God pastors Ivan and Cindy Ackerman welcome local churches and residents without churches to attend the camp meeting, which is a time of "refreshing, refilling and recommitment."

"Come, expecting something good to happen in your spiritual life," said the spokesperson.

A children's church and nursery will be provided nightly. For more information, persons may call the church at 301-334-321.

NEW REALTORS COMPLETE CLASS – The newest members of the Garrett County Board of Realtors recently completed an orientation class. Pictured above from left, seated, are Lori Malcolm, Melissa Mitchell, and Sandi Flockhart. Standing are instructors Susan McGreal and Stephen Cabe.

Your Rewards Have Never Been Sweeter

The creamy taste of homemade ice cream from Lakeside Creamery is a delicious reward for just about anything you can think up – any day of the week.

Here's a Reward Just for Mom!

Bring in this coupon and celebrate Mother's Day with a FREE scoop of ice cream for all Moms on Sunday, May 11 at Lakeside Creamery or Lakeside Creamery Café!

One coupon per person. May 11 only

LAKESIDE Creamery 301.387.2580

Lakeside Creamery Café 301.387.5801

www.lakesidecreamery.com

Thanks to all who shared in our loss. We are grateful for all the flowers, food, memorials, calls, cards, prayers, love and support during our loss.

Especially Lynn and Carole Newman and the staff, who went beyond their professional role to assist us in a respectful, kind and caring manner.

To pastor Roland E. Nairn III for the beautiful service. Mary Bach and Ray Deniker who provided beautiful music and favorite hymns and gave so graciously of their time. To the pallbearers who carried our loved one on his last journey.

Dr. Kaiser for her care over the years. Most of all, Goodwill employees and staff who were kind and caring. Those on second floor that always worked with us to take the best of care of our Pappy. We are grateful for all of you who hugged and rubbed his back and had cheerful words and smiles to make the days brighter. You are the best and you know which ones you are and I know and Pappy knew. We will treasure our time spent there forever.

To St. Paul's Lutheran ladies and gentlemen who prepared a delicious meal for all the service. If we've missed anyone in remembering, please forgive us and may you know it is not intentional.

God Bless All

The Family of

Jonas Ramsey Fazenbaker

Garrett Coll. Slates All-Day Industrial Maintenance Class

Industrial maintenance will be the topic of an all-day class on Friday, June 6, from 8 a.m. to 3 p.m. at Garrett College, McHenry. An overview of electrical and mechanical trades disciplines will be the main focus.

"Those working in the industrial maintenance field or wanting to expand their knowledge about physical plant operations will find this class very informative," said a college spokesperson.

The specific topics to be covered include hydraulics, boilers, basic electricity and motor controls, refrigeration, and pneumatics.

Additional sections will address safety, troubleshooting, preventive maintenance, codes and standards.

The registration deadline is May 29. For more information, persons may contact Kista at 301-387-3069 or kista.wilt@garrett-college.edu.

Subscribe to *The Republican*

DEEP CREEK LAKE STATE PARK/ DISCOVERY CENTER

The following activities have been scheduled for this week at Deep Creek Lake State Park. Programs and center hours are subject to change without notice. All programs meet or begin at the Discovery Center unless otherwise noted. Further information can be obtained by calling the Discovery Center at 301-387-7067, or by visiting the web site: www.dnr.state.md.us/publiclands/western/deepcreeklake.

Friday, May 9

• **8 a.m. – Let's Go Birding**. Participants will hike through the state park and learn about local breeding birds with one of Garrett County's avid birders. Learn how to "bird" by ear and listen for distinctive songs. Guests should bring binoculars. (90 min.)

Saturday, May 10

All Day – Scavenger Hunt. Participants will hunt through the nature center for clues and answers to questions about the exhibits and animals. This is a self-guided activity. Meet at the front desk.

Sunday, May 11

• **11:30 a.m. – Reading Naturalist**. Join the naturalist for a story about nature and a related craft. $2 per child. (30-45 min.)

All Afternoon – Naturalist Knapsack. Join the naturalist at 1, 2, and 3 p.m. for a 15-minute interaction with a live animal and other items from the knapsack.

35th Nat'l Pike Festival Planned In Addison, Pa.

The National Pike Festival will be celebrated in Addison, Pa., from Thursday, May 15, to Sunday, May 18.

Sponsored by the Old Petersburg-Addison Historical Society Inc., the theme for the 35th anniversary year will be "Echoes of the Past."

Some highlights of the event will be a 5K walk/run beginning at 9 a.m. on May 17, children attending the one-room school from May 13 to 16, and an antique/classic car show with a DJ from 11:15 a.m. to 3 p.m. on May 18.

Thai food will be offered on Saturday, May 17, from 10 a.m. to 5 p.m. in the Addison Methodist Church parking lot.

A historic play, *The Attic*, will be presented on Saturday, May 17, at 7 p.m. and Sunday, May 18, at 6 p.m. in the Methodist church.

SWANTON

DINNER

There will be a baked steak dinner at the Swanton Community Center this Saturday, May 10, beginning at 4 p.m. Everyone is welcome.

HOAGIES

May 15 will be "hoagie day" for those who have placed an order. They will be made at the Swanton Community Center, and persons are asked to pick them up there instead of at the church, as previously stated. All proceeds will benefit Camp Agape.

MOTHERS' BRUNCH

The Mother's Day brunch held at Otterbein U.M. Church on Saturday was well attended, with 42 present. Proceeds from this event went to the Kids for Christ puppet ministry, and they acknowledge all who attended.

PERSONALS

Guests of Mary June Harvey Friday to Sunday morning were her granddaughter Ellisa and family, Mike, Emily, and Mickey Woodbrey, Shepherdstown, W.Va., and her daughter-in-law Betty Harvey, New Martinsville, W.Va. They all returned to their homes Sunday.

GRADUATION SUNDAY

Graduation Sunday at Otterbein U.M. Church will be Sunday May 25, for those of the Swanton area who will be graduating from high school, college, or kindergarten. Persons are asked to get names to Lois now at 301-387-4339 so they may be honored at worship service on May 25.

BIRTHDAYS

Among Swanton area residents celebrating birthdays this week are Denver Sweitzer, May 8; Ross Glotfelty, May 10; and Luella Baker, Ryan Ford, and Andie Ward, all on May 11.

Understanding Home Health Care

by Kristine Graber, RN

A LOVED ONE NEEDS HELP. NOW WHAT?

Once someone has seen the signs that a loved one needs home health services to remain independent, knowing what to do next can be overwhelming. Fortunately, there are scores of services available, including home healthcare agencies, community resources, and emotional support. First, gather the senior's vital information: name, social security number and health insurance information. Keep a written description of the senior's health history as well as a list of medications and dosages. Call a family meeting so that everyone is in agreement about what needs to be done and determine who can help and how. Ask the local Council on Aging and senior center to find out about community services available.

TENDER LOVING HOME CARE, INC., can provide a variety of adult home care and personal care services for the elderly, infirm, or those recovering from surgery. Our staff works to restore, maintain, and promote our patient's health and well-being. Our caring, professional staff is available for 24 hours a day, 7 days a week. Long- or short-term care is available, whenever it's needed. Call us to arrange a free consultation. *Since 1987, Tender Loving Home Care has provided in-home personal care services to adults throughout Washington, Allegany and Garrett counties.* We are family owned, licensed, bonded and insured.

P.S. One need only to search the Internet to find a link to information on what Medicare will cover for home health services.

297 Oakland Drive, Oakland, MD
301-334-4949

Mom Deserves the Best...

Cornish Manor

Sunday, May 11

Open 11 a.m. to 2:30 p.m.

Mother's Day Specials

Full Brunch Menu & More!

No Reservation Required (under 8) – Larger Parties Please Call Ahead

Gift Certificates Also Available

NEW Homemade Desserts!

NEW Kids' Specials

Cornish Manor

Restaurant & Lounge

Less expensive than you think!

830 Memorial Drive, Oakland • 301-334-6499

#1 in Garrett County — BAILEY REALTY — 301-387-2000

JUST LISTED

DOC THOMPSON ROAD
2 Bedroom cottage with 80' LF and type A Dock.
GA6740434R $532,500

APLINE LAKE
Peaceful setting with HW floors, Hot Tub & Stone FP.
PR6617074R $269,000

DREAM BIG
Large log style home, 1.44 acres conveniently located
GA6735538R $499,900

CABIN IN THE WOODS
Private & Convenient. Get away & relax on 1.94 acres.
GA6739481R $235,000

BUMBLE BEE RD
1.25 acre parcel located near all Lake amenities.
GA6729724R $199.900

ONE OF A KIND HOME!
5 bedroom, 3 bath energy efficient home with views of Deep Creek Lake. Large Florida room and a very park-like setting on a 1.26 acre lot with mature trees. Close to all Deep Creek amenities. Furnished.
GA6741010R $479,000

NEW CONSTRUCTION
3 Bedroom/2 Bath, great floor plan, wood floors, gas FP, 1.28 Acres.
GA6734086R $199,000

ROCK LODGE ROAD
3 Bedroom cottage with 60' of split lakefront. Private type "A" dock. Conveniently located to all area amenities. Located along Cherry Creek Cove offering deep water. Cottage is being sold furnished.
GA6733403R $339,000

MUST SEE!
Remodeled 3 bdrm, 1½ bath home in downtown Oakland.
GA6729905R $169,900

RIVER FRONT 6 ACRES
Mountaineer Log Home on the Youghiogheny River. Your escape to the mountains to enjoy the seclusion, nature and river front. This home has a covered front porch and a stream runs beside the house.
GA6720639R $319,000

BEAR CREEK FOREST
This 9 acre lot of Bear Creek Forest will provide you with a private and peaceful location with 366' of frontage on Bear Creek. This lot has an approved perc for a maximum of a three bedroom home.
GA6728751R $169,900

STOCKSLAGER ROAD
1.11 acre wooded building site with filtered lake views. Driveway easement on lot & right to use existing paved driveway. Close to lake activities, skiing, state parks, restaurants & entertainment.
1.11 acre GA6704426R $149,900
1.14 acre GA6704431R $149,900

PRIVATE 4 BEDROOM HOME
This 4 bedroom home or mountain get-a-way is on a private 1 acre lot surrounded by nature & wildlife. Large living rm with gas fp, detached 2 car garage, large level yard and only 5 miles from Wisp.
GA6706819R $309,000

MOSSER ROAD
Lovely 1 Bedroom, 1 Bath Condo close to all lake activities.
GA6685413R $129,900

MT. ZION CROSS CUT
7.661 +/- acre wooded building lot located within 10 miles of Deep Creek Lake and minutes from Jennings Randolph boat ramp. Lot has been approved for a 4 Bedroom septic.
RR0000028R $95,900

KEMPTON
3 Bedroom home on 7 private acres.
GA6733395R $289,000

THE OVERLOOK SELLER IS OFFERING A $2,500 CLOSING CREDIT.
Build your dream home on this level 1 acre lot in a quiet community at the south end of the lake. Offers mountain and distant lake views and lake access.
GA6749798R $77,000

LAKEFRONT CONDO
Relax & enjoy 4 seasons of fun at your retreat here at Deep Creek Lake! 1 Bedroom/1 Bath sleeps 6, established rental potential, offered furnished! Freshly painted with new appliances! Come see!
GA6741930R $285,000

3 ACRE LOT WITH VIEWS
This may be the perfect lot for your new home! Located in Highlands of Bear Creek, this partially wooded-moderately sloped lot offers mtn views. 5 bedroom perc approval. Short drive to Deep Creek Lake.
GA6731262R $59,900

YOUGH MT RESORT LOT
A gated outdoors resort community perfect for the outdoor lover. YMR offers ATV trails, hiking/cross country skiing, biking trails & more. This 0.58 acre is the perfect spot for your vacation get away.
GA6747013R $21,900

PRICE CHANGES

LAKEFRONT-SKI ACCESS
Exceptional views & 100' of lakefront & ski access.
GA6261447R $969,900

LAKEFRONT-AAH CHALET
5 Bedroom/3 BA, Type A dock. Great water views, turn key!
GA6555095R $849,000

RESTAURANT FOR SALE!
Development Potential! Town Center Zoning!
GA6517578R $699,900

MOUNTAINSIDE
5 Bedroom Log Home with Mountainside amenity package.
GA6469076R $699,900

PLEASANT SURPRISE
Newly constr home in great community. 5 minutes to I68.
GA6640647R $349,900

ROCK LODGE ROAD
Lake access cottage with boat slip sold furnished.
GA5350273R $299,000

SINGLE SLIP W/ACCESS
Lake access, single slip and great location. Must see!
GA6579885R $539,000

TIMBERLAKE VILLAGE
Duplex-style 5 Bedrooms with many features available.
GA6017553R $499,900

NEXT TO WISP!
Enjoy all Wisp activities from this 5 Bedroom duplex.
GA6576261R $439,900

GLENWOOD RIDGE LOT
Great commercial lot fronting Rt. 219 in Accident.
GA6670475R $365,000

MORE LAKEFRONT HOMES

WESTERN EXPOSURE L/F
Lakefront western exposure with views, views, views!
GA6621666R $1,139,000

SPLIT LAKEFRONT
4 Bedroom, 3 Bath cottage with 175' +/- of split lakefront.
GA6533265R $899,000

LAKESHORE DRIVE
100' lakefront with cabin in a "no wake cove".
GA6672313R $689,000

EXCITING OPPORTUNITY
Lakefront lot with great location & nice 5 Bedroom home.
GA6591532R $899,900

EXCELLENT LAKEFRONT!
Well maintained, 4 Bedroom, 2 Bath, with private dock!
GA6492238R $769,000

LAKE FRONT COTTAGE
50' of level lake front with older cottage.
GA6497450R $679,900

For Free Access to Garrett County's Largest Selection of Properties www.deepcreek.com

FRIENDSVILLE NEWS

ASHER GLADE CHURCH OF THE BRETHREN

There will be a congregational business meeting held this Friday, May 9, at 7 p.m. Items for the agenda should be given to Sue Evans.

Sunday, May 11, is Pentecost Sunday. Because of the early date, members are asked to bring a red geranium on May 25 to decorate and altar and then to be planted outside.

The Women's Spring Rally will be held next Wednesday, May 14, at the Sunnyside Church of the Brethren. Registration will begin at 9 a.m., and there will be a 2:30 p.m. dismissal.

Sunday, May 18, is pulpit exchange Sunday. Guest speaker will be Denzil Davis from the Tearcoast Church of the Brethren. Also, the family day dinner will follow the morning service. Everyone is to bring a covered dish. Meat and rolls will be provided.

There will be a spring pig roast at Camp Galilee on May 31 from 11 a.m. to 4 p.m.

BLOOMING ROSE UNITED METHODIST CHURCH

The annual Blooming Rose Memorial Day service will be held on Sunday, May 25, beginning at 2 p.m. at the church.

4-H'ERS PURCHASE SCALES – Members of the Snowy Creek 4-H Club recently held a successful hoagle sales fundraiser to purchase livestock scales. The scales were built by Mark Frantz and Denny Friend. Pictured are members with the new scales: Colby Lowdermilk, Rileigh Lowdermilk, Jacob Lowdermilk, Hannah Lowdermilk, Natasha Friend, Hunter Friend, Jordon Grove, Jewell Hess, Nancy Travis, Katy Savage, Toby Grove, Brianna Lowdermilk, Madison Gallagher, Austin Lowdermilk, Carly Sisler, Kendra Friend, Haley Lowdermilk, Kate Lowdermilk, Rick Lowdermilk (club leader), Patrick Sines, Colton Grove, Derrica Friend, Jarred Dennis, and Denny Friend. The club members also enjoyed an evening of bowling in Morgantown for their April activity.

The Friendsville Days Committee recently held a spaghetti dinner at the rescue squad building. The dinner was deemed a success, and the committee thank all who attended. The winner of the 50/50 drawing was Dale Frazee.

The next fundraiser will be a barbecue chicken dinner and bake sale on Saturday, May 24, with time and place to be announced.

ROBERT G. STUCK
REALTOR®
Sales Associate
Deep Creek Lake Office
23789 Garrett Highway, Suite 2
McHenry, MD 21541
Office: 800-336-5253
Office: 301-387-4700 Ext. 286
Cell: 301-616-2137
E-Mail: Robert.Stuck@longand foster.com

Jubilee Junction
2nd Anniversary Celebration
No Admission • Free will donation
Friday, May 9, 6 pm
Bethel Assembly of God
Martinsburg, WV
Instrumental & Praise Band
Sat., May 10, 6 pm
Darlene Coddington
Southern Gospel
Sunday, May 11
Mother's Day Buffet
Starting at Noon $9.95
Free Gift for Mothers with buffet purchase.
254 Maple St.
Friendsville, MD
301-746-5252

Mother's Day Specials
Take your time to relax and spend quality time with your mother or daughter.
Relax and enjoy each other with our
#1 Toes for Two
Bring your Mother or Daughter for a
Basic Pedicure
$60 per couple
Upgrade to a Spa Pedicure
$75 per couple
(Must be booked together)
$15 savings
#2 Let's hold hands, Mommy!
A manicure for you and your little one!
(Up to age 10)
$24 per couple Reg. $30.00
#3 Head to Toe Package
includes basic color (no corrections) cut and style, a monicure, on eyebrow arch and a basic pedicure.
Only $87 each (Reg. $102)
Add a few highlights for $15
So why not look good and feel good!
Call for your appointment today.
Hair N' Phernalia Too
Genus Center 301-334-4483
Hours: Tues. 8-7, Wed. Thurs., & Fri., 8-8; Sat., 7-3
Handicapped Accessible

FRIENDSVILLE UNITED METHODIST CHURCH

The Brotherhood will be held Tuesday, May 13, at 7 p.m. at the church.

The annual Mother/Daughter Banquet will be held this Sunday, May 13, beginning at 5 p.m. at the Friendsville Methodist Church. All women are invited to bring a covered dish and share an evening of dinner and entertainment.

Pastor Sarah will be gone for residency training May 15-16. Betty Pritt will be the guest speaker on Sunday, May 18.

MOUNTAIN DALE CHURCH OF THE BRETHREN

The Mountain Dale Church of the Brethren will be hosting a community sing on Sunday, May 18, at 6 p.m. Everyone is welcome to attend. The church is located off I-68, exit 29, Big Bear Lake Road.

RUSH BAPTIST CHURCH

Rush Baptist Church is currently working on history and photo album. Anyone who has pictures or history of the church is asked to send them to the Rush Baptist Church in care of Darlene Schmidt, P.O. Box 445, Friendsville, MD 21531

BIRTHDAY WISHES

Frances Detrick will be celebrating her 92nd birthday on May 11. Cards can be sent to her at 706 East Alder Street, Oakland, MD 21550.

SNOWY CREEK 4-H CLUB

Submitted by
Derrica Friend

Snowy Creek 4-H Club held a meeting on April 10 at the Friendsville Elementary School, with 22 members, 11 adults, and five guests in attendance.

Kevin Dodge led a program on sounds of spring. After the presentation, the meeting started. Hannah Sines and Jordan Grove led the pledges. Members who went ice skating were Rick Lowdermilk and family, Austin and Colby Lowdermilk, Keith Grove and family, Kim Friend and family, Brian Sisler and family, Rodney Lowdermilk and family, and Tammy Gallagher and family. Members attending Achievement Night were Rick and Brianna Lowdermilk, Keith Grove and family, Kim Friend and family, Kathy Friend and family, and Kevin and Patrick Sines. It was decided to have a petting zoo and a dunking booth at Friendsville Days. Committees were formed.

Hunter Friend gave a demonstration.

The next meeting was set for May 8.

FRIENDSVILLE FIREFLIES 4-H CLUB

Submitted by
Michael Friend

The Friendsville Fireflies held their meeting on April 15. The meeting was called to order by President Keaton. Pledges were led by Christan Georg and Brian Friend.

There was discussion about transportation to Medieval Times, whether to take a bus or to rent a van. The trip may be changed to another destination depending upon the prices of the bus and van rentals.

The soup and sandwich dinner took place on April 19 at the Friendsville Elementary School.

Town Hall

LOCH LYNN HEIGHTS

Ordinance 2005-05 prevents open burning within the town limits. Residents are not allowed to burn any yard debris, trash, or rubbish.

Yard & Household Clean-up is scheduled for the week of May 12–16. The newsletter clarifies what is approved and what is not for disposal. Unapproved items will not be picked up by the maintenance staff. Items for disposal must be placed in the front for pick-up on Friday, May 16, by 9 a.m.

The town is hosting an Arbor Day celebration at the pavilion at 11 a.m. on Saturday, May 10. Students from the after-school program will be participating in the activities.

Scheduled Meetings

There is a zoning variance hearing scheduled for today, May 8, at 7 p.m.

All scheduled meetings are held at the town hall and open to the public.

ACCIDENT

The regular monthly meeting was held on Thursday, May 1.

•The pre-construction meeting for the new water tank was held on Wednesday, April 30. The 256,000 gallon tank has been ordered and should be erected by October.

•Thrasher Engineering is waiting to hear from MDE pertaining to the Phase 1-B project plans.

•Jack Riley from Garrett Container Systems was present to update the council on the company's plans to expand its original building.

•Liz Nelson, Garrett County Circuit Rider, was present to introduce herself to the council.

•The council voted to set the ad valorem rates at 15¢ per $100 assessed value for sewer and 8.5¢ per $100 assessed value for water. The revenue from the ad valorem is used to pay USDA loans for the new water tank and the rehab work on the sewer system.

•The council discussed items for the 2008-09 budget.

•The council agreed to apply for POS money to purchase new bleachers and trash cans for the central Little League ball field.

•A date for the municipal clean-up day will be announced at a later date.

•The council reviewed the 2008-09 municipal insurance renewal as submitted by LGIT.

The next town meeting will be held on Thursday, June 5, at 7:30 p.m. at the town hall.

FRIENDSVILLE LIBRARY

Friendsville Pharmacy has donated 11 new DVDs and seven children's books. The children's books include *Knuffle Bunny Two*, *Bow Wow Bugs a Bug*, and *Good Masters, Sweet Ladies*. DVD titles are: *Shaggy and Scooby Doo* Vol. 1, *Alvin and the Chipmunks: Chipmunks Go to the Movies*, *Martian Child*, *Saving Sarah Cain*, *Life after People*, and *Flywheel*.

TOWN NEWS

Anyone wishing to rent pavilions in the park is asked to contact Alice Spear at 301-746-5639.

Persons are asked to remove the Christmas decorations from the gravesites in the Steele and Friend cemeteries.

SPRING CLEAN-UP

Spring clean-up is scheduled for May 17, beginning at 8:30 a.m. Anyone not paying for curbside pickup is asked to call Town Hall to arrange for pickup of large items. There will be a small fee charged. No tires or construction debris can be collected.

FRIENDSVILLE DAYS COMMITTEE

Does Your Bed Sag?
Or Have Body Impressions??

OURS DON'T!
Imperial Bedding Company
When You Want The Best In Rest
Kathy's Furniture & Gifts
SERVING YOU FOR OVER 17 YEARS!
The More You Compare, The Better We Look!
Visit our SLEEP CENTER
Dry Dock Plaza at Rt. 219 & Glendale Rd. 301-387-9555
Open Mon., Tues., Thurs. Fri. & Sat. 10-6, Sunday 12-6 (Closed Wednesdays thru May)
Reminder – Delivery is new - "FREE," someone pays for it.

Farm Credit has great people with service on their mind and a smile on their face.
We've been providing financing to Oakland farmers and homebuyers for more than 90 years.

F.J. Grady
Loan Officer
fjgrady@aghrst.com
MUCH MORE THAN GOOD RATES...
We Make Loans For:
☐ Homes & Estates
☐ Farms & Farmettes
☐ Land & Construction
☐ Livestock & Equipment
☐ Barns & Facilities
☐ Recreation Properties
Call or stop by today. We're here to assist you with all your financial needs.
FARM CREDIT
Country Mortgages
301-334-8542 1-800-296-8554
www.farmcreditofvirginias.com

Wellness Blood Screening
Sponsored by
$55.00
($80.00 with optional prostate function testing)
GARRETT COUNTY MEMORIAL HOSPITAL WELLNESS
May 7th, 14th, 21st and 28th from: 6am - 9am at
Garrett Rehab Services (located in the Thayer Center on Rt. 219, Oakland)
Blood Tests Include:
• Complete Chemistry Series: BUN, Uric Acid, CO2, Creatinine, Calcium Chloride, Phosphorus, Sodium, Potassium
• Liver Function: AST, Protein, Albumin, LDH, Bilirubin
• Coronary Risk Assessment: Cholesterol, Triglycerides, HDL, LDL
• Thyroid Function: TSH
• Hematology: Complete Blood Count, Differential, Platelet Count
• Diabetes Management: Glucose
• Prostate Function (*optional for men for additional fee*): PSA
Appointments Are Required!
Call (301) 533-4295 or (301) 533-4366 or 533-4041
to schedule your appointment.
Self pay only - screening is not covered by insurance

ONE STOP
Your ONE STOP for
ERIE INSURANCE!
Personal, Commercial, Life
LIFE INSURANCE
PERSONAL INSURANCE
COMMERCIAL INSURANCE
american insurance center
2000 Thayer Center, Oakland
301-334-1159

Garrett County Board of Realtors, Inc.

REALTOR

FHA REFORM

The recently passed economic stimulus package temporarily raised loan limits for FHA single-family mortgages in Maryland and across the country. Previous limits had made the program available to fewer potential homeowners by failing to keep pace with rising home prices. While FHA loans have been an important tool for some consumers in the realization of the dream of homeownership, experts have long maintained that the program could be more viable for a greater segment of homebuyers through some simple changes.

The Maryland Association of Realtors supports proposed federal legislation to modernize the FHA single-family mortgage insurance program by permanently enacting the recently increased loan limits, and expanding financing options available to consumers.

Since 1934, FHA has been a self-supporting federal program; indeed, FHA contributes a significant amount of money to the federal treasury each year. Increases in FHA loan limits increase the income generated by these programs. FHA has a history as a leader in preventing loan foreclosures, due in part to a successful loss mitigation program that allows lenders to assist borrowers facing default. It is widely believed that had FHA loans been a more viable loan product, many households would not have been trapped in risky sub prime mortgages. Congress is now considering this FHA reform legislation.

DENIED SOCIAL SECURITY?

CALL

KIRKWOOD & ROGERS, P.A.

Experience You Can Trust

KEYSER 304-788-8080 | CUMBERLAND 301-759-4040

- SERIOUS PERSONAL INJURY
- WORKERS' COMPENSATION

Let's Get Down To Business!

This is a feature of *The Republican* to better acquaint our readers with various area business establishments.

Hill Top Fruit Market

Hill Top Fruit Market, 12579 National Pike, Grantsville, will celebrate 50 years of business on Saturday, May 17.

Owners Shirley and the late Chester McFarland first opened the market in 1958. Currently, Shirley and the couple's 10 children oversee the day-to-day operations of three markets.

When the first market opened in Grantsville in 1958, there was no refrigeration, watermelons sold for 98 cents each, and bananas were 10 cents a pound.

In a few years, the business expanded, with Farmers Market in Oakland opening in 1961, and the Fruit Bowl in Cumberland in 1970.

In 1966, the store added what is now perhaps the market's most popular feature – candy. This section of the business has come to include over 900 varieties of candy, ranging from the contemporary to old-time favorites. A variety is available for customers of all ages, with the capability to purchase in bulk, by the bag-full, or individually.

Other items added over the years include seasonal bedding plants, Amish-made food products, and an array of cheeses. A mail-order service is also available.

A trucking fleet was added in 1968. Although it has since decreased in operation, at one point there were over 40 decorated trucks on the road.

Although much has changed over the years, the employees and customers have not, according to several of the McFarland children.

"Over 50 years we've seen families change," Shirley said. "We used to serve their grandparents, and now their grandchildren are the ones coming in with kids of their own.

William Holliday of Grantsville is attributed with being Hill Top Fruit Market's first customer. He remains a Saturday morning regular.

Shirley noted the different buying habits of people 50 years ago as compared to today. Many families back then were in the routine of canning. Thus, they purchased a quantity of items to save throughout the year, particularly throughout Garrett County winters. Now, most customers come in when they need something specific and leave it at that.

Another major difference that Shirley sees is the practice of consumers who are now interested in "one-stop shopping," a place where they can get everything they need, all at once.

"We don't have that here, but we are worth the extra stop to get the freshest produce and specialty items that aren't available at other places," Shirley said.

Besides family members, there are currently over 50 employees at the three markets, including nine who have been with the company for 20 years or more. In addition, three have been with the business for over 40 years. They are John Swauger, Owen "Butch" Dolan, and Carroll Deem, who retired just last year.

"There's no doubt that we (the McFarland children) have worked hard since an early age," said daughter Linda Carr. "But if it weren't for the group of loyal and equally hard working employees, the businesses wouldn't be what they are today."

The McFarland family noted that although the national economy is uncertain, each market will still try to be what it has always been: "a place for friendly, recognizable service, a place for the lowest prices possible, a place of small town familiarity, and a place that will last for many more years."

Smith Honored For Service As 4-H Volunteer

Alice Smith was recently recognized by the Garrett County Extension Office for 30 years of service to 4-H as a volunteer leader. The award was announced by the Cooperative Extension Service, U.S. Department of Agriculture, and the University of Maryland, College Park.

During her 30 years with the 4-H program, she served as Grantsville 4-H organizational leader for 15 years, superintendent of the sheep and beef barns at the Garrett County Fair, show coordinator and superintendent of the Western Maryland 4-H/FFA District Show of Allegany, Garrett, and Washington counties, 4-H/FFA livestock sales, and sponsor of trophies and awards for the Garrett County Fair.

Other organizations she is involved with include the Maryland Chapter of the 4-H All-Stars, Maryland State EMT-B, serving both Northern and Southern rescue squads; Northern Rescue Squad Auxiliary; Garrett County Livestock Association; and American Legion Auxiliary Post 71.

Smith lives in the Grantsville area and is employed by WMHS Frostburg Nursing and Rehab Center, Frostburg. She is a member of the Cherry Grove Church of the Brethren, Grantsville.

"I hope that our next generation will be active in volunteerism," Smith said. "I feel it is one of the most rewarding things you will ever do."

Read. Then Recycle.

You Shouldn't Have to Work at Your Home!

Leave the Landscape to Us!

- Landscape & Property Maintenance
- Patio & Walkway Pavers
- Retaining Walls
- New Lawn Installation
- Complete Mowing Service
- Bed Mulching, Edging & Trimming
- Spring & Fall Clean up
- Topsoil
- Wood Chips
- Licensed & Insured

Locally Owned & Operated

WE DELIVER **MULCH** WE DELIVER

Premium Double Ground Hardwood

Original, Cocoa Brown, Black

BUY BULK & SAVE $$$!!!

Open Mon. - Fri., 6am - 6pm; Sat. 6am - Noon; Sundays by appt. only

Call Today for your FREE Estimate

GreenThings, LLC — Landscaping and Property Maintenance

301-334-5810 • 301-616-6576

www.GreenThingsLLC.com

Located on Rt. 219, approx. 7 mi. South of Oakland

NOTICE OF ELECTION

TOWN OF MOUNTAIN LAKE PARK

For the purpose of electing three **Councilpersons.**

Certificates of Nomination may be obtained and filed at the Mountain Lake Park Town Hall, Monday through Friday, 8:00 a.m. to 4:00 p.m. All persons desiring to file for those offices must do so no later than 4:00 p.m. on Monday, June 2, 2008.

If not more than six persons are nominated for Council, a Primary Election WILL NOT be held.

Anyone wishing to obtain an Absentee Ballot for the 2008 General Election may do so by requesting the application in person or in writing; this application MUST BE returned to the Mountain Lake Park Town Hall no later than Tuesday, July 1, 2008.

If needed, a **Primary Election** will be held on Tuesday, June 10, 2008. Polls will be open 9:00 a.m. until 6:00 p.m.

If needed, a **General Election** will be held on Tuesday, July 8, 2008. Polls will be open 9:00 a.m. until 6:00 p.m.

By authority of the
Mayor and Town Council
Mountain Lake Park, Maryland 21550

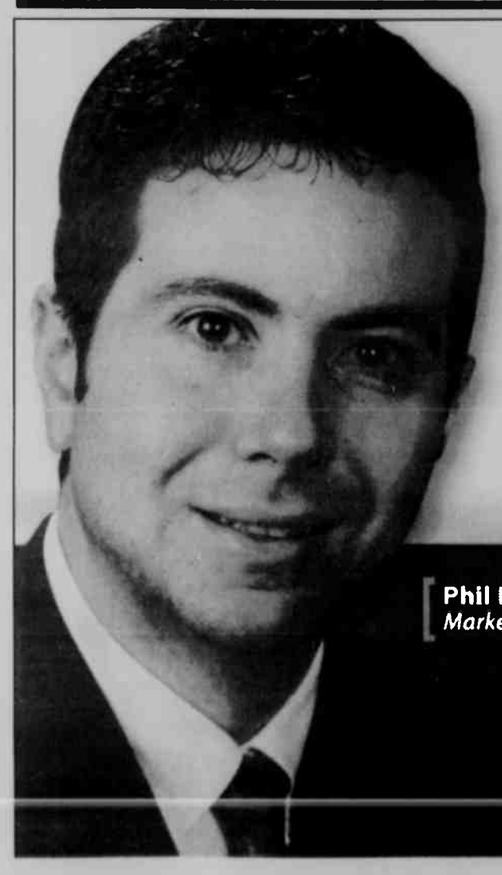

Hometown Bankers

You'll know us the minute you walk in because we live here, too!

Let us show you the difference local bankers can make in your checking, savings and loans.

My Bank Delivers SOLUTIONS ™ ... Does Yours?

My Bank! DELIVERS SOLUTIONS

Phil Rodeheaver
Market President

My Bank! FIRST UNITED Bank & Trust

(301) 533-2217

www.mybank4.com

FDIC

Little Deeds

Handyman Services

443-540-0030

*Home Repair *Renovations *General Maintenance

MHIC # 122124

#1 in Garrett County — RAILEY REALTY — 301 387-2000

JUST LISTED

STUNNING LAKEFRONT! 5 Bedroom, 5½ Bath home on prime lake frontage. Over 5,000 finished square feet, professionally decorated with accessories & electronics in excellent condition. 78' deck with hot tub, stone BBQ, private dock system. GA6740795R $1,575,000

RARE OPPORTUNITY 3 Bedroom LF home in Blakeslee with 150' of frontage GA6731500R $1,269,000

NEW CONSTRUCTION! Waltons Landing, Single Family New Construction by Nemith Builders. Home offers 3-level chalet style open floor plan with custom granite, tile, hardwood flooring. Lakefront area offers a 5-slip dock. GA6742976R $895,000

PEACEFUL LAKEFRONT! Exceptional lakefront A-frame style cottage with 102' of level frontage located in Carmel Cove. Home features central A/C, a hot tub, and 2 boat slips in a private dock. Furnished. GA6746761R $795,000

BLAKESLEE BLESSING Dreams are made of this...Lake Access with Boat Slip 5 Bedroom 4 Bath home in the "Blakeslee" Community featuring a stone fireplace in the great room, cathedral ceiling, family/game room and screened porch. GA6747933R $719,900

DREAMS DO COME TRUE! 5 Bedroom designer home with Incredible Lake Views. GA6737113R $649,000

LAKE ACCESS WITH DOCK 4 Bedroom/3 Bath Chalet in the woods, Type A dock, Furnished GA6726667R $599,000

STOCKSLAGER ROAD Stunning 2 Bedroom, 2.5 Bath contemporary on 5.39 acres with HW floors & beamed wood ceilings, kitchen with wood cabinets. Oversized deck with hot tub & views of lake. Workshop, garage & 2 car garage under with extra room. GA6704433R $554,900

SPECTACULAR LOG HOME Escape to Deep Creek to a spectacular Tennessee Log home offering a convenient lake location and privacy. Large great room with stone fireplace & wood floor. Impressive rental history in first season. GA6706826R $549,900

OPEN HOUSES

SUNDAY 12:00 PM-3:00 PM

LAKEFRONT HOME! 5 Bedrooms 5 Baths, Lakefront! Indoor heated pool GA6657693R $1,399,000 DIRECTIONS: Glendale Road to Paradise Heights Road. Driveway just before duck Cove Road.

SATURDAY & SUNDAY 12:00 PM-5:00 PM

CREEKSIDE CONDOS Luxury Lakefront Living at Creekside. Nemith Built. **Starting at $895,000** DIRECTIONS: From Railey Realty(McHenry) Rt 219 South. On left before UNO's

SUNDAY 12:00 PM-3:00 PM

KENDALL CAMP Furnished Kendall Camp ski-in/ski-out townhome GA6643204R **$820,000** DIRECTIONS: Rt. 219 to Sang Run Road. Turn left on to Marsh Hill Road. Turn right on to Overlook Pass. Turn right at top of hill on to Wisp Mountain Road. Turn right on to Kendall Camp Circle. Look for home #91.

SATURDAY 10:00 AM-2:00 PM

MOUNTAIN SIDE HOME Immaculate mountain side home on 1.03 acres. RR0000025R $464,900 DIRECTIONS: Route 219 South, right onto Mountain View Drive, left onto Ridgewood Drive. House is the first driveway on right. Look for Railey Realty sign.

SATURDAY 11:00 AM-4:00 PM

FRACTIONAL OWNERSHIP 4 Bedroom home with dockslip for a fraction of the cost! GA6561540R **$219,500 per fraction** DIRECTIONS: Rte 219 S from Railey office. On left before Uno's.

PRICE CHANGES

CABIN IN THE WOODS! 2 Bedroom, 2 Bath cabin on 4.4 Acres! GA6673226R $259,900

WARM AND INVITING Charming 2 bedroom with lots of extras, great location. GA6476905R $169,900

NO WORK - JUST PLAY Come enjoy DCL with no work in this one bedroom condo GA6710274R $75,000

TOP THIRTY ACRES 2.04 Acre lot with potential mountain views. GA6326949R $44,900

Notes From Bittinger

by Joan Glotfelty Sussman

CHICKEN BARBECUE

The first of the season's chicken barbecues will be held by the Bittinger Volunteer Fire Department this Saturday, May 10, beginning at 3:30 pm. If you are ready for that delicious dinner, come down to the fire hall. Take outs are also available.

More people are beginning to believe the connection between the service tree blossoms and the last snow of the season. It just can't be just a coincidence, because I remember many years when it came true. I am not sure if it is always the last snow of the year, but it certainly does snow when those white flowering trees are blooming.

Boo started behaving strangely lately, as when she doesn't want to come inside. Most of the time she always wants inside the house. These days she doesn't want to come when I call her. About 15 minutes later she is ready to come in and then spends a while barking. Maybe she is making connections with other dogs.

In the movies when a mother bids goodbye to her young children, she always says, "Be careful." It happens in real life, too, as when my girls hit the road, I always say, "Be careful."

I hope my girls are more careful than I was. During my horse show days I drove a big truck on interstates all over the East Coast. Then I moved to not the nicest part of New York City. But I did drive carefully and I also was careful in my neighborhood. But in my young adult days I took too many risks. I don't know how my parents stood the worry. I was not that careful on Joey either. I shudder to think what we jumped. Luckily, I had a very safe jumper under me and we never took a bad spill. Our motto was to go faster and jump higher. My grandmother, Emma Glotfelty, said that when she watched us jump in horse shows her heart really pounded hard.

I don't know whether I could stand it if my girls moved to New York City, or even any other big city. Steve Schlosnagle and I hiked across Europe and many times stayed with strangers.

NEW OFFICERS ELECTED – Accident American Legion Post 208 recently elected new officers. Pictured above, from left, are Ken Wilson, county commander; Dale Rodeheaver, service officer; Jim Fratz, treasurer; Ed Deal, post commander (re-elected); and Harry Miller, adjutant. Not pictured is Hobert Bowser, who was re-elected as sergeant-at-arms. Members of Post 208 meet on the second Friday of each month at 8 p.m.

Speaking of Steve, he needs to sell their small house in Accident. It would be perfect for an elderly people or a newlywed couple. Accident is the perfect small town. I hate to see Steve go, but if you might be interested in his place, call Steve.

The last snow seems a distant memory because last Thursday it was downright hot. After the rain over the weekend it got a good bit cooler, but today, which is Monday, it is a beautiful day.

Saturday was the running of the Kentucky Derby. I had hoped there would be no disaster. When I was horse crazy, I used to clip all the media stories about the derby out of the papers. The pre-race coverage included the former Olympic rider, Mike Matz, now a horse trainer, and who looks almost like his father. I don't like the derby's field. Most of the time when a filly runs in the derby, that is the horse to root for to win. The favorite was Big Brown, who looked like he would be hard to beat – so big and beautiful. However, it turned into a sad day, as the beautiful filly broke two legs and had to be put down immediately.

The Budweiser commercials featured the beautiful Clydesdale horses. What masterpieces the draft horses are. Of course, there are not many animals as beautiful as a thoroughbred in their prime like in the Kentucky Derby. They are strong, slender, and graceful.

I am very annoyed that my Baltimore orioles insist on using my hummingbird feeder. The male appeared there Sunday morning. I wonder if they will ever use their own orange feeder only 10 feet away. They do alight on the tree with their feeder. When my hummingbirds discover another kind of bird is at their feeder, I expect some fights. Some species react to an intruder with dive bomber fights. One of the orioles was six inches from their feeder but didn't try to eat from it.

Would you believe on this Monday I couldn't believe my eyes when I saw the male oriole feed at their feeder? Now maybe he will show it to his mate. You might think my life is pretty dull if I am so concerned whether my pairs of wild birds will stay around my house. It is true my life is not as exciting as it used to be, but not many people have a pair of orioles. Lots of people feed hummingbirds, and they care a lot about those tiny magical birds.

Claire and Meredith went through some old photograph albums and Claire's scrapbook with all of her achievement certificates. They oohed and aahed at their pictures when they were very young. They were really cute. One of cutest pictures was of Meredith about [illegible] years old and kissing [illegible] on his face. In another one I am holding her in front of me while I was riding him.

Claire is a very big fan of the Pittsburgh Penguins, and she was glued to the TV watching the second-round playoff game against the New York Rangers. Personally, I can't follow hockey action, as it looks like soccer which I also have trouble following. Hockey looks to me like just a bunch of guys skating around randomly while they swing a stick. A goal is some kind of a miracle. The program guide said an equestrian three-day event was on after the hockey game, but the post-game is still on when the equestrian is supposed to start. I am pretty disappointed.

My Meredith had quite a day last Saturday. In the morning she had the dreadful SAT test, then she was involved with the Arts Fair at the college, and then in the evening she had to work at Pine Lodge. I bet she will sleep well tonight.

My Caitlin didn't come home for the weekend, but went to a rally for Hillary Clinton and she got to shake the hand of Bill Clinton, who was the speaker. She is like me as it is a toss-up between Hillary and Obama. Both would be an excellent president, much better than McCain.

A few years ago I dug up a stray bluebell plant and it is blooming right on schedule. I always take a little trip on Bear Road along the Casselman River, and it always looks like the sky has fallen in the woods.

Since the movie wasn't holding my attention, I switched to my Pittsburgh sports station and I found a Pirates game. I regretted I had to go to bed before the game was over because the Pirates won, 11-2. The other game I watched was way worse when they came up a loser. I was unclear in that game as to why both teams were wearing gray on their shirts and a G on their caps.

My brother Barry from Frederick took the subway to Friday evening's game at the National Stadium to watch the Pirates beat the Nationals. Barry enjoyed the experience and maybe will consider becoming a Nationals fan, as he can go to live games.

Our cat Tigger has a bad habit of catching baby rabbits and bringing them into the house. She doesn't eat them, but just lets them lie.

Sheila Southerly had to leave her very old cat at the vet's for the weekend. She already misses it. Maybe Sheila should consider a dog when her cat is gone because the Southerly property is overrun with deer. Every day they have a small herd in their yard and they eat everything, even a newly planted tulip.

I guess most people think their mother is the best in the world. I know that I think so. I could never repay her for all she did for my siblings and me. She was so competent and could breeze through the paperwork for college financial aid and papers needed for entrance to school. Between tons of laundry and cooking meals, she was among the top tractor drivers on our farm. She also held down a part-time job. I used to hate to come home from school on Mondays because my mommy was not home to greet us. But she always found time to help us with our homework and projects. She could type a paper in no time. Sadly, my mother lost her husband and our father on Mother's Day in 1978. I could write a whole column of my memories of my mother. This column would be almost impossible without her help. I write it long-handed and she processes it, corrects it when I misspell a word, which is a major frustration of my life these days, because before my aneurysm I was an excellent speller. My mother raised five competent, achiever children. She is "Gram" to her 10 grandchildren, who are all great kids.

Lea and Blake Pochet from Albuquerque, N.M., flew in to Dulles Airport and were picked up by her parents, Sam and Cindy Stanton. They will spend a week visiting with them and her family.

Try our Want Ads. They Pay

BEAT THE HEAT SALE!
POOLS! POOLS! POOLS!
WHILE THEY LAST!
Only $727
19x31x4
No Payments till Summer 2008!
Includes deck, ladder, filter & fencing!
FREE SHOP AT HOME SERVICE
Call: 800-581-3765
Complete line of above ground pools!

Serving Garrett County
OUR BUSINESS IS PICKING UP
Sunrise
Sanitation Services, Inc.
COMMERCIAL · CONSTRUCTION · INDUSTRIAL
RESORTS · DEMOLITION · CLEAN-UP JOBS
ROLL-OFFS
10, 20 & 30 Yard Sizes
CONTRACTOR'S & STORAGE BOXES AVAILABLE
SERVING THE BUSINESS COMMUNITY
FRONT LOAD
DUMPSTER SIZES
2, 4, 6, & 8 CUBIC YD.
(COMPACTORS AVAILABLE)
REMODELING · CLEAN-UP PROJECTS
ROOF REPLACEMENT · STORAGE
SMALL HAUL
(Ideal for small jobs)
Container left at your site
10 CUBIC YD.
ATTENTION Contractors Homeowners Businesses
You Call... We Haul
301-334-6212
(A GARRETT COUNTY COMPANY)
Solid waste collection you can depend on.

Pine Hills Greenhouse
304-789-6104
NOW OPEN
Vegetables • Annuals
Perennials • Hanging Baskets
Beauregard Sweet Potato Plants
(Approx. May 14)
Bulk Mulch Available for Delivery
Located on Stockyard Road (100 ft. on Right)
Terra Alta, WV
Hours: Mon - Fri: 9 - 5:30; Sat. 9 - 3; Sun. 10 - 3

First Time Homebuyer
Construction–One time close
Lot Loans–10% down
Purchase or Refinance
Call today for a free pre-qualification:
Shirley Bernard
FIRST HOME MORTGAGE
317 East Oak Street
Oakland, MD 21550
Phone 301-533-0535 or
301-707-1215 cell
sbernard@gofirsthome.com
www.gofirsthome.com
Equal Opportunity Lender

Attention Residents of Mtn. Lake Park:
ANNUAL CLEAN-UP
The Town of Mountain Lake Park will have an
"Annual Clean-up" week, May 19-23
NO DEBRIS IS TO BE PUT INTO OR ALONG THE ALLEYWAYS.
If you have items to be picked up they MUST BE at the street on Monday morning, May 19. The only items that WILL BE accepted are appliances (without Freon), furniture and other household items not normally accepted in the weekly curbside collection.
Items the Town WILL NOT accept in this clean-up will include commercial waste, liquid waste (including containers of paint unless the paint is dried), tires, batteries, large automobile parts, yard waste, brush, stumps, and large quantities (over 100 lbs. per household) of construction or demolition debris.
ALL ITEMS MUST BE SEPARATED INTO LIKE PILES.
Nothing is to be set out any sooner than 24 hours before May 19.
Authority
Mayor and Town Council
Mountain Lake Park, MD

Katie's Ice Cream
Chestnut Ridge Rd.
Grantsville
Open Noon - 10 Daily
HAPPY MOTHER'S DAY FROM KATIE
In Celebration of Mother's Day, All Moms receive a Free Sundae on May 11
Must present coupon when you place your order
Let Katie's Treat Your Mom This Mother's Day!!
A man's work is from sun to sun, but a mother's work is never done.
~Author Unknown
Katie's Deep Creek Lake will open May 17!

HunterDouglas
springsavings
EVENTS

SAVE
$100 with Vertiglide™
$200 with Vertiglide Duallte™
PER UNIT (4 unit max)
Duette honeycomb shades
DON'T DELAY OFFER ENDS SOON!
Patio Door Perfection
Hunter Douglas Duette® honeycomb shades with the Vertiglide system offer the beauty of traditional Duette shades plus side-to-side operation, making them ideal for sliding glass doors and extra-wide windows. For customized light control add the Duallte™ design option, which utilizes two fabric panels for amazing versatility.
Unique Decor
18618 Garrett Hwy.
Oakland, Md.
301-334-4545
In home shopping available.

Local Support Group Celebrating Nat'l Military Appreciation Month

May is National Military Appreciation Month, and the area Military Family Support Group is celebrating in a variety of ways to help military personnel and their families.

"The issue of supporting our troops is not one of whether the war is right or wrong; it's about providing care for the men and women and their families," said support group member Mel Menker.

The first action of the group was the signing of a Military Support Proclamation by the Garrett County commissioners, as part of their weekly meeting on Tuesday. This is the fourth year for the issuance of a proclamation by the commissioners. An individually signed proclamation is presented to each local area active duty person who has served during the past year or is currently serving.

During the proclamation announcement, the Military Family Support Group showed a brief video presentation titled "Remember Me" by 15-year-old Lizzie Palmer of Ohio.

"[It] provides an understanding of the mental, emotional, and spiritual challenges faced by our deployed troops," Menker said about the video.

"Remember Me" is available for viewing on several YouTube web sites.

The group's second activity will give local residents an opportunity to express their appreciation to military service personnel through a letter writing campaign.

"At a number of county businesses, offices and churches, you will find displays titled 'Letters to Military Personnel,'" Menker said. "Stationery is provided for you to take a moment, right then, to send your encouragement, appreciation, or whatever thoughts you'd like to share with a service person you may not know personally, but whom you would like to lift up as he/she serves on our behalf."

If they wish, letter writers may include their names and addresses, but it is not necessary.

"When you are finished," Menker said, "drop the letter into the box or container when you are done. The Military Family Support Group will pick up the letters and see they are mailed."

This writing campaign will continue through the month of May. Mail box displays are located at the Accident Garage, Alpine Lake Resort, Beachy's Pharmacy, the Decorator's Nook, Dr. Bissell's office, Dr. Savopoulos's office, the Dollar Tree, Englander's, Flowery Vale, Garrett County Health Department, Green Acres, Loch Lynn Church of God, Nola's Salon, Oak Park Church of the Brethren, Southern Middle School, Susquehanna Bank (McHenry and Oakland branches), and Town View Village.

The group's third activity is being provided by the Grassroots Movement for Military Prayer. A prayer service will be held at Bethel United Methodist Church, Mtn. Lake Park, on Monday, May 12, at 7 p.m.

As a fourth activity, the Military Family Support Group has set up a display at Englander's in Oakland.

"[It] includes pictures of service personnel of which we are aware that are currently serving," Menker said.

He noted that the support group knows there are many more persons in the area who have served or are currently serving in the military.

"We would like to compile a list of all military personnel who have served in the Iraq or Afghanistan theaters, other locations such as Europe, or in any supporting roles, including stateside," Menker said. "Many have already served, and their service has not been able to be adequately recognized by our community. We feel it is important that our area know of each person's service to our country. This will permit us to give appropriate appreciation for their efforts on behalf of us all. We will also be able to offer support services to those families."

Those who know of someone who has served or is currently serving in the military are asked to contact the support group with the name, location served, and family contact information, if appropriate.

"We are here to assist the many families of our area who have loved ones serving our country," Menker said.

His group has a web site, supportlocalmilitary.com, which has current information about the organization.

The Military Family Support Group is available for all persons in the area who have a family member currently in the service, regardless of branch.

Meetings are generally held the third Wednesday evening of every month from 6:30 until 8 p.m., and refreshments are provided. The next meeting will be held Wednesday, May 21, at the Oak Park Church of the Brethren, located across from Southern High School.

"Numerous topics are addressed that provide assistance in dealing with the time apart," Menker said about the meetings.

For more information, persons may call 301-334-5906 (Mel and Cathy Menker) or 301-616-6712 (Sheila Shaffer).

MAY IS MILITARY APPRECIATION MONTH – The Garrett County commissioners on Tuesday proclaimed May as National Military Appreciation Month in Garrett County. On hand for the announcement were members of the area's Military Family Support Group, which is available for all persons who have a family member currently serving in the military. "The issue of supporting our troops is not one of whether the war is right or wrong; it's about providing care for the men and women and their families," said group member Mel Menker. The group has planned several activities to show their support for military personnel. See story. Seated, left to right, are Commissioners Ernie Gregg, Denny Glotfelty, and Fred Holliday. Standing are Larry Schlossnagle, Sheila Shaffer, Mark Shrout, Debbie Shrout, Cathy Menker, Mel Menker, Ralph Miller, Barbara Gaffney, and George Gaffney.

Huge Mother's Day Sale!
on May 10

* FREE food all day long
* Drawing for 2 FREE Rockers be sure to register!
* Huge selection of sheds, gazebos, playhouses & outdoor lawn furniture & more!

FREE delivery for the first 25 miles

Come and spend the day with us!

*Over $200 worth of FREE options with every gazebo!

*FREE ramp with every shed!

"Serving the Tri-State Area for over 10 years!"

www.tristategazebo.com

Directions: intersection of Rt. 219 and Glendale Road beside McDonald's at Deep Creek Lake

301-245-4848

TRI-STATE GAZEBO

PET CPR FIRST AID

Dogs and Cats

Wed., May 28: 2 hours &
Fri., May 30: 2 hours or
Sat., May 31: 4 hours

$28 per person · $50 per couple

10% goes to the Garrett County Humane Society

Mary Browning Sr. Center
First St., Oakland, Md.

443-848-8579

BECOME A MASSAGE THERAPIST

Complete your pre-licensing education in just 16 months!
Evening/weekend classes
Classes begin in August
For more information and application materials
Call: 301-387-3084

Garrett College Continuing Education & Workforce Development
687 Mosser Road, McHenry, MD 21541
Toll free 1-866-554-2773
www.garrettcollege.edu

EATON

Aeroquip

Hydraulic Hose and Fittings

HYDRAULIC HOSES MADE WHILE YOU WAIT!

Large Inventory Over 1500 part numbers stocked

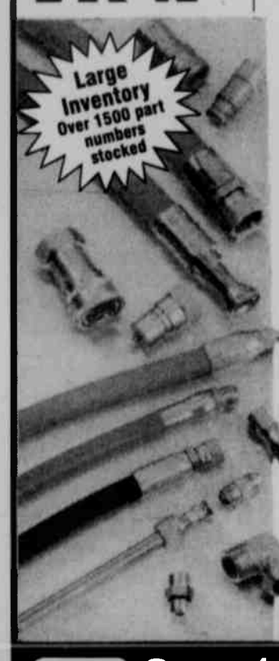

- 1, 2, 4 and 6 Wire Hose from 3/16" to 2"
- John Deere O-Ring Face Seal Fittings
- Split Flange Cd61 and Cd62, Kamatsu, Metric, JIC, Pipe, O-Ring, Crimp Fittings
- Quick Disconnects
- Power Swivels
- Hydraulic Suction
- Push Lock Hose and Fittings
- Truck Hose and Reusable Fittings
- Air Brake Hose and Reusable Fittings
- Stainless Steel/Teflon Hose and Fittings
- Crimp Machines and Bulk Hose Programs

-Two Convenient Locations-

104 Commerce Drive
Mtn. Lake Park
301-334-4136

3030 Earl L Core Road
Morgantown, WV
304-296-4639

Garrett Industrial Supply Inc.
Oakland, MD and Morgantown, WV
WWW.GARRETTINDUSTRIALSUPPLY.COM

More Money in your Pocket!

Earn more with a Certificate of Deposit from Clear Mountain Bank!

Our Certificates of Deposit allow you to make the most of your money. With great rates and a variety of term options, we're sure to have a CD to suit your needs. And you'll receive something else - friendly, personal service from a banker you can trust. We know you work hard for your money, so make the most of it! Open a Clear Mountain Bonk Certificate of Deposit today.

It's because WE CARE!
What does your bank care about?

Clear Mountain CARES

Oakland Office
(301) 533-2173

www.clearmountainbank.com

FDIC

Ask The Everyday Scientist

by Dr. Tom Sheahen

JET LAG

Q. I'm going on an overseas trip soon. What's the best way to overcome jet lag?

A. There are many ideas, theories, and products on the market for jet lag, and various quasi-medical practitioners will gladly help you spend your money. Recently it was reported in no less than the Proceedings of the National Academy of Sciences that giving sildenafil (same thing as Viagra®) to hamsters helps reset the biological clock.

However, the best treatment may well be the very simplest.

Jet lag was unknown until 50 years ago, when travelers became able to cross many time zones in a few hours. (Train travelers never noticed the effect at all.) In those 50 years, a lot of research has been done, because businesses lose big money if their traveling executives are not at their best when in faraway cities.

No matter how concerned business executives might be, NASA has the most at risk when astronauts' performance is impaired by changing time zones, so NASA researchers have been particularly attentive ever since the 1960s. They found that to reset the body's internal time clock (the circadian rhythm), it's necessary to control the light/dark periods that the astronaut experiences. Translated to jet-plane travelers, it means that sunlight at the destination is the key to making the transition to a new time zone.

Other research centers have contributed as well; in the 1980s, Argonne National Laboratory proposed a stunningly simple "jet lag diet": drink lots of water, all day long.

There's no way anybody could make a lot of money off NASA's or Argonne's prescriptions, so they've been mostly ignored, and the commercial market has gone on devising one thing after another: herbal remedies, mixtures, combinations, "feast/fast" alternating cycles, and so on. Folklore abounds. Some say avoid naps and caffeine, others say drink a cup of coffee and then take a nap. The only agreement is that one size defmitely doesn't fit all.

Following farther down the NASA path, studies on laboratory animals indicated that shining bright light on the backs of the knees resets the circadian rhythm. Separately, some travel advisors were urging people to go out and take a walk upon arrival at their destination. Putting these two together, most women would experience much more light on the back of their knees when they're out walking, so the folklore seems to match the science here.

Argonne's "diet" of drinking lots of water also explains the merit of several of the suggested treatments for jet lag. Dehydration is one notorious symptom of jet lag, which slows down metabolism and leads to feeling groggy. In fact, lack of water is the leading cause of fatigue among people who aren't traveling, too. Drinking extra water takes away the sense of hunger, so it's easier to disconnect from one eating schedule and adjust to a new mealtime.

During the time you are on the plane, get up and walk around every couple of hours. That exercise is very useful, for several reasons. It not only mitigates fatigue, in some older travelers it may also prevent a heart attack!

In general among foods, proteins help you stay awake and alert, while carbohydrates help you sleep. If you're drinking lots of water, you won't say, "I'm starving." You'll be happy with several small meals instead of infrequent big ones.

The old adage about drinking 8 to 10 glasses of water a day has been widely ignored by most Americans because of the inconvenience of frequent trips to the bathroom. But drinking all that water is definitely the quickest way to get off your old time setting, and then sunlight adjusts your circadian rhythm to the new time zone.

It sure seems that there ought to be a more complicated solution to a space-age problem than water and sunlight! Merchants are forever coming up with new gimmicks for jet lag. One ad even said its product would help you get over the effects of gamma rays. And the benefits of sildenafil to hamsters mentioned above will probably lead to an entire new round of Viagra® TV commercials.

Dr. Sheahen is a physicist who was educated at MIT. He lives at Deep Creek Lake and has taught physics at Garrett College. Persons wishing to submit questions for this column may e-mail them to ***newsroom@therepublicannews.com.***

May Proclaimed Asthma & Allergy Awareness Month

The Garrett County commissioners signed a proclamation last week declaring May as National Asthma and Allergy Awareness Month in Garrett County.

The local Asthma Coalition reminds people who suffer from allergies and asthma that May is a high pollen month. Persons are reminded to monitor breathing, preferably with a peak flow meter, use asthma medications properly, and use a surgical mask when outdoors if particularly susceptible to allergens.

The "Asthma Action Plan" format was developed by the American Academy of Pediatrics to help asthma sufferers take control of their condition by using peak flow meters that tell when the patient is in the "caution zone" – yellow – or the "danger zone" – red – which is when precautions need to be taken, including using rescue inhalers and seeking immediate medical attention.

The Asthma Coalition in conjunction with local medical practices will be providing asthma action plans and peak flow meters to people suffering from asthma.

Those seeking more information about the local Asthma Coalition activities may contact the Garrett County Health Department at 301-334-7730 or 301-895-3111.

MAY DECLARED ASTHMA AWARENESS MONTH – Garrett County commissioners recently declared this month as Asthma Awareness Month in Garrett County. Commissioners Ernie Gregg, Denny Glotfelty, and Fred Holliday are shown displaying "Stress Stop Lights" to remind those who suffer from asthma to have an Asthma Action Plan. Behind from left are Asthma Coalition members Rodney Glotfelty, Kristin Walker, Sadie Lilier, Bob Stephens, and Dr. William Pope. See story for details.

Kite Creation Event Planned

New Germany State Park, located at 579 McAndrews Road in Grantsville will host a kite creating event this Saturday, May 10, from 1 to 3 p.m.

The cost of the event is $3, and materials will be provided to participants to make their own kites, which may be flown in the park. Persons are asked to sign up by calling 301-895-5453 to ensure enough materials for all those interested.

ARMED SERVICES REVIEW

U.S. Air Force Airman 1st Class Kenton M. Wagner has arrived for duty at Cannon Air Force Base, Clovis, N.M.

Wagner, an air traffic control apprentice, is assigned to the 27th Special Operations Support Squadron. He has served in the military for one year.

Wagner is the son of Timothy and Cindy Wagner of Mosser Road, McHenry. He is married to the former Ashley Ford of Stafford, Va.

Airman Wagner is a 2003 graduate of a home school program.

Robert O. Kazary
Attorney At Law
Real Estate • Estates • Business • Personal Injury
Grantsville Office Phone: 301-895-3138
Cumberland Office Phone: 301-777-8822

Affordable Custom Built Homes

American Heritage
HOME IMPROVEMENTS, LLC
Additions Alterations Garages
MHIC 69938 301-387-8040 MHBR 4977
Call Today for your Free Estimate

IN LOVING MEMORY OF

James "Kenny" Hanline

Who passed away on May 6, 2006

No farewell words
were spoken
no time to say goodbye
you were gone before
we knew it,
and only God
knows why.
Our hearts still ache
in sadness
and secrets tears
still flow.
What it meant
to lose you
no one will ever know.

Sadly Missed by
Loved Ones & Friends

To my Mom on Mother's Day

You were always there for all of us. Being strona, being brave, always loving and willing to help us. You gave so much of yourself, sometimes I didn't think you had any more to give, but you always managed to find it somewhere. Sometimes you were lonely and I hope we helped fill some of that. So always know you are loved and always have been by me.

Robin

LONG & FOSTER REALTORS
LONG & FOSTER®
REAL ESTATE • MORTGAGES • TITLE • INSURANCE

A Sampling of Available Properties

Lakefront
$1,650,000
- Gorgeous lot home resting on the tranquil shoreline of Sandy Shores at Wisp
- 6BR, 5.5BA with all the comforts of fine living
- Offered with most furnishings and a Type A dock permit

LNF.com/GA6737406

West Virginia Commercial
$1,250,000
- Location, location, location!
- Corner lot in business district, walking distance to WVU
- Prime commercial site w/over 7,800 sq ft, 2 store fronts

LNF.com/MG6731762

Lake Access
$469,000
- Lake access log-sided cabin w/ stone accents
- Recently upgraded to include fresh paint inside & out and new carpet
- Sold "turn-key" with home warranty in place & partial owner financing available

LNF.com/GA6729315

Lake Area
$397,900
- Picture perfect cabin
- 3 bedrooms & 3.5 baths
- Convenient to all Deep Creek activities

LNF.com/GA6707133

West Virginia Commercial
$325,000
- Incredible opportunity along State Route 7 in Reedsville
- Turn-key operation! Multi-use building, 6772 sq ft
- Currently operating as an auction house, sold with all contents

LNF.com/PR6728728

Lakefront
$1,600,000
- Lakefront chalet with high-end appointments
- Granite, cathedral ceilings, 4 master suites & more!
- Located close to Wisp in a tranquil cove

LNF.com/GA6731293

West Virginia
$749,900
- 88 acre farm w/newly remodeled farm house, barn, 3-bay garage
- 40 acres of standing timber, 20 pasture, 28 crop land
- 2 streams, waterfall and small fish pond

LNF.com/PR8725673

Lake Area
$415,000
- 3 bedroom log cabin on 1.71 wooded acres
- Minutes from Swallow Falls & Deep Creek Lake
- Rustic elegance; spacious rms & covered porch

LNF.com/GA6730675

Lake Area
$379,000
PRICE CHANGE
- 0.53 acre lakeview property with 0.28 acre lakefront parcel with single dock slip
- One of the most pristine areas of Deep Creek Lake, enjoy & sunsets
- Year-round large lakeviews from this home

LNF.com/GA6227203

Pennsylvania
$124,000
- Completely remodeled in 2007
- 3 blocks from bike trail, 5 min. to Yough Lake
- 3 bedrooms/2 baths with off-street parking

LNF.com/SS6708420

Open Houses

Saturday, May 10th, 11am-2pm
245 Sale Barn Road, Accident
GA6342422 - $549,000
Directions: Route 219 North through Accident. Turn left on Sale Barn Road. First driveway on the left.

Saturday, May 10th, 11am-3pm
201 Rock Lodge Road, McHenry
GA6707133 - $397,900
Directions: Route 219 South to a left on Rock Lodge Road. Just past the Lakewood Community on the left.

Lots & Land

Lake Access
$299,000
- Lake access 2-acre building lot w/view
- Nine hole par three golf course
- Tennis courts, club, fishing pond & more

LNF.com/GA6729490

Lake Access
$239,000
- Lake access lot w/boat slip & paid sewer tap
- Lake view & close to everything
- $10,000 driveway allowance

LNF.com/GA6729469

Lake Access
$239,000
- Gated community
- Lake Access
- Close to skiing, golfing & whitewater rafting

LNF.com/GA6728309

Northern Garrett County
$150,000
- Wooded 6.8 acre lot with rolling views
- Perk approved for a 4 bedroom home
- Footer & driveway are already in place

LNF.com/GA6722800

STOP BY ONE OF OUR TWO LOCATIONS TO PICK UP OUR NEW SALES GUIDE

LEADING REAL ESTATE COMPANIES of THE WORLD

LAKE OFFICE
23789 Garrett Highway, McHenry, MD 21541
800-336-5253 • 301-387-4700

OAKLAND OFFICE
12978 Garrett Highway, Oakland, MD 21550
800-634-9777 • 301-334-9777

www.DeepCreekResort.com

EQUAL HOUSING OPPORTUNITY REALTOR

Navigator Helps Chart Course For A Challenging Journey

GATHERING DATA – Before meeting with a new cancer patient, Brent Thornton, LGSW, OSW-C, reviews medical and family information with Joyce Dorsey, RN, an oncology nurse with the Western Maryland Health System. As ACS patient navigator, Brent will help family members and patients access all the resources available to help ease the treatment journey.

by Peggy Santamaria

A diagnosis of cancer may be accompanied by overwhelming feelings of fear and confusion for both the patient and family members. For residents of Garrett County and the surrounding tri-state area, there is a new mentor to turn to, a person to offer support and information as one begins that difficult journey of treatment and healing. Brent Thornton is that person.

An oncology-certified social worker, Brent has recently been designated as a patient navigator by the American Cancer Society. His mission is to meet with newly diagnosed cancer patients and guide them through the challenges of their treatment experience.

"It is a true privilege to meet with and assist the courageous individuals living with a cancer diagnosis," he said. "My goal is to provide the information, resources, and support they need to battle this disease."

The Patient Navigation Program, created through a partnership between the American Cancer Society and hospitals, links cancer patients with support services and resources. Western Maryland Health System joined forces with the ACS in 2006 to bring the program to the tri-state area. The navigators come from various backgrounds and include cancer survivors, nurses, and social workers.

Based at the Braddock Campus of the WMHS, Brent assists cancer patients and their family members in the tri-state area, regardless of where they live or where they are receiving treatment.

As ACS navigator, he helps patients with basic needs, such as arranging transportation to treatment facilities. He also works with patients and families to access medical and support services available in the community. This would include getting appropriate medications for pain, as well as for nausea.

Hair loss may result from chemotherapy cancer treatments. When this happens, Brent will help the patient obtain wigs or turbans. He also provides information on other programs available through volunteer efforts to help cancer patients look better and feel better while dealing with side effects of treatments.

Brent appreciates the challenges of his new position and said he is striving to make a difference for the brave people he works with.

"Hopefully, I can offer patients something to improve their outlook during the cancer treatment journey," he said.

Cancer patients may be referred to the Navigator Program by medical personal, family members, and social workers, among others.

For more information on the Patient Navigator Program and other cancer support services, persons may contact: H. Brent Thornton, LGSW, OSW-C ACS Patient Navigation Manager, WMHS Cancer Services, WMHS Braddock Campus, 900 Seton Drive, Cumberland, MD 21502; telephone 301-723-6380; and e-mail: bthornton@WMHS.com.

Volunteers and Donations Make a Difference

The American Cancer Society's volunteers and donors help fulfill the needs of patients in the tri-state area and raise funds through Relay For Life and Daffodil Days. The results of these efforts affect area residents as follows:

•225 Garrett County patients have received information and support through ACS's 24 hour toll-free number.

•47 patients in Garrett County have been transported support to lifesaving treatments they would not have been able to get to on their own.

•10 women in Garrett County have participated in Look Good, Feel Better, and received support and information on how to deal with side effects from treatment.

•6 Garrett County women have been helped by the Reach to Recovery program.

•22 wigs have been given free of charge to Garrett County residents dealing with the effects of treatment.

•111 survivors were celebrated at the 2007 survivor celebration.

•1,400 Garrett County residents were reached through American Cancer Society community based education and awareness programs.

•$11,638,000 was invested by the American Cancer Society South Atlantic Division at Maryland research institutions to further progress towards a cure.

Annual
Mother's Day
Smorgasbord
Sunday, May 11
Noon until ?

Aurora Fire Hall
Rt. 50, East of Aurora, WV
Sponsored by
the Aurora VFD

MOONEY'S

Sunday, May 11
11:00 a.m to 2:00 p.m.

Egg Strade
Sweet Potato Pancakes
Cream Chipped Beef over
Biscuits
Bacon
French Toast Cake
Fried Chicken
Rosemary Potatoes

Make Mom's Day!
MOONEY'S PUB
Call for reservation.
301-533-0120
Bradley Lane, Oakland, Md.,

In Loving Memory of
Almeda (Bun) Beckman

Happy Mother's Day, Mom. It is your first Mother's Day in Heaven and my first Mother's Day without you. I miss you more than I could ever imagine, but I know deep within my empty heart that you are in a much better place. Thank you, God, for giving me the most precious Mother ever.

Forever Loved & Missed,
Sue

In Loving Memory of our Mother
Emma V. White
on her birthday
May 8
1885 - 1975

What would we not give to clasp her hand, her dear sweet face to see, to hear her voice, to see her smile, that meant so much to us. You left behind an aching heart that loved you most sincere.
We never did, nor ever will, forget you, Mother Dear.

We love & miss you, Mom,
Calvin, Jane, Hallie & Mabel

www.DeepCreekRealty.com

An Outdoorsman's Dream 6742363 Own you own little portion of Heaven! Beautiful and breathtaking views. Combo woods & meadow. Very private. Includes Lots 10 & 11. $130,000

.574 Acre Lot In Highline 6711512 One of Deep Creeks most tempting Mountain resort single family communities. This community provides access to Ski Wisp & Golf Resort, w/many more amenities, i.e. jogging & walking paths, access to Mountaintop Village and ski slopes. Community has views of lake, mountains & farmlands. Easy walk to slopes, and designated parking area for Highline's owners and guests. $200,000

Wonderful Views of Countryside!! 6737443 2 parcels totalling 61.08 acres of beautiful rolling land w/ wonderful views of surrounding countryside. Minutes from Oakland, Herrington Manor State Park, Swallow Falls State Park, Deep Creek Lake & Wisp Ski Resort. Subdividable into 4 - ten acre plus lots. $975,000

Beautiful and Private! 6742720 35 acres, wood hunting property. Great location for that private getaway cabin. Potential views. A short drive to the Cheat River. Future timber potential. $63,000

Watch Autumn Glory Parade From Your Front Porch! 6742766 Gorgeous Victorian home located in Oakland's Historic District with unbelievable character! Original woodwork, stained-glass windows, hardwood floors, gourmet kitchen complete with stainless steel appliances, wine cooler, wet bar, and Corian countertops. $379,500

Quaint Rancher with Private Class A Dock 6740510 Cedar siding rancher with lake access and Private Class A Dock. Great for weekend getaways or full time residence. Enjoy tranquil sunsets on Deep Creek Lake and all the amenities of lake side living. Enjoy morning sunrises in a glass enclosed solarium. Fully finished basement. $399,000

Head to the Mountain! 6743473 Nice 2 bedroom, 2 bath unit close to Wisp. Come with a rotating dock slip on Deep Creek Lake. Enjoy the view of the mountain from your living room. Condo is furnished with a home warranty. $329,000

Come See the Potential! 6732725 Charming 1920's farmhouse with 4 bedrooms, 1 bath, & sunporch on .31 acres. Needs a little loving care, but has a lot of potential and character! Count the stars at night in the spacious tree-lined backyard. $78,000

COLDWELL BANKER
DEEP CREEK REALTY
Each Office is Independently Owned and Operated
Visit us soon at www.DeepCreekRealty.com
or stop by our office
24439 Garrett Highway, McHenry, MD 21541
(in McHenry Plaza)
8:30 AM-6:00 PM
7 Days a Week
301-387-5303 • 800-252-7335

Please join Coldwell Banker Deep Creek Realty Wednesday, May 14th, from 5:00-9:00 PM for a night of Family Fun at Smiley's Pizzeria & Funzone!

15% of all food sales will be donated to Habitat for Humanity. 1/2 Price Attraction Tickets for Kids 12 and Under.

Come have your photo taken with Russell the Retriever and Smiley the Sun!

HOPE TO SEE YOU THERE!

Garrett County Habitat for Humanity

Lakefront Home Expansive Views 6738513 Look up to wood cathedral ceilings/balcony railings & down to wood floors. Look across to flickering fireplaces or through the window wall to 120' wide lakefront view. Look at your friends & family enjoying your almost new 3700 Sq Ft lakefront home w/low traffic & quiet deep water cove. $948,800

Year 'Round Views of Deep Creek Lake & Ski Slopes 6426978 CONDO FEES PAID BY SELLER FOR ONE YEAR!!! Great views of Deep Creek Lake and ski slopes! Unit comes with HOME WARRANTY, furnished, retractable awnings over deck, patio, prewired for hot tub. Convenient location to Adventure Sports Center, The Lake and more. $300,000

Great Location! 6730260 Are you looking for an affordable building site with privacy? Want to be central to all lake activities? Level wooded lot with filtered lake view in Roman Nose Spa Subdivision. Quiet surroundings and only minutes from the lake! Great location for your vacation home or year round residence. $59,000

Rare Opportunity! 6565667 It is not often that a Mountainside home with a boat slip comes available. Sold fully furnished right down to the dishes, so you can move right in. Quality kitchen upgrades. Gas burning free standing stove in the lower level game room. Extra sized lot offers additional privacy. Enjoy the hot tub and fire pit. Home Warranty! $579,000

Relax Beside the Peaceful Pond 6478818 Situated within the town limits, close to the Youghiogheny River. 3BR/2BA home on 0.6 acre lot with stocked pond, pond side gazebo, detached garage, full heated basement, enclosed heated front porch, wine cellar, library/sewing room, hardwood floors,new kitchen, more. $149,900

Come Back and See it AGAIN! 6333953 Here's the Best Deal in Swanton! Full Year HOmc Warranty for the Buyers! Gazebo-Hot Tub-Florida Room All 15 min from Jennings Randolph Lake! Home Inspection results available! Don't miss out on this opportunity to own your own home! $129,900

Magnificent Home with 150 feet of Level Lakefront! 6742757 Never been rented, only 2nd owner! HOME WARRANTY, beautiful views, deep water, TYPE A dock, furnished, cherry cabinets, Corian countertops, 2 fireplaces, brand new roof, gorgeous landscaping lots of privacy $1,469,000

Perfect Log Home Close to All Garrett County has to Offer! 6152614 Log Home in perfect rural setting. A few minutes from Deep Creek Lake and close to State Parks. Many upgrades and built-ins with Maple hardwood flooring, custom fireplace and handicap access. Filtered view of surrounding hills and countryside. $249,000

Lake View, Luxury Log Home 6748834 Enjoy lake living at your almost new 3000+-sq ft cabin. Capture lake views from the deck or inside by main & lower level fireplaces. Know your home is dressed to show your success w/granite countertops, ceramic floors, jetted tub & cathedral ceilings. Access water at nearby state park. $588,800

PROPERTY MANAGEMENT AND RENTALS
•Vacation Rentals — a wide variety of homes, chalets, and condos.
•Long-Term Residential Rentals — in town or country.
•Property Management — professional management for your recreational or residential property.

©1997 Coldwell Banker Corporation. An Equal Opportunity Company. Equal Housing Opportunity. Each office is an independently owned and operated member of Coldwell Banker Real Estate Corporation. In Canada, each office is an independently owned and operated member broker of Coldwell Banker Affiliates of Canada. www.coldwellbanker.com

Area Businesses Donate To New Firehouse Fund

Hill Top Fruit Market and Allegany/Garrett Titles & Settlements have both announced projects whereby funds will be donated to the new firehouse for the Grantsville Volunteer Fire Department.

Hill Top Fruit Market will celebrate its 50th anniversary of business, and will donate 25 percent of its sales to the new firehouse on Saturday, May 17, from 11 a.m. to 3 p.m. There will also be free refreshments from 11 a.m. to 3 p.m., and they will have special prices and giveaways that day.

The Firehouse Committee will also be available to sell raffle tickets on the picnic table from Robosson Supply and the hickory rocker from Penn Alps Restaurant, with the drawing for both items to be held at the fire hall on Saturday, May 24.

Tickets will also be available for a pig roast that will be held at the Grantsville Park on Saturday, June 21, from 3 to 7 p.m., with the proceeds going to the new building.

Allegany/Garrett Titles & Settlements has decided to make a long-term commitment to help the new firehouse building fund. For an extended time at the Grantsville office, the company will donate $100 to the fire department for all buy/sell closings with the title insurance. The company will also donate $50 for all refinance and cash closings at the Grantsville office. Finally, the business will donate $25 for all deeds prepared for Grantsville residents.

"I really appreciate what the Grantsville Fire Department does for the Grantsville community," said Jim Braskey, owner of the company. "Seeing other businesses having projects to help fund the building gave me the interest to help in this way."

Gerry Beachy, co-chairman of the Firehouse Committee, noted that the group is very thankful to the businesses that are having projects to help with the firehouse fund.

Donations can be sent to the Grantsville Firehouse Committee, P.O. Box 189, Grantsville, 21536.

For more information, persons may contact Beachy at 301-895-5387.

A SIZABLE DONATION was recently made to the Grantsville Volunteer Fire Department during its annual fund drive for operating expenses. The Land O'Lakes Foundation donated $5,000. Charles Powell is the unit delegate for Land O'Lakes in Garrett, Allegany, Somerset, Fulton, and Bedford counties. He also owns a farm in Garrett County. He is pictured above, center, with Steve Smith (left) and Tony Bittinger (right) of the Grantsville Volunteer Fire Department. There are currently 1,000 producers in the Mid-Atlantic region for Land O'Lakes, and 3,000 producers in the nation. A spokesperson for the Land O'Lakes foundation noted that it is committed to improving the quality of life in communities where Land O'Lakes Inc. has members, employees, plants, and facilities. Land O'Lakes Foundation "proactively helps rural communities prosper and prepare for tomorrow" by donating resources that develop and strengthen organizations dedicated to human service, education and youth, civic, and art endeavors, according to the spokesperson. Last year, the foundation donated a total of $2 million.

Alliance To Honor Child Care Workers

APPLES for Children (Alliance for Parent, Provider and Local Employer Solutions), the Child Care Resource Center for western Maryland's Allegany, Garrett, and Washington counties, will honor the region's child care professionals this Friday evening, May 9, at Rocky Gap Conference Center near Cumberland. Provider Appreciation Day recognizes all child care providers for the contributions they make to the children, families, and communities they serve.

APPLES for Children will provide refreshments, giveaways, and awards to individual child care professionals and programs achieving significant benchmarks, such as accreditation, credentialing, and years of service.

Elizabeth Kelley, director of the Office of Child Care within the Maryland State Department of Education, will provide a keynote address and recognize the celebrants.

Dolores Harmon and Marian Mitchell, regional manager and assistant manager, respectively, of the Office for Child Care will also attend to distribute the honors.

HUSKY Notes

FFA NEWS

•Six members of the Northern Garrett FFA Chapter recently attended the 80th Maryland State FFA Convention. The FFA knowledge team placed 4th out of 12 teams with 49 individuals. Individual placing included Devan Yoder - 6th, Ashley Rodeheaver - 13th, Andrea Upole - 14th, and Bradley Rodeheaver - 19th. Scarlett Fost participated in the Creed Speaking contest and placed 4th out of 12 individuals. Tricia Wiley and Devan Yoder were the chapter delegates.

•The Greenhouse will be opening to the public tomorrow, Friday, May 9. It will re-open Monday, May 12, and remain open through Friday, May 16. It will also be open on Saturday, May 17, from 9 a.m. to 1 p.m.

•The Northern Garrett FFA will be holding an Awards/Appreciation Banquet on Thursday, May 22, at 7 p.m. in the cafeteria.

•The members of the Ag-Ed program toured three local farms and Agri-businesses last week. They visited the Ganoe Dairy Farm and Mackenzie Brothers, both in Finzel, and Sunset View Greenhouses in Springs, Pa.

•Last Saturday, several members of the FFA performed a community service project in Grantsville. The members cleaned up a stream by removing trash and debris. Members who participated were: Devan Yoder, Tricia Wiley, Mitchell Mast, Justin Myers, Ethan Broadwater, and Jessie Wilt.

SENIOR STUDENT COUNCIL SCHOLARSHIP

An American Red Cross Scholarship, worth $250, is available to student council representatives who have participated in bloodmobiles at NHS over the past four years. Applications are available in Room 108 from Ms. Harman.

BEST BUDDIES BOWLING BASH

Best Buddies are invited to the annual Bowling Bash at Par-Matt Lanes, Oakland, on Saturday, May 17, from 1 to 4 p.m. This event is free for members. Students who are not members may also sign up for a cost of $10 per person. This will cover games and shoes. Any interested student must sign up with Ms. Harman in Room 108.

POP TABS

Northern High School is continuing to collect pop tabs. Participants are asked to send them in with a student or drop them off at the school in Room 200. Thus far, over 175 pounds of tabs have been collected and turned in to the Ronald McDonald House this year.

HICKORY SUMMER COUNSELORS

The Counseling Center has received information from the Hickory Environmental Education Center about summer resident counselors. Those looking for more information should stop by the Counseling Center.

SERVICE LEARNING OPPORTUNITIES

•The American Legion Post 214, Grantsville, sponsors various activities with which they can use assistance, such as bingo, dinners, etc. Those interested should contact Jerry Fritz at 301-895-5984 or the American Legion at 301-895-5247.

•The First Christian Church, Friendsville, needs people to help with moving and stacking wood, lawn work, clothing pickup and delivery, picking up trash, and numerous other jobs. Those interested should contact Pat Schmidt at 301-746-5829 or 301-746-5571.

•St. Peter's Church, Oakland, will be decorating for the Senior Citizen Prom on Thursday, May 15, at 6 p.m. Students are also needed to assist in serving a sit-down meal to attendees of the Senior Citizen Prom, to be held Friday, May 16, from 6 to 9 p.m. Those interested should see Ms. Harman for more information.

HUSKY BLANKETS

A limited number of Husky blankets are still available from Student Council. A sample may be seen in the school store, where a purchase of one can be made. They are also available in Room 108. The cost is $25.

CHESS CLUB

Chess Club members will be competing in a tournament on Saturday, May 10, at the University of Maryland Baltimore Campus.

SCHOLARSHIP DEADLINES

•McKaig Scholarship Trust: 5/31

Farmers & Contractors
Now is the time to get your
RADIATORS CLEANED AND RECONDITIONED
Spring is here!
Garrett Automotive
301-387-6148

TRI STATE MEMORIAL CO.
Main office in Piedmont, WV
1-800-924-6701
Area Representatives:
Marsha Swauger
Grantsville, MD
301-895-5764
Amy Custer
Oakland, MD
301-334-1139
Top quality Granite, Marble, & Bronze
Personalized Memorials -- Duracolor Etchings
Expert Design & Superior Workmanship

Blueberry Lane Coordinators
Photo Memories to DVD for Graduation, Parties, Birthdays, Anniversaries & Bereavements.
301-334-8232
240-727-6225
"We Make Your Life Easier"

In Loving Memory on Mother's Day
Mary Ellen DeWitt
If Roses Grow in Heaven
If roses grow in Heaven, Lord,
Please pick a bunch for me.
Place them in my Mother's arms
and tell her they're from me.
Tell her I love her and miss her,
and when she turns to smile,
Place a kiss upon her cheek
and hold her for a while.
Because remembering her is easy,
I do it every day,
But there is an ache within my heart
That will never go away.
Gone but not forgotten,
Your son,
David

Open for the Season!
Garden Thyme Greenhouse
Wide variety of annuals, perennials, baskets, bedding and vegetable plants.
Open 9 to 6 (Closed Sun. & Mon.)
Remember Mom!
GIFT CERTIFICATES AVAILABLE
Located just above Northern High School on Cove Rd. (3.8 miles), Accident
301-746-6288

Hilltop Inn Restaurant & Lounge
Route 40
2 miles east of Grantsville
301-895-5168
Friday Specials
All You Can Eat Fish Fry, includes choice of Potato or Vegetable & Salad Bar $10.29
Fried Fish or Clams, includes choice of Potato or Vegetable and Salad $8.79
Saturday Specials
Roast Prime Rib, Chicken Santa Fe or Baked Scrod, includes choice of Potato or Vegetable and Salad Bar
Eggplant Parmesan & Garlic Bread, includes Salad Bar
Mother's Day
All-You-Can-Eat Buffet, includes Salad Bar Dessert and Beverage
Adult - $14.99
Children 12 and under - ½ price
Children under 5 - Free
Reservations suggested for
Hours
Tues. - Thurs. 11-7
Fri. & Sat. 11-8:30
Sun. 11-6

PAWS 2008 Passion for Pets Challenge
Guest Bartender Nights
Thursday, May 8, from 6 to 8 p.m.
JG's Pub
Bill Weissgerber & Jodi Refosco
Thursday, May 16, from 7 to 9 p.m.
Silver Tree Restaurant
Kathy & Jim Gibson

SOUTH OF THE BORDER
May 17, 6-10 p.m.
Homemade Salsa, Chips, Discount Margaritas, Mexican Beer
SUGAR SHACK TAVERN
Maple St., Friendsville
301-746-4525

McHENRY BEVERAGE SHOPPE
McHenry Plaza—301-387-5518
Wine Tasting Party
For Women Only!
Saturday, May 17, 2008
1 – 6 p.m.
Join us for
Hors d'oeuvres
Cheese and Fruit Bites
Petit Fours
Specials
3 Girls Chardonnay $13.99
Seven Daughters (red & white) $11.99
Featured Wines:
• Little Black Dress—Merlot, Pinot Grigio & Chardonnay
• Gala Rouge—Pinot Noir
• Casal Nova—Italian Sparkling Wine
• Virgin Wine—Shiraz

West Virginia

News from Preston, Tucker, Grant and Mineral Counties.

AURORA/EGLON

MOTHER'S DAY DINNER

A Mother's Day dinner is being planned for next Sunday, May 11, at the Aurora fire hall, with serving beginning at noon and continuing through the afternoon.

Sponsored by the VFD Auxiliary, donations asked are $7 for adults, $3 for children under 12, and those under 3 may eat without charge.

GREAT RT. 50 YARD SALE

May 17 has been designated as the Great Route 50 Yard Sale date, and this year several Aurora area organizations plan to participate.

St. Paul's Lutheran Church will participate from the Aurora Community Building on the west end of town with a yard sale and also with food: hot dogs, sloppy joes, beverages, and baked goods. It will be open from 8 a.m. until 4 p.m.

At Union Ambulance Squad Hall, patrons will find a yard sale open from 8 a.m. until 6 p.m. Soup, salad, rolls, and dessert will be served from the basement hall from noon until 6 p.m. at a cost of $6 for adults and $3 for children. Take-outs will be available. There are also items to be raffled. Those who have items to donate for the yard sale may contact Crystal Johnson (698-5935) or Rose Ina Harsh (735-5709). All proceeds of the day's activities will go to Jennifer Harsh and family to help with expenses related to her auto-immune illness.

The Family Life Center Committee of the Maple Spring Church of the Brethren will be setting up its yard sale at the Aurora School. Weather permitting, the event will be held on the lawn behind the school, but in the event of rain, will be held indoors in the gym. In addition to yard sale items, there will be food available throughout the day. There will be burgers, hot dogs, and sloppy joe sandwiches. A platter lunch with a sandwich, homemade baked beans, and coleslaw will also be available. A bake sale will provide items to eat on the premises or to take home, and beverages will be available.

The committee welcomes items from the community, which may be dropped at the school that morning between 7:30 and 8:30 a.m. To have items picked up in advance, persons may call LaDeana Teets at 735-3481. Everything is welcome except clothing, unless it is infant or toddler clothes. Organizations or families may rent a table for $20 by calling the above number.

SUNDAY SING

The Bethel (Texas) United Methodist Church will host a community sing from 2 until 3:30 p.m. on May 18. All churches are invited to participate. There will also be congregational singing. It is planned to have snacks following the service.

HERITAGE DAYS COMING IN JUNE

The Aurora Area Historical Society has announced the dates for the annual Heritage Days fair to be June 13, 14, and 15. Part of the planned activity is a quilt show (hand-quilted bed quilts, baby quilts, and wall hangings). They are to be judged by the public and ribbons awarded. Persons may show their favorite piece by calling Jo-Ann Helton for an appointment, or have them at the Community Building on June 9 between 11 a.m. and 1 p.m.

The Union District History Center will reopen on May 9 from 10 a.m. until 2 p.m. or by appointment. The center will be open on Mondays and Fridays, and on the first and third Saturdays. Appointments are made by calling Jo-Ann Helton, 735-5832, or John Adams at 304-288-6850.

RECYCLE SATURDAY

Saturday, May 10, is the regular recycling day for the Union District. Plastics, metal, paper, cardboard, and glass may be taken to the Aurora School parking lot between 9 and 11 a.m.

SHAFFER-ABERNATHY REUNION SET

The annual reunion for relatives and friends of the late Carl W. and Ruth Abernathy Shaffer will be May 24 at the Maple Spring Church. The children, Carl "Ed" Shaffer of Grove City, Ohio, Darrell and Carolyn Shaffer Rhoades of Uniontown, Ohio, and Erma Lipscomb Heis of Arthurdale, invite all to join them for a covered dish dinner at 1 p.m. They will remain for a few days longer and are again staying at the Blackwater Lodge at Blackwater State Park, Davis.

DEATH NOTED

Family members were notified on April 4 of the death of Jean Cosner Wright, 75, of Albuquerque, N.M. Jean was a daughter of the late Kirk and Pearl (Abernathy) Cosner and a great-granddaughter of the late Arthur and Ida (Wotring) Abernathy. She is survived by a daughter, Stephanie, Albuquerque; a son, Mark, Rittman, Ohio; a sister, Lois Homa of Ohio; a brother, Lawrence Cosner of Oakland; six grandchildren; and two great-grandchildren.

PERSONAL MENTION

West Virginia TOPS (Take Off Pounds Sensibly) this year celebrates its 50th year in existence while the international TOPS observes its 60th year of operation. The Eglon Tops 329 was represented by its officers at the annual meeting held at Snowshoe Resort from May 1 to 3. This year's best losers were identical twins who each lost 101 lbs. and were declared dual queens. The king was a church pastor who became interested when the local TOPS unit met at his church and who had lost 69 pounds. President of the entire TOPS organization, international, is a lady from Fairmont, who also was present for this Recognition Day. Another guest was one of the men who had participated in the TV weight loss program. Attending from the local group were Wilma Helmick, Marie Mullenax, Shirley Parsons, and Norma Mayle.

Recent visitors with Carl "Ed" Shaffer in Grove City, Ohio, were his mother-in-law, Dorothy Mitchell, and his sister-in-law, Carol Mitchell, both of Chino, Calif. Dorothy celebrated her 93rd birthday on April 25 there.

Reid Martin of Fairmont was a patient at Monongalia General Hospital last week, where he underwent surgery for a four-way bypass. Reid is the son of the late Ronald and Leota Martin of Cash Valley.

Martha Reish of Virginia was a visitor at Horse Shoe Run with her mother and father on Monday of last week, and stayed with her mother while her brother, Mark Teets, accompanied his father to the doctor in Morgantown.

Children of the late Roy and Loretta Snyder, Jackie and Alma Snyder, Jo-Ann Helton, Joan Reeves, and John and Jeanette Adams, all Aurora, spent a 10-day vacation in Branson, Mo.

Victor Kope of Brookside is recuperating at home from back surgery in a Cumberland hospital.

National Youth Sunday was observed by the Maple Spring Church on May 4 with the youth of the church planning and presiding at the worship services. The sermon which was given by Tim Blossom. Jesse Schalker served as worship leader.

Donations Being Sought For Yard Sale In Aurora

The Maple Spring Church of the Brethren is asking for donations for its Rt. 50 yard sale, slated Saturday, May 17, at Aurora School beginning at 9 a.m. Weather permitting, the event will be held on the lawn behind the school. If it rains, the sale will be conducted in the gym.

Persons may drop off items at the school that Saturday between 7:30 and 8:30 a.m., or call LaDeana Teets at 304-735-3481 if they want someone to pick up the donations in advance.

"We welcome all items except clothing, unless its is infant and toddler's clothes," said a church spokesperson.

Individual families and community members are also welcome to set up tables at the yard sale for a $20 fee. To reserve a table or obtain more information, persons may call Teets.

The yard sale will include crafts, a bake sale, cold drinks, and a lunch with sloppy joes, homemade baked beans, and coleslaw.

"We welcome folks from the community or passers by to stop by for a Saturday lunch, even if you aren't a shopper," the spokesperson said.

Proceeds benefit the Maple Spring Church Family Life Center Project.

The church's yard sale is part of the ninth annual Great U.S. 50 Yard Sale, scheduled May 16-18 nationwide along Rt. 50.

Cathedral St. Park To Host Mother's Day Nature Walks

Cathedral State Park, Aurora, has scheduled two nature walks for this Sunday, Mother's Day, May 11.

A spring bird walk will begin at 8 a.m. at the park office. Casey Rucker from Dry Fork will lead participants in this easy to moderate walk in search of breeding birds and spring migrants.

Leah Ceperley will also lead walkers at 1 p.m. to explore the park's evergreen plants and spring flowers. Participants will meet at the lower parking lot. This walk is also rated easy to moderate.

All events are free and open to the public. For more information, persons may call 304-735-3771 or e-mail cathedralsp@wvdnr-gov.

TERRA ALTA

VOLUNTEERS NEEDED

Tony Haskiell and his team will be clearing rocks and debris from the Veterans Garden site this Saturday, May 10, at 9 a.m. More volunteers are needed. The flag pole will be set on Tuesday and will be ready for a flag-raising ceremony and Memorial Day service. A fund has been set up at the Clear Mountain Bank for donations.

PARK SURVEY

TABI has the Archeology Society coming to the community park to do a survey on May 21 for the trail system.

CIVIC CLUB NEWS

The Terra Alta Civic Club notes its appreciation to Old Tavern Antiques for allowing club members to sell quilt tickets at its flea market. The tickets sold well and the club netted $120 dollars.

Their next meeting will be held Monday, May 12, at 7 p.m. at the ambulance building. There are a dozen participants for the Miss Fireworks contest, which will be judged that night.

Other discussions will be the Putnam High School scholarship, the blood drive on May 29, the Summer Sizzler event, the 4th in the Park, and the sale of quilt tickets.

The organization is always looking for new members. Anyone is welcome to attend the meetings.

Read. Then Recycle.

Melanie's Family Restaurant

A special meal for a special mom!

Sunday, May 11, starting at 11:00 am

featuring

Chicken Cordon Bleu
Homemade Crab Cakes
Stuffed Shrimp w/ Crab Meat
Fresh Roast Turkey w/trimmings
Barbecue Baby Back Ribs
Fried Scallops

Full menu also available!

Rt. 50 across from Cathedral Park
Just East of Aurora, WV
Good Food, Friendly Smiles & Low Prices
Open: Mon.-Sat., 8-8; Sun., 8-7
304-735-3219

Happy Mother's Day

Have You HEARD?

by M. Keith Nester, Sr., BC-HIS

M. Keith Nester, Sr., BC-HIS — Cathy Arnold, HIS

EARWAX BUILDUP

Earwax (cerumen) is produced in the external auditory canal, where it performs the important protective function of shielding the canal from water, infection, and trauma. This oily fluid, which is secreted by the sebaceous and ceruminous glands, also traps debris and helps eliminate bacteria that could damage the eardrum (tympanic membrane). Normally, earwax migrates from inside the canal to the outer ear, and either washes out or dries up and falls out. However, earwax may build up for a variety of reasons, harden, and become impacted. This problem may be exacerbated by well-intentioned (but misguided) efforts to remove it. Instead, when earwax buildup hampers hearing and/or hearing instrument use, people are advised to seek the help of a clinician.

When it is hard to distinguish between the inability to hear because of ear wax or other physical impairment, or because of the continual bombardment of noise, it's time for a hearing test. Don't miss out on the sounds of life. Have a comprehensive hearing evaluation at AUDIBEL so that we may accurately determine the reason behind your hearing loss. And if a hearing instrument is indicated, rest assured we carry a full range of brands and types, and we'll find the one that is right for you.

P.S. As we age, the glands in the ear canal that produce earwax tend to atrophy, producing a fluid that is less oily and, therefore, less likely to progress easily through the ear canal.

AUDIBEL
Office of Dr. Williams Chiropractic
607 Oakland Ave • Mountain Lake Park, MD 21550
1-866-AUDIBEL • 1-866-283-4235
www.audibel.com

Dear Lord

Thank You For The Angel
You Lent Us For Awhile
She Brought Us Laughter
And An Everlasting Smile
She Loved Us, Inspired Us
Our Own Guiding Light
Now She Shines In Heaven
With Wings Of Pure White
She Will Forever Walk Softly
In Our Hearts And In Our Dreams
When Our Feelings Run Rampant
And Our Tears Begin To Fall
Her Spirit Will Surround Us
Lending Comfort To One And All
We Will Always Miss Her
Time Can Not Erase The Pain
Yet, We Will Always Be Grateful
That Into Our Lives....
.... Our "Precious Mother" Came

In Loving Memory of
Elaine Beckman
Who Received Her Angle Wings
March 31, 2008

Love,
Rhonda, Ronnie, Randy, Vicki & Amanda

Don't Miss the 4th Anniversary Celebration
At the
The Shoppe at Heritage Square
At the B&O Railroad Station

First 20 Purchasers receive a free giveaway!

Saturday, May 10
10 am – 2 pm

Free Coupons

Airbrush Tattoos!

• Indoor Sidewalk Sale
• Ladies Delivered
• Meet the Artisans & Vendors
• Girl Scout Yard/Bake Sale

301-334-1243 — 117 E. Liberty Street

Law Offices of Gary Harriger, LLC

• BUSINESS & EMPLOYMENT LAW
• REAL ESTATE
• CONTRACT & LEASES
• ESTATE PLANNING & WILLS

148 Main Street
Grantsville, MD 21536
301-895-3331
Fax: 301-895-4430
gharriger@allshoretitle.com

Help us wave
The Flag on Mountain Maryland
Saturday, June 14, 2008
Wisp Resort, McHenry, MD

Be part of a spectacular show of patriotism!
Join area youth and other volunteers to form a
Giant Living American Flag
on Flag Day 2008

To participate contact Sandra Blomble at
301-334-4728 or sblamble@cebridge.net

The Flog on Mountain Maryland program is a community celebration paying tribute to our flag and our country.

Garrett County Maryland Welcome

For more information contact the
Garrett County Chamber of Commerce at 301-387-4386.

Making your business *our business*

Whether you need a home, auto, or personal loan, we are here for you.

For 58 years, we have been serving the community with quality services and excellence.

Our friendly, helpful staff has one goal in mind: to give our customers the best service possible.

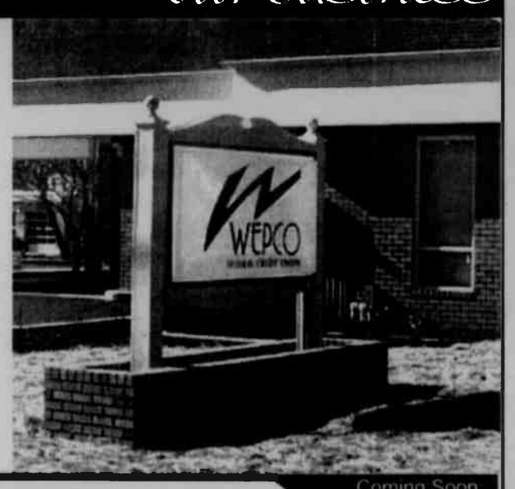

• Checking/Savings/WEPCO Visa
• Home/Business/Auto/ATV/Boat/Personal Loans
• Four convenient locations & ATMs to serve you
• Free Online Banking

Coming Soon: LaVale Branch on 12511 Winchester Road, LaVale

Customers must be members of WEPCO Federal Credit Union

WEPCO Federal Credit Union
www.wepcofcu.com

MAIN OFFICE — 204 North Branch Ave. • P.O. Box 157 • Bloomington, MD 21523 — 301.359.3081 • 800.292.8139 • Fax 301.359.3683
OAKLAND OFFICE — 12826 Garrett Highway • P.O. Box 614 • Oakland, MD 21550 — 301.334.1431 • 877.334.1431 • Fax 301.334.1544
KEYSER OFFICE — U.S. Route 220 South • P.O. Box 818 • Keyser, WV 26726 — 304.788.5305 • 866.788.5305 • Fax 304.788.5398

Patriotic Music

God & Country Sunday

Flags & Patriotic Gifts for all

Special Recognition of all Veterans

Sunday, May 25, 2008 10:00 am – 12:00 noon

Featured Speaker
Dr. Bill Behrens
USMC Vietnam Combat Veteran, Drill Instructor, Parris Island, SC

Special Heart-Stirring Presentation
"Vietnam, It Was Not In Vain"
Dynamic presentation honoring Vietnam veterans by Tom Bowman, Vietnamese refugee, now Pastor & wife

Pastor Dennis Leatherman
Mountain Lake Independent Baptist Church
1005 Broadford Road, Oakland, MD 21550
(301) 334-3234 • www.mlibc.org

Farming On The Mountaintop

AgTrader Provides Free, User-Friendly Online Marketplace To Help Farmers

Maryland farmers may now take advantage of a new, free online marketplace that can help them buy, sell, give away, or trade their agricultural products.

The Maryland Agricultural Exchange, created by the Environmental Finance Center at the University of Maryland, will help farmers in Maryland and throughout the Chesapeake Bay region exchange products such as manure, compost, hay, fodder crops, fruits and vegetables, organics, equipment, livestock, and much more.

The new agriculture products exchange web site, which is located at agtrader.org, is the first of its kind in Maryland and quite possibly, may be unique to the nation.

"This web site will create new market opportunities for farmers. It is like a 'Craig's List' for agriculture," said Joanne Throwe, assistant director of the Environmental Finance Center, which is part of the National Center for Smart Growth Research and Education. "AgTrader also will help farmers transport manure from those who have it to those who need it."

"This new web site ties well with the O'Malley-Brown administration's commitment to supporting agriculture and profitable farming," said Roger Richardson, Maryland's secretary of agriculture and a lifelong farmer from Worcester County. "The

Continued on Page D-5

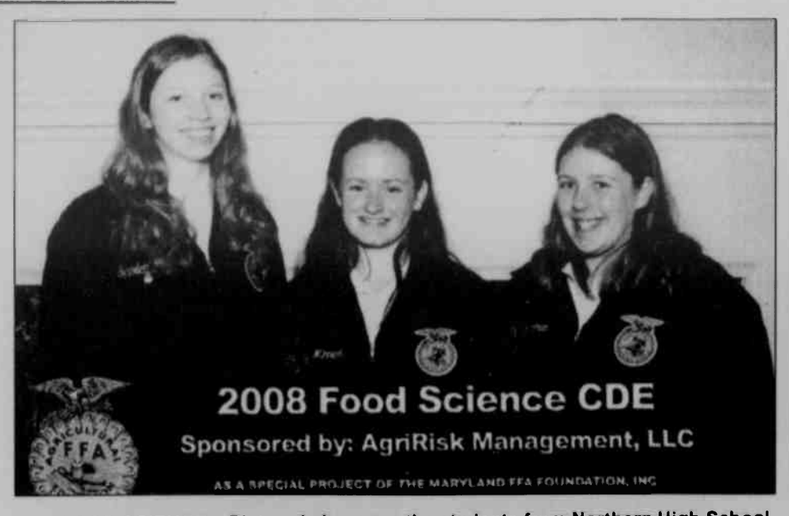

FOOD SCIENCE – Pictured above are the students from Northern High School who participated in the food science event. From left are Scarlet Frost, Courtney Minnich, and Cynthia Smearman. Pictured below are the food science participants from SHS. From left are Nolan Marple, Anthony Green, Todd Custer, and Ryan Fitzwater.

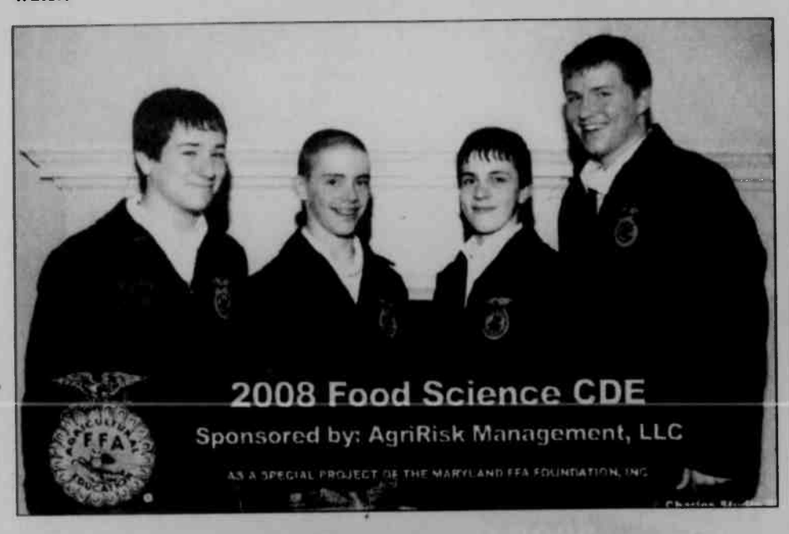

FOURTH IN STATE – Pictured above are the Southern High School FFA members who participated in the Agronomy event. The team placed fourth in the state. From left are Ryan Miller, Jeremy Tichinel, Destiny Capon, Rachal Winegardner, Mollie O'Brien, and Rebecca Winegardner. In addition, Rebecca placed sixth individually in the event, and Rachal placed fourth. Pictured below are the agronomy participants from Northern High School. From left are Alex Beitzel, Ronnie Keister (who placed 20th), Bradley Rodeheaver, Jordan Fratz, Devan Yoder, Ashley Rodeheaver (14th), and Tricia Wiley (12th).

MARYLAND COOPERATIVE EXTENSION

GARRETT COUNTY Cooperative Extension Service

UNIVERSITY OF MARYLAND
COLLEGE PARK - EASTERN SHORE

FARM-O-GRAM

Western Maryland Cash Grain & Hay Prices

Cash Grain Prices: #2 Yellow Shelled Corn, $6.20/bu., Yellow Soybeans, $11.73/bu.; Red Winter Wheat, $7.03/bu.; Barley, $4.80/bu.

Hay & Straw Prices - New Holland, PA: Alfalfa, $150-310/ton; Mixed Hay, $130-310/ton; Timothy, $170-260/ton; Grass, $150-300/ton; Straw, $170-220/ton.

Westminster, MD - Alfalfa, $4-7.40/bale; Alfalfa Mix, $2.70-6.90/bale; Timothy, $4.90-7.10/bale; Timothy Mix, $2.80-7/bale; Grass Mix, $2.05-6.80/bale; Straw, $2.10-3.90/bale.

Winchester, VA - Stocker-Feeder Cattle ($/100 wt.)

Steers: (300-400 lbs.), $105.50-112; (400-500 lbs.), $97-115; (500-600 lbs.), $98-113; (600-700 lbs.), $90-97; (700-800 lbs.), $94-99.75. Heifers: (300-400 lbs.), $91-102; (400-500 lbs.), $88-93.25; (500-600 lbs.), $87-95; (600-700 lbs.), $84-89.75; (700-800 lbs.), $84-86.50.

Slaughter Cattle - Westminster, MD

Fed Steers: Choice & Prime, $88.25-92; Low Choice, $84.25-88.25; Select, $70-80; Holsteins, $74.50-79. Fed Heifers: Choice, $91; Select, $77-82; Holsteins, $64. Slaughter Cows: Breakers, $58.75-64; Boners, $52-58.75; Thin & Slow, $51.75 & down.

Ag Happenings

To make reservations, call 301-334-6960

May 17 – The Garrett County Forestry Board will sponsor an **Invasive Species Workshop**, led by expert Bud Reaves, from 9 a.m. to 3 p.m. at the Lake House in New Germany State Park, Grantsville. A $6 fee will cover classroom and field identification sessions. Bring a packed lunch. To register for the workshop, call Ernie Metz at 301-334-3296.

May 30-31 – WV Purebred Sheep Breeders Association Show and Sale, at Tri-County Fairgrounds, Petersburg, W.Va. May 30, 10 a.m.–2 p.m. and May 31, 10 a.m.–3 p.m. See www.sheepwv.org/WVPBSA.html.

Anyone who needs special assistance to participate in any programs or special dietary needs may contact Willie Lantz, extension educator, at 301-334-6960 one week prior to the program date.

Be sure to check out the Garrett Co. Extension web site: *http://garrett.umd.edu.*

Annie's KITCHEN
Country Restaurant
Mon. - Sat. 7 a.m. - 8 p.m. • Sun. 8 a.m. - 8 p.m.
Route 219, 414 S. Main St., Accident, Md
Mother's Day Buffet
Sunday, May 11 - 11 a.m. - 7 p.m.
Featuring:
Our Famous Pot Roast and Vegetables
Roast Turkey
Stuffing
Vegetables
21 Item Salad Bar
3 Homemade Soups
Dinner Rolls
Extra Special Desserts
Stuffed Strawberries &
Our Grilled Chocolate Sandwich
$14.95 including drink
Coming Soon!
Buffalo Burgers from our local Garrett Country Market
(right next door)
301-746-8578

AGWAY Happy Mother's Day!
Prices effective thru May 17, 2008
IT'S NOT MOTHER'S DAY WITHOUT THE FLOWERS
Check Out Our Nursery Area and Greenhouse!
Vegetable & Flower PLANTS $1.49 4 & 6 Pack
Hanging Baskets
Hang baskets from anything high enough and strong enough to hold them. Fill with annuals for bright colorful blooms. To care for your baskets, pick off faded flowers, feed with liquid fertilizer twice each month and hang out of the wind.
$11.99
Fruit Trees Only $22.99
Also Available... Beautiful in Bloom FLOWERING TREES AND SHRUBS
ROSE BUSHES $8.99
Hi-Yield Kill-zall® Weed & Grass Killer Super Concentrate
Formulation: 41% Glyphosate
Short, concise consumer-friendly label. Non-selective weed and grass killer, contains a double surfactant formulation that dries on plant fast to start working quickly. Multiple use formulation, near fences, in paths, patios, sidewalks, curbs and driveways. Around ornamental trees, shrubs, flower beds and buildings. Labeled for lawn renovation, brush and vine control and stump treatment
$8.99 Pint $15.99 Quart
GERANIUMS 4" pot, choose from a variety of colors. $1.99 ea.
Grape, Blueberry, and Raspberry Plants $8.99
Thistle Seed $1.25 lb.
6x6x8 Pine Landscape Timbers $14.50 ea. 10 or more $13.99 ea.
BUY BULK & SAVE!
• Double Shredded Mulch $30 per 1½ yd.
• River Stone $60 per ton
• Screened Top Soil $28 per ton
• Mushroom Soil $45 per ton
Ask About Delivery!
AGWAY PELLETIZED LIMESTONE 40 lbs. per bag 3 Bags for $11.00
Hydrated and pulverized lime also available.
SAMS' SUN & SHADE GRASS SEED
Per lb. $2.00
25 lb. $45.00
50 lb. $80.00
Sun & Shade GRASS SEED
TOP SOIL Ready-to-use soil blend. Weed- and disease-free. Guarantees good drainage. (870-001) 40 lbs. per bag 4 Bags for $6.80
SAMS' AGWAY
South 8th Street Oakland 301-334-3444
YOUR YARD, GARDEN AND PET PLACE™

AGRICULTURAL MECHANICS, LANDSCAPING – Pictured above are the Southern High School participants in agricultural mechanics. From left are Ben Uphold, who placed 16th individually; Lee Custer; Joshua Davis, who placed 13th; and Derek Gilpin. Below are the SHS participants in the nursery/landscape category. From left are Joshua Arnold, Levi Sweitzer, Jacob Stahl, Catlin Carrico, who placed 10th Individually, and Jason Friend.

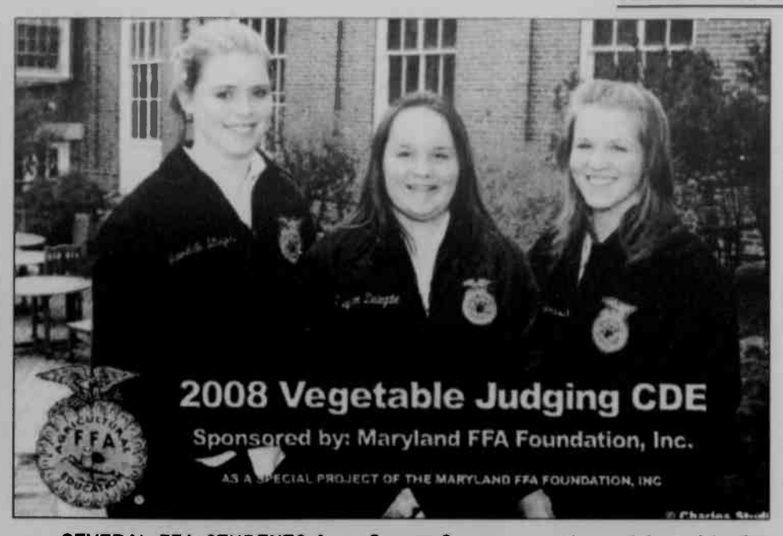

SEVERAL FFA STUDENTS from Garrett County recently participated in the Maryland State FFA Spring Career Development events. Participants are given a chance to demonstrate their skills in a competitive setting. The abilities of individuals and teams were tested in six of the 23 major areas of agricultural instruction. Pictured above are the Southern High School participants in the vegetable judging event. From left are Britany Green, who placed tenth individually; Andrea Steyer, who placed ninth; and Catlin Jones. Pictured below are the Northern High School participants. From left are Ethan Broadwater, who placed 7th, and Jamie Rayner, Megan Bittinger, and Jessie Wilt.

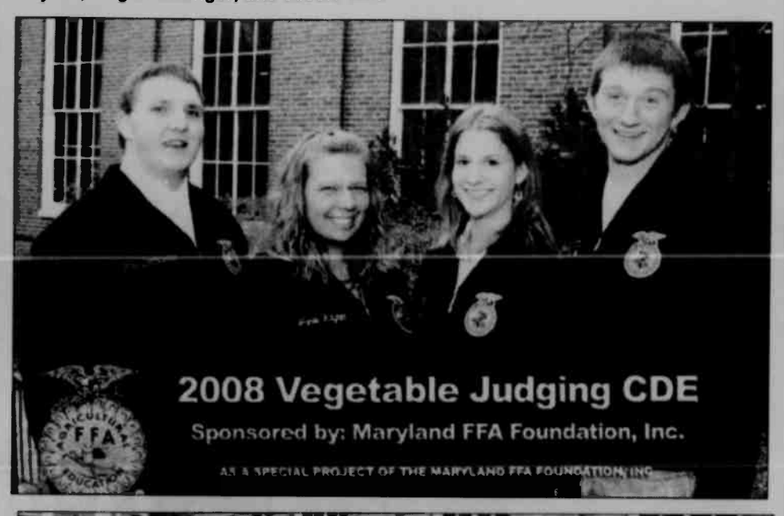

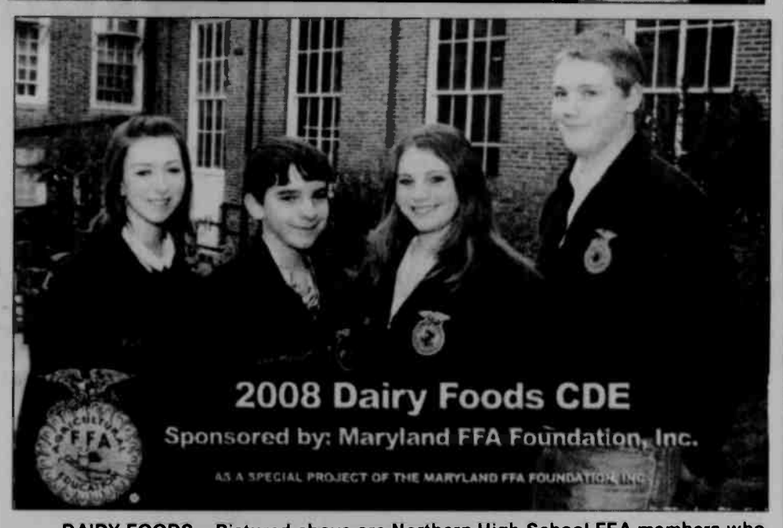

DAIRY FOODS – Pictured above are Northern High School FFA members who participated in the dairy foods event. From left are Andrea Upole, Derek Broadwater, Kara Savage, and Justin Meyers.

AgTrader Provides

Continued from Page D-4

AgTrader site is a novel idea with potential to help farmers keep costs down and complement our manure matching service as well as our 'Maryland's Best' agricultural products web site."

All trades through the web site are made strictly between buyer and seller. The web site allows traders to quickly register and then post their products anytime they wish without having to fill out forms. Pricing and delivery are left up to buyer and seller to work out.

'There are plenty of valuable resources on our farms such as chicken litter, organic material, produce, and hay, to name just a few," Throwe said. "Why not build a marketplace that will assist farmers with an easy way to reach people who want their products? In addition, this kind of exchange is good for the environment and may help out the smaller farms throughout the Chesapeake Bay region."

The web site is intended to complement state-run manure transport programs and provide a free, user-friendly marketplace where farmers and other interested parties can buy and sell agricultural products and services.

Added features of the site include a directory for businesses and a resource section showing a calendar of events and important news for the Chesapeake Bay agriculture community.

Agtrader.org is a secured web site that will be monitored and maintained by the Environmental Finance Center staff. All information is kept private.

For more information about Agtrader, persons may contact Throwe at 301-405-5036 or at jthrowe@umd.edu.

GRANTSVILLE STOCKYARDS

Market report for Saturday, May 3, 2008.

Stock Steers & Bulls (200-500 lbs.), $70-105. Stock Heifers, $50-98; Slaughter Steers, good to choice, up to $82.75; medium to good, $55-73. Holstein Steers, good, $54-65; light, up to $65. Slaughter Heifers, good to choice, up to $81; medium to good, $55-76. Bulls, heavy, $48-62; light, $50-68.50. Cows, utility (Holsteins), $48-59; canners, $42-47; culls, $40 and down. Bob Calves, $50 & down. Holstein Bull Calves, return to farm (90-120 lbs.), up to $80. Holstein Heifer Calves, return to farm, up to $340. Beef Cross Calves, return to farm, up to $145.

Hogs, top quality, up to $45.50; heavy, up to $43; light, $20-40; feeder pigs, by head, up to $60. Sows, up to $22. Male Hogs, $3-33.

Lambs (70-85 lbs.), up to $139; (85-125 lbs.), up to $119; (30-60 lbs.), up to $151; culls, up to $60.

Sheep, up to $40; fat sheep, up to $25.

Goats, large, by head, $75-100; medium, by head, $25-60; small, by head, $10-40; kid, by head, $5-20.

Livestock prices are all given per hundredweight.

FRIEND'S STOCKYARD INC.

Market report for Monday, May 5, 2008.

Stock Steers and Bulls (200-500 lbs.), $75-105; Stock Steers (700-850 lbs.), $74-92, Stock Heifers, $60-98. Slaughter Steers, good to choice, $85-94; medium to good, $77-83.50; heavy choice (over 1,450 lbs.), $75-85.50. Holstein Steers, heavy choice, $62-78.50; light (500 to 600 lbs.), up to $72. Slaughter Heifers, good to choice, $85-91; medium to good, $75-84.50; utility, $55.75-74.50. Bulls, heavy, $52.50-63.50; light, $50-64. Cows, utility, $50-61.50; commercial to good, $42-49.50; culls, $40 and down. Veals, good to choice, $50-90; medium to good, $50-67. Bob Calves, $50 and down. Holstein Bull Calves, return to farm (85-120 lbs.), up to $85. Holstein Heifer Calves, return to farm (85-120 lbs.), up to $400. Beef Cross Calves, return to farm, up to $130.

Hogs, top quality, up to $43.50. Sows, up to $32.50.

Lambs, choice, up to $108.

Goats, choice (by head), $20-80.

Livestock prices are all given per hundredweight.

We extend a compassionate helping hand.
Cherry Hill
ASSISTED LIVING LLC
253 Aiken Miller Rd. Accident MD
www.cherryhillal.com
301-746-8082

Dr. Jack W. Harvey

Dr. Jack W. Harvey will be closing his medical practice, the Orthopedic Group of Western Maryland, in July 2008. Dr. Harvey's patients' medical records will be in the keeping of Thomas Ghobrial, M.D., Johnson Heights Medical Building, 625 Kent Avenue, Cumberland, Maryland, 21502, after July 1, 2008. Patients who want their medical records to be kept elsewhere may obtain copies from our office for a fee to cover the retrieval and copying cost.

The Orthopedic Group office will be open during May and June for routine appointments, follow-up care, evaluations of orthopedic problems, annual total joint patient evaluations, minor injuries, etc.

On behalf of myself, our staff, and past members of the Orthopedic Group of Western Maryland, thanks to all our patients for their patronage over the years. It's been a privilege to do this kind of work.

Lipscomb Lawn Products
(304) 735-3017
Made in the USA! Support America!
Get Attached...
Get It Done !!
USA
VENTRAC
VERSATILITY BY DESIGN
FROM A TO Z, COMMERCIAL OR RESIDENTIAL. SPRING, SUMMER, FALL OR WINTER, TO GET IT DONE...
Get A Ventrac!
30 different attachments available!

New Home Construction with 1 Year Builder Warranty
Edwards Construction
Home Inspection Repairs
Steel and Shingle Roofs
Home Maintenance
Light Excavation
Home Additions
Snow Removal
Pole Buildings
Light Hauling
Remodeling
Stone Work
Painting
Garages
Drywall
Decks
REMEMBER . . .
Call for your Free Estimate today!
Steve Edwards, Owner
301-616-6465
Oakland, Maryland

GABRETT REHAB SERVICES
301-334-1863
Speech Therapy

"When my child first started coming to Garrett Rehab nearly five years ago, she could not sit, talk, walk or roll over. She was born with cerebral palsy and cystic fibrosis. She can now walk, run, play and is making progress in speech. Many thanks and gratitude to all who work at Garrett Rehab. Your hard work has paid off. Special thanks to Norma, my daughter can now say "mom".
Terri, mother of speech therapy patient Lanabeth

Norma Heydon-Wrather, SLP and patient Lanabeth

Speech Services Provided
• All types of childhood speech and language disorders/delays
• Articulator disorders
• Voice Disorders
• Fluency disorders (stuttering)
• Comprehension of language
• Swallowing difficulties

Complete diagnostic evaluations are administered prior to any treatment program

301-334-1863
6500 Thayer Center, Oakland, MD 21550
www.garrettrehab.com

GE Soccer Academy
Greater Experience Soccer Academy
to host
Residential and Day Camps at Camp Deep Creek
Day Camps start at age 3 and Residential Camps start at age 10.
For more information, please visit our website:
www.GreaterExperienceSoccerAcademy.com
or contact:
AdamRitchie@GreaterExperienceSoccerAcademy.com
Or
410.271.3897
Team and family discounts available as well as special rates for this location only!
Space fills quickly!

Social

Marriage Permits Recently Issued

Twelve couples recently applied for their marriage licenses, according to Sondra R. Buckel, clerk of the Garrett County Circuit Court. Two couples requested that their names not be published.

Darrin Mason Wildesen, 24, and Mayjel Elizabeth Skeweris, 25, both of Oakland.

Lance Michael Spataro, 22, and Karie Lynn Kamp, 22, both of Frostburg.

Matthew Scott Corby, 16, Oakland, and Danielle Page Snyder, 16, Swanton.

Robert Andrew Kolberg, 24, and Lauren Renee Brenneman, 22, both of Staunton, Va.

Justin Ray Spiker, 26, and Paula Denise DeWitt, 37, both of Mtn. Lake Park.

Stephen Scott McIntyre, 28, and Erin Blythe Cardall, 28, both of Baltimore.

William David Robertson, 51, and Irma Jean Taylor, 45, both of Cumberland.

Todd James Tasker, 26, and Katie Elizabeth Kimmel, 26, both of Oakland.

Jay Michael Bittinger, 44, and Deborah Susan Fazenbaker, 46, both of Grantsville.

Joshua Aaron Donoghue, 23, and Stevie Jean Ervin, 24, both of Oakland.

Cimaglia Foot Care

Dr. Cathy Cimaglia, Podiatrist, is pleased to serve the Oakland community in all their foot care needs.

- Heel Pain
- Ingrown Toenails
- Nerve Pain
- Warts
- Diabetic Foot Care
- Diabetic Shoes

69 Wolf Acres Drive, Oakland, Md
(behind old Treasure Island)
301-334-3647

PERSONAL INJURY
FAMILY LAW
PROPERTY
CRIMINAL

LAW OFFICES OF
Angela Blythe

Admitted in Maryland & West Virginia

301 334 3522

Three South Third Street Oakland MD 21550
angelablythe@verizon.net

A prayer service in support of the men & women who serve in the military will be held on **Monday, May 12 at 7:00 p.m. at the Bethel United Methodist Church.** Please come out and join us.

May Schedule of Events!

AMERICAN LEGION POST 71

May 3: Texas Hold 'em starting at 6 p.m.
May 10: Double Shot
May 17: Split Image
May 24: Full Circle
May 31: Texas Hold 'em

Public Welcome!

Oakland, MD

Garlitz-Zimmerman Couple To Marry

Mr. and Mrs. Tim Garlitz and Rev. and Mrs. Roger Zimmerman, all of Keyser, W.Va., announce the engagement and forthcomming marriage of their children, JoLia Nicole Garlitz and Roger Lee Zimmerman Jr.

The bride-elect is the granddaughter of Rev. and Mrs. James Williamson, Keyser; Mrs. Dorothy Garlitz, Uniontown, Pa.; and the late Rev. Lloyd Garlitz.

JoLia is a 2004 graduate of Keyser High School and will graduate this spring with a master's degree in elementary education from West Virginia University.

The prospective groom is the grandson of Ralph and Lois Livengood, Deer Park; Susan Collins, Port Ritchie, Fla.; and Mr. and Mrs. Edward Zimmerman, Deer Park.

Roger is a 2002 graduate of the Abeka Home School Program of Pensacola, Fla., and will graduate this spring from Frostburg State University with a bachelor of science degree in secondary education.

Both JoLia and Roger plan to begin their teaching careers in Mineral County, W.Va., when they return home after graduation.

The couple will marry on Saturday, June 21, at Bonnieview Chapel in Keyser. Invitations will be sent at a later date.

Ms. Keplinger To Wed. Mr. Brown

Jim and Connie Schmidt announce the engagement and forthcoming marriage of their son, William Dale 'Billy" Brown of Swanton, to Mariel Annette Keplinger, daughter of Shannon and Kevin Keplinger, Mt. Storm, W.Va.

The prospective groom is a 2001 graduate of Southern High School and is employed by A1 Appliance and serves as a substitute bus driver.

The bride-elect is a 2001 graduate and hold a degree in phlebotomy and EKG technology from Allegany College of Maryland. She is currently a homemaker and full-time mother.

Family and friends will receive invitations to the couple's wedding.

Miss Liller To Wed Mr. Kelly

Together with their parents, Lacy Liller and Justin Kelly announce their engagement and forthcoming marriage.

The bride-elect is the daughter of Wayne and Connie Liller of Oakland. She is a 2007 Southern High School graduate and is currently attending Garrett College and working at McDonald's.

The prospective groom is the son of Ronald and Juanita Kelly of Terra Alta, W.Va. He is a 2006 Preston High School graduate and currently working for Kingwood (W.Va.) Waterworks.

A July 25, 2009, wedding is being planned.

Driver's Failure To Yield Results In Car Collision

Two persons were injured as the result of a motor vehicle collision that occurred Friday at 3:43 p.m. on Route 495 at North Glade Road, as investigated by Tfc. Steven LeMay of the Maryland State Police McHenry Barrack.

Elsie Ilene Brady, 78, and passenger George Elize Brady, 77, both of Kitzmiller, were traveling north on Bittinger Road at North Glade Road in a 2007 Toyota Camry, and Kent Nelson Moreno, 45, Burlington, W.Va., who was operating a 2003 Toyota Tacoma, was stopped at the stop sign on North Glade Road. Reports indicate that Moreno started across the intersection to continue on Mellinger Road, but failed to yield the right of way and struck the Bradys' vehicle.

George Brady was transported by Southern Garrett Rescue Squad to Garrett County Memorial Hospital, where he was treated and released. A passenger of Moreno's vehicle, identified by MSP only as Santos, was also injured.

A charge of failure to yield an intersection right of way was issued to Moreno.

The Bittinger Volunteer Fire Department also reported to the scene of the accident.

G. Co. Relay For Life Honorary Survivor, Caregiver Announced

Caroline and Arthur Lake of Swanton have been named the 2008 American Cancer Society Honorary Survivor and Caregiver, respectively, for the 2008 Garrett County Relay For Life.

Caroline has been a breast cancer survivor for over 24 years. According to a relay organizer, she has been "an inspiration" to many women over the years who have been diagnosed with breast cancer through her volunteer efforts with the Reach to Recovery Program and also the local cancer survivor support group.

Arthur has been a "constant support" for his wife throughout her life as well as her cancer experience, the organizer said, adding that he is not only a caregiver to Caroline, but also to others battling the disease.

Arthur has been an American Cancer Society volunteer for over 10 years with the Road to Recovery Program. During that time he has been responsible for transporting patients to and from lifesaving treatment who otherwise would have no other way to get there.

"Arthur and Caroline embody the spirit of survivors and their caregivers giving back, and the American Cancer Society is truly grateful for all their dedication and looks forward to continued work with these two very special people," said Tenna Taylor of the American Cancer Society.

"We volunteer because it's very rewarding, and having experienced cancer ourselves we know the importance of support during that difficult time," said Caroline.

"Your biggest reward is in giving back," added Arthur.

The Lakes extend an invitation to all cancer survivors to join them at the annual Relay For Life cancer survivors' dinner, during which there will be a gift for each survivor and door prizes. The dinner will be held on Monday, June 9, beginning at 6 p.m. at the Oakland Elks Lodge. The dinner is complimentary for each survivor and one guest. RSVP is required by May 23 to ensure reservation. Persons may RSVP to Linda Fike at 301-387-3049 or 301-334-3558, or Linda Tomblin at 301-387-3067 or 301-746-7007.

The 2008 Garrett County Relay For Life will be held Friday, June 13, beginning at 5:30 p.m. at the Southern High School track.

The local cancer support group meets monthly at the Garrett County Health Department. For information, persons may telephone call Caroline Lake at 301-387-7231.

ARTHUR AND CAROLINE LAKE

Smoke Free!

Doors open at 5:30 pm
Games begin at 6:30 pm

Bingo

Friday, May 9

1.) $500 Coverall in 55 nos.
2.) Progressive Bonanza $500 Coverall in 56 nos.
3.) Mystery number game $500.
Refreshments!
Sponsored by Southern Band Boosters
COMPUTERIZED BINGO SYSTEM W/VERIFICATION
No one under 18 will be admitted.

Deer Park Vol. Fire Dept. Fire Hall

You can fool some of the people all of the time—and you can fool all of the people some of the time--but you can't fool mom!

Lou DiCarlo
"The Stained Glass Man"
214 I St., Mtn. Lake Park, Maryland
301-334-8222

Mother

There will
never be a moment, I will
not think of you
The special times together
The loving things you would do

Memories so special, when you were
by my side
Now tucked away inside my heart
Forever to abide

And someday up in Heaven, again your face I'll see
When we meet upon that golden shore
Where the best is yet to be

Hazel L. Rounds
4/4/1931 - 6/27/2005
Remembering our Mother
on Mother's Day,
The Baker's Dozen

Goodwill
Retirement Community

Independent Living Cottage

Open House

1 mile north of Grantsville

Friday, May 16
3:00 pm - 6:00 pm

Saturday, May 17
10:00 am - 2:00 pm

263 Killdeer Lane
Grantsville, MD

The Goodwill Retirement Community Village offers opportunities for an active lifestyle without the responsibilities of home maintenance.
Come learn of the benefits of a
Continuing Care Retirement Community.

For more information call Janet Kepple at 301-895-5194 ext. 230

Attention Garrett County Department of Public Utilities Water Customers:

Public Water Systems Flushing Schedule

The Garrett County Department of Public Utilities will begin flushing public water systems during the week of April 21, in accordance with the following schedule. Flushing will occur between the hours of **7:00 a.m. and 3:00 p.m.** When systems are flushed, users may expenence temporary discoloration of the water. The Dept. suggests that both hot and cold water be checked for any discoloration before attempting laundry or dishwashing. If the water is discolored, allow the water to run until clear. Flushing of systems is beneficial for preservation and improvement of water quality. If customers have any questions, they may contact the Department at 301-334-6983.

McHenry	Apnl 21 – 25
Friendsville	April 28 – May 2
Gorman	Apnl 28 – May 2
Mtn. Lake Park & Loch Lynn	May 5 – May 9
Keyser's Ridge	May 12 – May 16
Kitzmiller & Shallmar	May 12 – May 16
Deer Park	May 12 – May 16

College Students Could Save $11,000 in Tuition Next Year

If college students' majors are not offered at a public college or university, they may be eligible for in-state tuition rates at over 150 southern public colleges that participate in the Academic Common Market (ACM).

Last year, Maryland residents majoring in programs such as mining engineering at Virginia Tech, interior design at the University of Georgia, and marine science at Coastal Carolina University saved an average of $10,715 annually in tuition costs.

The ACM is a tuition savings agreement among the 16 member states of the Southern Regional Education Board (SREB): Alabama, Arkansas, Delaware, Florida, Georgia, Kentucky, Louisiana, Maryland, Mississippi, North Carolina (graduate programs with restrictions), Oklahoma, South Carolina, Tennessee, Texas, Virginia, and West Virginia. Public colleges in SREB states that elect to participate in the ACM select the programs of study they will offer. Both bachelor and graduate-level programs are offered in the ACM. First professional degree programs – such as pharmacy, law, dentistry, and medicine – are not included in the ACM.

In Maryland, the ACM program is administered by the Maryland Higher Education Commission (MHEC). Genevieve Segura, ACM state coordinator, has worked with the program since 1998.

"Ten years later we have certified over 1,000 students at participating colleges in the other 15 ACM states," Higher Education Secretary James E. Lyons said. "The program provides a great savings to the citizens of Maryland."

ACM students from Maryland have enrolled in baccalaureate programs in acting, architectural engineering, aerospace, apparel and textile engineering technology, broadcast meteorology, equine science, filmmaking, fire and safety engineering technology, forest resource management, hearing and speech sciences, radiological sciences, and other majors not offered in Maryland. Students in masters' programs in archeological preservation, art therapy, diplomacy and international commerce, environmental science and public policy, hearing and speech sciences, and historic preservation have also received ACM tuition savings. At the doctoral level, students have been certified for the ACM in optics, ocean engineering, meteorology, mining engineering, anthropology, audiology, applied anthropology, and technology education.

In addition to the ACM campus-based programs, the ACM/Electronic Campus offers distance-learning opportunities. There are currently several undergraduate and graduate-level degree programs available to Maryland residents. Working adults who are pursuing degrees can complete their degrees and receive the ACM tuition savings while remaining employed in their current job.

SREB, founded in 1948, is the nation's first interstate compact for education. More than 2,000 students in the 16 member states are certified each year for the ACM.

The ACM application deadline for fall 2008 semester is June 30. Students and parents with questions about the application process are encouraged to telephone MHEC at 410-260-4542 or 800-974-0203, ext. 4542 (toll-free outside the 410 area). Program guidelines, a list of participating institutions and eligible programs, and the application form are available online at www.mhec.state.md.us.

Signs - Banners
Vinyl Lettering - Logos
Graphics - Photography
MASTERMIND DESIGNZ
www.masterminddesignz.com
240.321.4899

Visit Alpine Lake...
35-Room Motel • Lodge with Conference Facilities, Bar & Restaurant • Boathouse • Beach • Swimming • Golf & Tennis • Kayaking • Canoeing & Sailing • Fishing • Hiking & Biking • Basketball & Pickleball • Miniature Golf
Mother's Day Buffet
11 a.m. – 2 p.m., Reservations Requested, $15.95 per person, Children 1/2 Price
Call 1.800.752.7179
www.alpinelake.com

NOW AVAILABLE LOCALLY
RENT-A-STORAGE
BY SUNRISE SANITATION SERVICES
SIZES: ECONO 7' H X 8'W x 14' L
STANDARD 8' H x 8' W x 20' L
ATTN: CONTRACTORS, BUSINESSES MANUFACTURERS AND HOMEOWNERS
IDEAL FOR SHORT AND LONG TERM STORAGE
TOOLS · BUILDING MATERIALS · MERCHANDISE · EQUIPMENT SUPPLIES · RECREATIONAL VEHICLES · FURNITURE
"AND ALL YOUR OTHER STUFF"
1-800-645-4886
WILL DELIVER TO YOUR LOCATION
WEATHER RESISTANT · LOCKABLE

Computer giving you a hard time?
Contact the CHIPS Network today for all your commercial computer and website needs.
Offering services in:
• Custom Programming and Software
• System and Network Engineering
• Website Design, Maintenance and Support
• Graphic Design
• Hardware and Software Troubleshooting
• Site Management and Consulting
21287 Garrett Highway, Suite 200, Oakland, MD
(301) 387-5652 • (800) 590-9907

RAM Notes

LEUKEMIA/LYMPHOMA SOCIETY

"The students and staff at this school are in my opinion the most generous human beings on the face of the earth. said peer counselor advisor Kelley Davis. "No matter what the cause they find a way to help out." The total contribution of the three-week collection period for "Pennies for Patients," which benefits the Leukemia/Lymphoma Society, was $1,396.67. Rhonda Tasker's class came in first with a contribution of $385.78. Kim Sweitzer's class came in second with a contribution of $273.80. Larry Krupa's class came in third with a contribution of $198.59.

CARNEGIE MUSEUM OF ART

On Wednesday, May 14, Ms. Ringler and Ms. Barnes' advanced art classes will be traveling to the Carnegie Museum of Art in Pittsburgh to tour the 55th Carnegie International. The theme of this year's exhibition is Life on Mars. Forty of the world's most influential artists explore the question of what it means to be human in today's world. Comprising over 300 works of art, including painting, sculpture, and film, the Carnegie International is "one of the most important surveys of contemporary art in the world." This trip is being made possible thanks to a grant provided by the Manekin Foundation for Education in Rural Maryland.

CHEERLEADING TRY-OUTS IN MAY

Applications for students interested in trying out for the Southern High School Cheerleading Squad, and who will be in grades 9–12 next year, are available in the main office and in Harry Biggs's Room 1240 at Southern High School. Applications are also available in the main office at Southern Middle and Bloomington schools. Those who have not had an athletic physical exam for this year must have one completed before being allowed to try out. All interested persons must also complete and submit applications by May 15. There will be a meeting for all interested students and their parents on Monday evening, May 12, at 7 p.m. at Southern High School. Try-outs will be held from Monday, May 19, through Thursday, May 22, after school, from 3:45-5:30, at the Southern High School gymnasium.

SCHOLARSHIPS

•**Garrett County Sheriff's Office Scholarship:** May 9
•**Deer Park Sportsman's Club Scholarship:** May 29

PUBLIC NOTICES

NOTICE TO CREDITORS OF APPOINTMENT OF FOREIGN PERSONAL REPRESENTATIVE
Estate No. 10955

NOTICE IS GIVEN that the Orphans' Court of Garrett County, Maryland, appointed Glenda Kinzey, 439 Cedar Street, Jeanette, PA 15644, as the Personal Representative of the Estate of Glenn S. Kinzey, who died on November 4, 2007, domiciled in Westmoreland County, Pennsylvania, U.S.A.

The Maryland resident agent for service of process is Leonard J. Eiswert, whose address is 5000 Thayer Center, Oakland, MD 21550.

At the time of death, the decedent owned real or leasehold property in the following Maryland counties: Garrett.

All persons having claims against the decedent must file their claims with the Register of Wills for Garrett County with a copy to the foreign personal representative on or before the earlier of the following dates:

(1) Six months from the date of the decedent's death, except if the decedent died before October 1, 1992, nine months from the date of the decedent's death; or

(2) Two months after the foreign personal representative mails or delivers to the creditor a copy of this published notice or other written notice, notifying the creditor that the claim will be barred unless the creditor presents the claim within two months from the mailing or other delivery of the notice. Claims filed after that date or after a date extended by law will be barred.

Name of newspaper designated by personal representative: *The Republican.*

Date of publication: May 1, 2008.

Glenda R. Kinzey
Foreign Personal Representative
Joseph DiSimone
Register of Wills
Room 103 Courthouse
313 E. Alder Street
Oakland, MD 21550

5/1-15 (3)

REQUEST FOR PROPOSALS BOND COUNSEL SERVICES

The Board of County Commissioners of Garrett County, Maryland, will accept sealed proposals from qualified firms to provide bond, disclosure and tax counsel services associated with financing an estimated $50 million in County projects over a five (5) year period and to provide opinions on other financing issues on an as needed basis.

Proposal documents may be obtained in person from the Garrett County Purchasing Department, 316 East Alder Street, Oakland, Maryland 21550. A copy of the proposal documents can also be downloaded from the Purchasing Department's web site at http://www.garrettcounty.org/Purchasing/CurrentBids.aspx. Inquiries may be made by calling 301-334-5003.

Sealed proposals must be submitted to the Garrett County Purchasing Department, 316 East Alder Street, Oakland, Maryland 21550, on or before Tuesday, June 3, 2008, at 2:00 p.m. (local time). An original and five (5) copies of the proposal should be submitted enclosed in a sealed envelope and should be clearly marked "Request for Proposals–Bond Counsel Services" on the outside of the envelope. Any proposals received after the time due will not be considered and shall be retained as documentation for the proposal file.

The Board of County Commissioners of Garrett County, Maryland, reserves the right to accept or reject any or all proposals, to cancel this request and to waive technicalities in any part thereof deemed to be in the best interest of Garrett County.

By Order of the Board
Brian E. Bowers, CPPB
Purchasing Agent
Garrett County Purchasing Department

5/1-8 (2)

INVITATION TO BID CUSTODIAL CLEANING & PAPER PRODUCTS

The Board of County Commissioners of Garrett County, Maryland, will accept sealed bids for the purchase of various types of custodial cleaning and paper products as specified.

Bid documents and specifications may be obtained in person from the Garrett County Purchasing Department, 316 East Alder Street, Oakland, Maryland 21550. A copy of the bid documents can also be downloaded from the Purchasing Department's web site at www.garrettcounty.org/Purchasing/CurrentBids.aspx. Inquiries may be made by calling 301-334-5003.

Sealed bids must be submitted to the Garrett County Purchasing Department, 316 East Alder Street, Oakland, Maryland 21550, on or before Thursday, May 22, 2008, at 1:30 p.m. (local time). Sealed bids will be publicly opened and read aloud in the Commissioners' Meeting Room at 2:00 p.m. on May 22, 2008. All bidders are required to submit three (3) copies of their bid documents at the time of submission. All bids submitted should be enclosed in a sealed envelope and should be clearly marked "Custodial Cleaning & Paper Products Bid" on the outside of the envelope. Any bids received after the time due will not be considered for award and shall be retained as documentation for the bid file.

The Board of County Commissioners of Garrett County, Maryland, reserves the right to accept or reject any or all bids, to cancel this invitation to bid and to waive technicalities in any part deemed to be in the best interest of Garrett County.

By Order of the Board
Brian E. Bowers, CPPB
Purchasing Agent
Garrett County Purchasing Department

5/8-15 (2)

NOTICE OF APPOINTMENT NOTICE TO CREDITORS NOTICE TO UNKNOWN HEIRS
Estate No. 10951

TO ALL PERSONS INTERESTED IN THE ESTATE OF:
FLOYD ELMER GROVE

Notice is given that Floyd A. Grove, 138 Owls Roost Branch, Fort Hill, PA 15540, and Terry R. Grove, 1459 Mill Run Road, Friendsville, MD 21531, were on April 17, 2008, appointed Personal Representatives of the estate of Floyd Elmer Grove, who died on March 26, 2008, with a will.

Further information can be obtained by reviewing the estate file in the office of the Register of Wills or by contacting the personal representatives or the attorney.

All persons having any objection to the appointment (or to the probate of the decedent's will) shall file their objections with the Register of Wills on or before the 17th day of October 2008.

Any person having a claim against the decedent must present the claim to the undersigned personal representatives or file it with the Register of Wills with a copy to the undersigned on or before the earlier of the following dates:

(1) Six months from the date of the decedent's death, except if the decedent died before October 1, 1992, nine months from the date of the decedent's death; or

(2) Two months after the personal representatives mail or otherwise deliver to the creditor a copy of this published notice or other written notice, notifying the creditor that the claim will be barred unless the creditor presents the claims within two months from the mailing or other delivery of the notice. A claim not presented or filed on or before that date, or any extension provided by law, is unenforceable thereafter. Claim forms may be obtained from the Register of Wills.

Name of newspaper designated by personal representatives: *The Republican.*

Date of Publication: April 24, 2008.

Floyd A. Grove
Terry R. Grove
Personal Representatives
Joseph DiSimone
Register of Wills
for Garrett County
Room 103 Courthouse
313 E. Alder Street
Oakland, MD 21550

4/24-5/8 (3)

INVITATION TO BID

Notice is hereby given that the Garrett County Head Start Program, a department of the Garrett County Community Action Committee, Inc., will accept bids for 1 (one) 1994 Jeep Cherokee 4-wheel drive vehicle. May be seen at the Community Action parking lot, 104 E. Center Street in Oakland, MD. This vehicle will be sold "as is, where is," and must be removed within 48 hours of purchase. Direct any questions to Garrett County Head Start, 104 East Center Street, Oakland, MD 21550, or call 301-334-9431 or toll free at 888-877-8403.

Bids will be accepted at the Garrett County Community Action office, 104 E. Center Street, Oakland, MD 21550, until 4:00 p.m. on May 23, 2008. Garrett County Community Action Committee reserves the right to reject any or all bids.

5/8-15 (2)

IN THE CIRCUIT COURT FOR GARRETT COUNTY
Case No. 11-C-08-010399

ROGER SCHLOSSBERG
SUBSTITUTE TRUSTEE
134 West Washington Street
Hagerstown, MD 21740
PLAINTIFF
vs.
ISLAND LAUNDRY SERVICE INC.
1203 12th Court
Jupiter, FL 33477
DEFENDANTS

NOTICE TO SHOW CAUSE WHY SALE OF REAL ESTATE SHOULD NOT BE RATIFIED

Upon the Substitute Trustee's Report of Sale heretofore filed in this case, TAKE NOTE this 1st day of May 2008, that the sale described in said Report will be ratified thirty (30) days from the date of this Notice unless cause to the contrary be shown; PROVIDED, that a copy of this Notice shall be published in a newspaper having a substantial circulation in Garrett County, Maryland, at least once a week in each of three (3) successive weeks before the expiration of one (1) month from the date of this Notice.

Sondra R. Buckel
Clerk of Court

5/8-22 (3)

NON-DISCRIMINATION NOTICE

The Appalachian Parent Association Inc., by law is committed to the policy of non-discrimination. APA will not exclude a qualified persons from participation in, deny benefits, or otherwise subject to discrimination under any program or activity provided; nor will APA discriminate against a qualified person in its employment practices on the grounds of race, color, national origin, religion, creed, ancestry, age, sex, marital status, political affiliation, or physical or mental handicap unrelated in nature and extent so as reasonably to preclude the performance of the employment.

Additionally, APA, Inc., will not enter into any contract or conduct any business with any company, firm, or institution which discriminates.

5/8

PUBLIC NOTICE

The Deep Creek Watershed Board of Zoning Appeals will conduct a public hearing on Thursday, May 15, 2008, starting at 7:00 p.m. in the County Commissioners' meeting room, Second Floor, Courthouse Annex, Oakland. The Board will review the following docketed cases.

1. **SE-390** – an application submitted by Ridgeview Valley, LLC Inc., for a Special Exception permit to conduct transient or temporary recreational activities. The applicant proposes to conduct annual activities such as mountain bicycle demonstrations, wine tasting, and concerts on the premises of Ridgeview Valley, less than 14 times per year. The property is located at 912 Gravelly Run Road, tax map 50, parcels 14 and 50 and is zoned Lake Residential.

2. **SE-391** – an application submitted by Keith Handyside of the Black Bear Tavern and Restaurant, for a Special Exception permit to extend the outdoor deck to add a covered stage area. The property is located at 102 Fort Drive, tax map 50, parcel 703, and is zoned Town Center.

3. **SE-392** – an application submitted by Keith Handyside of the Black Bear Tavern and Restaurant, for a Special Exception permit to reconsider and clarity certain specific special conditions previously imposed by the Board, regarding times for closing windows and doors in the building. The property is located at 102 Fort Drive, tax map 50, parcel 703, and is zoned Town Center.

4. **VR-645** – an application submitted by Wesbanco Bank of Wheeling, Trustee, for a Variance to allow the subdivision of a two-acre lot into two, one-acre parcels that would be substandard in width, as measured at the front setback line. The property is located north of 2042 Paradise Point Road, tax map 58, parcel 104 and is zoned Lake Residential.

5. **VR-646** – an application submitted by Joan Bashore for a Variance to allow the construction of a second story deck that would come within 2.0 feet of a rear property line, instead of the grandfathered 14.61 feet. The owner has purchased the buy-down from the State of Maryland. The property is located at 853 Marsh Hill Road, tax map 50, parcel 588, and is zoned Lake Residential.

5/1-8 (2)

IN THE CIRCUIT COURT FOR THE COUNTY OF GARRETT, MARYLAND
Civil No., 11-C-08-010357

JOHN S. BURSON ET AL TRUSTEE(S)
Plaintiff
vs.
TIMOTHY W. UPTON AND DAWN M. UPTON
Defendants
Mortgagors

NOTICE

NOTICE IS HEREBY GIVEN, this 23rd day of April 2008, by the Circuit Court for the COUNTY OF GARRETT, Maryland and by the authority thereof, that the sale made by John S. Burson, William M. Savage, Gregory N. Britto, Jason Murphy, Kristine D. Brown, and Erik W. Yoder, Trustees, of the Real Property designated as 115 GLOTFELTY DRIVE, Oakland, MD 21550, and reported in the above entitled cause, will be finally ratified and confirmed, unless cause to the contrary thereof be shown on or before the 23rd day of May 2008, next; provided a copy of this order be inserted in *The Republican*, P.O. Box 326, Oakland, MD 21550, published in said COUNTY OF GARRETT once a week for three successive weeks before the 16th day of May 2008.

The report states the amount of sale to be $100,000.

Sondra R. Buckel
Clerk of the Circuit Court
for County of Garrett

5/1-15 (3)

NOTICE OF APPOINTMENT NOTICE TO CREDITORS NOTICE TO UNKNOWN HEIRS
Estate No. 10954

TO ALL PERSONS INTERESTED IN THE ESTATE OF:
JANE V. HUMBERTSON

Notice is given that Gary Dale Teats, 31351 Garrett Highway, Accident, MD 21520, was on April 24, 2008, appointed Personal Representative of the estate of Jane V. Humbertson, who died on April 21, 2008, with a will.

Further information can be obtained by reviewing the estate file in the office of the Register of Wills or by contacting the personal representative or the attorney.

All persons having any objection to the appointment (or to the probate of the decedent's will) shall file their objections with the Register of Wills on or before the 24th day of October 2008.

Any person having a claim against the decedent must present the claim to the undersigned personal representative or file it with the Register of Wills with a copy to the undersigned on or before the earlier of the following dates:

(1) Six months from the date of the decedent's death, except if the decedent died before October 1, 1992, nine months from the date of the decedent's death; or

(2) Two months after the personal representative mails or otherwise delivers to the creditor a copy of this published notice or other written notice, notifying the creditor that the claim will be barred unless the creditor presents the claims within two months from the mailing or other delivery of the notice. A claim not presented or filed on or before that date, or any extension provided by law, is unenforceable thereafter. Claim forms may be obtained from the Register of Wills.

Name of newspaper designated by personal representative: *The Republican.*

Date of Publication: May 1, 2008.

Gary Dale Teats
Personal Representative
Joseph DiSimone
Register of Wills
for Garrett County
Room 103 Courthouse
313 E. Alder Street
Oakland, MD 21550

5/1-15 (3)

IN THE CIRCUIT COURT FOR GARRETT COUNTY, MARYLAND
Case No. 11-C-08-010388-FC

JOSEPH V. BUONASSISSI II Substitute Trustee, et al,
Plaintiffs,
v.
SEAN P. LEWIS, et al,
Defendants

NOTICE

Notice is hereby issued this 25th day of April 2008, that the sale of the property in this case, 2248 Swallow Falls Road, Oakland, Maryland 21550, made and reported by G. Douglas Reinhard, Substitute Trustee, be ratified and confirmed, unless cause to the contrary be shown on or before the 27th day of May 2008, provided a copy of this Notice be inserted in *The Republican*, a newspaper published in Garrett County, Maryland, once in each of three (3) successive weeks on or before the 16th day of May 2008.

The report states the amount of sale to be $53,522.00.

Sondra R. Buckel, Clerk

5/1-15 (3)

IN THE CIRCUIT COURT FOR GARRETT COUNTY, MARYLAND
Civil Action No. 11-C-08-010315

RANDA S. AZZAM, ESQUIRE
ROBERT E. FRAZIER, ESQUIRE
LAURA D. POLLARD, ESQUIRE
DANIEL J. PESACHOWITZ, ESQUIRE
JOHN E. DRISCOLL III, ESQUIRE
Substitute Trustees
Plaintiffs
v.
DAN L. JONSON
BIRGITTA M. JONSON
Defendants

NOTICE

Notice is hereby given this 25th day of April 2008, by the Circuit Court for Garrett County, Maryland, that the sale of the property mentioned in these proceedings and described as 108 N 2nd Street, Oakland, MD 21550, will be ratified and confirmed, unless cause to the contrary thereof be shown on or before the 27th day of May 2008, next, provided a copy of this NOTICE be published at least once a week in each of three successive weeks in some newspaper of general circulation published in said County before the 16th day of May 2008, next.

The Report of Sale states the amount of the sale to be $236,000.00.

Sondra R. Buckel
Clerk of the Circuit Court for
Garrett County, Maryland

5/1-15 (3)

NOTICE OF APPOINTMENT NOTICE TO CREDITORS NOTICE TO UNKNOWN HEIRS
Estate No. 10958

TO ALL PERSONS INTERESTED IN THE ESTATE OF:
TRACY MARIE SHARP-SULLIVAN a.k.a. TRACY MARIE SHARP

Notice is given that Nancy Lee Sharp, c/o Lloyd R. Helt Jr., 86 West Green Street, Westminster, MD 21157, was on May 1, 2008, appointed Personal Representative of the estate of Tracy Marie Sharp-Sullivan, who died on April 9, 2008, with a will.

Further information can be obtained by reviewing the estate file in the office of the Register of Wills or by contacting the personal representative or the attorney.

All persons having any objection to the appointment (or to the probate of the decedent's will) shall file their objections with the Register of Wills on or before the 1st day of November 2008.

Any person having a claim against the decedent must present the claim to the undersigned personal representative or file it with the Register of Wills with a copy to the undersigned on or before the earlier of the following dates:

(1) Six months from the date of the decedent's death, except if the decedent died before October 1, 1992, nine months from the date of the decedent's death; or

(2) Two months after the personal representative mails or otherwise delivers to the creditor a copy of this published notice or other written notice, notifying the creditor that the claim will be barred unless the creditor presents the claims within two months from the mailing or other delivery of the notice. A claim not presented or filed on or before that date, or any extension provided by law, is unenforceable thereafter. Claim forms may be obtained from the Register of Wills.

Name of newspaper designated by personal representative: *The Republican*

Date of Publication: May 8, 2008.

Nancy Lee Sharp
Personal Representative
Joseph DiSimone
Register of Wills
for Garrett County
Room 103 Courthouse
313 E. Alder Street
Oakland, MD 21550

5/8-22 (3)

PUBLIC NOTICES

HUESMAN, JONES AND MILES, LLC, SOLICITORS
Executive Plaza III, Suite 300
11350 McCormick Road, Hunt Valley, Maryland 21031
443-589-0150

TRUSTEES' SALE
OF
VALUABLE IMPROVED
FEE SIMPLE PROPERTY
NO. 407 N STREET, MTN. LAKE PARK, MD 21550

Under and by virtue of the power and authority contained in a certain Deed of Trust from Jason S. Wood and Twila N. Amtower, to David W. Draper Jr., Trustee, dated March 8, 2005, and recorded among the Land Records of Garrett County, in Liber 1111, Folio 0035 (R. Douglas Jones, Gerard F. Miles, and Gerard F. Miles Jr., having been appointed as Substituted Trustees therein by the present holder of the Note secured thereby), the insurer thereof being THE SECRETARY OF HOUSING AND URBAN DEVELOPMENT, default having occurred in the payment of the indebtedness thereby secured, and at the request of the party secured thereby, the undersigned Substituted Trustees will offer for sale at public auction at the main entrance of the Circuit Courthouse for Garrett County in Oakland at 203 South 4th Street, on

Tuesday, May 13, 2008,
at 1:00 p.m.

all that land and premises described more fully in the aforesaid Deed of Trust.

The property will be sold in "AS IS" condition, subject to conditions, restrictions and agreements of record, if any. Purchaser assumes liability for any loss incurred to the property between sale and ratification. The property is improved by a DWELLING.

TERMS OF SALE: $6,000.00 cash, cashier's check, certified check, or in such other form as the Trustees may determine acceptable, in their sole discretion, will be required of the purchaser (other than the above named Note holder or THE SECRETARY OF HOUSING AND URBAN DEVELOPMENT) at the time and place of sale, balance of the purchase money in cash upon final ratification of sale by the Circuit Court for Garrett County and to bear interest at 5.75%, per annum from the day of sale to the day of settlement. In the event settlement is delayed for any reason, there will be no abatement of interest. In the event the above named Note holder purchases the property no deposit will be required and the requirement of interest on the balance of the purchase price shall be waived.

All charges for conveyancing, recording, stamp taxes, transfer taxes, certificate of title, etc., to be at the cost of the purchaser. All charges for private water, private sewage, private front-foot benefit charges and all other private utility charges, including legal fees assessed on behalf of private utility companies, to be at the costs of the purchaser, regardless of the date of accrual of said charges. Expenses, water rent, and real estate taxes and all other assessments and public charges, payable on annual basis including special paving tax, if any, to be adjusted to the date of sale, and assumed thereafter by purchaser. However, the purchaser is responsible for any amount in excess of $250.00 of outstanding public water bills incurred prior to the sale. Any special assessments made by a condominium association or homeowners association are the responsibility of the purchaser. It shall be the purchaser's responsibility to obtain possession of the property in the event it is occupied.

Time is of the essence and terms of sale are to be complied with within ten days after final ratification thereof by the Court, otherwise the deposit will be forfeited and the property will be resold at the risk and cost of the defaulting purchaser. Purchaser agrees to pay $1,000.00 plus costs if the Trustees file a Motion to Resell with the Court. Purchaser waives personal service of said Motion to Resell and expressly agrees to accept service of any paper by regular mail directed to the address given at the time of sale. This sale is subject to Ratification by the Circuit Court for Garrett County. If the sale is not ratified, or if a bankruptcy is filed, reinstatement or payoff funds are received, or an order to cancel sale is sent by the noteholder prior to the gavel going down, or if for any reason the Substituted Trustees are unable to convey clear, marketable title, the sale shall be void and the purchaser's sole remedy shall be the return of the deposit.

Purchaser agrees to pay $275.00 to the Seller's attorney at settlement for review of the settlement documents. Purchaser agrees to pay $150.00 to seller's attorney to review any motion filed with the Court to substitute a purchaser.

R. Douglas Jones, Gerard F. Miles, and Gerard F. Miles Jr.
SUBSTITUTED TRUSTEES
EXPRESS AUCTIONEER SERVICES
AUCTIONEER
Substituted Trustees' File No.: 6793-18882

4/24-5/8 (3)

PUBLIC FARM AUCTION

Saturday, May 10, 9 a.m.

Cathedral Equipment in Aurora, W.Va., at the corner of Rt. 50 and Stemple Ridge Rd.

Farm Equipment: Massey 275 with multi-power 67 HP tractor, Case 75XT skid steer, NH 6635 with 86 HP tractor, Massey 165 tractor, Case 1845C skid steer, Farm-line bale wrapper, 27' feed wagon, NH 455 pull-type cutter bar mower, grain drill, 2 PaPec 10-ton silage wagons 16' long, NI manure spreader, 2000 Yanmar tractor, JM gravity box wagon, chain harrow, pig pole/boom pole, 316 baler Super Sweep pick-up, NH silage blower, 258 rake with dolly wheels, 2-spool hay tedder, NH 10-ton tandem wagon with 20' treated wood bed, Kroy 12-ton tandem wagon with 20' treated wood bed, 2 bottom 16' plows, 3-pt fertilizer spreader, 2-row corn planter, 24' hay elevator, 7' 3 pt. mower, JD snow blower, NH sickle bar mower, JD 2020 gas utility w/sickle bar mower, Int. 350 pull type disc, Gravely snow blower, Gravely front-mount brush hog, Unicorn log splitter, Gravely harrow, King Cutter 5' tiller, King Cutter 6' tiller, JD 4-row plateless corn planter w/monitor, Int. 56 4-row corn planter, gravity wagon with Kewanne gear, backhoe bucket, set of duels for tractor, 4' brush hog, 8' 2-bland bush hog, and more.

Miscellaneous: New 6x12 utility trailer, cattle head gate, cattle trailer with no title, round bale feeder, Dearborn 8' lime spreader, plastic barrels, chains and binders, tires for Dodge truck, truck chains, 4' straps, Mack parts, choker chains, steel posts, chain saw files, barbed wire, hydraulic oil, JD oil High Guard, tools, bar oil, jacks, hand tools, Partner power saw, electric winch, new fifth wheel for truck, blacktop pavement cutter, cable cutter, hose reel, feed trough, air jack, under bumper hitch for truck, Skil saw 10" runs by air, galvanized barrel, chicken brooders, chicken troughs, barrel of horse harness, roto tiller frame, push reel mower, hammer mill, water trough, tool boxes, metal closet, wringer washer, swing, camp bed, fuel cans, power takeoff pulley, water cooler, Ridge Runner camper top, and more.

Lawn Mowers: Cub Cadet 1015 mower w/extra engine, MDT lawn mower, JD 165 tractor, JD 312 tractor with 38" deck, JD S92 mower w/bagger, JD LT166 Freedom 42" mower, JD LX172 tractor with 38" mower deck, Toro 265H tractor with 48" mower deck, Statesman lawn tractor, JD LT155 tractor with 38" mower deck and 6.5 bagger, JD 2046 Sabre tractor, and more.

Auction starts at 9 a.m. Lawn mowers, implements, and tractors will be sold starting at 11 a.m. This is only a partial listing. Items could change due to daily business.

Terms: Cash or good check w/proper ID.
Not responsible for accidents!

Leonard Custer, Auctioneer – WV #755
Bob Summerfield, Auctioneer – WV #520

5/8

PUBLIC NOTICES

PUBLIC NOTICE

The Mountain Lake Park Board of Zoning Appeals will conduct a public hearing on May 19, 2008, at 6:00 p.m. in the Mountain Lake Park Town Hall. The Board will review applications made on the following docketed cases: 1) Docket SE-2008-02; An application made by Rebecca Rolf and Brenda Michaels Few for a Special Exception permit to allow the erection of a fence on the Few property (tax map 78F, parcels 1368 and 1370) located at 1201 Wheeling Ave. in a TR–Town Residential zone; and 2) Docket SE-2008-03; An application made by Michele McRobie for a special Exception permit to allow the erection of a fence on the James McRobie property (tax map 78H, Parcels 1053 and 1055) located at 612 K Street in a TR – Town Residential zone.

Interested citizens are welcome to attend.

By Order of the Board

5/1-15 (3)

PUBLIC NOTICE

The Mayor and Town Council of Loch Lynn Heights hereby gives notice that a public hearing will be held on the 3rd day of June 2008 at 6:50 p.m. in the Town Hall. The purpose of the public hearing will be to hear any public comments regarding proposed Budget Ordinance #2008-02 FY 2008-09.

The proposed Ordinance, in its entirety, is available for review at the Town Hall on Monday through Friday from 8 a.m. to 4 p.m.

By authority of
Mayor and Town Council
Loch Lynn Heights

5/8-15 (2)

PUBLIC NOTICES

BUDGET HEARING

The Town of Grantsville will hold a public hearing Monday, May 19, 2008, at 6:30 p.m. at the Town Office. The budget can be reviewed prior to the hearing and will be available at the Town Office, 171 Hill Street, during regular business hours.

Paul C. Edwards, Mayor
Robin L. Jones, Clerk/Treasurer

5/8-15 (2)

PUBLIC NOTICE

TAKE NOTICE that the Mayor and Town Council of Loch Lynn Heights located at 211 Bonnie Blvd., Loch Lynn Heights, Maryland, has adopted the **RETROFIT SIDEWALK PROGRAM PROJECT LOAN ORDINANCE #2008-01** on May 6, 2008, under the emergency provisions of Section 14 of the Town Charter.

A fair summary of the proposed Ordinance is as follows: **AN ORDINANCE OF THE MAYOR AND TOWN COUNCIL OF LOCH LYNN HEIGHTS AUTHORIZING A NOTE OF INDEBTEDNESS TO BE DESIGNATED "LOCH LYNN HEIGHTS RETROFIT SIDEWALK PROGRAM PROJECT LOAN."**

A complete copy of the Ordinance is available for review during business hours, Monday through Friday from 8:00 to 4:00. All ordinances shall be subject to referendum as outlined in Article 23A, Section 11 through 17, of the Maryland Annotated Code.

By Authority of the
Mayor & Town Council
Loch Lynn Heights

5/8-15 (2)

QUARRICK EQUIPMENT & AUCTIONS

Rt. 119 Gallatin Ave. Exit west on Bute Rd.
2¼ miles on right.
Open daily for business. Tractor & equipment sales.
Auction service available.

Consignment auctions of farm tractors, equipment, light industrial, lawn & garden, tools & more the *first Thursday of every month*. Consignments welcome! Doing business for 18 years. Visit our web site for lists & pictures @ www.quarrickauction.com.

Tony Quarrick & Sons
166 Quarrick Rd.
Uniontown, PA
724-439-1621

QUARRICK AUCTIONS

PUBLIC AUCTION

Saturday, May 17, 9 a.m.

Marie Miller Estate
Linda Baker, Executrix

Village of Pine Hill, Walker School Road off Rt. 219 between Meyersdale and Berlin, Pa. Onto Lichty Hill Rd. 1.5 mi., left to Pine Hill.

Old wood blanket chest, Deitz driving lamp, Marx train set, Gene Autry guitar, several stacks of roofer's slate, old quilt patterns, milk bottles, kitchen cupboard, Fenton, Fire King, amber, pink, and green Depression glass, several lots of nice jewelry, wood chicken crates, metal folding chairs, couch, chairs, TV, VCR, microwave, end tables, lamps, GE refrigerator, wateriess cookware set, meat grinder, wringer washer, Maytag washer and dryer, Kenmore gas stove, GE electric stove, nice 4 pc. bedroom set, pool table, dining table w/chairs, weed eaters, hand tools, Craftsman saw needs motor, 4" Rockwell jointer, pipe scaffolding and planking, aluminum extension ladder, generator, Klondike Derby sled by Jay A. Miller for Troop 135, stack of 1.25 electrical conduit, nuts & bolts. May items still being found.

Check auctionzip.com for photos.

Jesse W. Maust, Auctioneer, AU004048
Ph. 814-662-2943

5/8

SPRING AUCTION/ ESTATE AUCTION

Located at Ball Auction building along Rt. 7 in Terra Alta, W.Va. 25 miles SE of Morgantown, W Va., 13 miles from Oakland, Md.

BALL AUCTION INC., TERRA ALTA, WV
www.ballauctioninc.com

Saturday, May 17, 8:30 a.m.

3 Large Estates of wood working tools, 4 wheeler, John Deere riding tractor, 1994 GMC one-ton truck w/17,000 miles/new GM engine, 1998 GMC ½ ton 4-wheel drive pickup, farm equipment, also be selling Preston County Schools school buses & vehicles, antique can, forklift, much more. If you have anything you wish to consign, call 304-698-6106 to reserve your spot. Limited spots available. Consignments accepted up to Friday evening.

Terms: 7% buyers premium added to the purchase of all school buses. Cash or check. All major credit cards accepted w/2 percent buyer's premium added.

Mark Ball, Auctioneer - Lic. 320
Sean Ball, App. Auctioneer
Sheri Ball, Broker

Check web site for photos and a more detailed listing as it is consigned.

www.ballauctioninc.com

5/8

Ball Auction, Inc.
Complete Auctioneering Service Serving Preston County Since 1982

CLASSIFIED ADS

Reaching Over 35,000 Readers In Garrett County & Vicinity!

Deadline: Tuesday, 5 PM
Phone: 301-334-3963

EMPLOYMENT

HELP WANTED – Garrett County Memorial Hospital currently has an opening for a full-time health information management associate. Position requires coverage Sunday through Thursday, primarily 2:30-11 p.m. Responsibilities include locating, retrieving, verifying, assembling, processing, and reviewing all patient medical records to meet JCAHO, state, and hospital policy. Assures all patient medical records are available and ready for the scanning process. Assists physicians and other clinical staff with completion of record processing. Effectively coordinates scheduled daily activities to ensure meeting productivity standards and completing work in a timely manner. Computer knowledge and office clerical skills are essential. Scanning experience preferred, reception experience a plus. High school graduate or equivalent. Medical terminology preferred. Medical records experience preferred. Competitive salary and benefits. Qualified applicants interested in joining the staff of GCMH may apply in person or send résumé to: Garrett County Memorial Hospital, Human Resources Department, 251 North Fourth Street, Oakland, MD 21550, or fax your résumé to us at 301-533-4328, or apply online at www.gcmh.com. EOE. 10-1.

HELP WANTED – Part-time reporter, Meyersdale weekly newspaper, varied duties. Résume to thenewrepublic@shol.com. 7-4.

HELP WANTED – Family service/parent advocate specialist for the Garrett County Community Action Committee Head Start/Early Head Start Program. Applicant must be able to develop services and resources for Head Start families. Act as case manager for designated families. Recruit and enroll children. Plans, implements, and monitors parent activities. Must have excellent time management, organizational, and computer skills. Must be able to relate to and communicate with young parents and children. Must be able to work on a team and to work some evening hours if necessary. Writing skills are a must. Applicant must pass a pre-employment physical and a criminal background check. Will be required to pass a TB test. Must possess a valid driver's license and have a vehicle available for work. Must have an AA degree in a related field and one year related experience, or 30 college credits in a human service field and four years related experience, or 40 college credits and two years experience in a Head Start Program. Full-time position with benefits. Submit application and/or résumé to: Garrett County Community Action Committee Inc., Human Resources Dept., 104 East Center Street, Oakland, MD 21550, no later than May 23, 2008, @ 4:30 p.m. Garrett County Community Action Committee Inc. is an EOE. 10-2.

HELP WANTED – Garrett County Community Action Committee is accepting applications for the following position: Child care aide for the Oakland and Grantsville areas. Must be at least 16 yrs. of age and possess a high school diploma or equivalent. Assist the child day care manager and senior staff in the classroom instruction and developmental and recreational activities for combined preschool and school age children. Applicants must pass a pre-employment medical examination and TB test, criminal background check, and be CPR and first aid certified. Possess a valid driver's license and have a vehicle available for work and/or training. Permanent part-time position. Applications may be obtained and/or submitted to: Human Resources Department, Garrett County Community Action Committee Inc., 104 East Center Street, Oakland, MD 21550. Deadline for receipt of applications is Friday, May 23, 2008, @ 4:30 p.m. Garrett CAC is an EOE. 10-2.

Help Wanted

Katie's Ice Cream, Deep Creek Lake.
Day & evening shifts available.
Call 301-697-3058

10-1t

Office Manager

Experienced Bookkeeper/Office Manager needed. Experience with payroll, a/p and a/r, monthly reports, quarterly taxes, and other accounting procedures necessary.

Those with QuickBooks and Microsoft Word, Excel, & Access software knowledge preferred. Other duties include typing, word processing, filing, answering phone, and general office tasks.

Full-time, 40 hrs. per week, M-F. Competitive salary (based on experience) & Benefits (Medical and 401k)

Send resume to: **P.O. Box 291 Westernport, MD 21562**

9-2t

HELP WANTED

Appalachian Crossroads has an opening for a part-time **JOB COACH** to work 15 hours per week with an individual at a community job site. Valid driver's license and high school diploma required. $7.29 per hour. Application deadline is Monday, May 12, 2008. Contact:

Appalachian Parent Association, Inc.
Appalachian Crossroads
39 South Third St., Oakland, MD 21550
Phone 301-334-8449, ext. 100 • Fax 301-334-9633
Equal Opportunity Employer-Male/Female

Property Inspector

Fast-paced rental office is in need of a **part-time Property Inspector**. *Requirements are:* dependable reliable transportation, flexible scheduling (with weekends a MUST), ability to pay close attention to detail, and work under the pressure of deadlines.

Interested & qualified candidates may apply by sending a resume with references to:

23789 Garrett Hwy., Suite 3
McHenry, MD 21541

10-2t

INSTRUCTION/SCHOOLS

ARE YOU UNEMPLOYED OR IN A DEAD-END JOB?
We Are Here To Help YOU Succeed!
JOIN THE WORLD OF BEAUTY

- **Federal Funding to those who qualify**
- Flexible Schedule Day & Evening Classes
- **Transportation/Living Support to those who qualify**
- Quality Education

Call TODAY!!! Your Future Starts Now!
301-777-3020
International Beauty School
119 N. Centre St., Cumberland, MD 21502
www.ibscumberland.com

INSTRUCTOR

MVA-certified driving school in need of an instructor. Part-time position. Business will provide certification if needed. Should be available evenings and weekends. Applicants must be 21 years of age, have a good driving record, and be responsible in nature.

Interested individuals should mail resume to:
Renaissance Driving School
113 South Third Street
Oakland, MD 21550

9-2t

O.C. Cluss Lumber is looking to hire Insulation Installers and a Fireplace Installer with HVAC experience, in the Oakland–Deep Creek area. The company supplies tools, a vehicle, offers top wages, incentives, and a benefit package. Must have a valid driver's license. Drug free workplace. EEOC.

Apply in person: 92 Service Center Drive, Oakland, MD
Email: jnicholson@occluss.com
Or mail resume to: P.O. Box 696, Uniontown, PA 15401

9-2t

PUBLIC NOTICES

PUBLIC AUCTION

Located at Ball Auction building along Rt. 7 in Terra Alta, W.Va.

Saturday, May 10, 3:00/4:00 p.m.

4 p.m.

New Furniture: All major brand names. 3 pc. leather reclining living room suite, 2 pc. living room suite, leather double reclining sofa, leather sofa, reclining loveseat, Big Man leather recliner, sofa table, coffee table, end tables, chest dresser, nightstand, marble-top sideboard, 4 pc. queen bedroom suite, bunk beds, blanket chest, and much more.

Estate Furniture: 3 pc. bedroom suite, 2 pc. leather living room suite, baby bed, 7 pc. patio set, futon sofa, dresser, chest, table w/6 chairs, china cupboard, bunk bed, full bed, washer, dryer, 4 pc. bedroom suite and much more.

New TVs and Electronics: 20 flat screen/plasma TVs, digital camcorders, digital cameras, DVD players, and much more. Check web site after Thursday for a detailed list of the electronics.

New Household Items/Gifts: Sheets, blankets, Rubbermaid, rugs, gift sets, Pyrex, gift baskets, perfume, toys, crystal, dishware, nuts, household necessities, food items, gum packs, kids' socks, juice. The truck has not been unloaded as of advertising date. Check web site for photos.

3:00 p.m.

Estate and Household Items: Glassware, movies, stereo, kitchenware, box lots, books, totes. Over 20 table lots will be packed full of estate items.

Terms: Cash or check. All major credit cards accepted w/2 percent buyer's premium added.

Refreshments available.

Mark Ball, Auctioneer - Lic. 320
Ball Auction Inc.
1206 East State Ave., Terra Alta, WV 26764
(304) 789-6879
www.ballauctioninc.com 150+ photos online

5/8

Ball Auction, Inc.
Complete Auctioneering Service Serving Preston County Since 1982

GMS
Mine Repair & Maintenance, Inc.
GMS Mine Repair has immediate openings for **OUTSIDE LABORERS**.
Great pay and benefits.
Interested applicants apply in person at
170 Leon White Road
Mtn. Lake Park, MD 21550

9-2t

EXPERIENCED CARE PROVIDERS

Evenings & Weekends

Minimum requirement: 1 yr. experience caring for adults. Our clients live at home & need assistance with hygiene, light housekeeping, meal prep., errands. Reliable transportatin & home phone REQUIRED. We check all references & criminal background. Vision/dental & AFLAC ins. avail. EOE

Ask for Jeanette at: 301-334-4949

32-tf

First Peoples Credit Union is looking for a

Part-Time Teller

for our Grantsville branch

to work 20-36 hours per week, with the possibility of working up to 40 hours during the months of June, July, August, and December.

Applicants must possess excellent customer service, sales and communication skills.

Please stop by our Grantsville branch for an application, or send your resume to:

First Peoples Credit Union
Attn: Human Resources, P.O. Box 1377
Cumberland, MD 21501

9-2t

Reaching Over 35,000 Readers in Garrett Co. & Vicinity!

CLASSIFIED ADS.

Deadline: Tuesday, 5 PM
Phone: 301-334-3963

EMPLOYMENT

Help Wanted

SECRETARY/DATA BASE MANAGER

A Secretary/Data Base Manager is needed for a busy office and mail room 30 hours per week. Secretarial duties include typing memos and training documents and tracking demographic information. Data Base Management responsibilities include electronic retrieval of a large customer data base, sorting the data across various fields, and preparation of advertising and mailing pieces. $8.20/hour. Health and medical coverage available, plus prorated leave benefits. Must possess a high school diploma or GED. An AA degree in the secretarial field is preferred. Experience in a variety of software applications is required, including Microsoft products, Desktop Mailer, and PageMaker. Deadline for applications is Monday, May 19, 2008. Contact:

Appalachian Parent Association, Inc.
Appalachian Crossroads
39 S. Third St., Oakland, MD 21550
301-334-8449, ext. 100 • 301-334-9633 (fax)
Equal Opportunity Employer-Male/Female
10-2

Arrowhead Market

FULL- OR PART-TIME POSITIONS
Deli: Day, Evening, & Night Shifts
Kitchen Prep: Day & Evening Shifts
Bakery: 4 am - 12, Night Shifts
Warehouse: Stockers Day & Evening Shifts
Dishwashers: Day & Evening Shifts
Gas Island: Day & Evening Shifts
Cleaning: Day Shift

Looking for full- or part-time work for the summer? Enjoy benefits such as a great work atmosphere, Christmas Club, 401K plan, health insurance, discount movie tickes, and more! Candidates must be team-oriented, dependable, and friendly.

If interested, please apply in person:
ARROWHEAD MARKET
19746 Garrett Hwy., Oakland, MD • 301-387-4020

SANTA FE Grille
is now hiring Back-of-theHouse Key Employees:
LINE COOKS
DISHWASHERS
Great pay! Insurance available.
Summer bonus.
Apply in person:
75 Visitors' Center Drive
McHenry, MD
or call **301-387-2182**
10-2

Seasonal Employment Available

Chairlift Operators
Hotel Front Desk & Housekeeping
Facility Operations
Golf Course Operations
Wisp Outdoors Adventure Staff
Equipment Technicians
Fly Fishing Guides
Maintenance Mechanics
Interns

Enjoy great incentives, competitive wages, professional atmosphere & more!
Visit the Careers Page at wispresort.com today!

WISP RESORT
301.387.4911 wispresort.com
Wisp Resort is an Equal Opportunity Employer, M/F/D/V

HICKORY ENVIRONMENTAL EDUCATION CENTER

SUMMER RESIDENT PROGRAM 2008
4th, 5th and 6th grade Garrett County students

SWIMMING INSTRUCTOR/LIFE GUARD
(Red Cross Certified)
M - Tu - W 12:00 – 4:00 Th - 11:00 – 4:00

JUNE 16 – JUNE 20 M, Tu, W 1pm-5pm, Th. 11am-5pm
JUNE 23 – JUNE 27 M, Tu, W 1pm-5pm, Th. 11am-5pm
JUNE 30 – JULY 4 M, Tu, W, Th 1 pm-5pm
JULY 7 – JULY 11 M, Tu, W, Th 1 pm-5pm
JULY 14 – JULY 18 M, Tu, W, Th 1 pm-5pm

COMPENSATION: DISCUSSED UPON INQUIRY

APPLY IN WRITING TO:
Hickory Environmental Educational Center
c/o Mr. Bruce Taliaferro, Coordinator
604 Pride Pkwy, Accident, MD 21520

Deadline for Applying: May 16th, 2008

Email: btaliaferro@ga.k12.md.us
Website: www.ga.k12.md.us/schools/hickory
Phone: 301.746.8461
10-2

BLACK BEAR
EXPERIENCED SERVERS LINE COOKS & SECURITY
YEAR-ROUND or PART-TIME POSITIONS AVAILABLE
SERVERS WITH BARTENDING SKILLS A PLUS - MUST BE 21 OR OLDER
SECURITY/DOOR PERSONS. FRI & SAT NIGHT WORK - YEAR ROUND
JOIN THE FAST PACED TEAM AT BLACK BEAR
APPLY IN PERSON AT BLACK BEAR - 102 FORT DRIVE - McHENRY 4-tf

TRUCK DRIVER
One full-time position available for a truck driver w/Class B CDL license and 2 years' experience.
Benefits: vacation and holiday pay.
Monday thru Friday, 8 a.m. - 5 p.m.
Apply in person
Perry's Solid Waste Disposal
105 Arnold Lane, Mtn. Lake Park
301-334-2450
9-2

HELP WANTED – Now hiring carpenters, electricians, and plumbers. Also, subcontractors for framing, decks, roofing. 301-387-6976, evenings 301-501-6976. 10-5.

NOW HIRING
• **Servers**
• **Cooks**
Apply in person
Long Branch Saloon
or call
301-334-4533

NOW HIRING
• **Servers**
• **Cooks**
Apply in person
Long Branch Saloon
or call
301-334-4533

WANTED!
Real Estate Agents
to join the #1 real estate company in the Mid-Atlantic Region.
Please call Tracey at
301-387-4700
to join the exciting team at
Long & Foster Real Estate

MED AIDES
GNAs, CNAs
Oakland Nursing and Rehab in Oakland, Md., has openings for full- and part-time Med Aides, GNAs, and CNAs. Competitive salary and benefits. Ask about our sign-on bonus.
For more information call 301-334-2319 *or fill out our application at Maryland Job Service.*
EOE
9-2

WANTED
EXPERIENCED COSMETOLOGIST
EXPERIENCED FULL OR PART TIME
MANICURE & PEDICURE SKILLS ARE A PLUS
MUST BE MD LICENSED
The Lake Salon - McHenry
TEL: 301-387-0500
all inquiries are kept confidential

HELP WANTED
All positions available
Apply at
Silver Tree Inn
567 Glendale Rd.
301-387-6333
9-2

Arrowhead Market
BUSINESS CENTER PERSONNEL
PART-TIME POSITION
Looking for Part-Time Work? Our Business Center part-time position includes benefits such as a great work atmosphere, Christmas Club, discount movie tickets and more! Candidates must be highly motivated, dependable, and friendly. Computer and office skills are a plus.
If interested, please apply in person
Arrowhead Market
19746 Garrett Highway, Oakland, MD
301-387-4020

Fast growing company looking for people to help run drilling rig, weld, wire, and plumb
Build a career with a future. Skill-based wages. Knowledge of any of the following a plus: Drilling, Welding, CDL (AorB), Equipment Operator, Electrical, Plumbing, Mechanics, Water Pumps and Filtration. State Apprenticeship Program & Excellent Benefits.
Apply at
Wayne's Water 'n' Wells
19139 Garrett Hwy, Oakland, Md.

Management and Crew
Burger King is accepting applications for Management and Crew at the Oakland, Md., location. Attractive benefits package, vacations, and competitive wage offered.
Apply in person at:
841 East Oak St., Oakland, Md. EOE

MANAGER WANTED
Lake area Restaurant with Bar seeking full-time working Manager with prior experience in food and alcohol sales and customer service. Paid vacation and salary based upon experience.
All inquiries are confidential
email: republicanad@comcast.net or mail to PO box 103, McHenry, MD 9-3t

UNO CHICAGO GRILL
EST. 1943
Now Hiring for
Servers, Cooks & Dishwashers
If you are looking for an exciting job opportunity, we invite you to join our team!
If interested, please apply in person
UNO CHICAGO GRILL
19814 Garrett Highway, Oakland, MD
301-387-4UNO

PINE Lake STEAKHOUSE
Culinary Staff
Love to cook? Looking for a new challenge in a creative kitchen with opportunities for growth?
We have immediate openings on our culinary team for the following positions:
Line Cooks - $7.00-$12.00 per hour
Sous Chef - $28,500+ annually
We also offer attractive benefits and great opportunity in a growing business.
If you value quality, creativity, dedication and opportunity please stop by and apply today or call us at 301-387-6500.

EMPLOYMENT

HELP WANTED – Applications are being accepted for mixer truck drivers. CDL required. See Allen Strawser at Fairfax Materials' Oakland office, 8490 Garrett Highway, Oakland, Md. Phone 301-334-8185. Fairfax Materials Inc. is an Equal Opportunity Employer. 10-2.

HELP WANTED – Painters & trim carpenters needed. FT year-round steady work, located in Garrett County Md., Mineral & Hampshire County, W.Va., areas. Applicant needs to have a minimum of 3 years' experience, be dependable, and have own reliable transportation. Benefits available. Serious inquiries only need apply. This position is open to individuals only. No subcontractor calls, please. Call 304-822-6073 on Tues/Wed/Thurs between 8 a.m.-12 noon to receive an application. 9-2.

HELP WANTED – Avon! Earn 50% fast cash and free gift. $10 to start. Call Karen, 301-334-3454. 9-5.

HELP WANTED – Lead carpenter for work on finishing crew. Work will include kitchen installs, replacement windows, and misc. work. Pay based on experience. Call 301-334-9486. 10-5.

HELP WANTED – Looking for a job that offers above average pay and benefits? Train to drive a tractor trailer with Mountaintop Truck Driving Institute in Grantsville, Md. Beginning drivers can earn 40K or more with comprehensive benefits and flexible home time. Weekday and weekend courses available. Government grants, tuition reimbursement, and student loans offered to qualifying individuals. Call toll free for details. 1-866-851-MTDI or email terry.beachy@garrettcollege.edu. 9-5.

Continued on Page D-10

SERVERS
Will train. Must be coachable & trainable.
Excellent money to be made
CORNISH MANOR
Apply within
Ask for Ed
9-tf

MEAT CUTTER
Full-time position.
Apply at:
Browning's Foodland
301-334-4411

ACTIVITY AIDE
Oakland Nursing and Rehab in Oakland, Md., has an opening for a full-time Activity Aide. Competitive salary and benefits.
For more information call 301-334-2319 *or fill out our application at Maryland Job Service.*
EOE
9-2

NURSES
Oakland Nursing and Rehab in Oakland, Md., has openings for full-time and part-time
LPNs and RNs
Competitive salary and benefits. Ask about our sign-on bonus.
For more information call
301-334-2319
or fax resume to
301-334-3345
EOE
9-2

The Santa Fe Grille, a local, well-established, casual-theme restaurant, is looking for a front-of-the-house
MANAGER
Individual must be goal-oriented and have a high regard for customer satisfaction.
• Paid vacations • 401K options
• Flexible schedule • Health insurance
Serious inquiries. Please send resume to:
75 Visitors' Center Drive
McHenry, MD 21541
9-2

HELP WANTED
Community Living Aide needed for an alternative living unit for the developmentally disabled in the Oakland area. 40 hours per week that includes evenings, weekends, and split shift hours. $7.04/hr. plus 35¢-per-hour shift differential = $7.39/hr. Full fringe benefits are available, including health and medical coverage. High school diploma or GED required; experience with developmentally disabled population preferred; lifting required; and must possess a valid driver's license with a good driving record. Deadline for applications is Monday, May 19, 2008. Contact or send resumé to:
Appalachian Parent Association, Inc.
Appalachian Crossroads
39 South Third Street, Oakland, MD 21550
301-334-8449, ext. 100 • 301-334-9633 (fax)
Equal Opportunity Employer-Male/Female
10-2

GARRETT INDUSTRIAL SUPPLY INC.
Jobs Made Easier. Jobs Made Safer.
Garrett Industrial Supply is currently seeking a
BUYER/PURCHASING AGENT
for the Oakland office. Experience in purchasing a plus. Successful candidate must be a self motivated individual with excellent organizational skills, & be versed in office applications. Excellent pay & benefits.
Interested applicants may apply in person or mail resumes to:
Attn: Buyer/Purchasing Agent
104 Commerce Drive
Oakland, MD 21550
10-2

POSITION OPENING
DIRECTOR OF BUSINESS AND INFORMATION TECHNOLOGY

Garrett College, a two-year community college located in a four seasons recreational area in western Maryland (approximately 180 miles west of Baltimore and Washington D.C. and 120 miles south of Pittsburgh), is seeking a Director for its Business and Information Technology Program (BAIT).

Qualifications: Master's Degree in Computer Science, Management Information Systems, Business Administration or a related business and/or information technology field. Full-time progressive experience required. Teaching experience preferred. Applicant must be knowledgeable about information technologies and be willing to engage in continual professional development to upgrade skills in this ever-changing field. The applicant must be willing and able to use technology to teach courses to distance sites via compressed video or via on-line modalities and interact positively with colleagues as a team player.

Responsibilities include promoting a vision for Garrett's Department of Business and Information Technologies, developing and implementing curriculum in response to community and academic needs, supervision of faculty, budget management, advising students, program assessment, working with the public schools in delivering programs, and interfacing with the public in a variety of professional and academic situations. Good written and verbal skills are required. A copy of the job description is available upon request.

This is a 12-month administrative position with teaching responsibilities. Job description is available upon request.

Salary Range: $44,559 to $59,978. Excellent benefit package available following successful completion of the 90-day provisional period.

Application materials must be received by Monday, May 19, 2008 by 4:30 PM.

Please send resumé with cover letter, transcripts, and the names of three previous supervisors to: **Ms. Linda K. Fike, Director of Personnel, Garrett College, 687 Mosser Road, McHenry, MD 21541** Electronic applications are encouraged and may be emailed to linda.fike@garrettcollege.edu.

For assistance with the application process, please telephone 301-387-3049.

Garrett College is a tobacco and drug-free campus. Women and minority candidates encouraged to apply. EOE
9-2

EMPLOYMENT

Continued from Page D-9

HELP WANTED – Full time working machine shop foreman, excellent wages, paid health & long-term disability insurance, retirement & vacation. Hazelton, W.Va. Call 304-379-2200. 10-4.

HELP WANTED – Children's specialist. Full time at the Ruth Enlow Library in Oakland. Starts at $9.35/hour. Plans and presents children's activities, selects children's books, and provides general information services to people of all ages. Requires computer, customer service, and library skills and broad knowledge of history, current events, and children's literature. State law requires a BA or BS degree. Applications are available at all public libraries in Garrett County. Deadline for applications and résumés is May 17, 2008. 9-2.

EMPLOYMENT

HELP WANTED – Mighty Auto Parts has a position open for a part-time person for warehouse duties & delivery. Requires flexible hours, excellent for a retired person. Apply within Wednesday through Friday, 515 D St., Mtn. Lake Park. 10-6.

HELP WANTED – Immediate coaching opportunity. Garrett County swim team is looking for a swim coach for the summer season. The team has been in existence for over 20 years, with approximately 40 swimmers age 7 to 17. Practices are at Kingwood City Pool on Saturdays in April/May and then Tue/Thur. in June/July (all mornings 9-12). Five swim meets are scheduled. A stipend is provided. For more information, visit www.mantaray.org and call Scott, 301-334-3942. 9-3.

Now Hiring for Summer!
Door Man
Dock Personnel
Apparel Personnel
If you are looking for an exciting job opportunity, we invite you to join our team!
If interested, please apply in person
HONI HONI BAR
19745 Garrett Highway, Oakland, MD
301-387-9172

EMPLOYMENT

HELP WANTED – Housekeeper, Saturday mornings, 3 to 4 hours. Call Sue for details, 301-334-1105, Mon.-Fri., 9-4. 8-3.

HELP WANTED – Part-time graphic composer for newspaper. Résumé to thenewrepublic@shol.com. 7-4.

HELP WANTED – Property maintenance and landscaping company has an opening for a full-time laborer. Must have a valid driver's license. Call 301-387-5225 to set up an interview. Please leave message if no answer. MHIC #69431. 6-5.

BARBACK
Must be 21 years of age and able to work weekends.
Apply in person after 3 p.m.:
MOONEY'S PUB
Bradley Lane
Oakland
Ask for Melody or Jeff

MAINTENANCE
Oakland Nursing and Rehab in Oakland, Md., has an opening for a
Part-time/Full-time Maintenance Employee
Competitive salary and benefits.
For more information call 301-334-2319 or fill out our application at Maryland Job Service.
EOE

EMPLOYMENT

HELP WANTED – Janitor, permanent part-time position only. Previous work experience required, approximately 20-24 hours weekly. Call Sue at 301-334-1105, Mon.-Fri., 8-5. 8-3.

HELP WANTED – For property maintenance crew. Must have good driver's license and transportation. Duties include lawn care, dock work, etc. Pay based on experience. Call 301-334-7860. 8-5.

HELP WANTED – Handyman/maintenance, summer work, part time. Call 301-501-6976. 10-5.

HELP WANTED – Surveyor helper/rodman wanted for local engineering and surveying company. Pay based on experience or will train. Full-time employment. Must have a valid driver's license and be willing to work outdoors. Please contact Mountain View Engineering & Surveying Inc. at 301-533-0040 or 301-616-2171. 10-2.

HELP WANTED – At Gormania Gas N Go. Full-time or part-time register/deli clerk. 304-693-7503 or 301-334-0729. 9-2.

Perkins Family Restaurant & Bakery
NOW HIRING:
Cooks
Hosts
Bake/Prep
Flexible Hours
Competitive Wages
Apply in person at:
24584 Garrett Hwy.
McHenry, MD 21541
in Market Square
or call
301-387-5800
Equal Opportunity Employer

PIONEER PC CONVEYOR
Pioneer Conveyor has immediate openings for
SHOP WELDERS
Welding experience a plus. Excellent pay and benefits.
Interested applicants call Chris at
301-334-8186 ext. 206
or apply in person at
170 Leon White Rd.
Mtn. Lake Park, Md.

FOUR SEASONS RESTAURANT
SUMMER SERVICE STAFF POSITIONS
Day or Night Shifts. Flexible hours and perks.
Visit us for an application and interview, or call and ask for Rhonda or Wendy.
Will O'the Wisp Resort
20160 Garrett Highway
301-387-5503, ext. 0

HELP WANTED
Deep Creek Foodland Fresh
- **F/T Customer Service Cashier**
- **F/T & P/T Cashiers**

Excellent salary for the right persons
APPLY:
FOODLAND Fresh
24586 Garrett Hwy.
Market Square, McHenry
301-387-4075
EOE

DEAN OF ADMINISTRATION

Garrett College, a two-year college in McHenry, Maryland, has an immediate opening for a Dean of Administration. The Dean of Administration is the third ranking officer of the college and is responsible for the finances, financial planning, budgeting, financial control systems and auxiliary enterprises of the College as well as providing support to the College Foundation. S/he also supervises the Director of Campus Facilities and has overall responsibility for capital projects, campus maintenance, safety, parking, and transportation.

The College is committed to participatory governance, and it seeks a Dean of Administration with strong interpersonal skills and the ability to work collaboratively with various College constituencies, especially in the budget development process. Candidate must possess a Master's degree and full-time progressive experience directly relating to financial management. A CPA and experience in higher education are preferred qualifications. A copy of the job description is available upon request.

Garrett College is located in a scenic rural four-season resort community in the mountains of Western Maryland. The College is a small public learning-centered institution and seeks a Dean of Administration committed to a financial management style supportive of the college's mission. The FY 2008 budget is slightly over $10 million.

Hiring Range: $61,505-$82,821 depending on education and experience. Excellent benefit package available upon successful completion of the 90-day provisional period.

APPLICATION materials are due by Monday, May 19, 2008 by 4:30 PM.

Mail letter of application, resumé, and contact information for three professional references to: **Ms. Linda K. Fike, Director of Personnel, Garrett College, 687 Mosser Road, McHenry, MD 21541**. Electronic applications are encouraged and may be e-mailed to linda.fike@garrettcollege.edu.

Garrett College is a tobacco-free campus. Women and minorities are encouraged to apply. For assistance with the application process please telephone 301-387-3049.

EOE

FURN./CARPET & APPLIANCES

FOR SALE – Kitchen table w/3 chairs, $30. Electric stove, $100. 301-746-7335. 9-5.

FOR SALE – Washing machine, Roper made by Whirlpool, 4 years old, 7 cycles. Good cond. $125. 240-321-1025. 9-5.

FOR SALE – Large, old (1960s) Frigidaire electric range. Double oven, warming drawer, etc. Very good cond. 40 inches long. Make offer. You move. 410-987-9440 or 410-227-2326. 9-2.

FOR SALE – GE washer & dryer, good cond. $150. 301-746-8159. 9-3.

FOR SALE – 48" wide oval table w/4 leaves, 10 chairs & 9-pane Dutch cupboard. Tom Seely, Amish made, handcrafted, solid oak. No veneers. Great cond. & signed. Asking $6200. Serious inquiries. 301-616-5120. 9-4.

Little Loggy Furniture
Bittinger, MD
301-245-4120
Log Gazebos
Log Furniture & Railings for Log Homes

LOCATED IN DRY DOCK PLAZA
Ken's Carpet Corral
Sales • Installation • Restorations
19509 Garrett Hwy.
(Entrance in back)
Mon.-Fri. 10 am - 5 pm
Sat. 10 am - 4 pm
For All Your Flooring Needs
301-387-7705

GARAGE SALES

YARD SALE – May 9, 9-3; May 10, 9-3; 424 Old Crellin Rd., Oakland. Lots of home décor, Christmas items, clothes size 12 to 2X ladies, men's clothes 1X & 2X. Some hunting: Muzzy Broadhead, new in package, 100 grain, 3-blade, 6 pk., Mathews switchback bow, fully equip., GS site. Cancel if rain. 10-1.

YARD/GARAGE SALE – Fri., Sat., May 9, 10; 9-6; 1454 Wilson Corona Rd. 2 couches, 2 love seats, antique wicker settee & chair; books, includes collection of western paperbacks; jigsaw puzzles, electric clothes dryer, treadmill, sewing machine, candles, knickknacks, toys, clothes. No early birds! Call 301-334-2047 for directions only. 10-1.

FREE – Yard sale signs. www.yardsalezip.com. 10-8.

GARAGE SALE – Dates: Thurs., 5/8, & Fri., 5/9; Time: 9-4; off Dennett Road, turn onto 10th Street & make the first right onto Chaseway & go to the second home on the right. Look for signs! Furniture: Sectional, sofa & love seat, love seat, stuffed chair, coffee & end tables, coffee table, chest, dresser. Small items, pictures, surround sound system, like new double recliner sofa. 10-1.

HUGE YARD SALE – May 17, 18; 8 a.m. No early birds! Rain or shine. Take Rt. 219 south to Red House, 1 mile past Red House, watch for sign on left. Flea market dealers welcome. Antiques to collectibles. No serious reasonable offers refused. 10-2.

YARD SALE – May 16-18; 7 a.m.-6 p.m.; 4007 White Rock Rd., Friendsville (near Laurel Run Church of God). Items: leather couch, piano, glass dining table, antique dining set/hutch, much more. 10-1.

2-FAMILY YARD & BAKE SALE – May 16, 17, 18; 8 a.m.-5 p.m. Baby clothes, toys, books, porc. dolls & more. Raisin-filled cookies, peach cobblers & more as sold by Karen's Quaint Country Cuisine. Next to Coastal Lumber Company in Horse Shoe Run, W.Va. 304-735-3412. 10-2.

HUGE YARD SALE
May 9-10
8 a.m. to ??
1 + mi. South of Oakland on 219 at CN Metals' lot
Sponsored by the Gortner Union Church
Proceeds benefit the building fund
RAIN OR SHINE!

GARAGE SALES

YARD SALE – Fri. & Sat., May 9 & 10; 9 to 7. From Accident, turn on to Accident-Bittinger Road, approx. 4 miles on left. Large selection of baby items/clothes, all in exc. cond., priced cheap (by the piece or fill a box & save). His & hers mountain bikes, garage kept. Furniture & household items. Everything must go. No reasonable offer refused. 724-812-2578 or 301-245-4049. 10-1.

4-FAMILY YARD SALE – Thurs., Fri., Sat., May 15, 16, 17; 8 a.m. - ?; Arnold residence on Alf Wotring Rd., Aurora. 10-2.

GARAGE SALE – May 15, 16, 17; 9 a.m. to ?; Rt. 24, Horse Shoe Run on Texas Rd. Watch for signs, Mullenax residence. Sewing machine in cabinet, 3-piece living room suite, corner curio cabinet, coffee & end tables, a lot of very nice clothes, dishes, microwave, lamps, pictures, porcelain dolls & many more misc. items.

YARD SALE – Large, multi-family. Dept. 56 Snow Village collection, set of fine china, 4 pc. luggage set, pool floats, wicker rocker, large assortment of clothing, teddy bear collection, & much, much more! Sat., May 17; 8-4; Rt. 135, across from Deer Park VFW. 10-2.

GARAGE SALE – Rain or shine. May 15, 16, 17; Oakland Ave. & G St., Mtn. Lake Park, opposite Williams Chiropractic office. Just "stuff" we don't need – maybe you do. Come see. 10 a.m.-4 p.m. 10-1.

INSIDE-OUTSIDE GARAGE SALE – May 8, 9, 10; 9-4. All types home furnishings, toys, Coca-Cola collection, bedding, computers; girls', boys', adult women's clothing; camera, etc. 213 W. Center St., Oakland. 9-2.

4-FAMILY YARD SALE – May 8, 9, 10; 9-5. Bird cage with stand, outside smoker, 2 air purifiers, antiques, furniture, Christmas decorations, formal dresses, clothes, computer monitor, toys, baby clothes, plumbing supplies & much more. At 95 Pleasant Hill Circle behind Sears. Rain or shine. 8-3.

LARGE GARAGE SALE & DESIGNER HANDBAGS
(handbags Saturday ONLY at 9 a.m.)
Located at the old Loch Lynn School
Fri.-Sat., May 9-10
9 a.m. to 3 p.m.
Baked goods & premier jewelry
Come help us raise money for Jessica's Dance Creations

GARAGE SALES

GARAGE SALE – May 8 9, 9-5; May 10, 9-12. At 312 Woodland Drive, Oakland. From Bradley Lane take first left past Wildwood Athletic Club to bottom of hill. Furniture, antiques & collectibles, pictures, boys' & adult clothing, household items & more. 10-1.

HUGE MULTI-FAMILY GARAGE SALE – 5/15, 5/16 & 5/17; 8 - ?; 1 mile off Rt. 50 on Eglon Rd. Books, puzzles, Home Interiors, toys, kids' & adult clothes, household items & much more. 10-2.

MULTI-FAMILY YARD SALE – May 8, 9, 10; 8 a.m. at 710 Deer Park Avenue. Snowblower, NASCAR collectibles, baby items, girls' clothes & toys. 10-1.

YARD SALE – Thurs., Fri., May 15, 16 at 1259 Shady Dell Rd. Rain or shine. A lot of furniture & household items, antiques: claw foot tub, windows, doors, etc. 10-2.

GARAGE SALE!
Fri. & Sat., May 16-17
8 am to 5 pm
2719 Broadford Rd.
Remley residence
Furniture, household items, remodeling items such as interior doors & lighting fixtures, clothing, prom dresses, and more!
10-2

MISCELLANEOUS

SEEKING – Vendors & consigners. Bittinger, Md. Wildemess art, crafts, antiques & quilts. 301-722-0312. 10-1.

FOR SALE – Silk Memorial Day flowers. All types & colors. Crosses, hearts, pots, bunches, sprays, flags, baskets, all different wreaths, cones, trellis, praying hands, solar power grave markers & a lot of new flowers. Come anytime. Robert Beckman, 301 Sanders St., Terra Alta, W.Va. Phone 1-304-789-6280. 10-3.

FOR SALE – Nursery stock. Dug trees starting at $8; blue spruce, Norway, white pine, fir, white spruce, Canaan Valley fir & hemlock. Call Jay Rice, 301-533-1919. 10-5.

FOR SALE – Vintage Perzina grand piano, exc. cond. $5500. 301-689-8680. 10-4.

FOR SALE – Thor quadrant racing boots, like new, size 7, $60 or best offer. 301-616-0040, lv. message. 9-2.

FOR SALE – 2"x6"x10' pine tongue & groove lumber. 1300 linear feet. $900 or best offer. 412-901-0223. 9-3.

FOR SALE – Beautiful working antique piano with bench & key, $550. 301-387-6898. 9-5.

MISCELLANEOUS

FOR SALE – Slate roof shingles. 300 to 400 used. $4.25 each or best offer. 410-526-4022. 9-3.

FOR SALE – 24 ft. round above ground pool. 52" deep. 150,000 BTU LP heater. Complete with liner, ladder, filter, 1 hp pump & all accessories. $3000 firm. Please call 301-616-8717. 9-2.

FOR SALE – Frick sawmill 00 with air dogs; $10,000. 301-616-9474. 9-2.

FOR RENT – 1 BR, furnished, avail. 3/1/08, Oakland. All new kit, BA, appliances, laundry. Nonsmoking, nonpet. Lease. $625+/mo. 610-620-4576. 9-5.

FOR SALE – Honey by pound, $3; pint, $4; quart, $8; gallon, $30; cut comb honey, $3; 50 lb. bucket, $125. 301-334-2869. 9-5.

FOR RENT – New eff. apt., sparkling clean, quiet. Perfect for golf-ski getaways. $450+/month. Lease. 610-620-4576. Nonsmoking, nonpet. 9-5.

FOR SALE – Clark 8000 lb. fork lift, $4500. 301-616-2580. 9-5

FOR SALE – Pro-Form treadmill, Crosswalk 405E, $400 or best offer. Call 301-616- & leave message. 9-2.

FOR SALE – Special new pillow top mattress sets: king $745, queen $495, full $445, single $325. Reg. mattress sets cheaper. Cherry, oak, maple & mahogany dining room & bedroom furniture; lots more; some antiques; bookcases. Make offers on furniture. Solid oak rolltop desk. Entertainment centers. Hummel's Furniture, I-68, Exit 24, Lower New Germany Rd. 301-689-8160. 7-4.

FOR SALE – Custom-built storage buildings & playhouses. 301-895-3688. 7-5.

FOR SALE – Coleman gravity fed kerosene heater. Make offer. Perfect for hunting camp. 301-501-4199. 10-2.

FOR SALE – Sears Craftsman chipper-shredder, $300. Alum. ladder, 24', $100. 301-895-5479. 10-2.

FOR SALE – Fruehauf van trailer for storage. 96 inches wide, 48 ft. long, with suspension. Day: 301-895-3700, evening: 301-746-6313. 10-2.

FOR SALE – Logs; 3 cherry, 5 oak; 17"-20" dia., 8 ft. long. 301-245-4001. 10-1.

ICE CREAM EQUIPMENT FOR SALE
Excellent condition
301-387-5055

MISCELLANEOUS

www.bibleinfo.com
www.amazingfacts.com
www.mcdonaldroad.com
41-tf

BAIL BONDS
Prompt Service
301-334-9021

Surprise Mom with a unique and creative gift this Mother's Day!
The Möbius Scarf
Created by hand, it can be worn several different ways.
For more information, call 301-334-2288
You'll be glad you did ... and so will Mom!
9-2tpd

Western Maryland Tin Shop

301-334-0670
Licensed & Insured
Authorized dealer for
HAMPTON

MDDC CLASSIFIED AD NETWORK

APARTMENTS FOR RENT

$199 HUD HOMES FROM $199/mo! Buy a 3bd 1ba Home only $300/mo! 4bd 2ba only $350/mo! For Listings 800-585-3617 ext T296

AUTOMOTIVE

POLICE IMPOUNDS FOR SALE!
Honda Accord 95 $900!
Toyota Camry 98 $1150
Honda's Chevy's, Jeeps and more
From $500! Call 800-585-3563 ext L174

BUSINESS OPPORTUNITY

Measure Your Success. Advertise in 120 newspapers across Maryland, Delaware, and DC, reach over 2.3 Million households for only $495. For more information contact this Newspaper or call 410-721-4000, ext 17 or visit our website www.mddcpress.com

DONATIONS

DONATE VEHICLE RECEIVE $1000 GROCERY COUPON. NOAH'S ARC, SUPPORT NO KILL SHELTERS, RESEARCH TO ADVANCE VETERINARY TREATMENTS. FREE TOWING, TAX DEDUCTIBLE, NON RUNNERS ACCEPTED 1-800-912-0045

DONATE YOUR VEHICLE RECEIVE FREE VACATION VOUCHER. UNITED BREAST CANCER FOUNDATION Free Mammograms. Breast Cancer Info www.ubcf.info FREE Towing, Tax Deductible, Non-Runners Accepted. 1-888-468-5964

EMPLOYMENT SERVICES

Get Crane Trained! Crane/Heavy Equip Training. National Certification Prep. Placement Assistance. Financial Assistance. Georgia School of Construction. www.Heavy5.com. Use Code "MDCNH" 1-866-438-4936

GENERAL MERCHANDISE

ABSOLUTELY NO COST TO YOU!! ALL BRAND NEW POWER WHEELCHAIRS, HOSPITAL BEDS AND SCOOTERS, IMMEDIATE DELIVERY CALL TOLL FREE 1-888-998-4111 TO QUALIFY

HELP WANTED

"Home-based" Internet business. Flexible hours. Earn $500-$1000/month PT, $2000-$5000 FT. Start while keeping your current job. FREE details www.K738.com

HOMES FOR RENT

$199! HUD HOMES FROM $199/mo! Buy a 3bd 1ba Home only $300/mo! 4bd 2ba only $350/mo! For Listings 800-585-3617 ext. T296

Affordable HUD Homes!
From $199/mo!
Buy a 4bd 2 ba for $314/mo
5% down 20 yrs at 8%
For listings call 1-800-585-3617 ext T181

LAND FOR SALE

Pre-Construction Grand Opening Land Sale on Virginia's Northern Neck Saturday, June 21st. Three acre lake lot from $49,900. Limited availability. Call 888-743-9502 today.

LAKE ANNA, VA. Attention Investors! Pay developers prices. WATER ACCESS PARCEL. Now just $49,900. Financing available 888-838-9030

LOTS & ACREAGE

ONE OF A KIND 25+ ACRES/ MTN STREAM Park setting w/large hardwoods. Walk to fishing, canoeing & swimming. Utilities available. Won't last at $109,900! Great low terms. Call Now 1-800-888-1262

CEDAR CHALET MTN TOP VIEWS STATE RD FRONTAGE 20+ AC $164,900. Ready to finish in private Hardwood/Pine setting. ONLY 1! Don't Miss it! Call Now 1-800-888-1262

MEDICAL SUPPLIES

POWER WHEELCHAIRS
SCOOTERS AND HOME HEALTH
EQUIPMENT AT NO COST TO YOU!
CALL 24 HOURS TO QUALIFY AT
1-866-276-8804

MISCELLANEOUS

AIRLINE MECHANIC - Rapid training for high paying Aviation Career. FAA predicts severe shortage. Financial aid if qualify - Job placement assistance. CALL Aviation Institute of Maintenance (888) 349-5387

MOUNTAIN PROPERTY

20-40+ Ac's 360 views, year round streams, river access & more! Visit www.mountainbargains.com

PET SUPPLIES

HAPPY JACK(R) Kennel Spot: quickest kill, longest lasting, least expensive flea/tick spot-on. Contains NO fipronyl. Southern States. www.happyjackinc.com

REAL ESTATE

Move or Retire to Delaware and discover the value of manufactured housing. Gated community with homes from low 100's. Brochure Available. Toll-Free 1-866-629-0770 www.coolbranch.com

SERVICES - MISC

Advance MP Roofing - New Roofing of all kinds. Gutters and Downspouts. 27 Years in Business. Visa/MC/Disc/Amer Exp. MHIC 83003. 888-304-7663 www.advancemp.com. Ask about 0% Financing

TAX SERVICES

IRS TAX DEBT KEEPING YOU AWAKE? Local CPA firm resolves all Federal and State tax problems for individuals and businesses. US Tax Resolutions, P.A. 877-477-1108

TREES FOR SALE

LEYLAND CYPRESS TREES. Fast Growing Hedges and Windbreaks. 8-12 Inch Trees. $88.94 per 100, 8-12 inch $59.56 Per 50. Includes Shipping. Aucker's Nursery. 352-528-3889. www.auckersnursery.com

VACATION RENTALS

OCEAN CITY, MARYLAND Best selection of affordable rentals. Full/ partial weeks. Call for FREE brochure. Open daily. Holiday Real Estate. 1-800-638-2102. Online reservations www.holidayoc.com

MYRTLE BEACH Oceanfront 1-3 bedroom condos and penthouses. Health Spas, Tennis, Jacuzzi's. More! Discount rates $49 - $89/nite and up. Free brochure. 1-800-777-9411 www.smithrental.com

The Maryland-Delaware-D.C. (MDDC) Classified Ad Network currently has 81 participating newspapers in its network - a circulation of over 1.8 million. To learn more about advertising with the MDDC, call *The Republican* at 301-334-3963.

LAWN/GARDEN

TOP SOIL
Screened & Dry
Delivery Available
301-334-1269
Evenings, please!
9-thru Oct 15

FOR SALE – 47" front mount snowblower, 2-stage. Quick hitch for 4000 series John Deere tractors. Can be used on other tractors. Used 1 time. Like new. $2495. Call Stuart, 301-334-4894. 8-5.

FOR SALE – 955 JD tractor, 4WD, cab, heater, AC, wipers, lights, front load bucket, low hours. Very nice. $22,500. 301-334-4894. 7-5.

FOR SALE – Zero turn mowers, Hustler. First & oldest zero-turn in the world. Commercial & residential. Priced hundreds to thousands below MSRP. Hopkins Garage, Rt. 28, Old Cold Storage Bldg., Romney, W.Va. Call 304-822-3879. 6-5.

HEAVY EQUIPMENT

FOR SALE – 1999 Bobcat 863G loader, 2500 hours, good tires, good cond.; $12,900. 2006 Cat 242B skid steer loader, 929 hrs., still under warranty, new tires, choice of buckets; $19,900. 2006 JD 450J LGP dozer, 900 hrs., warranty through 2009, mint; $54,900. 2004 Cat 304CR mini-excavator, low hrs., new tracks, thumb; $22,500. 2005 Bobcat 328G mini-excavator, Kubota diesel, 1200 hrs., good U/C, quick-change bucket; $19,500. 2000 JLG 40H boom lift, 4x4, diesel, 1650 hrs., 46' working height, 8' basket; $13,900. Additional equipment for sale; call for listing. Located in Romney, W.Va. 301-501-7131. 7-5.

CHILD CARE

Summer & Year-Round
OPENINGS AVAILABLE!
In McHenry
Have security knowing your child is in a licensed daycare home!
Safe, Clean & Secure!
Love, Patience & Guidance Given!
Roxie Murry
Parent/Owner of
GROW WITH US *in-home* **DAYCARE**
or 301-501-8189
#11-129106

LOST & FOUND

LOST – Blonde cocker spaniel. Female, wearing purple collar, name is Jewels. Last seen May 5, Nest Lick Acres area. If found, call 301-387-0124 or 334-7710, ask for Linda. 10-1.

PETS

FOR SALE – AKC registered chocolate female cocker spaniel pups. Shots & wormed. $350. Call 301-334-8355. 10-1.

FOR SALE – CKC golden retriever puppies, $400; CKC male Yorkie puppy, $500; CKC Pomeranian puppies, $350; one rare blue & tan male Pomeranian puppy, $500. 304-864-5869. 10-2.

FOR SALE – Full-blooded Eskimo spitz puppies & also Eskimo & terrier mixed puppies. Must see to appreciate. 301-387-0342. 10-4.

FOR SALE – Mixed rottweiler/German shepherd/Lab puppies. 301-387-5562, 240-321-4727. 9-2.

FOR SALE – Standard poodles: black, $400 & up. Call 301-387-4182, 301-501-1818. 9-5.

SPAY/NEUTER – Can't afford to "fix" your pet? Help is available. Call 301-746-5939 or visit www.garrettpaws.org for information. 6-5.

CRITTER SITTERS – Pet sitting service. All animals, including horses & livestock. 304-789-5046. 6-5

BUYERS/SELLERS – The Animal Control Ordinance states that it is unlawful for a person to operate a kennel (breeds/sells pets) in Garrett County without a valid kennel license. Contact the GC Animal Shelter. 301-334-3553. 5-13

Advertise Online!
www.therepublicannews.com
shill@therepublicannews.com

LAWN/GARDEN

FOR SALE – John Deere 110 lawn mower with snowplow attachment. Recently overhauled. $700. 301-616-5359. 10-3.

FOR SALE – Bolens riding mower. Exc. cond. $550. 410-437-6760. 10-2.

FOR SALE – 18 hp MTD lawn tractor, 42" cut, used 1 summer, $550. 301-334-3856. 10-5.

FOR SALE – 2 John Deere lawn tractors: (1) 300 series, (1) 318 horsepower, $1500 for both or best offer. 301-746-6266. 9-3.

LIVESTOCK

FOR SALE – Horses & ponies, reasonable. Also, Western & English equipment. For lease or sale: "That's My Buddy" grand champion medium gelding pony. Trail rides and English & Western lessons by appointment. Boarding & horse training. 240-321-7300, 240-321-7301. 10-2.

FOR SALE – Roosters: 8-month-old Buff, 9-month-old Buttercup. Beautiful show birds. $5 each. 301-453-3293. 10-1.

FOR SALE – Registered black Simmental bulls, artificially bred. 304-530-6636 after 6 p.m. 10-2.

LICENSED BOARDING STABLE – Has room for full & pasture board in Pleasant Valley. 301-616-4681. 9-5.

FOR SALE – 5-yr.-old belted cow with belted heifer calf. 301-724-0394; leave message. 8-3.

FARM ITEMS

FOR SALE – Used tractors. 301-746-8116. 4-10.

FOR SALE – Hay, square bales, $3.50. Call 301-334-8355. 10-2.

FOR SALE – 18 ft. wing discs, Schrock Farm Equipment, ph. 301-334-9060. 10-1.

FOR RENT – Pasture for 2 horses. 301-334-1303.

10-4
Wrap 4-U
SunFilm - FlavorSeal
Bale Wrap
20" $59.50 / 30" $69.50
Twine
20,000 $18 / 16,000 $32
9,000 $29.50
9,600 $26.50
48" Net Wrap $195
814-233-0821

CX Series
A Versatile Workhorse
And Driver Comfort
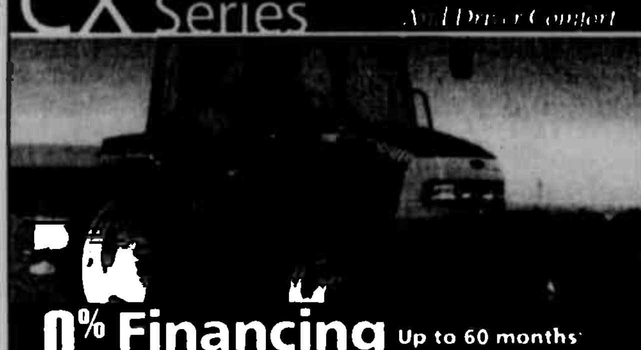
0% Financing Up to 60 months
The CX provides unsurpassed power with its high torque, lean burning Perkins engine. and its XtraShift transmission improves operator productivity. Daily service maintenance is easier with a full tilt one piece hood providing access to the air filter, engine and radiator. For hay, livestock and medium duty field work, the CX delivers all the power you need with maximum operator comfort. THE REAL McCORMICK. SINCE 1831
Schrock Farm Equipment
211 West White Rd., Oakland, MD 21550
(301) 334-8517 (301) 616-0761
(301) 334 9060 Ask for Calvin
McCORMICK
www.mccormickusa.com

Branson TRACTORS
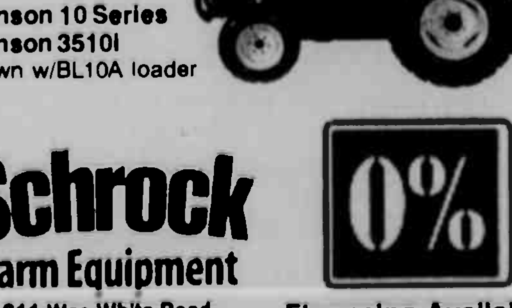
Branson 10 Series
Branson 3510i
Shown w/BL10A loader
Schrock
Farm Equipment
211 Wes White Road
Oakland, Maryland
301-334-8517
301-616-0761
0%
Financing Available for 48 months
(on select models)

FARM ITEMS

FOR SALE – New Holland 846 round baler, 5 ft. x 6 ft. bales, good cond. $2500. 304-379-3533. 10-1.

FOR SALE – NH 492 mower/conditioner. 304-735-3907. 10-2.

FOR SALE – Case loader, $200 or best offer. 240-367-6908. 10-2.

FOR SALE – Ford 3 pt. disk, 6.5 ft. wide. Cond. very good. $325. 301-334-9613. 10-1.

FOR SALE – Set of 3-bottom, 14", 3-point hitch plows. 301-334-4834. 10-2.

FOR SALE – 444 International tractor w/loader, $5500 or best offer. 301-334-9793. 10-2.

FOR SALE – JD 2840, all new tires, 540/1000 PTO; JD 936 MoCo, 11'6" cut. Call 301-616-7840. 9-2.

FOR SALE – Split & sharpened locust posts. Contact Jason Tasker, 301-616-6192 or 301-334-4453. 9-2.

FOR RENT – 4.25-acre pasture & barn in Sang Run area. Also, storage space in large steel barn. Terms negotiable. 240-481-0511. 9-2.

FOR SALE – Clearspan freestanding poly building, 30' wide x 15' high x 72' long, never used. Contact 301-616-0157. 9-4.

FOR SALE – Hay, 1st & 2nd cutting. 301-334-3979. 9-2.

FOR SALE – Frick sawmill 00 with air dogs/ $10,000. 301-616-9474. 9-2.

FOR RENT – Pasture. Fenced, for 2 to 3 horses, close to Friendsville, reasonable. Call 304-379-3596. 9-2.

WANTED TO RENT – Pasture for cattle. 304-257-8930. 9-5.

FOR SALE – JD #709 rotary bush hog, 7 ft. cut, excellent, $1750. Hay & mulch hay, small square bales, 55-60 lbs. weight, $2.50-$3 per bale at the farm. Delivery available. 304-698-6543. 8-3.

FOR SALE – Fann tractor tires, 15.5x38. 304-379-3118. 8-3.

FOR SALE – Angus bulls, breeding age, top bloodlines. Will paper. Also, stainless steel hog feeder. 301-616-8870. 7-5.

FOR SALE – John Deere 24T baler, IH 800 cyclo 4-row corn planter. 301-334-9258. 7-4.

FOR SALE – Ear corn, hay, oats & straw. 301-387-4198. 6-5.

FOR SALE
- Bale wagons
- Round & large square bale carriers
- Feeder Wagons
- Bale Feeders

Your local dealer for MILLER PRO hay & forage equipment
Buck Hill Farm
1254 Legeer Rd.
Bittinger, Md.
301-245-4617
8-tf

AUTOMOTIVE

Commercial Trailer (flatbed or sidewalls) with 2 mobile home axles. Holds four 4-wheelers, firewood, rock, machines, etc. Heavy duty. $1,000 takes it. Call 301-501-5466
9-tf

FOR SALE – 1990 Tracker, runs good. Brand new top, rebuilt transmission & clutch, 2 new tires. Needs brakes & manifold. $2000 or best offer. 301-334-2047. 10-2.

FOR SALE – 1992 Chevy Silverado 4x4. Call 240-580-0196; leave message. 10-8.

FOR SALE – 1993 Jeep Wrangler, 4.0 auto, $3900. 301-533-2196. 10-1.

FOR SALE – Set of 4 17-inch Ford factory chrome wheels, $300. Cell # 1-240-321-5321. 10-2.

FOR SALE – 1995 Pontiac Grand Am GT, 4 dr, exc. shape, needs head gasket, $1700 or best offer. 301-387-6563. 9-6.

FOR SALE – 1998 Grand Caravan LE, 136K mi, new trans, 3-yr/36 mo. warranty, many extras, integrated child seats. $4200 or best offer. 301-616-0040, lv. message. 9-2.

FOR SALE – 2002 Lincoln Navigator, 97K, all leather, 3rd seat, Alpine stereo, moon roof, loaded, exc. cond. $14,500. 301-387-6898. 9-5.

FOR SALE – Cowl induction hood for 2000-2005 GMC or Chevy, black finish, mint cond. $250. 301-616-5924. 9-2.

CASH – For unwanted vehicles, motorcycles & quads. Paying $75 & higher. We tow away. Daytime 301-707-7507, anytime 304-789-2687 & 304-789-6905. 9-5.

FOR SALE – 1984 Corvette, lots of extras, very nice, $8500. 301-387-3221. 9-5.

FOR SALE – 1976 Corvette Stingray, new parts, looks good, $8500 or best offer. 301-616-2067. 9-4.

FOR SALE – 2001 Hyundai Sonata GLS, V6, 185K miles, white pearl paint with clean beige interior. Runs well. No known problems. $1500. Call 301-501-2111. 9-4.

FOR SALE – 2002 Chevrolet 2500, HD 6.0 engine, auto transmission, leather bucket seats, 6½' bed, LT pkg., extended cab, 130K miles. Very nice; $15,500. Also available, Western 8½' multi-position V-snowplow, $3800. Both $17,500. Ready to go. Call Stuart, 301-334-4894. 9-5.

FOR SALE – 2000 Z24, 150K miles, $2000 or best offer. Call 301-334-3796 & leave message. 9-2.

FOR SALE – 2004 Dodge Ram 1500 SLT, Hemi, 4x4, auto, white 4 dr, PW, PL, PSeats, 54K miles, warranty. $16,000 or best offer. 301-616-7764. 8-5.

FOR SALE – 1931 Model A Ford pickup. Restored. You have to see it. 4 cyl engine, 3 spd transmission. This antique truck is in "like new" cond. Only $28,000. Call Stuart, 301-334-4894. 8-

D&D MOTORS
301-359-9621
www.dd-motors.com
All Vehicles MD Insp. & Warranty
BARTON

04 Hyundai Accent, AT, 4-dr, 5 spd, 68K	$6,900
01 Sunfire, 2 dr, AT	$5,200
'98 Saturn, 4 dr, 5 spd	$3,200
'92 Cadillac Limo	$4,900

BEL AIR
301-729-3700/729-6494

07 Cobalt SS, 5 spd, 19K mi	$14,900
05 Mustang, AT, 58K mi	$12,900
03 Focus ZX5, 4 dr, 79K mi, 5 spd	$6,900
'01 VW Cabrio, 5 spd, conv	$6,900

Visit *The Republican* Website at www.therepublicannews.com

FREE WOOD SKIDS
when available
108 S. Second St. Oakland
The Republican
301-334-3963

AUTOMOTIVE

FOR SALE – 2001 Dodge Dakota. 4WD, 4 dr, standard 5 spd, AM/FM, CD player, bedliner & cover. Loaded, exc. cond., low mileage. Asking $12,500. 304-789-3163. 7-4.

FOR SALE – 1999 Jeep Grand Cherokee. Runs good. Good shape. Clean. Towing package. $4500. 301-746-8266. 7-4.

FOR SALE – 1993 Dodge Grand Caravan, runs good, no rust, 198K miles, new tires, $675 or best offer. 2004 Chevrolet Venture LS minivan, studded tires, 89K miles, exc. cond., $7400. 301-245-4573. 6-5.

FOR SALE – 2006 Ford XLT Lariat, 4 dr, leather, all power windows, bedliner, bed cover, remote start, exc. cond. 35,000 miles. $19,500. 301-501-5500. 6-5.

FOR SALE – 2000 Lincoln limo, good cond. $23,500. Call 301-501-6976.

FOR SALE
Bedliner for Ford Ranger 6' Bed - $50
240-321-3650

9-2pd
'08 Toyota TUNDRA SR5
4x4, double cab,
5.7 L, w/TRD
off-road package.
3K mi. $27,900
301-387-9014

2002 Ford ESCAPE XLT
Very good condition.
Black w/black leather interior, Michelin tires, front & rear side airbags, sunroof, tinted windows, CD player.
$6,800
(below Blue Book)
Great graduation gift!
301-746-7242
Leave message

BOATS

FREE – Wooden dock, U-shaped, good shape, floats, Thousand Acres area. 412-264-6248; leave message, please. 8-5.

WANTED – 16" high used dock float in good cond. Also, a person interested in maintenance, launch & the removal of a dock on a long-term basis. 301-387-4004, 412-835-7174. 8-3.

FOR SALE – 1978 boat. 22 ft. fiberglass Starcraft with 135 hp motor & Tee Nee trailer. $4000 or best offer. 301-689-8505. 8-4.

FOR SALE – Large wood dock, mud pipes & floats, Turkey Neck, best offer. 412-831-9651 or 412-721-7234. 8-5.

FOR SALE – 4 Follansbee dock parts: (2) 15 ft. long, (2) 10 ft. long. With wheels & 14 drums. Located at Deep Creek Lake. All for $985. 301-334-1813 or 301-616-0790. 7-4.

LIMITED DOCKS – Available at Trader's Landing. $1625. 301-387-4199; ask for Steve. 7-8.

FOR SALE – 2005 Lowe IND TR240 Trinidad pontoon (Tri-toon) boat with 2005 Honda 4-stroke 135 hp motor, cover, hard top, AM/FM radio, depth finder. Relatively little usage – stored inside & maintained the last 3 winters. $19,500. 301-387-7261, 703-304-6689. 7-5.

FOR SALE – 2003 Malibu 23 XTI wakeboard boat, 180 hrs.; Titan tower/speakers/lights, rack; ballast tanks, wedge, heater, perfect pass, depth finder, Monsoon 340 engine, AM/FM stereo with XM radio, amp/sub, dual batteries, flip bolster seat, docking lights, tandem trailer. $33,500. 301-802-1252. 7-5.

FOR SALE – 2001 Larson 210 SEI (21'). 250 hp Mercruiser with fewer than 150 hours & Larson trailer. Seats 10. Newer bimini top. $18,000 or best offer. 240-731-3626. 6-8.

FOR RENT – Boat dock, main part of lake. 301-616-4811. 1-15.

5-8
INDOOR SUMMER STORAGE AVAILABLE
Boats, Trailers, etc.
CALL 301-387-6693

RECREATION

ATTENTION, ALL BIKERS!
MOTORCYCLE INSURANCE
Paying Over $7 a month?
Call Knippanberg Ins. 877-621-1030
7-4pd

FOR SALE – 2005 Suzuki 80 4-wheeler. Exc. cond. $1500 or best offer. 301-387-6082, 301-806-4862. 10-2.

FOR SALE – 1998 Suzuki Savage LS650, 2003 XR100R Honda. Both in exc. cond. 301-334-1116. 10-2.

FOR SALE – 2004 Yamaha Wolverine 4-wheeler, $2900. 150,000 BTU pool heater for above ground pool; paid $1200 two seasons ago, asking $500; works perfectly. 240-321-5646. 10-2.

FOR SALE – 2006 TRX 250EX 4-wheeler, red & black. With kill switch, nerf bars & factory warranty until June '09. Can still buy extra 3-year warranty if you want to through Honda. Asking $2500. Call PJ, 301-501-6330. 10-2.

FOR SALE – 2006 500 Foreman S, 4WD, 4-wheeler ATV, red & black, Includes snowplow. Has factory warranty until March 18, 2010. Can still buy extra 3-year warranty if you want to through Honda. Asking $3900, paid $5900. Call Paul, 301-501-6600. 10-2.

FOR SALE – YZF 450, 2007, just broken in, $5500. Home: 301-533-0252, cell: 301-616-2172; ask for Brandon. 9-2.

FOR SALE – 2005 Honda 450R 4-wheeler. Many extras. $4000 or best offer. 301-334-1091. 9-3.

FOR SALE – 1993 Honda CR 250R. Asking $800. Lots of extras. Call 301-616-5218 or 301-334-8390 details. 9-4.

FOR SALE – 2006 Arctic Cat 500 ATV. Exc. cond., less than 300 miles. Automatic 4WD. Lock-out differential, receiver hitch, front & rear brush guards/bumpers, 26" Mud-Lite tires, new battery. $4900 or best offer. Call 301-616-8210. 9-4.

FOR SALE – Honda Goldwing, 1978. 23,000 miles. $3500. Accident, Md. 301-746-8431. 9-5.

FOR SALE – 1992 HD Sportster 1200. Nice cond. $5500 or best offer. 301-689-3609. 9-3.

FOR SALE – 2005 Yamaha Blaster ATV. Good cond., runs great, $2200 or best offer. 301-387-2654, 240-321-5099. 8-4.

BOATS

FOR SALE – Boat trailer, 2006 Karavan, 2200 lb. capacity, used 1 year, $750. 412-833-2683. 9-6.

FOR RENT – Boat slips, jet ski with ramp shore spots & storage garages. Call McHenry Cove Marina at 443-794-4400. 9-5.

FOR SALE – 1972 15 ft. Galaxy with Johnson 70 hp motor. Good cond. 301-334-4547. 10-1.

FOR SALE – 1989 Harris 24 ft. pontoon boat. 140 hp I/O. Exc. cond. 301-387-4544 or 304-788-2757. 10-4.

FOR SALE – Used aluminum slip dock, like new, $3000. 301-387-4140. 10-2.

FOR SALE – 19' pontoon boat with trailer, 25 hp Mercury motor. Clean, good cond. $5000. 301-387-6380, 412-563-7139. 10-5.

FOR RENT – Dock space in the Blakeslee for 2008 summer season. Price is $900. Please call Chuck Gosnell, 301-616-6990, for more information. 10-3.

FOR SALE – Ouachita 14' fishing boat with Moody trailer & 18 hp Evinrude motor. $1200 or best offer. 240-367-6908. 10-2.

WANTED TO RENT – Dock for 2008 season at McHenry Cove for family use. 410-740-0621. 10-5.

FOR RENT – Dock, $1400. 301-387-4140. 10-2.

FOR SALE – 1995 23' Hurricane 225 hp Mariner outboard, exc. cond. Bimini top, full cover plus extras, with Magic Tilt aluminum trailer. $14,500. 301-387-6898. 9-5.

FOR SALE – 16' red Indian River canoe, new cond., with paddles, $500. 301-387-6898. 9-5.

FOR SALE – Boat slip, Deep Creek Drive. 410-697-3435 evenings. 9-5.

Correct Craft SKI NAUTIQUE
1982, w/trailer.
750 hrs, 351 pcm,
new prop.
Strong ski boat.
$3,500 o.b.o.
301-790-3969
9-3

RECREATION

FOR SALE – 1984 Honda Goldwing Interstate 1200 E/C, 37K miles, good tires, AM/FM cass. radio, good paint, smooth running, ready to go, $3600. Also, 1985 Bass Hunter 8' boat, 2 motors: 1 gas, 1 electric; new seats, misc. items, $500. Call 301-533-0005 or 301-616-0134. 8-4.

FOR SALE – 2006 Honda motorcycle, CR85R. Like new condition. Asking $1800. Please call 301-501-5500. 8-3.

FOR SALE – Triton 2005 ATV trailer, 4-place, all aluminum, side load, like new, $2500. Mark Curl, 443-550-3486, 301-802-1252. 8-5.

FOR SALE – E-Z-Go golf carts, gas or electric, customizable options. Knepper Farm & Outdoor Equipment, Berlin, Pa. Call 814-483-0108; www.kneppers.net. 8-5.

FOR SALE – 1980 Honda CM400T motorcycle. Decent shape. Ran when parked last fall. Classic motorcycle. Rare. $700. 301-616-7222 or 301-746-7222. 7-tfn.

FOR SALE – 2004 B/W 250 Kymco motor scooter, black & gray, 450 miles, asking $3200. 301-387-6524. 6-tfn.

FOR SALE – 1999 Harley-Davidson Fat Boy Custom. 1000 miles. Lots of chrome. $8500. Phone 301-334-3189. 5-8.

REAL ESTATE

FOR SALE – By owner: 4 BR, 3 BA rancher on 33 acres. Good hunting. Includes 30'x40' building & 20'x24' pavilion. Call for details. 301-895-4264, leave message. 10-5.

FOR SALE – House, Mtn. Lake Park, .51 acre, 3 BR, 2½ BA, all appliances, full basement w/garage & BA. 5½ yrs. old, 121 C St. $160,000. Call 301-334-1617 for appt. 10-3.

FOR SALE – Owner financing. 3400 SF cedar & stone 2-story on 3 acres in McHenry. 2-car garage, 4 BR, 3 BA. $375,000. 301-501-0112. 10-4.

FOR SALE – Residential house, 313 S. Second Street, Oakland, Md. Zoned commercial. Call 301-334-8582. 10-5.

REAL ESTATE

FOR SALE – We have the perfect home with all the extras for you. Brand new kitchen & lots more. Come in after a long day of work or play, kayaking, and sit in the big hot tub. Or have a BBQ in the back yard. Or just relax & go fishing almost off the front porch. Victorian 3 BR, 2 BA has just been updated & still has the 100-year-old charm. Plenty of storage & extra room for visitors. Reduced to $185,000. Call Sid at Keller Stonebraker Real Estate at 301-334-3933. 7-5.

SEARCH FOR – Homes online, compliments of John Macy, Long & Foster, at www.deepcreeklake.biz. 7-5.

FOR SALE – 2400 sq. ft. new manufactured home, Accident, 4+ acres. 4 BR, 2 BA, fireplace, beautiful views, hot tub, dog kennel, 40'x80' steel building, 18'x36' barn, property has electric fence already for horses, full-length vinyl deck. $299,900. $2000 buyer credit. 301-746-7015. Possible 6 acres available. 6-5.

FOR SALE – House, by owner. Horse lover's dream, 2 BR, 2 BA house & small cabin on 1 acre with 11-stall barn, covered round pen & outdoor riding arena. 6267 Sang Run Rd., McHenry. $329,900. 410-991-2114. 9-2.

WANTED – One- to ten-acre lot near or about New Germany/Savage River State Forest. Would consider older home/cabin on property. Call Chris Rose, 1-800-677-7887, ext. 327. 9-5.

FOR SALE – 3 acres, Southern Garrett County. Amazing views. County road, wooded, ready to build. $54,900. Call 240-321-2844. 9-2.

WANTED – A quiet house to buy in country or country-like setting. 814-662-4823. 8-5.

FOR SALE – Deep Creek Lake area 3 BR, 2 BA cedar ranch. Beautifully remodeled, large garage & shed, ½-acre lot. $187,500. Call 301-707-4257 or 301-689-8386. 8-5.

FOR SALE – Mobile home on .53-acre lot just minutes from lake & Wisp Resort. Nice roadfront lot overlooking Sang Run Creek. $79,500. 301-616-8514. 7-4.

FOR SALE – Mineral rights, Preston County, Union District, 625 acres, on Maryland line, $500 per acre. Major gas gathering line through this acreage. Easy access off Rt. 219. Harper Evans, 800-844-2879. 6-6.

Continued on Page D-12

9-2,12-1tpx
OPEN HOUSE
Tuesday-Sunday
(May 6-11, May 13-18, May 27-June 1)
Noon-4 p.m.
609 Dave Turney St., Mtn. Lake Park
3 BR brick home
White Dove Real Estate
Shirley Lee, Realtor • 1-800-206-9068

LAKEFRONT
Terra Alta Lake, W.Va.
(10 miles from Oakland, Md.)
Beautiful custom home on 3 acres.
400' of waterfront, dock, garage,
eat-in kitchen, large stone fireplace, 5 BR,
3+ BA, outdoor shower, large covered
porch, hot tub, outbuildings, children's
playground, lots of extras.
$250,000 (Serious inquiries only)
304-789-2765
10-3pd

ATTENTION!
OPEN HOUSE
Saturday, May 10
10 a.m. to 2 p.m.
Seller offering $4,000 credit at settlement for an accepted contract for this day only!
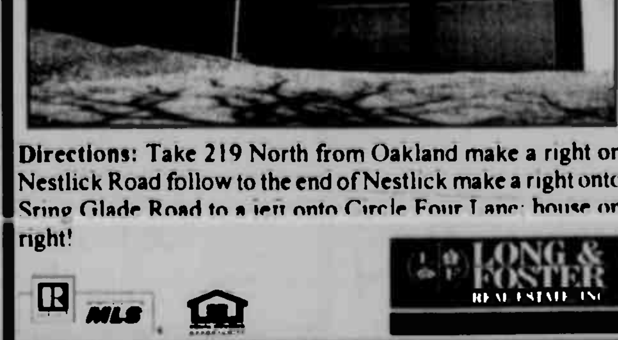
Directions: Take 219 North from Oakland make a right on Nestlick Road follow to the end of Nestlick make a right onto Sring Glade Road to a left onto Circle Four Lane; house on right!
MLS
LONG & FOSTER REAL ESTATE INC

REAL ESTATE

Continued from Page D-11

FOR SALE – House with acreage, 4300 sq. ft., hardwood & tile floors. Many upgrades, panoramic view, woods & fields. Price well below appraisal. Garrett County. 304-677-8221. 10-5.

FOR SALE – Gorgeous post & beam construction. Spacious chalet-style home with fabulous views of Wisp! Impressive 3-car detached garage with 1 heated bay. Fabulous kitchen with stainless steel appliances. This home has it all. $494,900. Call Kellyann Green, Railey Realty, for details. 301-501-4122 or 301-387-2000. www.homesatdeepcreek.com. 10-3.

REAL ESTATE

FOR SALE – Beautiful 3 BR/ 2 BA, vinyl & brick home on 2 acres in quiet wooded subdivision. Full basement. Woodstove furnace & heat pump with central air. Call 304-257-7935. 9-2.

FOR SALE – Brand new 4 BR, 2 BA delivered & set for payments starting under $400/mo. Call 304-472-9220 & schedule an appointment to come see it today! Freedom Homes, Rt. 33, Buckhannon, W.Va. 9-4.

FOR SALE – Deep Creek Lake area near Sand Flat Road, 1+ acre lots, ready to build. Level, wooded & new road. $24,900-$34,900. Call 301-616-8210. 9-2.

FOR SALE
111 N. South St.
ACCIDENT, MD
3/bdr. On quiet corner lot near town pond. Many upgrades.
301-746-8917
$164,500
OPEN HOUSE THIS SUNDAY, 1-4 p.m.

770 Nest Lick Acres Road
Located midway between Oakland and Deep Creek Lake off Rt. 219, this Mountaineer Log Home is situated on 2.17 acres in a quiet neighborhood with a beautiful valley view. 3 BR, 2 BA, LR, DR, kitchen, family/game room, laundry/storage room, covered porch, attached deck, 12x24 stone patio w/fire pit, 18x20 carport. Approx. 1,632 sq. ft. w/full basement. **$259,900**
For info. call Mike Kepple, 301-616-9312 or Janet Kepple, 301-387-5063

The Republican
"We are pledged to the letter and spirit of U.S. policy for the achievement of equal housing opportunity throughout the nation. We encourage and support an affirmative advertising and marketing program in which there are no barriers to obtaining housing because of race, color, religion, sex, or national origin."

BIG PRICE REDUCTION!

194 White Oak Lane
Deer Park
3 BR, 2 BA, 1 acre
NOW $69,900
Julian Agency Real Estate
301-777-3292 1-800-957-3898

PENN MAR ESTATES
New home in McHenry. Excellent location in the heart of Deep Creek Lake. 3 BR, 2 BA, fireplace, stainless steel appliances, boat slip.
Priced to sell at $275,000
Call **703-475-2066** or **301-387-0107**

HOUSE FOR SALE

Sierra Alta, WV—Lovely 2-story home on spacious lot with 3 BR and 2 BA. Features new kitchen, flooring, and extensive masonary and landscaping. Great views from covered front porch. 2-car garage across street may be purchased.
Reduced to $89,000
Call Lillian at 304-329-4626
Houses & More Real Estate Sales
115 Miller Road
Kingwood, WV 26537

LOTS & ACREAGE

FOR SALE – 15.5 acres. Excellent mountain & lake views. Driveway & utilities to cleared building site. Location is very convenient & private. Nice vacation or year-round lot. 301-387-8545. 6-5.

MOBILE HOMES

FOR SALE – 1978 Skyline mobile home, 14'x60', in Accident area. Needs moved. $2000 or best offer. 301-746-8065. 10-2.

FOR SALE – Mobile home, 14x80. Total electric. 3 BR, 2 BA. Call Sherry, 304-693-7521. 10-5.

FOR SALE – Brand new 3 BR/2 BA 16x76 singlewide for $29,999. Price includes delivery & set, AC and skirting. Only 1 left. Call 304-472-9220 today! Freedom Homes, Rt. 33, Buckhannon, W.Va. 9-4.

FOR SALE – Mobile home. Call 301-334-0645 for details. 9-2.

FOR SALE – 1986 mobile home approx. 14'x53', $3000 or best offer. Must be moved immediately. 301-616-8595.

FOR RENT

FOR RENT – Newly renovated 3 BR farmhouse located on 500 acres; 15 minutes from Oakland, 45 minutes from Morgantown; $750/month. 304-789-6866. 10-5.

FOR RENT – 3400 SF cedar & stone 2-story on 3 acres in McHenry. 2-car garage, 4 BR, 3 BA. $1200/mo. + utilities. 301-501-0112.

LEASE TO OWN – Newly remodeled modular home on 5 acres. Borders Potomac State Forest. 3 BR, 2 BA with attached 2-car garage. $1200/month plus utilities. 100% of rent applies toward purchase. Call 301-501-8123. 10-5.

FOR RENT – Storage building, 60'x70', Rock Lodge Rd. Call for details. 301-895-5305. 6-5.

MODULAR HOMES

SPRING CLEARANCE SALE – On all lot models. For May 2008 only, purchase a new home receive a free gift on us. Call 304-472-9220 for more details! Freedom Homes, Rt. 33, Buckhannon, W.Va. 9-4.

D&D Homes
Colony Modular & Manufactured Homes
3 Displays Reduced 5,000
1 SOLD
2 LEFT
Located Between Lonaconing & Westernport, Md.
www.dd-homes.com
301-463-2404
301-359-9621

FOR RENT

FOR RENT – 2 BR apartment in Grantsville, main floor, direct entrance. No pets. Heat, water & trash disposal included. $525/month plus security deposit. Call 301-746-5252. 9-3.

FOR RENT – 1 BR apartment close to college on Bumble Bee Road. All utilities furnished, deposit required, $550/month. 301-387-6976. 10-5.

FOR RENT – 3 BR, 1½ BA house. 2½ miles from Oakland next to Herrington Manor State Park. No pets. No smokers. Sec. dep., lease & ref. required. $700/month plus util. 301-334-3501. 10-1.

FOR RENT – 1 BR apartment in Oakland, $375/month, electric & water included. Efficiency apartment, $325/month, all util. included, 1 month's sec. dep. required. Call 301-387-3373. 10-3.

FOR RENT

FOR RENT – Trailer space outside of Accident, Md. 301-746-8682. 9-2.

FOR RENT – 3 BR house in Red House area. $600/month with $600 sec. dep. required. No pets. Mature adults only. 301-334-8362.

FOR RENT – 1 BR, furnished, avail. 3/1/08, Oakland. All new kit, BA, appliances, laundry. Nonsmoking, nonpet. Lease. $625+/mo. 610-620-4576. 9-5.

FOR RENT – House, 3 BR, 2 BA, McHenry, slope views, furnished, $1500/month, 1-year lease required, 2 month's deposit, no pets. 410-804-3989. 9-3.

FOR RENT – Mobile home, Old Morgantown Road West, Friendsville. Positively no animals! 301-746-5480.

FOR RENT – Split level house on Ben DeWitt Rd.; 4 BR, 3½ BA, full-size deck; approx. 2400 sq. ft. $800/month plus deposit. No pets. Available June 1. Shown by appointment only. Please call 804-639-9297 or cell 804-687-3577. 9-5.

FOR RENT – Furnished 2 BR DCL condo, water view. No pets. Credit check required. $825/month plus electric, sec. dep. required. Call 724-498-5216. 9-4.

FOR RENT – Salisbury newly remodeled 4 BR, 2.5 BA house, $650/mo, Dwasher/Frig/Stove, W/D hookup. Salisbury Boro 3 BR, 1.5 BA duplex, $500/mo, Dwasher/Frig/Stove, W/D hookup. Call Professional Appraisal & Property Management Services. 814-443-6366. 9-4.

FOR RENT – 260 Maple Street, Friendsville; 3 BR, 1 BA @ $430/mo. & 2 BR, 1 BA @ $385/mo. No pets. Water included with both. Call 301-729-1086. 9-2.

FOR RENT – 1-acre mobile home lot, $300/month, includes water & septic. Call 301-440-6297 or 410-357-0809. 9-4.

FOR RENT

FOR RENT – Or sale: house, Oakland. Brick ranch, finished basement, 3 BR, 2½ BA, fireplace, 2-car garage, all electric. No pets. $850/month plus sec. dep., ref. required. 301-334-2587. 9-2.

FOR RENT – Oakland. Sunny & bright, roomy, second floor 1 BR apartment. Clean, convenient location. Single, mature, nonsmoking adult; no pets. Sec. dep., lease, ref. & credit check required. 301-334-2603.

FOR RENT – Luxurious furnished townhouse located in Villages of the Wisp. End unit with great views of the lake & ski out to Main Street slope. Three levels with 3 BR, 3 BA & loft. All appliances, including washer & dryer. Dock slip included. The association fee is paid by the owner that provides for lawn maintenance & snow removal. Owner pays for alarm system. $1495/month + utilities. Will consider annual or 6-month lease. Would consider 2 co-renters. Call Mary at 301-387-5536. 10-5.

FOR RENT – Beautiful 2 BR, 2 BA condo at Deep Creek Lake. Fireplace, washer, dryer, dishwasher. Nonsmoker. No pets. Ref. & sec. dep. required. Short-term lease considered. For more information, call 412-953-2221. 10-4.

FOR RENT – New 2 BR, 2½ BA home in quiet lake access community. Features include 2-car attached garage, granite countertops, stainless steel appliances, forced air heat w/central AC & great view of lake. Convenient to Oakland & all lake amenities. Perfect for professional couple. Rent or rent w/option to purchase. Rent is $1200/mo. + util. Call 301-501-8123. 8-5.

FOR RENT – Immaculate, fully furnished 1 BR apartment within walking distance of downtown Oakland. Ideal for professional, retired, new home builders. No pets or smokers. Call 434-973-4965.

FOR RENT – New eff. apt., sparkling clean, quiet. Perfect for golf-ski getaways. $450+/month. Lease. 610-620-4576. Nonsmoking, nonpet. 9-5.

SEEKING – 2 co-renters for very nice 3 BR townhouse in Morgantown, W.Va. Close to WVU stadium, med. center & PTR. Newly painted. Rent includes utilities, basic phone, Internet & printer connection. Call 301-387-8022 for details. 9-5.

FOR RENT – 1 BR apartment with stove & refrigerator, Mtn. Lake Park. Single occupancy. No pets. Call Sue, 301-334-1105, Mon.-Fri., 8-5. 8-3.

FOR RENT – Apartment, 3 BR, 1 BA, Oakland area. Call 410-663-9444. 8-4.

FOR RENT – Beautifully remodeled 3 BR, 2½ BA home featuring new stainless steel appliances, lake access with dock slip on quiet southern end of lake & fantastic lake view. Unfurnished. Available for 6-month or full-year lease. $1400/month plus utilities. Call 301-501-8123 for information. 7-5.

FOR RENT – Bloomington Apartments. 2 BR, hardwood floors, clean, appliances & some utilities included. $395/mo. 301-616-3931. 7-5.

FOR RENT

FOR RENT – 1-family dwelling. 3 BR, kitchen, dining, living rm & appliances. Adults only. No pets. No smoking. $695 monthly; $695 security deposit. 1 mile north of Oakland, Md., on Memll Lane. 301-334-1813 or 301-616-0790. 7-4.

FOR RENT – House in McHenry, close to lake. 2 BR, 1 BA, cozy. Washer/dryer. $650/month. Call Troy at 301-922-3325. 8-5.

COMMERCIAL PROP.

FOR SALE – Oppornockity Is Tuning. Fully functional restaurant, full kitchen, ample parking, outside patio, downtown Oakland. Call for details. 301-334-0708 or 240-321-1783. 10-tfn.

FOR SALE – 30'x60' frame building in southern Garrett County. Well, septic, his & her bathrooms, office, open space, new oil furnace, half acre, Rt. 219 frontage. Great for antiques, consignment, etc. $74,900. Call 240-321-2844. 9-2.

FOR RENT – Office space, Deep Creek Lake, next to Lakeside Creamery. 301-876-0640. 9-2.

FOR RENT – Retail/office space across from Wal-Mart, 1200-4000 sq. ft. 301-387-5982. 7-5.

FOR RENT – Office space, Railey Professional Building, Deep Creek Lake, Rt. 219. Small & large offices still available. Great signage & visibility. 1-301-876-0640.

FOR RENT
Market Square McHenry
Retail/Office Space
2600 & 4600 sq. ft
301-616-8371
301-387-8451

WAREHOUSE SPACE AVAILABLE
32'x36' & 22'x36'
Concrete floors, 14'x20' overhead doors w/openers. Electric available
301-616-0169

FOR SALE OR LEASE
in McHenry
1.877 acre lot with 3,348 sq. ft. shop w/office, bath, & kitchen.
301-746-6312

COMMERCIAL PROP.

FOR RENT – Office/retail, McHenry/Deep Creek Lake. 301-387-5982. 7-5.

FOR RENT
Grantsville Shopping Plaza
— 1,200 sq. ft. & 600 sq. ft. —
443-297-9016

WANTED

WANTED – House to rent. Professional married couple, with 2 young children, seeking 3 BR house with garage in northern Garrett County area. 301-687-0311 or 301-707-1429. 10-2.

WANTED TO BUY – Rigid mount backhoe to fit a Massey Ferguson 40 industrial tractor. Can modify other models. 301-334-4352. 10-2.

WANTED – 1969 & 1970 Mustangs for parts or to fix up. Any condition, any body style. 301-334-2213. 10-5.

CASH – For unwanted vehicles, motorcycles & quads. Paying $75 & higher. We tow away. Daytime 301-707-7507, anytime 304-789-2687 & 304-789-6905. 9-5.

WANTED – Garrett County photos & stories, past & present, to be displayed on local web site. Email deepcreeklocal@yahoo.com. 7-4.

WANTED – 2"x4" old lumber. Barns, log cabins, homes, sheds. Chestnut, oak, pine. Insured. 301-334-3189. 6-10.

BUYING U.S. COINS
Gold & Silver, and Currency.
CASH PAID.
Call
301-876-0298
(Cumberland)

FUELS

FOR SALE – D&R's Firewood. 301-387-0342. 9-5.

Mahoning Outdoor Furnaces
The natural way to heat
Free Delivery
Call for a FREE QUOTE
301-707-2166

Tired of cutting firewood?

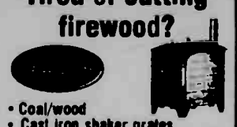

- Coal/wood
- Cast iron shaker grates
- Firebrick lined
- Ash pan
- Safe & clean way to heat

CALL FOR MORE DETAILS
New Tech Heating Systems, LLC
301-616-2580

LOTS & ACREAGE

FOR SALE – 8.5 ac. Beautiful view. Well, septic, electric. 1 mile north of North Glade Road on Rt. 495. Close to DCL activities. $170,000. 301-245-4345.

FOR SALE – 5.77-acre residential lot ready for home. Includes electric & septic. Near Rt. 40 Elementary. $79,000. 301-777-9383 or 301-689-5881. 10-5.

FOR SALE – 4 nice Alpine Lake Resort lots; $20,000 or best offer for all. 301-268-7567. 8-3.

FOR SALE – Property by owner. 14+ acres in McHenry, Md. With timber. 3 minutes to Wisp parking lot & 3 minutes to McHenry Cove. Seasonal Wisp views. Please call 301-501-5500. 8-4.

FOR SALE – Beautiful 3-ac. lot on Green Lantern Rd. Great view of Savage Mtn. Perked, surveyed, w/easy access to I-68 & Rt. 40. $74,900. 301-616-8514. 7-4.

FOR SALE – Two 3-acre perked lots located beside Savage River State Park. Driveway, on dead-end road, nice views, in Accident. $60,000 each. 301-746-7015. Endless trails await. 6-5.

FOR RENT

FOR RENT
4 BR Lakefront Home
Completely furnished and equipped, with boat slip in quiet cove on Deep Creek Lake.
6 month or longer lease available at $2,000/mo.
Call Cosette • 301-387-8861

PMS
PROPERTY MANAGEMENT SERVICES
Bus: 301-387-5976
Fax: 301-387-2098
P.O. Box 328, McHenry, MD 21541
FOR RENT

MAIN ST. ACCIDENT - Commercial building with work, storage, kitchen area, and bath. $1,500/mo. + util.

EVELYN'S WAY, McHENRY - 3 BR, 3 BA log home, FP, family room, and wrap-around deck. $1,550/mo. + util.

Visit our webpage at www.janbernard.com or call our office for other offerings.

APARTMENT FOR RENT
Small 1 BR, smoke-free apartment overlooking Deep Creek Lake. 1 year lease required plus security deposit.
$600/month + elec. & cable.
Please call
301-616-2993

FOR RENT
- Condo Unit at Laurel Brook - 2 BR, 2½ BA $900/mo. + util. Furnished. 6-mo. to 1 yr. lease required.

ALL HOMES REQUIRE A SECURITY DEPOSIT
COLDWELL BANKER
DEEP CREEK REALTY
Each Office is Independently Owned and Operated
Please Call Coldwell Banker Deep Creek Realty
Ask for Ashley Hinebaugh
301-387-6187
1-800-769-5300
24439 Garrett Hwy.
Suite 101
McHenry, MD 21541

HOUSE FOR RENT
in Oakland
2-story, 3 BR, W/D, detached garage.
$800/mo. + util.
Security deposit req.
AVAILABLE NOW
301-334-1567

BUSINESS OPP.

FOR SALE – Carpet store, McHenry-based business over 20 years. Business is ready to walk in and start running. Call 301-501-6976.

INSURANCE

Erie Insurance
KIGHT'S INSURANCE
110 S. Second St.
Oakland, MD
301-334-3968

VACATION RENTAL

FLORIDA VACATION
Rent from a Garrett County Native
Completely furnished 3 BR, 2 BA, 2-car garage, with private heated pool. Located on Gulf access saltwater canal within site of the Intracoastal Waterway. 3 hrs. to Disney World, 30 min. to Ft. Myers Beach, 30 min. to World Class Fishing in Pine Island Sound as well as beautiful Sanibel & Captiva Islands. Call or email for photos and information.
Fred Kolb 239-565-7634 • FredGKolb@aol.com

BUSINESS OPP.

Bent Fork Bistro is looking for a new Owner/Manager
This 3,000 sq. ft. restaurant just opened last year. Higher-end, full service, finely decorated, stone fireplace, 80 seats, 50" Plasma TV, POS, ABC Beer and Wine, wood-fired oven, complete espresso shop. Situated on busy Rt 42, only 2 miles from Deep Creek Lake and Wisp Ski Resort.
Ready to open this summer season.
Great Opportunity for the right buyer or lessee
If interested, call Dwight Squires (703) 298-5804 or email at Dwightex@msn.com

INSURANCE

ATTENTION, RENTERS!

1 BR TOWNHOUSES AVAILABLE IMMEDIATELY
Taking applications for townhome rentals through Garrettland, Inc., in the following locations:

MT. VILLAGE WEST COMPLEX in McHenry, Md. - Units offer electric heat pump with central air conditioning, stove, refrigerator, garbage disposal, and dishwashers. Central laundry on site. **Rent amounts as follows: 1 BR, $390, 2 BR, $445, 3 BR, $490. Security Deposit, $500.**

OVERLOOK NORTH in Oakland, Md. - Units offer electric heat pump w/control air conditioning, stove, and refrigerator. Central laundry on site. **Rent amounts as follows: 1 BR, $382, 2 BR, $431, 3 BR, $471. Security Deposit, $500.**

Maryland DHCD occupancy and income guidelines prevail, with a 1-year lease required. There is a $25 non-refundable credit report fee due at the time applications are submitted.

For more information, please contact Garrettland, Inc., or visit our web site at **Garrettland.com** to download on application.

GARRETTLAND, INC.
1000 Thayer Center, Oakland, MD 21550
301-334-9915 • 301-334-8868 (fax)
Equal Housing Opportunity

Hershberger Insurance Agency
Serving our clients since 1939
*** Auto * Home * Farm * Church * Life * Business**
"Providing Reliable Insurance Coverage with Competitive Rates"
301-895-5161 or 301-746-8562
141 Main Street, Grantsville, MD 21536
24-hour service on the web at www.hershbergerinsurance.com

SERVICES

SEAMSTRESS SERVICES – Hems, alterations, new items, drapes, curtains, etc. Call Karen at 301-334-4498. 9-5

Gutter Tech – Enjoy the rain. Let Gutter Tech do your spouting. Seamless gutters, Leaf Relief® covers, cleaning & repairs. For quality & integrity, call 301-334-3376 or 301-533-1053. 8-5.

HANDYMAN – No job too small! Get those odd jobs done now! Call 301-501-1331. 7-5.

MASONRY WORK WANTED – Do basements, foundations, pour floors, flues, fireplaces. Do all kinds of block, brick, stone & concrete jobs. Call Butler Masonry, 1-301-387-5660. 7-5.

PAINT & PAPER – Clean, neat, dependable, trustworthy, reliable & professional wallpapering & painting. Contact Loretta Stoner or Jessica Paugh at 301-334-9782 or 301-616-0541. 3-8.

WILL DO – Lot clearing of trees even if you only have 1 tree or 50 trees. 25 years' experience. Fully insured. Call 240-321-1266 or 301-616-0813. 10-4.

GIT-R-DONE – Lawn mowing, weed eating & yard cleanup. Reasonable rates. Call 301-616-7608. 10-4.

WILL DO – Stump grinding, landscaping, deck restoration, power washing, total yard restoration or customization. Your wish is our command. You name it, we do it. Fully insured. 240-321-1266 or 301-616-0813. 10-4.

JP BELOWSKY EXCAVATING – Lot clearing, percs/septic systems, basements/footers, York raking/seeding, driveways/decorative stone. Lic. #11240257. Call 301-453-3241. 10-5

WILL DO – Hauling of just about anything. If you're doing spring cleaning & have junk you want to go to the dump, call us. You call, we haul. Fully insured. 240-321-1266 or 301-616-0813. 10-4.

WILL DO – Lot clearing, driveways, footers, basements, septic systems, junk removal, drainage ditches or other odd jobs with mini excavator. 301-334-1135 or 301-616-0129; ask for Steve. #11290004. 9-4.

WILL DO – Stone retaining walls. 301-746-5781.

DAVE'S EXCAVATING – Services include lot clearing, driveways, small foundations, backfilling, grading & seeding, yards put in, septic systems, skid steer work & large lots mowed. 301-387-6563, 301-616-6563. 9-5.

PROPERTY MAINTENANCE – TAB's Property Maintenance: mowing, trimming, clearing, weed eating, trash clean-up, firewood, minor tree removal, pressure washing, painting, staining, decks built & cleaned, replacement windows, storm doors, rental turn-overs, resale preparation, driveways sealed, flowerbeds, gardens, snow removal, landscaping ponds. Free estimates, fully insured. MHIC #86447. 301-616-8802. 8-6.

SEWING SERVICES – Alterations & repairs. Dresses, pants, etc. Curtains & sewing projects. Reasonable rates. Call Pam, 301-334-3938. 9-5.

PAINTING – Interior/exterior. Free estimates. Quality work. 301-387-3260. 9-5.

CLEANING LADY – With 15 years' experience would love to clean & freshen your home. Several good references. 301-533-0098. 9-5.

SNOW PLOWING & SKID STEER SERVICES – Snow plowing, commercial & residential, snow removal & salting. Curtain drains, culverts, leaf & brush removal, grading, hauling, backhoe, backfilling & related services. Serving Garrett County for 13 years. Fully insured. Rick, 301-387-8348 or 301-616-1050. 9-5.

OUTDOOR PLANT SITTING – Water & general maint., Oakland & Lake areas. I'll take care of your plants so you can relax. 301-387-6242 or 301-616-6600.

INTERIOR PAINTING – Need interior painting done & don't know whom to call? Want a professional job with an honest & trustworthy company? Call A Splash of Color, Painting & More. Free estimates. Reasonable rates. Call 301-453-3121. MHIC #87134. Jesus loves you.

LADLES...DELIVERED LLC – 301-533-0576. I do the cooking, you get the compliments. Meals for eight or more for any occasion Let Ladles...Delivered "custom cook" and deliver your meal. Call for information. 7-5.

HOUSECLEANING SERVICE – Commercial, residential, rental & summer homes; post construction cleanup. Reasonable rates, free estimates. 304-790-3403. 7-4

Will Do
Yard work • All types Complete residential & commercial building maintenance
Low Rates
301-533-2180 or 301-501-7168

LAWN SERVICE
• Mowing
• Trimming
• Yard Cleanup
• Garden Tilling
301-501-1808

Mountain View STUMP GRINDING
Free Estimates • Reasonable Rates
(814) 395-3726 • Addison, PA 15411

Sunnyside Painting
Interior and Exterior Painting and Staining Pressure Washing
John and Mary Painters
301-501-0043
301-501-6851

CHARLIE'S MAINTENANCE
Commercial & Residential
Interior/Exterior Painting • Lawn Care & Landscaping • Cleanup • Remodeling Additions/Decks • Plumbing • Home Siding
No job too small!
301-334-9776
MHIC# 45672 • Insured
"Let Charlie do the job so you don't have to."

E-Z Excavating
Complete Excavating Service
Paul Everly
301-334-2940
1-800-491-3963

Signs - Banners Vinyl Lettering - Logos Graphics - Photography
MASTERMIND DESIGNZ
www.masterminddesignz.com
240.321.4899

BEAR CREEK LANDSCAPE DESIGN
• Design & Installation
• Patios, Walkways, & Walls
• Complete Lawn Maintainance
• Mulch, Topsoil, & Stone
• Light Grading & Soil Prep
301-746-5408
licensed and insured
MDHIC # 125203

Gold Star Services, LLC
Snow Removal
Yard Maintenance
House & Carpet Cleaning
CHEAP RATES
Cell: 410-206-2577
Home: 301-387-2084

Humberson Excavating
• Site preparation
• Road building
• Foundations
Loader, backhoe, dozer, dump truck
— Free estimates —
301-387-4013
301-387-5858
301-387-2501

CANVAS CREATIONS
• Boat Covers
• Awnings
Anything Canvas
301-387-4192

KNOX SERVICES, LLC
Owned & Operated by James Knox Jr.
301-616-8839 (cell) • 301-387-7269 (Home)
"Leave Your Maintenance Needs To Us"
• Home Checks • Home & Yard Services
• Lot Clearing • General Maintenance
• Snow Plowing • Pressure Washing
81 Butler Drive, McHenry, MD 21541

R.H. HOME PROJECTS
FREE 240-321-7430 ESTIMATES
Pole Buildings • Garages
Roofs (shingle or metal) • Siding
Decks • Additions
"For All Your Building Needs"

Mountain View Services
Serving Garrett Co. Since 2002
Total Year Round Property Maintenance
Commercial • Residential
Call Now!!! Spring Cleanup Lawn Care, and much more!
301-616-0928

Bear Creek Woodworks
Furniture Repair & Restoration
Richard L. Pullen
510 Resh Lane
Accident, MD
Phone: 301-746-6336

Jim's Stone Work
FAKE FIELD STACK
FLAGGING PAVERS CONCRETE
STONE • BACKHOE SERVICE • CONCRETE
LICENSED 240-580-4046 INSURED

MAUST FINISHING
Custom Wood Interior Pre-Finishing
• Doors • Trim
• Stair Systems
• Hardwood Flooring
Stained & Clear Finishes
NOW STOCKING OAK TRIM
301-746-8850
240-321-2850

D&V Lawn Service
• Lawn Mowing
• Weedeating
• Leaf Cleanup
• Snow Removal
301-387-4795

BUENA VISTA Contracting, LLC
Home Remodeling and Additions
Visit our website or contact us for a complete list of services:
www.BuenaVistaContracting.com
Info@BuenaVistaContracting.com • 301-387-7880
Licensed, Bonded, Insured MHIC#95248
Free Estimates Hourly Rates Available

Don Bologh
ACE APPLIANCE REPAIR
Since 1990
Worronty Authorized for most major brands
• Gas & Electric Ranges
• Major Appliances
washers, dryers, refrigerators, and dishwashers
Prompt, Friendly Service
Swanton, Md. • 240-321-1025

McDonough Home Improvements
Decks • Trim Work • Renovations • New Construction, etc.
Kevin McDonough
Oakland, Md.
MHIC 89609
301-334-2455 or 443-286-0761

J & J Lawn Care
• Spring Cleanups
• Leaf Removal
• Mowing & Trimming
• Gutters
• Mulching & Mowing
• FREE ESTIMATES
301-616-6178
301-245-4448

SHARPLESS BUILDERS
MHIC 81637
FREE Estimates
Fair Prices
NOW ACCEPTING
All types of projects
• Remodeling • Additions
• New Construction
Over 30 yrs' experience
Owned & Operated by
Rick Sharpless and Family
301-387-2673

Carroll Harvey Contracting
409 I St., Mtn. Lake Park
Now Accepting Spring & Summer Projects
• Shingle Roofs - Ready for a new roof? From ranch-style to Victorian, let us put you in the dry with a new shingle roof, complete with 1 yr. leak-free guarantee.
• Decks - Let us build you a new deck in time for you to enjoy the summer.
• Garages - From small outbuildings to full-size.
• Siding - All types, including vinyl maintenance-free siding.
• Door & Window Replacement - We install quality Andersen windows & vinyl replacement windows, patio doors, etc.
• Interior Finish Work - Quality woodwork with a beautiful finish.
• Custom Cabinetry - Quality-built from solid wood here in our shop.
Call TODAY for a FREE Estimate
301-334-6156
MHIC #77327
Bonded • Insured
Courteous, Professional Service

Res./Comm Int./Ext. Lic. & Ins. MHIC #85608
Professional Painting & Pressure Washing
Cedar/Logs • Aluminum
Deck Care • Masonry
Caulking • Wallpaper Removal
Waterproofing • Wood Finishes
Aggressive Surface Preparation
FREE ESTIMATES
301-387-8545 • Swanton
"Quality from start to finish"

RENT MY HUSBAND!
Ladies, are you tired of asking your husband to fix this, paint that, repair this?
DON'T DESPAIR!
He will paint, fix, & repair. Deck building & cleaning.
He's not TIRED, He's RETIRED!
301-387-8017
FREE ESTIMATES

Little Deeds
Handyman Services
443-540-0030
•Home Repair •Renovations •General Maintenance
MHIC# 122124

GMAS
Excavating Service
Licensed & Insured
• FILL DIRT
• STONE • GRAVEL
• TOPSOIL HAULING
301-501-5988

D&M Stone
Wide variety of landscaping stones available
Delivery Available
301-453-3200

WINDOW Expressions
Custom Draperies
Blinds • Shades
Bedcoverings & Accessories
Free In-Home Shopping Service
HunterDouglas
Duette® Honeycomb shades
Silhouette® window shading
Luminette®
Country Woods® Classics®
Decor®
Patty Zimmerman, Consultant
301-689-9009
1-800-427-7900
38 Broadway, Frostburg, MD
Mon.-Fri., 10 a.m. - 5 p.m.
Saturday by appointment only

Get Rocked Productions
Professional DJ, Karaoke, & Sound Services
We provide music for weddings & receptions, dances, parties, & other events
(V): 240-321-2446 • e-mail: sales@getrockedproductions.com

Since 1930 Brenneman WELL DRILLING, INC.
GROUNDWATER SPECIALISTS
PUMPS REPAIRS CONDITIONING
OFFICE 301-746-8666
FAX 301-895-DRIL
Providing & Protecting America's Groundwater
www.brennemanwelldrilling.com

Storm Damage • Lot Clearing • Snow Removal
Firewood • Lawn Care • Custom Skid Steer Services
BUSTER'S
Brush, Stump & Tree Removal
Insured
Free Estimates
301-334-9784 • Cell 301-616-9784

SOJOURN MOVERS LLC
Oakland's First & Finest
Professional Household & Office Moving Service!
Free Estimates
In business since 1993 "Thanks for the opportunity to serve you."
Local and Long Distance
Stan DeWitt
Phone: 301-334-6211

Bill's Electric
Licensed & Insured
New Construction • Older Home Rewiring
Service Panel Upgrades • Mobile Homes
Additions • Hot Tubs, Spas • Roof De-Icers
FOR ALL YOUR RESIDENTIAL NEEDS
SERVING MD, WV, PA
William Ford, Master Electrician
301-478-5797

PICK-NICK Lawn Services
Mowing • Snow Plowing
• Trimming • Yard Clean-up
• Mulching • Skidsteer Service
Now accepting large estates up to 8 acres
Nicholas Pickrel - *Owner/Operator*
301-501-1724 or 301-387-4182

MEADOW MOUNTAIN WORKS
Seamless Aluminum Gutter
We use high quality .032 gauge seamless aluminum gutter
20 COLORS AVAILABLE
LEAF GUTTER GUARD
FREE ESTIMATES
LOCALLY OWNED & OPERATED
301-334-1160

Planning a New Home ??
MODULAR
Ranch Cape Cod Twe-Stery Contemporary
100's of Std. Floor Plans Bank/Lender Assistance
In The Woods
Post and Beam
Deep Creek Lake Wispering Views
"Smart Home" Technology
MODEL HOME OPEN
Mon.-Sun. 9-5
Purchase this home or have us custom build one for you!
HUMBERSON HOMES INC
MHBR 305
301-387-6976 / 800-457-6777
www.humberson.com

4-H ADDRESSES DANGERS OF SPIT TOBACCO – The dangers of spit tobacco were recently discussed at a meeting of the Grantsville 4-H Club. Sharon Menges, outreach worker for the Garrett County Health Department, spoke about the health risks of using spit tobacco, not only in the mouth area, but in the rest of the body. She used household products and a blender to show what spit tobacco looks like when someone uses it. She also displayed some of the 4,000 products that are in tobacco. Above, in the front row, from left, are Tyler Thomas, Ryan Weimer, Logan Rounds, Russell Fazenbaker, and Amy Burow. In the back are Menges, Kraig Margroff, Amanda Beitzel, Kasondra Broadwater, Cameron Newman, David Burow, and Alana Morgan.

4-H Club News

RYAN'S GLADE 4-H
by Brittany Sweitzer, reporter

The April meeting of the Ryan's Glade 4-H Club was held on Tuesday, April 15, at the Ryan's Glade Community Building. The meeting began with the reciting of the pledges, with Dakota Pritts leading the Pledge of Allegiance and Laura Pritts with the 4-H pledge.

Members answered roll call by naming favorite spring activities. Topics discussed included Easter baskets, which were given at the close of the March meeting; trash pick-up along White Church Road; and 4-H Achievement Night, at which we were awarded a blue banner seal for our charter and the Garrett County 4-H Club of the Year plaque.

Upcoming events include:

•Spring weigh-in at the fairgrounds, June 13 and 14;

•Garrett County Spring Show, June 14;

•Teen Focus Conference at College Park, June 24 and 26;

•Garrett County 4-H Camp, Western Maryland 4-H Center (Those who think they will attend should send application now, but can withdraw later if needed); and

•Livestock Association Annual Rodeo, July 4 and 5.

Those interested in joining 4-H may contact the Garrett County Extension Office at 301-334-6960. The next meeting will be held on Tuesday, May 20, at 7 p.m. at the Ryan's Glade Community Building.

Walking Event Scheduled At Grantsville Park

Grantsville area residents are invited to "get healthy" with the Grantsville Involvement Group for the next eight weeks.

The group will meet each Wednesday through June 25 at the Grantsville Park Pavilion 1, at 6 p.m.

Registration is required, but there is no fee for the event. Requirements for receiving incentives will be walking, eating fruits and vegetables, and drinking water. Rules will be explained.

For more information, persons may call Sharon Menges at the Garrett County Health Department at 301-895-3111, ext. 6528.

Libraries To Hold StoryTails

The Ruth Enlow libraries in Accident and Oakland have slated several days in May for StoryTails: Children Reading to Dogs.

This program is designed to help children develop confidence in reading. Each child reads to a dog for 15 to 20 minutes, with the dog's handler sitting nearby to give assistance to the reader if necessary. All dogs are certified by Therapy Dogs International.

The Accident library has scheduled two days for the event: Tuesday, May 13, and Thursday, May 29, both days from 3:30 to 4:30 p.m. The Oakland library will host the affair on Wednesday, May 14, from 4 to 5:30 p.m.

Those seeking more information may call the Oakland library at 301-334-3996, ext. 115 or 117; or the Accident library at 301-746-8792. Persons may also visit the library's web site at www.relib.net for a listing of all events.

Amateur Radio Field Test Day Meetings Slated

The Garrett County Amateur Radio Emergency Service (ARES) will conduct Field Day activities in Oakland over the weekend of June 28-29. Radio operators wishing to participate are asked to attend the Field Day planning meetings, which are scheduled for next Monday, May 12, and Monday, June 9, at 7 p.m. at the Oakland Red Cross office (next to Pizza Hut).

According to a spokesperson for the local organization, Amateur Radio Field Day is a North American-wide exercise in which amateurs set up radio stations outdoors which are independent of local electric and telephone services. Local and long distance radio contacts are established to test the ability of amateurs to respond to emergency communications needs, day and night and under adverse conditions.

In last year's Field Day exercise, Garrett County amateurs set up three complete short-wave stations in Oakland's Rotary Park and talked to over 250 other amateurs in 43 states and Canadian provinces.

At the last meeting, James "Ron" Beeman, N8YIB, president of the Cumberland ARES group, and Bill Tucker, K3UEZ, the Allegheny County emergency coordinator, briefed Garrett County ARES members on new software endorsed by the Office of Homeland Security for the encryption of messages during an emergency. This encryption will secure amateur radio communications containing personal information, such as medical diagnoses, against interception by unintended recipients during an emergency.

The Garrett County ARES is able to assist anyone in securing an amateur radio license and participating in emergency communication services. Those interested are encouraged to attend the May 12 meeting.

Read. Then Recycle.

GROWING, NOT MOWING – Local and area Boy Scouts turned out at Swallow Falls State Park to plant 300 red spruce seedlings in honor of Arbor Day on April 26. Once the trees were in the ground, scouts like Zach Voelkel, pictured below, strapped on portable water bags to quench the young trees with water. This was a cooperative effort involving the Maryland Conservation Corps, located within the park, the local Scout troops and their parents, and the Maryland Forest Service. The 48 Scout and parent volunteers in attendance, pictured above, celebrated Arbor Day by helping the park service increase the size of the "Grow-Not-Mow" area. This will benefit the park guests and the environment by adding to the scenic beauty and reducing the amount of gasoline and emissions from mowing equipment previously used to mow the area. The Webelos packs in attendance were the following: Pack 49 of Grantsville, Pack 24 of Frostburg, Pack 9 of Cresaptown, and Pack 70 of Oakland. Representing the Conservation Corps were Luke Mongrain, Rick Campanale, Adam Regula, Matt Hildebrandt, and Nathan Thomas.

BARBECUE TIME
BITTINGER FIRE HALL
CHICKEN BARBECUE
SATURDAY, MAY 10
3:30 PM
Bring the whole family!

This week @ Crossroads
Brandon Butler
worship leader
Dave Marsh
preaching
Non-denominational
Contemporary
Relaxed
Casual
For more info: 304.599.2341
Sunday mornings @ 9:15
Garrett 8 Cinemas

Signs - Banners
Vinyl Lettering - Logos
Graphics - Photography
MASTERMIND DESIGNZ
www.mastermnddesignz.com
240.321.4899

Real Estate Facts by...
Jeff Hovis

START MOVING YESTERDAY!

Let's say you've just decided to list your home for sale. You know there's a lot to plan, but when do you start preparing to move? In a word, NOW! Stay focused and don't panic!

The main aspect guiding your planning will be whether you're moving a long distance or just locally. Either way, begin hoarding boxes, packing tape, moving blankets, packing peanuts - and big black markers to indicate contents and locations on every single box.

In many cases, you'll want to consider a professional mover, and your listing agent can make some excellent recommendations. However, be sure your choice is licensed and bonded, and that their employees have workman's comp insurance. Always get an estimate in writing, from more than one company, and inquire about their equipment, training and experience. References should always be available upon request.

Well in advance of The Big Day, hold a moving sale to reduce the amount you have to pay for your move. Items that don't sell can often be donated to charitable organizations, or taken to the landfill as a last resort.

When you're finally "outta there," make sure you've brought enough cash for your travel, your medications and supplements, and your children's favorite toys, games and entertainment. It could be a few days before you have access to your belongings, so plan ahead and be prepared! If you are thinking of buying or selling a home but feel "out of touch" with real estate, give me a call today.

COLDWELL BANKER
DEEP CREEK REALTY
301-387-5303
800-252-7335
Each Office is Independently Owned and Operated
www.DeepCreekRealty.com
24439 Garrett Hwy, Mchenry, MD 21541
located in the Mchenry Plaza

$199 GAS GUARANTEE
Refuel America
A great reason to buy now!
LIFETIME POWERTRAIN WARRANTY
PATRIOT CHRYSLER DODGE Jeep
THIS MEMORIAL HOLIDAY
IT'S OUR PATRIOTIC DUTY TO LOWER PRICES

08 Chrysler Sebring Touring
2.4L 4cyl, pw, pl, MyGig radio, alum wheels
JUST $19,290
30 MPG!

All New! 09 Dodge Journey SXT
AWD, 3.5L V6, auto, sunroof, all new design
INTRO PRICE: JUST $24,790
25 MPG!

SAVE $7,300!

08 Dodge Grand Caravan SE
3.3L V6, "Stow 'n' Go" seating, pw, pl, cd. #80107
ECONOMICAL FAMILY VACATION VEHICLE: $20,350

07 Dodge Avenger SXT
30 MPG!
2.7L V6, auto, pw, pl, cd, sport pkg, MyGig radio #80120
JUST $21,890

08 Dodge Caliber RT AWD
24 MPG!
2.4L 4cyl, auto, pw, pl, alum wheels #80093
A FUN MACHINE $19,340

08 Jeep Grand Cherokee Laredo
3.7L V6, at, pw, pl, all-terrain tires, fog lamps. #80010
REDUCED TO $24,990

08 Dodge 1500 Quad SLT 4x4
5.7L Hemi Multi-Displacement System, auto, Big Horn pkg, pw, pl, trailer tow, alum wheels
A LOT OF TRUCK FOR JUST $26,890

08 Jeep Compass 4x4
28 MPG!
2.4L 4cyl, auto, pw, pl #80112
GET OUT AND PLAY FOR: $19,090

08 Dodge Nitro SLT 4x4
22 MPG!
3.5L V6, auto, pw, pl, alum wheels. #80097
STYLISH SUV: $23,350

Super Pre-Owned Vehicles from Patriot Chrysler Dodge Jeep
08 Dodge Avenger SE 17K $14,500
08 Dodge Avenger SXT 23K $15,500
08 Subaru Legacy Sedan 13K $19,500
07 Dodge Durango SLT 14K 3 AT THIS PRICE! $17,500
07 Jeep Grand Cherokee Laredo 17K 5 AT THIS PRICE! $17,500
07 Jeep Liberty Sport 18K 3 AT THIS PRICE! $14,500
07 Chrysler T&C LX 15K 3 AT THIS PRICE! $15,900
07 Chrysler PT Cruiser Touring 1K $15,900
07 Chevy Impala LS 13K $15,500
07 Dodge Charger 20K $16,900
07 VW Passat 30K $17,900
07 Toyota Tundra SR5 Crew 5K $26,900
07 Mitsubishi Eclipse 15K $18,990
07 Dodge Caliber SXT 15K $13,995
07 Chrysler Town & Country LX 20K $15,500
07 Jeep Liberty Sport 12K $15,900
07 Dodge Caliber SE 15K $12,500
07 Dodge Nitro SXT 24K $16,500
07 Chrysler Sebring 15K $14,500
07 Jeep Commander 7K $19,900
07 Jeep Patriot 6K $16,995
06 Dodge 1500 SLT TRX-4 13K $18,995
06 Dodge 1500 SLT 4x4 27K $16,900
06 Toyota 4 Runner SRS 28K $22,900
06 Hyundai Sonata GLS 35K $12,900
06 Chrysler T&C Touring 28K $15,900
05 Chevy Aveo LS 52K $6,900
05 Dodge Dakota Ex Sport 15K $15,900
05 Dodge Dakota Quad SLT 4x4 59K $15,500
04 Kia Sorento EX 4x4 55K $13,900
04 Chrysler Pacifica AWD 53K $12,500
03 Jeep Liberty Sport 4x4 65K $8,900
03 Chrysler T&C Limited AWD 79K $9,995
Prices do not include taxes, tags, documentation fees. Offers end 5/30/08. Dealer not responsible for typos, errors and omissions. Photos for illustrative purposes only. All vehicles subject to prior sale. See dealer for complete details.

FIVE STAR
PATRIOT CHRYSLER DODGE Jeep
www.patriotmotors.us
2499 Maryland Highway • Oakland, MD 21550
301-334-2137 • 866-696-6727
Hours: Monday–Thursday 8:00 A.M. - 7:00 P.M. Friday 8:00 A.M. - 6:00 P.M. Saturday 8:00 A.M. - 2:00 P.M.
Prices include all discounts, rebates and applicable incentives. Prices do not include taxes, tags, documentation fees. Offers end 5/30/08. Dealer not responsible for typos, errors and omissions. Photos for illustrative purposes only.

WEEKLY SERVICE SPECIAL
CHARGE AIR CONDITIONING SYSTEM
Price includes 2lb of R134A and one dye to check for leaks
SPECIAL PRICE $89.95

ENOCH PRATT LIBRARY MD 12 31 2999
400 CATHEDRAL ST
BALTIMORE MD 21201-4401
**********AUTO**SCH 3-DIGIT 212

Vol. #131, Issue #11

PER COPY 61¢

The Republican

ESTABLISHED 1877

PRINTED ON RECYCLED PAPER

Garrett County, Maryland • Thursday, May 15, 2008 • www.therepublicannews.com

SHS EMERGENCY CLUB STAGES RESCUE – The Southern High School Emergency Services Club set up a unique demonstration for the student body on Wednesday, showing both the devastating effects of a car collision and the methods used to rescue persons involved in such a crash. Teenagers are among the most likely to have car crashes, with the causes ranging from using cell phones while driving to being under the influence of alcohol or drugs. A mock crash and extrication event is a valuable teaching tool in stemming those practices. The club members have completed Community Emergency Response Training and CPR training, according to teacher and club advisor Todd Dyche. Club members and students playing roles in the event were Cherish Hart, the victim pictured as she is removed from the vehicle; Cody Kroll, playing the drunk driver; and Erika Sweitzer, victim. Jackie Rodeheaver, a Northern High graduate and Garrett/Allegany Miss Fire Prevention, served as the emcee. Dyche wished to thank others involved in the event, including Brad Prentz, director of Garrett County Dept. of Public Safety and Emergency Management; John Feather, chief of the Oakland Volunteer Fire Department; OVFD members and Southern Rescue Squad members; Martin's Auto; and Tom Woods, principal of Southern. Dyche said the mock disaster was a great way to conclude the charter year of the club. Photo by John McEwen.

Rabid Raccoon Discovered In Mtn. Lake Park

Environmental Health Services of the Garrett County Health Department reports the third laboratory confirmed case of rabies in Garrett County for 2008. A raccoon submitted to the Maryland Department of Health and Mental Hygiene laboratory was confirmed positive for rabies on Tuesday.

The case occurred on Friday, May 9, when a raccoon approached a residence in Mountain Lake Park. The raccoon came onto the porch of the property owner and fought with the owner's cat before being chased away.

Department of Natural Resources personnel were alerted of the situation and subsequently caught the raccoon and euthanized it. The cat had a current rabies vaccination, and, therefore, was given a booster and will be monitored for 45 days, according to a Health Department spokesperson.

So far this year, Garrett County has experienced rabies in two raccoons and one skunk.

"Because no part of our county is untouched by rabies, it is very important to be vigilant of all wild life," said the spokesperson. "It is especially important to keep your pets' anti-rabies vaccinations current and up-to-date. If your dog or cat comes in contact with a wild animal, be careful not to directly handle the pet without protective gloves within two hours of the exposure."

Residents are asked to report any incidents to the Environmental Health Services at 301-334-7760, or 301-334-1929 after business hours or on weekends.

"Once again, pet owners are urged to check the vaccination status of their pets," said the spokesperson. "You may take advantage of the Health Department sponsored low-cost rabies clinics tentatively scheduled in June."

Pet owners with cats, dogs, or ferrets over 3 months of age can safely have them vaccinated at these clinics. Pets' first vaccinations are good for one year, and previously vaccinated animals are good for three years. Maryland law requires all dogs, cats, and ferrets to be vaccinated at 4 months of age.

BOOSTERS HELP EASE MR. CLEVER INTO RETIREMENT – After 42 years of service to the band and music program of Southern Garrett High School, Richard D. Clever, shown above right, will retire at the close of this school year. He conducted his final full band spring concert Tuesday night at the school, during which he was honored and thanked by the Southern Band Boosters and by Principal Tom Woods. The boosters presented Clever with a rocking chair purchased at Cracker Barrel, a regular eating place of the band while away on trips, and an item the director had often said he'd like to have. The chair was personalized with his name and bronze musical notes. One of Clever's latest endeavors has been the launching of the "Marching Band Wall of Fame," located near the band room. The project is designed to honor past members of the music programs at both Oakland High School and Southern, and Clever announced the first nine members Tuesday night. Woods then added that Clever himself will be the very first person to be inducted in the honorarium. A feature story about the project will be published soon. Clever will join choral conductor Debi Beachy on May 23 for the stage band and chorus concert, beginning at 7:30 p.m., as his final work with the music students of the school. Woods announced at the concert that Joshua Elmlinger has been hired as the new band director at Southern. Richard Stevens, president of the boosters and pictured at left, said the band will continue to welcome Clever and his musical assistance any time. Photo by John McEwen.

BOE Announces New '09 Hires And Retirements

The Garrett County Board of Education has announced numerous retirements and hires for the 2008-09 school year. Among those retiring are five teachers, one principal two instructional assistant, two head custodians, and a speech therapist.

From Accident Elementary School teacher Pamela Livengood is retiring. Dennett Road Elementary School will lose head custodian William Andrew Callis, teachers Mary Lynn Bosley, Donna M. Miller, and M. Pamela Thank, as well as speech therapist Tomas J. Graybill. Grantsville Elementary will lose instructional assistant Naomi Beitzel. Southern Middle School's head custodian Leroy A. Friend will retire, and Southern High retirees include principal M. Thomas Woods and teacher Thomas E. Bosley. Instructional assistant Gail R.

Continued on Page A-15

Friendsville Days Celebration Set For August 1-2

The annual Friendsville Days celebration is scheduled for Friday and Saturday, Aug. 1 and 2, with many of the activities to be held at Friendsville Town Park.

Organizers announce that Friendsville Days will be under new sponsorship this year. In addition to the town of Friendsville, Northern Rescue Squad and the Friendsville Lions Club will co-sponsor the event.

Representatives from various local groups and organizations will assist in the planning. Meetings are held at the rescue squad station in Friendsville, and residents who wish to join the committee are welcome to attend.

Fundraising plans are now under way. The next event is planned for Saturday, May 24, at the rescue squad station where barbecued chicken dinners will be available to the public.

Continued on Page A-3

Music At Penn Alps Releases 16th Concert Series Schedule

The lineup for the 16th season of Music at Penn Alps, a chamber music series, has been announced. For the first time, two concerts of the series will be presented at Windsor Hall in Cumberland. The remainder of the season will be presented at MPA's regular venue in the Great Hall at Penn Alps, Grantsville. All concerts begin at 7:30 on Saturday evenings. For program and ticket information, persons may call 301-895-4250.

The full season lineup is a follows:

Saturday, May 31
Aimé Sposato, Corey Rotz, Kathryn Green, Curt Scheib, and Karen Keating

The season opens with a return by Shenadoah Valley-based soprano Aime Sposato, who will be accompanied by a group of singers to perform arias and ensemble selections from The Marriage of Figaro, La Boheme, Don Giovanni, Carmen, Rigoletto, and others. The ensemble comprises Sposato, tenor Corey Rotz, contralto Kathryn Green, and bass Curt Scheib. Pianist Karen Keating will provide the accompaniment. The concert is sponsored by Western Maryland Health System and underwritten by Betsy Maxfield.

Saturday, June 7
William Montgomery & Roy Hakes
Flute and Piano

Flutist William Montgomery and pianist Roy Hakes have been performing for many years in the Baltimore-Washington area. Montgomery is a professor of flute, chamber music, and wind pedagogy at the University of Maryland, and also performs with the Theater Chamber Players in residence at the Kennedy Center. Hakes is a well-known collaborator in the D.C., area who has appeared at the Kennedy Center, Wolf Trap, the Arts Club of Washington, and the Summer School Museum. The program will include Debussy's Prelude "a l'après-midi d'un faune" as well as works by Beethoven, Mozart, and Stephen Foster. This performance is sponsored by the Casselman Inn.

Saturday, June 14
Lee Murdock
folk singer

Noted as a fluent instrumentalist on the 6- and 12-string guitars, Lee Murdock will perform music inspired by his "fascination" with Great Lakes music, which came from his search for songs from his own part of the Midwest.

"He has uncovered a boundless body of music and stories from the Great Lakes, drawing on the archives of authentic sailing songs collected in the early 20th century," a spokesperson said.

Murdock has released 14 CDs since 1980, and his book, Lake Rhymes, Folk Songs of the Great Lakes Region, contains 18 songs and more than 70 historic photos and illustrations.

A typical Murdock performance involves about one-third traditional music,

Continued on Page A-11

Eldest Garrett Countian Dies At Age 108

ELVA P. TASKER

Garrett County's oldest resident passed away yesterday at the age of 108. A former resident of Walnut Bottom, Elva Pearl Tasker died Wednesday, May 14, 2008, at the Oakland Nursing & Rehabilitation Center, Oakland.

Born April 12, 1900, in Walnut Bottom, she was a daughter of the late George and Alice (Tichinel) Bray. She was also preceded in death by her husband, Jacob E. Tasker; five brothers; and five sisters.

She was a member of Walnut Bottom Assembly of God and served as the secretary/treasurer for 60 years.

She is survived by three sons, Junior "Peach" Tasker and Ronald "Dale" Tasker, both of Swanton, and Paul Tasker, Oakland; one daughter, Darlene Otto, Swanton; 11 grandchildren; 24 great-grandchildren; and

Continued on Page A-15

Board Of Education And Board Of Commissioners Battle Over Budget

The elected members of the Garrett County Board of Education received a letter Monday from county administrator Monty Pagenhardt, written on behalf of the Garrett County commissioners, stating that the commissioners were going to cut the board's FY 2009 budget an additional $100,000.

The reason for the cut was in response to the plan of school superintendent Dr. Wendell Teets and the board to add a new administrative position, that of human resource director.

The issue was a main topic of discussion and action at Tuesday's regular May meeting of the board.

"The Board of Commissioners was disappointed that the Board of Education has reduced instructional funding and at the same time approved funding for a new administrative position," the letter stated, indicating that this was not a prudent decision in light of a tighter than usual budget year.

"Now more than ever, very complex decisions need to be made in order to arrive at a balanced budget," Pagenhardt continued, "a budget that all department and agencies can operate with, and a budget that is affordable for the citizens of Garrett County."

The commissioners had previously ordered the board to reduce its proposed budget by $166,653, plus things got still tighter for the board when it had to designate an additional $66,653 for transportation to cover the recent and rapid rise in gasoline prices. When the board first formulated its budget earlier this year, a figure of $3.25 per gallon of gasoline was used, and now even before the end of FY 2008 the cost is nearly $3.80 per gallon.

The letter then offered to reinstate the $100,000 if the board retracted the proposal to fill the new administrative post, and redirected the money to instruction.

"If the Board of Education has determined that funding is available to fund a human resource position then the funds should have been directed to instructional areas in the school system from the start," the

Continued on Page A-8

Contents

Arts....A10-11
Births....A9
Church....B10
Classified....C12-17
Comics....B11
Farm....C7
Movies....A10
Obituaries....A6-7
Public Auctions....A5,C12
Public Notices....C11-12
Social....A9
Sports....A12-15
TV....B-TV1-4
W.Va....C3
• Coupons
• CVS Pharmacy
• Grand Central Furnishing and Gifts
• Naylor's Ace Hardware
• Pizza Hut
• Sears....zoned

QUILT RAFFLE TO BENEFIT LIBRARY – The Friendsville Library Quilters have completed their fifth annual quilt to benefit the Friendsville branch of the Ruth Enlow Library. The queen-size, "string-pieced" quilt honors the town's history as an early settlement in Garrett County. It is called "Friendsville in 1776," and depicts log cabins in the woods as the town might have appeared 10 years after its original settlement. Pictured are some of the members who did the piecing and quilting. In the front is Marilyn Moore. In the back, left to right, are Louise Lawrence, Mimi Demaree, Helen Bowser, Mary Frazee, and Ina Hicks. Not pictured are Janet Fike and Lynn Perry. Their quilt is now on display at the Friendsville Library. Raffle tickets for the quilt will be available starting Memorial Day weekend and can be purchased from any of the quilters or from several Friendsville businesses. Tickets are $1 each or 6 for $5. Tickets will not be sold at the library.

BUSINESS OWNER DONATES COMPUTERS – Chad Taylor of Vacation Surfing and Taylor-Made Deep Creek Vacations has donated about 100 computers during the last two years to Northern High School. The students are using them in classrooms, labs, and, if needed, homes. The above students were chosen at random to receive computers as an incentive through the Bullying/Harassment Prevention program. Taylor said his desire is "to give back to the community and, especially, the students." "NHS wishes to thank Mr. Taylor, Mr. [Tim] Macauley, and Mr. [Mike] Harvey for their generosity and support," said a school spokesperson. Left to right in the front are Kara House, Macauley, Taylor, Harvey, Jennifer Schmidt, Lindsey Glotfelty, Sierra O'Brien, and Tom Kovach. In the back are Megan Brant Josh Palencar, Ben Joshua, Zach Brenneman, and Kaitlin Walker.

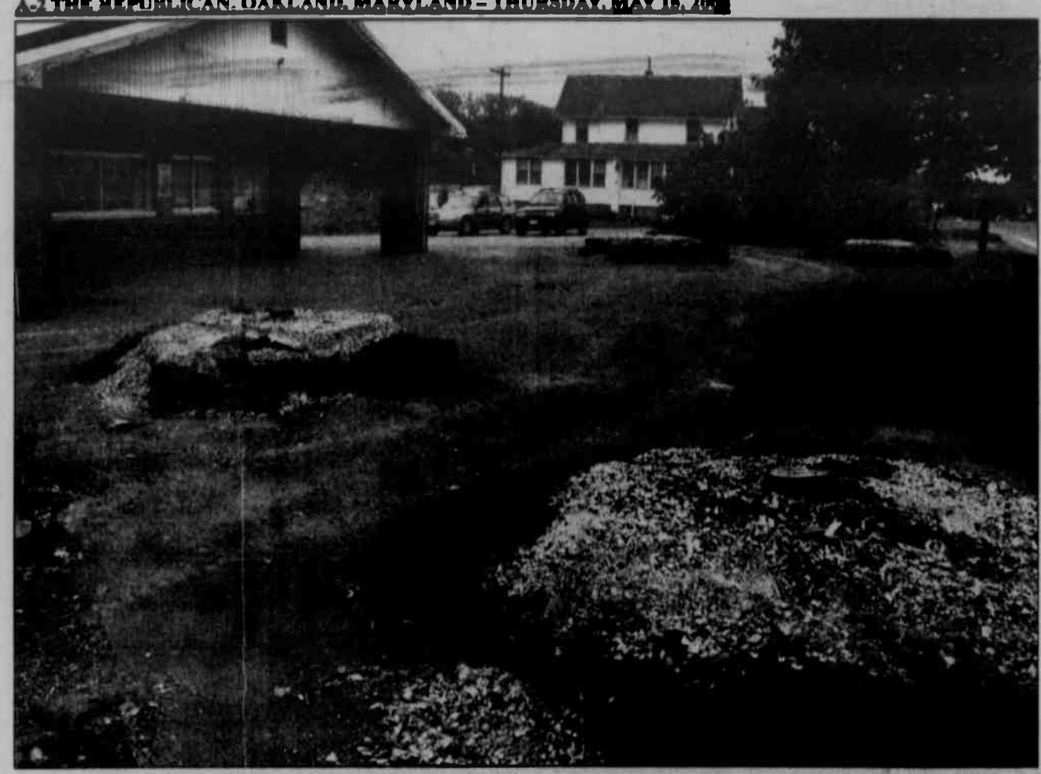

COMING DOWN – Trees in front of the now-closed Oak Lee Dairy, stand along Third Street in Oakland are already down in preparation for the razing of the structure and the construction of a Walgreens pharmacy. According to Mayor Ace McCain, the store will take up the entire block between Crook Street, Memorial Drive, and 3rd and 4th streets. The apartments behind the "custard stand," as well as the laundromat are also slated for razing. Other developments in town include the final preparations for a greatly expanded Sheetz station, also located along Third Street.

Treasure Hunt & Pig Roast Slated By Cindy's Fund

The directors of Cindy's Fund have announced the start of its Traveling Treasure Hunt & Pig Roast, to benefit local cancer patients.

The event will be held in the Oakland/Mtn. Lake Park Lions Club Pavilion at the Garrett County Fairgrounds on Saturday, July 26, rain or shine.

Citizens are to establish a crew for the day, with whom they will travel throughout the game. At each stop, the team will be given a clue directing them to the next location. Individuals are to find sponsors for the event. All teams should be registered by July 19.

Individual crew members with the highest sponsorship collected and turned in by July 26 will be awarded a Golden Ambassador's ticket for 2008 Autumn Glory festivities. Along with the ticket, the winner will receive a spot in the Autumn Glory parade as the winning Glory of Giving participant.

The crew with the highest points earned will share prizes donated by Brenda's Pizzeria, Country Treasures, Garrett 8 Cmemas, Uno's restaurant, and Slopeside Market.

Crews can consist of just one person or as many members as can safely and legally ride in or on their chosen mode of transportation. Each crew member must have a minimum of $50 donation/sponsorship to participate.

Check-in begins at noon, and teams will begin timed, staggered starts, beginning at 1 p.m.

Those seeking more information may call 301-533-2408 or e-mail scio5613@aol.com.

CINDY'S FUND HOSTING TREASURE HUNT & PIG ROAST – Cindy's Fund will be hosting a local Treasure Hunt & Pig Roast, for which community members are to create a crew to travel around town with to unravel the clues for the hunt. Persons must donate or have sponsorship for at least $50 in order to participate in the July 25th event. Crews and individuals must be registered for the event by Saturday, July 19. See story for details.

Those interested in only donating, and not participating, may send donations to Cindy's Fund, P.O. Box 182, Oakland, MD 21550.

Frostburg Man Loses Control Of Motorcycle

Loose gravel on the roadway and driving while under the influence (DUI) were deemed the causes of a Frostburg man's motorcycle accident on New Germany Road Saturday evening.

Warren Weimer, 41, was traveling southbound on New Germany Road south of Fosters Inn when he lost control of his 2003 Suzuki motorcycle in some loose gravel and overturned. According to the Maryland State Police McHenry Barrack, the motorcycle slid approximately 14 feet into the guardrail.

Weimer was transported by Northern Garrett Ambulance to Cumberland Memorial Hospital for treatment of his injuries. He was charged with negligent driving and DUI.

Also responding to the scene of the accident was the Grantsville Volunteer Fire Department.

Subscribe to *The Republican*.

Pine Hills Greenhouse
304-789-61[illegible]
NOW OPEN
Vegetables • Annuals
Perennials • Hanging Baskets
Beauregard Sweet Potato Plants
Bulk Mulch Available for Delivery
Located on Stockyard Road (100 ft. on Right)
Terra Alta, WV
OPEN MEMORIAL DAY!
Hours: Mon. - Fri. 9 - 5:30; Sat. 9 - 3; Sun. 10 - 3
(Closed Sundays in June)

First Time Homeimyer
Construction–One time close
Lot Loans–10% down
Purchase or Refinance
Call today for a free pre-qualification:
Shirley Bernard
FIRST HOME MORTGAGE
317 East Oak Street
Oakland, MD 21550
Phone 301-533-0535 or
301-707-1215 cell
sbernard@gofirsthome.com
www.gofirsthome.com
Equal Opportunity Lender

UNIQUE BALLOON DESIGNS
GRAND OPENING SPECIALS
COSTUME BALLOON DELIVERY
$25.00
WE DO CUSTOM BASKETS & PARTY DECORATING
240-321-4723 301-533-0178

www.DeepCreekRealty.com

COLDWELL BANKER
DEEP CREEK REALTY
Each Office is Independently Owned and Operated
Visit us soon at www.DeepCreekRealty.com
or stop by our office
24439 Garrett Highway, McHenry, MD 21541
(in McHenry Plaza)
8:30 AM-6:00 PM
7 Days a Week
301-387-5303 • 800-252-7335

Mountain Getaway! 6743131 Distinctive 3 bedroom home on double lot at Alpine Lake. Perched on the ridge & features a filtered lake view. Enjoy the large living room with stone fireplace and vaulted ceiling. Other features include a screened in porch, oversized garage and a large level yard. Alpine Lake offers golf, non-motorized boating, a beach, an indoor pool, fitness center and more. $324,900

Head to the Mountain! 6743473 Nice 2 bedroom, 2 bath unit close to Wisp. Come with a rotating dock slip on Deep Creek Lake. Enjoy the view of the mountain from your living room. Condo is furnished with a home warranty. $329,000

LAKE VIEW, LUXURY LOG HOME 6748834 Enjoy lake living at your almost new 3000+-sq ft cabin. Capture lake views from the deck or inside by main & lower level fireplaces. Know your home is dressed to show your success w/granite countertops, ceramic floors, jetted tub & cathedral ceilings. Access water at nearby state park. $588,800

.574 Acre Lot In Highline 6711512 One of Deep Creeks most tempting Mountain resort single family communities. This community provides access to Ski Wisp & Golf Resort, w/many more amenities, i.e. jogging & walking paths, access to Mountaintop Village and ski slopes. Community has views of lake, mountains & farmlands. Close to slopes, and designated parking area for Highline's owners and guests. $200,000

An Outdoorsman's Dream 6742363 Own you own little portion of Heaven! Beautiful and breathtaking views. Combo woods & meadow. Very private 30 acres near Aurora. $130,000

Magnificent Home with 150 feet of Level Lakefront! 6742757 Never been rented, only 2nd owner! HOME WARRANTY, beautiful views, deep water, TYPE A dock, furnished, cherry cabinets, Corian countertops, 2 fireplaces, brand new roof, gorgeous landscaping lots of privacy. Enjoy the level lakefront. Whole house dehumidifier plus alarm can be controlled remotely from home. Practically perfect in every way! $1,469,000

Attention Skiers! 6757507 Nice 1 bedroom unit at Wisp Hotel. Great views of the slopes from your window. Hotel amenities include indoor pool, fitness center, racquet ball, tennis and on-site restaurants. Investment includes a Ski & Golf package totaling over $4,500! $93,000

Beautiful and Private! 6742720 35 acres, wood hunting property. Great location for that private getaway cabin. Potential views. A short drive to the Cheat River. Future timber potential. $63,000

Qualat Rancher with Private Class A Dock 6740510 Cedar siding rancher with lake access and Private Class A Dock. Great for weekend getaways or full time residence. Enjoy tranquil sunsets on Deep Creek Lake and all the amenities of lake side living. Enjoy morning sunrises in a glass enclosed solarium. Fully finished basement. $399,000

Perfect Log Home Close to All Garrett County has to Offer! 6152614 Log Home in perfect rural setting. A few minutes from Deep Creek Lake and close to State Parks. Many upgrades and built-ins with Maple hardwood flooring, custom fireplace and handicap access. Filtered view of surrounding hills and countryside. $249,000

Lake Access Lots Alpine Lake Resort, a gated lake resort community in the mountains of North Central West Virginia. Amenities include 150 +/- acre stocked lake, beach, boathouse, lodge w/restaurant & lounge, indoor Olympic pool, 18 hole golf course and more. Come away to the peace, quiet and clean air of the mountains. Close to white water rafting and skiing venues. Lots starting at $11,000

Wonderful Views of Countryside!! 6737443 2 parcels totaling 61.08 acres of beautiful rolling land w/ wonderful views of surrounding countryside. Minutes from Oakland, Herrington Manor State Park, Swallow Falls State Park, Deep Creek Lake & Wisp Ski Resort. Subdividable into 4-ten acre plus lots. $975,000

Restored 2 Story Stone/Vinyl Home – 6745941 2 sided fireplace between living room and sitting room. Enclosed front porch ideal for child play room. Replacement windows throughout. Large combined garage/patio room with vaulted ceiling and fireplace. Plumbing replaced with copper pipe. Electric upgraded 200 amp svc. Upstairs bath renovated. Replaced vinyl floor in bath, kitchen. $159,900

Rare Opportunity! 6565667 It is not often that a Mountainside home with a boat slip comes available. Sold fully furnished right down to the dishes, so you can move right in. Quality kitchen upgrades. Gas burning free standing stove in the lower level game room. Extra sized lot offers additional privacy. Enjoy the hot tub and fire pit. Home Warranty! $579,000

Watch Autumn Glory Parade From Your Front Porch! 6742766 Gorgeous Victorian home located in Oakland's Historic District with unbelievable character! Original woodwork, stained-glass windows, hardwood floors, gourmet kitchen complete with stainless steel appliances, wine cooler, wet bar, and Corian countertops. $379,500

Overlooking Deep Creek Lake! 6750870 This home is fantastic -comes fully furnished, hot tub, two gas fireplaces, 2 Master Suites, 2 family areas. Has fabulous views of Deep Creek Lake! Rent your boat slip nearby and walk to the restaurants. Nice Landscaping and handicap accessible. $486,900

Year 'Round Views of Deep Creek Lake & Ski Slopes 6426978 CONDO FEES PAID BY SELLER FOR ONE YEAR!!! Great views of Deep Creek Lake and ski slopes! Unit comes with HOME WARRANTY, furnished, retractable awnings over deck, patio, prewired for hot tub. Convenient location to Adventure Sports Center, The Lake and more. $300,000

DOCK SLIP & LAKE VIEW--RELAAAAX 6749239 Imagine owning a Deep Creek Lake home with a dock slip & water view for under $350,000. This is it! Enjoy the tranquility as you sit on your covered patio or by the fireplace. You'll feel the relaxation settle in when you own this home on this quiet, low traffic, tree lined country road by the lake. $348,800

LAKEFRONT HOME EXPANSIVE VIEWS 6738513 Look up to wood cathedral ceilings/balcony railings & down to wood floors. Look across to flickering fireplaces or through the window wall to 120' wide lakefront view. Look at your friends & family enjoying your almost new 3700 Sq Ft lakefront home w/low traffic & quiet deep water cove. $948,800

Relax Beside the Peaceful Pond 6478818 Situated within the town limits, close to the Youghiogheny River. 3BR/2BA home on 0.6 acre lot with stocked pond, pond side gazebo, detached garage, full heated basement, enclosed heated front porch, wine cellar, library/sewing room, hardwood floors, new kitchen, more. $149,900

PROPERTY MANAGEMENT AND RENTALS
•Vacation Rentals — a wide variety of homes, chalets, and condos.
•Long-Term Residential Rentals — in town or country.
•Property Management — professional management for your recreational or residential property.

© 1997 Coldwell Banker Corporation. An Equal Opportunity Company. Equal Housing Opportunity. Each office is an independently owned and operated member of Coldwell Banker Real Estate Corporation. In Canada, each office is an independently owned and operated member broker of Coldwell Banker Affiliates of Canada. www.coldwellbanker.com

DRIVE FOR 5 is the name of a fundraising effort for Accident Elementary School that will take place next Wednesday, May 21, from 2 to 6 p.m. For every test drive of a new vehicle from Accident Garage, a number of which will be available, the school will receive $5. Last year's event raised several hundred dollars for the school, which was used to purchase various needed, but unbudgeted, items and supplies for students and staff. In the photo above, school principal Karen DeVore accepts the proceeds from last year's fundraiser from student Collin Fratz, whose grandfather is the owner of Accident Garage.

GARRETT COUNTY TEACHER OF THE YEAR ANNOUNCED – Broad Ford Elementary School teacher Jenny Neville has been named Garrett County's Teacher of the Year for 2008. She was recently recognized at the May Board of Education meeting. Neville has been a teacher for 32 years, serving in many different capacities. "She has an amazing rapport with her students," says principal Suzie Sincell. "Jenny is my right-hand person." When asked to state her feelings on her job, Neville said, "I'm always changing things up, and I think that's why I still love my work after 32 years. It's pretty amazing when one can work for so long and still love it." She is invited to the State Board Recognition Ceremony and Luncheon at which all Maryland Teachers of the Year will be celebrated. The event will take place in Baltimore City on May 29. Above, from left, are board president Jim Raley, Sincell, Neville, and superintendent Dr. Wendell Teets.

SWAN MEADOW STUDENT WINS STATE POETRY CONTEST – Swan Meadow student Maria Duff was recognized at the Board of Education meeting Tuesday as the state winner in the sixth grade poetry category in the Young Authors Contest. The contest was sponsored by the State of Maryland International Reading Association Council, and all first and second place winners were honored at the annual SoMIRAC meeting at Hunt Valley last month. Duff read her poem "Warm Summer Nights" at the board meeting, along with a presentation of the events of her award trip to Baltimore, where she and her family attended the Young Authors Contest reception, and visited the B&O railroad Station and several other sites. "Maria is a joy, and her writing is simply beautiful," stated teacher Liz Gilbert. Above, from left, are Swan Meadow principal Randee Craig, superintendent Dr. Wendell Teets, Duff, Gilbert, and BOE president Jim Raley.

Earns Degree At Cedarville Univ.

Kathleen Pritts was among those who graduated from Cedarville University on May 3. She was an honor graduate and a recipient of a bachelor of arts degree in international studies.

A 2004 graduate of Southern Garrett High School, Pritts is the daughter of Philip and Sylvia Pritts of Oakland.

Located in Cedarville, Ohio, Cedarville University is an accredited, Christ-centered Baptist university of arts, sciences, professional, and graduate programs. Offering 100 areas of study to more than 3,000 students, the university features an award-winning campus computer network and a worldwide Christian ministries program.

F'ville Days

Continued from Page A-1

Many new activities and forms of entertainment are being planned for Friendsville Days.

"The committee is working diligently to provide another fun and relaxing schedule of events for everyone, especially for families of all ages to enjoy," stated one organizer.

A slide presentation is being developed to include photos from the past, as well as current photos. Persons with articles and/or photos "from the past" are invited to lend them for this presentation.

Items are also being collected for deposit into a time capsule this year. Current items or memorabilia of all types are being accepted for the capsule.

Brochures and posters for the celebration will be published as soon as the schedule of events is formalized.

The sponsors invite all to participate in the many planned events of this annual family homecoming festival.

Illegal Use

Continued from Page A-16

"We have laws on the books that if someone's gun is used to harm someone, that person will face charges. There's some legislation written right now that would do the same with people who are careless with their medications," he said.

Phillip Lauver agrees that, in the final analysis, it is up to the parents to keep prescription drugs out of school.

"Throw away those medications that aren't being taken anymore," he emphasized. "Keep count of the pills that you are taking. Put them away some place, preferably locked up. At least make them hard to find."

Parents may sometimes have a tough battle to fight. Officials cite peer pressure with the attitude of "try this, it'll make you feel better" as pervasive among those using. Proudfoot points out that in this era of constant communication with cells phones it is "easy for Billy to call around and say, 'Hey, I've got some stuff that's really great. I'll meet you and give you some.'"

The problem, he said, is that few of these providers even know what it is they're handing out. One prevalent attitude is that it must be safe because it's a prescription.

"Not so," says Proudfoot. "The abuse and misuse of prescription drugs are responsible for more deaths than either cancer or vehicle accidents."

Smoke Free!
Doors open at 5:30 pm
Games begin at 6:30 pm
Bingo
Friday, May 16
1.) $500 Coverall in 55 nos.
2.) Progressive Bonanza $500 Coverall in 56 nos.
3.) Mystery number game $500.
Refreshments!
Sponsored by Southern Band Boosters
COMPUTERIZED BINGO SYSTEM W/VERIFICATION
No one under 18 will be admitted.
Deer Park Vol. Fire Dept. Fire Hall

Time Is Money
So Quit Wasting It!
Making repetitive changes on spreadsheets?
Need to get QuickBooks data into a Word document?
Transferring numbers from one program to another?
Let Linear, Inc. design a custom mini-program to improve QuickBooks and Office so you have more time to make money!
Contact Matt Eary at 301 895 3826 or matt@eary.net.

Your information is desperately needed.
Anyone who witnessed a fight in the Browning's Foodland parking lot Monday afternoon, May 3, please call Ellie at 301-334-0708 (home) or 301-334-3963 (work).
Thank You

Join us for
SUNDAY BRUNCH
Served 11 a.m. to 2:00 p.m.
Many Specials under $10
Cornish Manor
Restaurant & Lounge
Less expensive than you think!
830 Memorial Drive, Oakland • 301-334-6499

Cabin on the Mountaintop
PRICE REDUCED!
CHECK OUT THE VIRTUAL TOUR FOR MORE DETAILS!
www.kimgillum.com
www.cruisinghomes.net
1726 WESTVIEW CROSSING
GRANTSVILLE, MD
5 acres of privacy surround this 2-3 bedroom, 1 owner cabin w/loft, cathedral ceiling, pine tongue & groove walls, Living/Dining room open space combo, Family room in basement w/gas fireplace, 2nd full bath. What a place!! No neighbors in sight, just lots of peace & quiet! GA6706575 $239,900
Visual Tour
COLDWELL BANKER
PROFESSIONAL REAL ESTATE SERVICES
Cumberland, MD 21502
KIM GILLUM
Your Path to Success
Realtor®, Salesperson
Licensed in MD, WV & PA
Office: 301-777-3380
Mobile: 301-707-2686
Email: DarKim@mris.com
www.CruisingHomes.net
www.kimgillum.com

GRAND OPENING CELEBRATION
Saturday, May 17, from 12 to 4
Come join the fun and festivities celebrating the recent opening of two great businesses anxious to serve you!
GAMES
FUN!
PRIZES
FOOD
FACE PAINTING
WINE TASTING
Sorellee's
PIZZA PUB & ICE CREAM PARLOR
Open 11-9 Sunday-Thursday, 11-11 Friday & Saturday
Group Specials (Sports Teams, Clubs, etc.)
Eat In, Carryout, or Delivery!
301-387-2424
Zip'eez
Convenience, Beer/Wine/Spirits Store
Open 6-10 Monday-Saturday, 8-8 Sunday
301-387-2992
Sorellee's & Zip'eez DELIVERS!
Don't Drink and Drive! You buy, we'll fly!
Yes, even Spirits Delivery with your Pizza and Pasta
Call either number and order from both!
Mondays, Tuesdays, and Wednesdays in May
Locals 10% Off All Beer, Wine, and Spirits
(In store only)
Located next to Thompson Gas on 219 across from Sand Flat Road

Drop the Football, Sir...

It has now been over one year since Garrett County District Court Judge Ralph Burnett died. The process of appointing a replacement for him began soon afterward, and those who inquired about it at the time were assured that the new judge "would be named soon."

While it can be argued that "soon" is a relative term, the fact that this important seat remains unfilled for over a year is now beyond ridiculous. The names of two outstanding candidates — Ray Strubin and Darryl Walters — were provided by the appropriate judicial nominating commission to Governor Martin O'Malley many months ago. Either one of these gentlemen would do an outstanding job on the bench, as both have the experience and the record to prove it.

It seems, however, that this has become a political football between the governor and the nominating commission. Governor O'Malley is evidently "not satisfied" with the submission of just two names — absolutely regardless of the outstanding competency of both of them — and is demanding a third name from the commission before he makes his appointment. Originally there were four candidates who applied for the job, but two of them were subsequently not recommended by the commission.

Without risking implication of a person or persons who may be innocent in all of this, and stopping shy of making a prediction, we prefer at this point to simply strongly suggest to the governor that he drop his demand for a third name and get on with choosing between the two recommended candidates. It is not only costly to continue to have "outside" judges make the trek to Garrett County to officiate in our court, but it is also much better to have a local professional, who knows our people and our community, on that bench; not to mention that we want the best possible candidate for the job. Governor O'Malley has two great candidates right in front of him.

Nuff said... for now.

Letters to the Editor

To the Editor:

I am writing today to say thank-you to all our local EMS and firefighters who volunteer in Garrett County. My family and I haven't used their services too much over the years personally, but they have come to my house several times over the past few years for accidents. They come no matter what the time or the weather. They leave their warm beds at all hours in the winter to help and pull people who wrecked out of my yard. Last year I asked the SHA to put reflectors up along the Route 40 side of my yard, and I'm proud to say no lost, drunk, or snow-blinded person ended up in my yard causing damage like that during the four previous years.

Thanks to the SHA and those ever ready EMS and fire personnel for their loyal dedication to this county and the communities they serve.

Brenda E. Glotfelty
Frostburg (Garrett County)

To the Editor:

You know, I was very displeased at the people in Garrett County today. I have lived here all my life, and I was in Oakland Saturday morning and was coming through town when I saw a little old lady coming down the road in the pouring rain. I passed several cars going right past her, and not one of them stopped to pick her up. I when to the stoplight at Burger King and kept watching for someone to pick her up. But not one person stopped, so I turned around and gave her a ride.

What is wrong with the people here? We were not brought up this way. People need to think about what they are doing. They could be in the same shape some day. Would they want people to treat them in that manner? The lady told me she had walked from Mtn. Lake Park and it had taken her an hour to get where she was. How many cars do you think passed her in that hour?

Lila Curry

To the Editor:

Several week back, I wrote about the "project" going on across from the train station on Liberty Street and why a private person gets to create a driving hazard and keep a public road closed for months. Well, two more months have gone by and the only action that has taken place was one day of debris coming down the chute to the large dumpster. If he is going to diligently clean up his wreckage and complete the job, OK – if he is just going to yank the town's chain and drag his feet, what is the deal? Even for Autumn Glory the road is only closed for one weekend. Vehicles are cutting through the parking lot at the Masonic Lodge – bet they love that – and vehicles are cutting through the First United lot – bet they love that, too.

The point is not the plywood wall for protection and crossing the street to walk; the point is, this property owner is not doing anything to complete his job and allow free and public access to the public sidewalk and roadway.

Alicia Duncan

Ms. Duncan:

While your points of inconvenience are well taken, we know that the owner is working as hard as he can with his contractor to make the building safe so the street and sidewalk can be reopened.

Editor

To the Editor:

No matter how deceitful the will of man, truth will usually surface.

The horrid facts were told in the May 10 *Washington Post* front page headline: "Some war dead were cremated at a facility handling pets." And that headline was too kind, given that the actual name of the facility was the "Friends Forever Pet Cremation Service," according to the billboard outside the facility.

Cremating war heroes in a pet crematorium – it's no wonder Bush, Cheney, and Rumsfeld refused to let the media reporters and photographers come to Dover Air Force Base to document the return of fallen war heroes!

And Bush apologists suggested it was sufficient that the Pentagon released photos of honor guards inside the planes and Dover Air Force Base hangars, "proving" the remains were treated with respect, while we now know that war hero remains were "dropped off" at the pet crematorium and the cremains were retrieved the following day, contrary to policy which provides for an honor military escort for all service members killed overseas until the deceased returns home for interment! How much military presence was there in the pet crematorium where the ever deceitful Bush, Cheney, and Rumsfeld denied any media presence?

It's no wonder Rumsfeld is history, Cheney has disappeared from public notice for months, and Bush now has the lowest public poll ratings for any president since they were begun in 1951! And it's no wonder all citizens should always view uncontrolled government secrecy as always abhorrent!

Sincerely yours,
Douglas Scott Arey
Jessup

To the Editor:

As I was sitting on my deck pondering the interconnectivity in the universe the other day, I noticed some really tiny bugs crawling along the railing. I thought, "Hallelujah," as I believed I recognized them and hoped these little critters would quiet the multitudes on both sides of the wind-power boondoggle. (My sense of that one is if you don't want windmills on the mountains, buy them!)

Anyway, back to the topic at hand. I am relatively certain that these little creepy-crawlies are wee tiny gypsy moth caterpillars. I know the state in all its wisdom will be spraying later this season, but shoot-fire, there are millions and millions of these things. Luckily the spider-webs around the house are taking their toll, as they undoubtedly are at your house, but I expect at least one or two hundred million will survive.

I also fear that like "monster trucks" these insect-like beings will overcome any attempts to control them. If our tall, proud oak trees are decimated by gypsy moths, will any of us really care that the headstones of the forest graveyards are windmills?

Oh how I hope that the state is successful in quelling the phantom menace of these small, but voracious caterpillars. Last year as we enjoyed the glorious woodlands, all we could hear was the sound of rain. No, that was the sound of tiny bits of leaves raining to the ground as the gypsy moth caterpillars ate our trees.

So, wind-power advocates and opponents, unite, interlock your arms, sing "Kumbyah" and pray that the countryside is not permanently decimated by this pest species. Oh wait, perhaps we could argue incessantly about the toxic nature of the spray the state will use or even the "rights" of the gypsy moth to live, love, and multiply.

Enjoy your day.

Thomas H. Kierstead
Swanton

To the Editor:

As a former teacher, I find the scandal involving the improper awarding of a WVU degree to a member of Governor Manchin's family offensive. What is more disturbing as a father and property owner in West Virginia, however, is that this scandal reveals that the governor's office is open to engaging in dishonest business.

The proposed Trans-Allegheny Transmission Line has been terrorizing my family and thousands of others across several states for over a year now. If completed as proposed, the project would increase the risk of leukemia in my children, decrease our property value, and degrade our quality of life. Protest letters on the PSC web site written by farmers, religious groups, families, and others illuminate the fact that this project is a civic evil.

Earlier this year I learned from Jay Ruberto, route engineer for the line, that agents of this project had trespassed and taken photos of my property and home. Mr. Ruberto and officials at the Louis Berger Group characterized the incident as "an honest mistake." Byron Harris, consumer advocate of the PSC, however, informed me that such trespasses were a pattern of behavior discussed at the PSC hearings. A neighbor recently observed and confronted project representatives on his property.

The cancerous relationship between Massey Energy and the W.Va. Supreme Court, the tragedy of the Marsh Fork Elementary School, and the egregious recent deal struck between Allegheny Energy and the PSC occurred on Governor Manchin's watch. In 2006, Governor Manchin wrote a letter to the Department of Energy supporting the project and National Interest Energy Corridor designation in W.Va. In past elections he has accepted substantial contributions from the energy industry. West Virginians deserve to know the role Governor Manchin is playing in the advancement of the transmission line project.

Sincerely,
Ralph Wojtowicz
Yellow Spring, W.Va.

To the Editor:

For over 30 years three generations of our family have had vacation homes at Deep Creek Lake. We have also paid annual taxes in ever increasing amounts during that time period. Never have we felt that the price we pay in dollars was not worth every cent until this past weekend.

This past weekend my wife and I went to take our boat out. We found that the entire boat was filthy with mud and fur, and when I lifted one of the seats I came face to face with a large raccoon.

What happened next continues to astound me. We called the number for the NRP, Nuisance Wildlife, the Maryland State Police, the Garrett County sheriff, the health department, and 911. We were told that no one handles raccoons and that we were on our own. The guy at the health department actually said when removing the animal we should avoid exposure since it could be rabid. I'm not kidding.

The park staff was the only group that helped, with the exception being their boss, who said over the cell phone that, while he knew how to remove the raccoon, he was too busy at the church all weekend and would not be able to help. (Too heavenly minded to be any earthly good?) On Saturday after a search of the boat, the park staff offered to let us tie up at the Discovery Center pier for the rest of the weekend in the hope that the raccoon would move on.

Back at home on Monday my wife received a call from a guy at the Mt. Nebo Wildlife Center. Apparently, somehow during the weekend, he got word that we needed help, but then decided it could wait until Monday? When my wife told him the story he made the mistake of commenting that at least the matter ended well. In total shock she informed him in as kind a tone as she could muster that it could very well have been a bad outcome. When asked how he would have felt if someone were bitten by a rabid raccoon because of his and all the other agencies lack of concern, the best he could say was that they would just have to do the rabies shots. I'm not kidding – no one could make this up.

Paul W. Linz Jr.

To the Editor:

In regard to Rachel Sincell's letter to the editor last week, and being a subscriber to *The Republican* for 38 years, I do understand there are breakdowns occasionally, but before the new press was installed, the paper was usually always on time. Whenever you pay $23.23 a year I really think the subscribers should get their paper first before the newsstands get theirs.

I called two weeks ago about why the paper did not come on Friday, which made it the third week in a row that we did not receive the paper on time. The woman who answered the telephone at your office was very rude saying that they put out over 6,000 papers a week. She also said that the post office and the mail carriers were at fault and not *The Republican*. All I did was ask a few simple questions, why the paper was late and why the subscribers did not receive their papers first (after all, we do pay in advance). On weeks the paper is late we do not receive our paper until 3 or 4 o'clock Saturday afternoon. By this time any sales or specials that a business may be having is over. So if we do not receive one on Friday we go to a business and pay for another paper that we should have had. Maybe that is the reason that you do this so that you all can get more money?

The woman who answered the phone at your office told me just to quit getting the paper and very rudely hung up on me. I called back and talked to another lady and she was very nice and helpful. I told her what had happened and that I wanted to cancel my subscription. She took my message and forwarded it onto the correct department and I received a refund within a week. I let the second lady know that I really did not appreciate the rudeness that I received from the first employee. She was showing very rude conduct toward customers that *The Republican* has. As far as using the excuse that the labeler broke down, use a computer to print the labels out, it does just a nice job of making the labels. I really feel concerned for the paper if the employees treat all of their customers that phone in with concerns or questions with such rude and obnoxious behavior.

While working for a CPA firm a few years ago, if I would have talked to the clients like that I would have been fired on the spot. All people who work in a job dealing with the popula-

Continued on Page A-5

RUNNING IN CIRCLES

BY MANDY GEISLER

While on a recent vacation in Orange County, California, I was forced to endure all my workouts in a hotel gym, and being so close and so sweaty in a confined space with so many other neurotic people made me ponder all the gym behaviors people display. I've also recently read several threads on the Internet about other runners' bizarre experiences in gym settings where they assumed they were with like-minded people.

For a long time I ran on a treadmill at a gym where other people were rarely seen, and I grew very attached to my freedom of time on the machine, total reign over the remote control, and the liberty to sing loudly if the urge arose. I am lucky to still have access to this gym, where adrenaline-induced meatheads aren't looking over your shoulder waiting for the 30-minute time limit to expire on your treadmill, drooling like dogs waiting for their turn to anticipate another clock watcher.

One Internet "blogger" wrote that while running on the treadmill in an empty gym, a woman got on the machine right next to his, even though there were about 10 unoccupied machines, and began to walk sideways on the treadmill like a crab while staring intensely at him. Another post I read was written by a person who observed a man who brought a Sam's Club-size bag full of shrimp into the gym and proceeded to eat shrimp in between sets of lifting. It's amusing to the degree of disbelief to read, hear, or witness these observations, but I have to ask myself Am I ever the weirdo in the gym?

I greedily ran three leisurely miles on the treadmill on my first day of vacation, and while I felt no pain during the mechanical jaunt, I really paid for it later and decided it would be better to walk around California pain-free for the remainder of the week than enjoy a mere half-hour release. Halfway through my 30-minute run, roughly around the dragging 13-minute mark, the creeping thoughts of boredom entered my mind and I thought of other things I could be enjoying, such as sitting pool-side, sleeping, and driving along the infamous Pacific Coast Highway. I had to abruptly remind myself that I was *running again*. This was what I actually live for. In actuality, I think I was just distracting my mind from the clock, but I had to shake myself out of the familiar distracting mind games and live in the moment.

I've designated June 1 as my first official day back to running, and while all hope of entering the running part of the SavageMan Triathlon this summer is silenced, I'm looking forward to just being a runner again. I adopted my enthusiastic puppy as a running partner, but the poor girl has done minimal running since coming home with me. I feel her pent-up energy and sympathize with her restlessness.

Running aside, spring fever is upon me and I'm feeling carefree about cycling outdoors with the wind swirling and taking advantage of being alive. For Mother's Day, team Geisler hit the road for a ride around Deep Creek Lake, despite the forceful wind and looming rain. The atmosphere felt electric, and being almost swept off my bike reminded me of the fright and daringness of running in the dark, in the rain, in the middle of a lightning storm...carrying a metal Mag-Lite. Sometimes is the reactions of passers-by when I'm doing something seemingly indulgent, such as running during a sleet storm in shorts, that gives me an extra kick of motivation. Sunday was a day as such, with the Geislers riding their road bikes on a day with recorded 50-mile-per-hour wind gusts in the area.

Our route took us from Rock Lodge Road to State Park Road, where we did an out-and-back, and another out-and-back on the remainder of Rock Lodge. We huffed up Tooth Pick Road for a bit of fun and heart-pumping action. What I'm enjoying most about cycling lately is the utter fatigue at the top of a steep climb that leaves me slightly delirious, with my mouth hanging open, and my sunglasses fogging from the waft of body heat. There might also be a strand of drool hanging from my mouth, but I'm smiling inside. This feeling puts me in a place of euphoria (like a runner's high) as I enjoy the rest of the ever-longing downhill on the other side.

I completely missed my dearly beloved winter season in both snowboarding and running, and I have to gear up for running in the heat, with the insects sticking to that sweaty spot in between my shoulder blades that I can never reach to scratch (a very serious annoyance). Also on my list of pet peeves about summer running is dust, bears, heat exhaustion, sunburn, and sweat, but countering with a list of enjoyments are running in the freedom of short shorts and even shorter tops, the smell of neighbors grilling, cooling down outside on the hammock post-run, and seeing other people outside enjoying the nice weather.

I take pride in my neighborhood and the friendliness we dirt-road dwellers share. I appreciate the bear-around-the-corner warnings, the passing waves of teenagers, and even the friendly greetings of "weekend warriors" in their Hummers. This summer, I vow not to let petty annoyances and obsessive schedules spoil my fun, and to rest any injuries, as I approach the anniversary of my initial injury onset.

So when you pass me as I'm running/half limping in my colorfully mismatched gear, swatting mosquitoes from the unreachable spot between my shoulder blades, swearing loudly at the heat on a 95 degree day with 80 percent humidity, you can laugh. But just remember somebody may be laughing at your behaviors, too.

Community Calendar

MEETINGS

The **Northern High School class of 1998** will meet on Tuesday, May 27, at 6 p.m. at the Grantsville Park Pavilion to begin planning a 10-year class reunion. Classmates who would like to help plan the reunion are asked to attend the meeting. Those who cannot attend this first meeting are asked to contact Brandi Folk at brandi_folk@hotmail.com.

Preston County Alzheimer's Support Group will meet Monday, May 19, from 7 to 8 p.m. at Heartland of Preston County, 300 Miller Rd., Kingwood, W.Va. For more information, persons may call 329-3195.

The Beacon, a peer outreach and support service for individuals with mental illness, meets every Friday at Harvey House from 9 a.m. until 5 p.m.

The TOPS Club Chapter 379 meets Monday evenings at Mtn. Glade Adult Day Care Center, Pythian St., Oakland. Weigh-in is at 5:30 p.m., with the meeting immediately following. New members are welcome.

Alcoholics Anonymous meets every Saturday and Sunday at 10 a.m., Monday at 6 p.m. and 8 p.m.; Sunday, Monday, Thursday, Friday, and Saturday at 8 p.m.; Wednesday at noon and Tuesday at 7:30 p.m., at the Liberty Club, 125 Liberty St., Oakland; Wednesday at 8 p.m. at St. Mark's Lutheran Church, Oakland; Thursday at 6 p.m. at St. Peter's Catholic Church, Fourth St., Oakland. The McHenry chapter of AA meets Tuesdays at 8 p.m. at the Deep Creek Baptist Church along Rt. 219 across from Uno's.

Alcoholics Anonymous meets every Thursday and Sunday at 8 p.m. at the Bayard (W.Va.) United Methodist Church, located along Rt. 90. For more information, persons may call 240-321-3128 and ask for Charlie.

Alcoholics Victorious will meet every Thursday at 6 p.m. at the Liberty Club on Liberty Street in Oakland. For more information, persons may call 301-501-1238.

Al-Anon Family Group meets at 125 Liberty Club, Oakland (use side entrance), every Monday at 8 p.m. Bruceton Al-Anon Family Group meets at Bruceton United Methodist Church Thursdays at 7 p.m. Entry is through the side door.

Narcotics Anonymous (NA) meets every Wednesday at 8 p.m. at the 125 Liberty Club along Liberty St., Oakland, 301-334-1298.

CHURCH

Maple Spring Church of the Brethren will hold a **yard sale** at Aurora School, Rt. 50 (W.Va.), on Saturday, May 17, beginning at 9 a.m. Homemade baked goods, yard sale items, and a lunch will be available.

THEATRE

Our Town Theatre, Oakland will present the comedy ***Picasso at the Lapin Agile*** **by Steve Martin** May 14-17, at 8 p.m. and Sunday, May 18 at 2 p.m. Tickets are $5 on Wednesday, Thursday and Sunday, and $8 on Friday and Saturday. This play contains profanity and adult themes. For reservations, persons may call 301-334-5640.

MISCELLANEOUS

The **Mount Zion Community Cemetery clean-np and fence painting day** will be Saturday, May 17, at 10 a.m. at the Mount Zion Community Cemetery, 2445 Mt. Zion Rd., Swanton. An organizational meeting will be held after clean-up. Donations for cemetery upkeep may be sent to Marie Brown, 1548 Mt. Zion Rd., Swanton, MD 21561.

Senior Citizens' Menus

Community Action's Area Agency on Aging Senior Nutrition Program menus for the week of May 19-23 are as follows:

Monday – Grape juice, savory Italian bake w/chicken, egg & cheese, mixed vegetables, whole wheat bread, pineapple tidbits, 1% milk.

Tuesday – Pasta fagioli (pasta & bean soup), chef salad, roll, orange snow, 1% milk.

Wednesday – Tossed salad, black eye pea & turkey kielbasa casserole, Brussels sprouts, cornbread w/sun-dried tomatoes, fresh fruit salad, 1% milk.

Thursday – Cranberry/orange jello salad, roast turkey breast w/gravy, parsley potatoes, steamed fresh spinach, roll, pumpkin pie, 1% milk.

Friday – V-8 juice, cole slaw, hot dog/bun, 4-bean baked beans, strawberry shortcake, 1% milk.

Coffee or tea served with all meals.

Reservations for meals are required. Meal reservations and cancellations are to be made at the nutrition site or senior center prior to the next service day. Reservations or cancellations may be made no later than 9 a.m. on the service day if absolutely necessary. Individuals who are able to give the full cost of the meal are encouraged to do so; however, all contributions are welcome. Days of congregate meals and telephone numbers of individual sites follow: Grantsville Senior Center, Grantsville, Tu, W & Th, 301-895-5818, Kitzmiller Community Building, Kitzmiller, W, Th & F, 301-453-3445; Mary Browning Senior Center, Oakland, M, W & F, 301-334-9431, ext. 134; Old Mill Restaurant, Gorman, Tu, Th & Sa, 301-334-4865; Swanton Community Building, Swanton, M & Tu, 301-387-9191; Friendsville Community Building, Friendsville, M, Tu & W, 301-746-5300.

Please note that home-delivered meal clients receive the same menus. Menus subject to change. Check with **your site manager if necessary.**

For more information about the Senior Nutrition Program, persons may call 301-334-9431, ext. 137.

The Republican
(USPS 462-240)
Postmaster: Undeliverable copies or change-of-address notices are to be sent to: *The Republican*, P.O. Box 326, Oakland, MD 21550-0326.
DONALD W. SINCELL
Editor
LISA ROOK
Advertising Manager
ELLIE PAUGH
Circulation Manager

The Republican was established in 1877. It is the oldest newspaper published in Garrett County.

Entered at the Post Office at Oakland, Maryland 21550, as second class mail matter.

The Republican is published by the Sincell Publishing Co. Inc., every Thursday at *The Republican* Building, Oakland, at the following rates of subscription:

Local Zones 1 and 2
One copy, one year $23.32
One copy, 6 months $16.43
One copy, 3 months $13.25
(Includes Maryland Sales Tax)
Postal Zone 3 and Beyond
One copy, one year $24.50
One copy, 6 months $18.00
One copy, 3 months $15.50
Armed Forces Personnel
One copy, one year $22.50

Remittances may be made by credit card, bank draft, money order or personal check to the above mailing address.

IMPORTANT – When changing address, send the old address as well as new; allow two weeks for first copy to reach new address.

ADVERTISING DEADLINE: 5 p.m. Tuesday. Rates made known upon application. Phone 301-334-3963.

Letters to the Editor policy: All letters to the editor must be signed, and must be 400 words or fewer. The editor reserves the right to choose which letters will be published, and/or to require further identification of the writer. Libelous letters will not be printed.

The Republican assumes no financial responsibility for typographical errors in advertisements, but will reprint that part of an advertisement in which the typographical error occurs. Errors must be reported at once.

Editorial news or advertising matter originating in *The Republican* may not be reproduced by photographic or other means without prior written arrangement with the Sincell Publishing Co. Inc.

TELEPHONE 301-334-3963
FAX 301-334-5904
e-mail:
newsroom@therepublicannews.com
advertising@therepublicannews.com
Visit our web site at:
therepublicannews.com
GRANTSVILLE OFFICE
Telephone & Fax 301-746-8223
Closed Saturday & Sunday

EARTH DAY ESSAY CONTEST WINNERS RECOGNIZED – The 2nd annual Charlie Strauss Earth Day Essay Contest was recently open to students in 5th, 7th, and 9th grades, with students from Northern High, Southern Middle, and Yough Glades Elementary schools named winners. Joni Jenkins, NHS, Brianna Callis, SMS, and Devan Helbig, YG, were recognized at the Board of Education meeting Tuesday for their essay on what Earth Day means to them, along with the history and importance of the day. All three students were present to read their winning essay for the board and guests as well as each students' principal and teacher. Above, from left are superintendent Dr. Wendell Teets, Hickory Environmental director Bruce Taliaferro, Yough Glades teacher Linda Martin, YG principal Keith Harvey, Helbig, Northern High teacher Michelle Harman, Jenkins, Southern Middle teacher Jody Nichols, and Cailis.

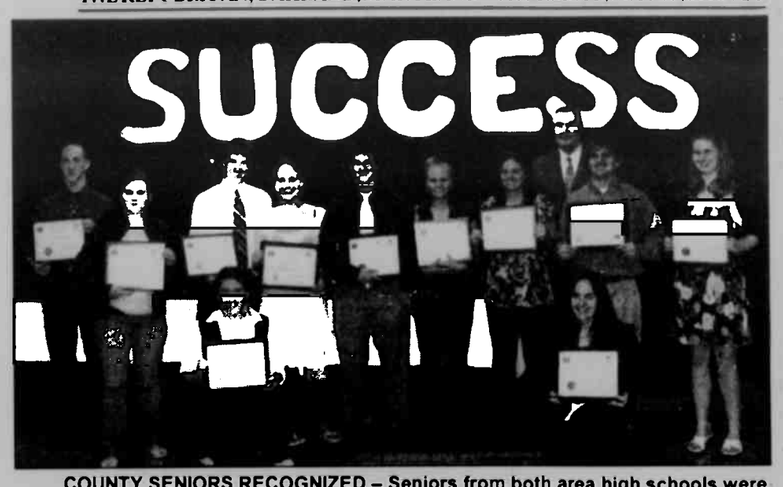

COUNTY SENIORS RECOGNIZED – Seniors from both area high schools were recently recognized at a banquet. The Garrett County Schools for Success Program is sponsored by NewPage Corporation, and recognizes the achievements of graduating seniors. Pictured above are some of the students from Northern High School. In the front, kneeling, are Emily Rosser and Krista Beiler. In the back, from left, are Christopher Spiker, Katy Savage, Christopher Wood, Sarah Voelkel, Zachary Trautwein, Danielle Brenneman, Kasie Fratz, Andrew Ganoe, and Ainsley Raley. Principal Gary Reichenbecher is in the back. Not available for the photo were Andrew Joslin, Ronald Keister Jr., Katherine Kelly, Matthew Mason, Anita Opel, Nicole Opel, Dustin Platter, Blair Silbaugh, and Jessie Storey. Students from Southern High School who received awards were Philip Adams, Josh Ash, Alex Barnard, Keith Beckman, Steven Bennett, Brittany Boyce, Samantha Briggs, Jill Devore, Alyssa Dick, Michael Duckworth, Aaron Garner, Willis Glotfelty, Courtney Gregory, Brison Harvey, Jilllan Kelly, Stephanie Lee, Tim Preston, Drew Proudfoot, Curtis Rhodes, Rachel L. Skipper, Rachel K. Skipper, Abbigayle Smith, Nathaniel Stem, Faith Stiles, Sarah Storck, Olivia Storey, Julia Swerbinsky, Briana Watson, Stephanie Weaver, and Elizabeth White.

BIG BUCKS
Saturday, May 24, 1:30 p.m.
Doors open at 1:00 p.m.
Deer Park VFW Post 10077 Men's Auxiliary
BINGO!

Letters

Continued from Page A-4

tion at large, unfortunately, have to take a lot from their customers, but I was always told "the customer is always right." Come on, editor, you better check some of your employees out and their attitudes!

A very upset resident,
Virginia Broadwater

To the Editor:

My daughter has played softball since 2000. Two summers ago she started playing on the SHS girls' softball field, which has no bathrooms, no scoreboard, no concession, and no lights. Last year she was fortunate enough to make the jayvee team.

All this time I watched these young ladies run up to the parking lot to use the bathroom, in between innings, so I decided recently to try to make a change for this group of wonderful young ladies. On May 8, I sent an e-mail to the Garrett County commissioners with a request that they could possibly help us. Much to my surprise, the next morning I had a reply from Monty Pagenhardt. He said that everything has to go through the Board of Ed., that they would be having a public meeting on May 13, and that we should get as many people as possible to attend this meeting.

I got a call from Mr. Woods at SHS on Monday. He said that Dr. Teets had contacted him, and he wanted Mr. Woods to relay to me that they were aware that things needed to be done at the girls' field, but there was no reason for us to attend the meeting. Do we not elect these people to these positions?

I asked Mr. Woods politely that, if they were aware of these problems, why was the football field given more money to improve the press box when our girls don't have a restroom? There is definitely something wrong with this picture!

Later that day Dr. Teets called me and said that the money was given to the football field because other events take place there, such as band events, soccer matches, and football games, so that is why they received the money. I said, so, in other words, the only way we will receive money is if they move our softball diamond onto the football field.

He also said that the next project is to redo the tennis courts. Excuse me I believe we have a bigger following than the tennis team. No offense to the tennis players. He said that we could possibly get a porta-potty placed there for now (most likely for the next 10 years).

Well, my advice to any parent who has a daughter who has played softball in the past and any parent who has a daughter that will play softball in the future, to make a stand. Like they say, "The squeaky wheel gets the grease."

Also I think the county commissioners who are elected have some pull, and if they don't, then why are they in office?

Sincerely,
Connie Simmons,
"Dedicated Softball Mom"

To the Editor:

The last several weeks have seen a number of letters to the editor by residents from eastern Pennsylvania and Florida telling the citizens of Garrett County what they should consider when voting for president. Some think this presumptuous, but more troubling is that the things raised in the letters aren't the issues that impact the daily lives of Garrett Countians. Rather, the letters try to tarnish one person based on the statements and actions of other people.

This guilt by association reminds one of McCarthyism of the 1950s, which distracts from the serious issues that impact the daily lives of Garrett County citizens. For example, do we want oil companies drafting our energy policy? (Gee, I wonder why gas prices are so high and oil company profits at record levels for years!) Do we want pharmaceutical companies drafting legislation prohibiting the government from negotiating lower prescription drug prices for the elderly? Do we want uncontrollable government spending which bankrupts the country and turns our monetary policy over to the Chinese? Do we want private companies in charge of monitoring the safety of new drugs or our food supply? Do we want businesses monitoring themselves to protect our children from Chinese imports with dangerous levels of lead? Do we want an economy that works for the top one percent while the average working person has had stagnant or declining income over the last eight years? Do we want multinational corporations writing our trade agreements which shift jobs overseas (being subsidized with our tax dollars for doing so) and undermine the incomes of working men and women? Do we want a government more concerned with protecting telecommunications companies that violated our civil rights than they are with protecting American citizens from terrorism? In short, do we want a government of, by and for multinational corporations, or do we want government of, by and for all Americans?

We face serious challenges as we try to pay our mortgage, pay for gas and food, send our kids to college, and find and keep a job that pays a living wage. Let's stop with the distractions and start a debate about the real issues that impact directly the daily lives of every citizen in Garrett County. And let's have faith in the hard working citizens of Garrett County to determine for themselves what is in their best interest.

Sincerely,
Michael Bell
Oakland

To the Editor:

Ms. Dobson, you sound a little like Dr. James Dobson. I listened to his program when I was doing mental illness support group work, and some of the group members who were "Christian," and also had a mental illness were having trouble being stigmatized by their church members. (I also remember Dr. Dobson accusing "Sponge Bob" of being gay.) They had been told by others in their congregations that they were "possessed by demons," that they were just "weak" and not to take medicine; it was "dope."

I wrote several articles about this problem. All that I had done went as far over most evangelicals' heads as the article on "suicide among homosexual adolescents" went over yours. Maybe you all just don't want to understand.

There seems to be this pervasive message within our culture that says "anyone who behaves outside of societal norms needs to be punished for this behavior;" although they are just trying to play the hand life dealt them: be it homosexuality, or whatever. I remember when they were trying to make left-handers into right-handers. Really! Some people would evidently like other people to change the color of their skins. Whatever it is about a person that's different must be changed or they are accursed. It would be much easier just to change narrow-minded, prejudicial attitudes than it would people's innate behavior or appearance.

These prejudicial attitudes and beliefs not only have caused gay and lesbian individuals to be assaulted and murdered, but look at all the other terrors that have come from them: the Inquisition, were millions were tortured and murdered; witch burnings, when thousands of mentally ill people were burned at the stake; the terrors of racism and slavery: Nazi concentration camps and gas chambers, where millions of Jews, homosexuals, mentally disabled, and Jehovah's Witnesses were murdered.

From 1962 to 1965, I was stationed in Georgia with the USAF during the Civil Rights Movement. I heard racial hate messages being "justified by scriptures from the "Good Book" blasted out every day for three years, by evangelical and fundamentalist preachers in Albany, Georgia, similar to those anti-homosexual hate messages we hear in your Christian media today. They even said that "inter-racial marriage was bestiality!" It's a wonder they didn't try to pass a Constitutional amendment!

We don't need to stir up anymore hatred toward anyone. There seems to be plenty to go around already.

Jerry Ruby
Oakland

AUCTION
Friday, May CANCELED
Road
ille, MD 21536
2006 Honda Civic
Vin #1HGFA16836L065122
5/15-22 (2)

ANNUAL MEMORIAL DAY AUCTION
Monday, May 26, 9 a.m.
Located at Tom Henline's Auction House 4 miles west of Oakland, Maryland, off State Route 39 in the town of Crellin, Maryland.
Oak, mahogany, cherry, Victorian furniture, china, glassware, Roseville, Morgantown golf ball stemware, stoneware, tools, Oriental rugs, and much more. Check next week's paper for list.
Terms: Cash or approved funds.
HENLINE AUCTION SALES
Tom Henline
301-334-4888
www.henlineauctions.com
5/15

Something to CROW about
Community, Recreation, Outreach, Winners

Thursday, May 15 - Sunday, May 18
Picasso at the Lapin Agile - Our Town Theatre. A comedy by Steve Martin and is produced by special arrangement with Samuel French, Inc., and is funded, in part, by a grant from the Garrett County Arts Council and the Maryland Arts Council of the materials. Show times for Thurs., Friday and Saturday are 8:00 pm and 3:00 pm on Sunday.
Reservations can be made by calling 301-334-5640.

Friday, May 16
"2008" Passion for Pets" Challenge -Silver Tree Restaurant, 7:00 pm - 9:00 pm. Guest Bartender Nights will help support the PAWS "Big Fix" spay and neuter assistance program in Garrett County. Music, karaokee, giveaways and more! Contact 301.616.1704.

Friday, May 16
4th Annual Senior Citizen Prom - St. Peter's Catholic Church, 6:00 pm - 9:00 pm. "A Night at the Oscars." Open to seniors age 55 and over Includes Dinner, Live Entertainment by Johnny Moore, door prizes, and the "red carpet treatment".

Saturday, May 17
Wisp Ski Patrol Tournament - Wisp Resort. 6 pm - 9 pm. 4 - man scramble tournament to raise funds for the Patrol that keeps Wisp slopes safe & fun! Cash prizes for 1st & 2nd, giveaways and dinner! Wispskipatrol.org. Contact 301.501.0686.

What would you like to CROW about?
'Something to CROW about' is a promotion of the Garrett County Chamber of Commerce. To submit information, contact Katie Kimmel at **301-387-4386 ext. 10 or** katie@garrettchamber.com
Listen to WKHJ, the Train & WMSG for changes to these events.

"Mad about shoes"
SALE
Every second pair is 1/2 OFF!
Offer includes all current Life Stride, Naturalizer and Eastland footwear
Now through May 28
RUDY'S
~The Clothing Specialists~
115 S. Second St., Oakland

McHENRY BEVERAGE SHOPPE
McHenry Plaza—301-387-5518
Wine Tasting Party
For Women Only!
Saturday, May 17, 2008
1 – 6 p.m.
Join us for
Hors d'oeuvres
Cheese and Fruit Bites
Petit Fours
Featured Wines:
- Little Black Dress—Merlot, Pinot Grigio & Chardonnay
- Gala Rouge—Pinot Noir
- Casal Nova—Italian Sparkling Wine
- Virgin Wine—Shiraz

Specials
3 Girls Chardonnay—$13.99
Seven Daughters (red & white)—$11.99

Other Features During May:
Budweiser
30 Pack Bud & Bud Light $18.99
Captain Morgan Spiced Rum 1.75 $21.99

OBITUARIES

ALEXANDER, Amelia J., 89, Frostburg.

ANDERSON, Larry E. "Bo," 55, Terra Alta, W.Va.

CRONE, John R. Sr., Nokesville, Va.

HAHN, Audra C., 80, Westminster, formerly of Grantsville.

HARMAN, Pauline L., 89, Accident.

McKENZIE, John A., 71, LaVale.

MILLER, Stanley L., 77, Accident.

PRINE, Suzanne, 73, Accident.

RITCHIE-WIGFIELD, Susan E., 92, Oakland.

SHAFFER, Stella B., 88, Oakland.

SHERWOOD, Orville, 52, Maynardville, Tenn.

TASKER, Elva P., 108, Oakland. (See front page.)

WALSH, Mary E., 59, Accident.

JOHN R. CRONE SR.

John "Jack" Randolph Crone Sr., Nokesville, Va., went to be with the Lord on Saturday, May 10, 2008, at his home.

He was preceded in death by son-in-law Eric Scott.

He is survived by his wife, Mary Ann (Callis) Crone, formerly of Mtn. Lake Park; three sons, John Jr. and wife Trish, Stafford, Va., Barry, Nokesville, and Wayne and wife Carrie, Manassas, Va., one daughter, Reta and husband Brian, Manassas; and grandchildren Karri Ammann and husband Jerry, and Megan, Mary, Mason, Alex, and Niki.

Friends will have an informal "Celebration of Life" event on Sunday, May 18, from 2 to 5 p.m. at the Stonewall Jackson Volunteer Fire & Rescue Station, 7814 Garner Drive, Manassas.

His body was donated for medical research.

In lieu of flowers, contributions may be made in John's memory to Capital Hospice, 10530 Linden Lake Plaza, Suite 200, Manassas, VA 20109; or Hospice of Garrett County, P.O. Box 271, Oakland, MD 21550.

(Paid Obituary)

AMELIA J. ALEXANDER

Amelia J. Alexander, 89, formerly of Frostburg, died on Thursday, May 8, 2008, at WMHS Memorial Campus, Cumberland.

Born April 9, 1919, in Sharon, Pa., she was a daughter of the late Oscar and Hattie Brode. She was also preceded in death by her husband, Cliff Alexander; and one brother, Carl Brode.

She was a teacher and a member of Salem United Church of Christ and Cresaptown Methodist Church.

She is survived by her sister, Harriet Griffith, Grantsville; and several nieces and nephews.

At her request, her body was cremated.

There will be no service.

Inurnment was held in Sharon, Pa.

The Sowers Funeral Home, Frostburg, was in charge of arrangements.

AUDRA C. HAHN

Audra Claire Hahn, 80, Westminster, formerly of Grantsville, died Tuesday, May 13, 2008, at Carroll Hospice Dove House.

Born Aug. 28, 1927, in Cumberland, she was the daughter of the late Harvey H. and Nellie G. Hershberger Speicher. She was the wife of the late James C. Hahn, who died in July 2000. She was also preceded in death by her son, James C. Hahn Jr.; and one brother, William R. Speicher.

She was a member of St. Paul's United Church of Christ, Westminster. She served the church in many ways, including being a deacon and elder.

She attended Western Maryland College for two years and studied home economics. She also helped establish the first non-profit daycare in Carroll County and served on the board for 20 years. She served as first chairperson for the blood drive at St. Paul's U.C.C. Church and also for the food kitchen.

She served as the representative for the church to Timber Ridge and taught Sunday school as well. She worked in the community in a variety of ways, including Carroll Garden Club, Women's Club of Westminster, where she was secretary for one year; Cancer Society of Carroll County; and was a 4-H Leader.

For many years she was the chairperson for decorating Carroll County Hospital for Christmas. She was an accomplished seamstress and looked forward to her crafts at the Mistletoe Mart at Ascension Episcopal Church.

She enjoyed working in her garden, entertaining, and traveling.

She is survived by two daughters, Deborah E. Lawrence, Hanover, Pa., and Carolyn Beth Marable, Gaithersburg; two brothers, Robert H. Speicher, Grantsville, and Charles O. Speicher, Laurel; eight grandchildren; and four great-grandchildren.

Friends will be received on Friday from 7 to 9 p.m. at Myers-Durboraw Funeral Home, Westminster.

A memorial service will be held on Saturday, May 17, at noon at St. Paul's United Church of Christ, Westminster, with Rev. Marty Kuchma officiating.

Interment in Pleasant Valley Cemetery will be private.

Contributions may be made to Carroll Hospice, 292 Stoner Avenue, Westminster, MD 21157.

Online condolences may be made to the family at www.myersdurborawfh.com.

(Paid Obituary)

LARRY E. "BO" ANDERSON

Larry E. "Bo" Anderson, 55, Terra Alta, W.Va., died Friday, May 9, 2008, at his home, surrounded by his loving family.

Born April 13, 1953, in Terra Alta, he was a son of the late Charles E. and Mary I. Lewis Anderson. He was also preceded in death by two sisters, Connie Sue Harrison and Diane Graham.

He was a member of St. Mark's Lutheran Church, Oakland. He started his career as a partner in the family business as a mechanic at Anderson's Garage. He also worked at J&J Ford, Terra Alta, and at Shaffer Ford, Oakland, for the last 19 years. He was a Ford master mechanic.

Bo was a member of the Terra Alta Volunteer Fire Department and held several offices. He had his pyrotechnics license and was involved with the fireworks for the 4th of July celebration for many years, as well as other holidays. He was also a past member of the Terra Alta Moose Lodge.

He was a singer in the band Bo and the Bandits, and he did volunteer benefits for needy families in the area. He loved to hunt and fish, and he loved antiques, especially antique cars.

Bo was a loving husband, father, grandfather, brother, and friend. He never met a person he wasn't willing to help.

He is survived by his wife of 31 years, Joyce Anderson; one daughter and son-in-law, Brenda and Michael Walker, Romney, W.Va.; two sons, Brian and Bradley Anderson, both of Terra Alta; two brothers, Charles E. Anderson Jr., Princeton, W.Va., and Barry Anderson, Terra Alta; six sisters, Mary Loughry and Bonnie DeWitt, both of Terra Alta, Terry Summers, Lenox, W.Va., and Ima Stemple, Cindy Glover, and Carol Thomas, all of Terra Alta; one granddaughter, Ainsley Walker, Romney; and many special nieces and nephews.

Friends were received at the Arthur H. Wright Funeral Home, Terra Alta, and St. Mark's Lutheran Church, Oakland, where a service was held on Tuesday, May 13, with Rev. Dr. C. Scott Robinson officiating.

Burial followed in the Terra Alta Cemetery.

Memorial donations may be made to ALS Association, 416 Lincoln Ave., Pittsburgh, PA 15209; MD Association, 990 Lee Street, Suite 801, Charleston, WV 25301; or St. Mark's Lutheran Church, 6 S. Second Street, Oakland, MD 21550.

(Paid Obituary)

STANLEY L. MILLER

Stanley L. Miller, 77, Accident, died on Wednesday, May 7, 2008, at WMHS Braddock Campus, Cumberland.

Born May 22, 1930, in Black Oak, he was a son of the late Cletus L. and Ella Mae (Lough) Miller. He was preceded in death by two sons, David S. and Larry L.; one daughter, Cynthia Sue; one brother, Ernest; and one sister, Mary Ann Mongold.

He was a member of Glendale Assembly of God. He volunteered at local nursing homes and day care centers. He was a retired maintenance worker for Wisp Resort.

He is survived by his wife, A. Yvonne (House) Miller; one son, Paul J., Chandler, Ariz.; two daughters, Regina J. Brenneman, Accident, and Linda G. Treasure, LaVale; one sister, Evelyn Cowatch, Keyser, W.Va.; 10 grandchildren; and 10 great-grandchildren.

Friends were received at the Newman Funeral Home, Accident/McHenry.

A service was conducted at Glendale Assembly of God on Saturday, May 10, with the Rev. Paul Goldizen and the Rev. Gail Hixon officiating.

Interment was held in the Dawson Cemetery, Rawlings.

Expressions of sympathy may be directed in care of the family.

SUZANNE PRINE

Suzanne Prine, 73, Accident, died Monday, May 12, 2008, at her residence.

Born March 23, 1935, in Kenitra, Morocco, she was the daughter of the late Alice Bendaquen. She was also preceded in death by one son, Paul K. Prine Jr.

She is survived by two sons, Robert Prine, Jacksonville, Fla., and Michael Prine and wife Annette, Accident; one daughter, Karen Flipse and husband Scott, Watertown, N.Y.; and five grandchildren.

A graveside service was held at the Maryland State Veterans' Cemetery, Rocky Gap, on Tuesday, May 13, with Rev. Randy Richardson officiating.

Newman Funeral Home, Grantsville, was in charge of arrangements.

Condolences may be sent to the family at www.newmanfuneralhomes.com.

(Paid Obituary)

MARY E. WALSH

Mary Esther Walsh, 59, Accident, died Sunday, May 11, 2008, at Ruby Memorial Hospital, Morgantown, W.Va.

Born Sept. 1, 1948, in Meyersdale, Pa., she was a daughter of the late Raymond and Rosalie (Hetrick) Bowser.

She was a sewing machine operator for Fechheimer, Grantsville, and an avid bingo player. She was a member of Zion Lutheran Church and Zion Evening Women's Group.

She is survived by her husband, Bill Walsh; three daughters, Kimberly A. Knox and husband James Jr., McHenry, Amy L. Kelley and husband Bryan, Accident, and April R. Friend and husband Jason G., Oakland; one brother, Dale Bowser, Gloucester Point, Va.; two sisters, Shirley Sivits, Accident, and Louise Younkin, Grantsville, and four grandchildren, Chance J. Knox, and Teroy, Tabitha, and Victoria Friend.

Friends were received at the Newman Funeral Home, Accident/McHenry.

A service was conducted at Zion Lutheran Church today, Thursday, May 15, with the Rev. Keith Clow officiating.

Interment was held in the Zion Lutheran Cemetery.

Expressions of sympathy may be directed in care of the family.

Condolences may be sent to the family at www.newmanfuneralhomes.com.

(Paid Obituary)

Continued on Page A-7

DREAM DENTAL
Let us give you the smile you've always *dreamed* of..
Dr. William Savage & Dr. Lindsay Rhodes
Welcoming new patients!
Evening, Saturday and Emergency Appointments
Call us today for your "SPRING CLEANING"
323 East Oak Street, Oakland, MD 301-334-3435

The GOODFELLOW Agency
"Quality Service with Quality People"
144 Main Street, Grantsville, MD 21536
301-895-3202 • Fax: 301-895-5523

FIR TREE DRIVE, OAKLAND
0.70 Acre corner building lot in Youghiogheny Mt. Resort.
GA6687213 $24,900

POCAHONTAS ROAD LOT, FROSTBURG
Partially wooded 5.185 acre lot near Frostburg.
GA6689060 $58,000

LOT ON BEITZEL ROAD, GRANTSVILLE
Nice 3 acre lot in Western MD with beautiful views. Utilities, septic and well on site.
GA6754181 $39,000

MT. TOP GRANITE & MARBLE LLC
141 COMMERCE DR. OAKLAND MD
RT. 135 IN SOUTHERN GARRETT INDUSTRIAL PARK
301-334-9690
Genuine Custom GRANITE COUNTERTOPS
Also Zodiaq Quartz & Caesarstone Quartz surfaces
Manufactured locally by Frank Custer

Lynndale Greenhouse
OPEN FOR THE SEASON!
Great Selection Of:
Hanging Baskets
Potted Flowers
Bedding Flowers
Variety of Vegetable Plants including Heirloom Tomatoes
Gift Certificates Available
301-334-4391
Open Monday - Saturday, Closed Sunday
Located 2nd right on Lynndale Road, off Pleasant Valley Road

Spring Carnival
at Broad Ford Elementary
Friday, May 16 ~ 5:30-7:30 p.m.
FREE ADMISSION
Fun for all ages!!!
Come and enjoy these activities:
Face Painting
Duck Pond
Finger Fitness
Moon Bounce
Soda Bottle Ring Toss
Little Debbie Cake Walk
Sidewalk Chalk Drawings
Rock Climbing Wall
Make a HUMAN Sundae
Mini-Golf and Potty Toss
Tickets 50¢ (1-4 tickets per activity)
All children must be accompanied by an adult
Popcorn • Hot Dogs • Sloppy Joes
Chili Dogs • Nachos • Candy • Soda

Hilltop Inn Restaurant & Lounge
Route 40
2 miles east of Grantsville
301-895-5168
Friday Specials
All You Can Eat Fish Fry, includes choice of Potato or Vegetable & Salad Bar $10.29
Fried Fish or Clams, includes choice of Potato or [redacted] and Salad $8.79
Weekend Specials
Roast Prime Rib, Glazed Chicken Breasts, Swiss Steak or Baked Ham with Raisin Sauce, includes choice of Potato or Vegetable and Salad Bar
Hours:
Tues. - Thurs. 11-7
Fri. & Sat. 11-8:30
Sun. 11-6

Meet me at Pine Lodge Steakhouse
VIP Club Members
Don't forget Double Points Lunch Monday thru Friday!
Not a member? Simply fill out an application and start saving today! Receive a point for every dollar* spent.
Collect 100 points and we'll take $10 off your next check! The cost is free! Pay $10 to activate your VIP Club card and we'll give you 100 points automatically!

ONE MENU ALL DAY & NIGHT!
We've combined our Saloon Fare and Dinner Menu to give you more options all day & night! So now you can have a Smokin' Gouda burger or a Steak Jack Daniels anytime of the day!

OUR UPSTAIRS DINING ROOM IS NOW OPEN FROM 11 AM TO CLOSING EVERYDAY!
Savor a freshly prepared meal in the saloon or overlooking the lake in our upstairs dining room – the atmosphere is casual and relaxed wherever you choose to sit!

NEW APPETIZERS!
Pot Stickers, French Onion Soup & Sugar Cane Tiger Shrimp.

NEW SPIN ON SALADS!
Pick your favorite green salad, and then add your favorite topper from chicken to sugar cane shrimp – even soft shell crabs! Try our new Beefsteak Tomato Salad topped with blue cheese crumbles.

NEW SALOON FARE!
Our great tasting sandwiches now served with our own homemade seasoned potato chips! They're so good you'll keep coming back for more!

$3 OFF ANY APPETIZER
PURCHASE ANY TWO ENTREES AND RECEIVE $3 OFF ANY APPETIZER
Not valid with any other promotions
Expires June 21, 2008

FREE HOMEMADE DESSERT
PURCHASE ANY TWO ENTREES AND RECEIVE ONE OF OUR CHEF'S HOMEMADE DESSERTS!
Not valid with any other promotions
Expires June 21, 2008

PINE STEAKHOUSE
EXECUTIVE CHEF, ADAM MURRAY
NOW ACCEPTING RESERVATIONS ONLINE!
301.387.6500 www.dclfun.com

Adorable Adoptables

PLENTY OF HOMELESS DOGS are available for adoption at the Garrett County Animal Shelter. A male hound mix, left, was picked up along Graham Road without a collar or identification. "He's a compact package of cuteness and play, not a big dog," said a Humane Society spokesperson. A sweet young female black Lab, center, was also picked up near Kitzmiller without ID. Also available, but not pictured, is a stray male basset hound mix. Pictured at right is the small hound that was featured last week. "He is still very anxious to be adopted," the spokesperson said. "He has such a sweet temperament. We're hoping someone will want him as their roommate. Last week's border collie is also still available. He's a really nice dog. There are plenty of homeless dogs at our local shelter and at surrounding county shelters. Why not save a life by adopting one from a shelter or rescue? Plus, you will save lots of money by not spending it at a pet shop. On another subject, this week a woman reported that her cocker spaniel had been unintentionally bred by a husky. The spaniel nearly died giving birth to the large puppies, many of whom did not survive. This horrible incident could have been prevented had one or both of the parents been spayed/neutered." For more information about adopting these or other pets at the shelter, persons may call the facility at 301-334-3553.

OBITUARIES

Continued from Page A-6

STELLA B. SHAFFER

Stella B. Shaffer, 88, Oakland, died Saturday, May 10, 2008, at her home.

Born March 29, 1920, in Oakland, she was a daughter of the late Russell and Laura (Sines) Leighton. She was also preceded in death by her first husband, Frederick William Helbig, WWII MIA; one brother, Richard E. Leighton; and one son, David N. Shaffer.

Stella was a lifelong member of St. Mark's Lutheran Church, Oakland, where she was very active. She was a homemaker for the past 60 years.

She is survived by her loving husband of 58 years Q. Nordeck Shaffer; one son, Richard W. "Butch" Helbig and wife Carolyn, Oakland; two grandchildren, Theresa Helbig-Miller and husband Wayne and Jeffrey Helbig and wife Alicia, all of Oakland; four great-grandchildren, Austin, Devan, and Lauren Helbig, and Makayla Miller; three sisters, Jean Robinette and Janet Cooper, both of Centreville, and Shirley Hauser and husband Lloyd, Baltimore; one brother, Russell (Sonny) Leighton and wife Mary, Oakland; and many special nieces and nephews.

At Mrs. Shaffer's request her body was cremated.

A memorial service will be scheduled at a later date.

Expressions of sympathy may be made in the form of memorial contributions to St. Mark's Lutheran Church or to Hospice of Garrett County.

The David A. Burdock Funeral Home, Oakland, is in charge of arrangements.

(Paid Obituary)

PAULINE L. HARMAN

Pauline L. Harman, 89, Accident, died Saturday, May 10, 2008, at Oakland Nursing and Rehabilitation Center, Oakland.

Born Aug. 8, 1918, in Listonburg, Pa., she was a daughter of the late Robert and Lula (Faucett) Havner. She was also preceded in death by her husband, Harvey L. Harman; and two sisters, Mary Ward and Helen Lytle.

She was a member of St. John's Lutheran Church, LCMS, Cove, and the Ladies Aid. She was a homemaker and seamstress, and a member of Lutheran Braille Workers.

She is survived by three nieces.

Friends were received at the Newman Funeral Home, Grantsville.

A service was conducted at St. John's Lutheran Church on Monday, May 12, with the Rev. Keith Clow officiating.

Interment was held in the church cemetery.

Expressions of sympathy may be directed to St. John's Ladies Aid.

JOHN A. MCKENZIE

John A. McKenzie, 71, LaVale, died Friday, May 9, 2008, at the Golden Living Center, Cumberland.

Born June 6, 1936, in Frostburg, he was a son of the late Murrell and Edna McKenzie. He was also preceded in death by two brothers, Carl McKenzie and Wayne McKenzie.

He was a former employee of Tri-State Mine and Mill Company, Cumberland, and an owner/operator of Tri-Axle Truck Company, Frostburg.

He is survived by his wife, Carole (Laurie) McKenzie; two sons, Timothy McKenzie, Altamonte Springs, Fla., and Joseph McKenzie, Cumberland; one daughter, Cheryl Stansberry, Beavercreek, Ohio; two grandsons; two granddaughters; five brothers, Paul McKenzie, Mt. Dora, Fla., Darrell McKenzie, Mt. Vernon, Ohio, Murrell McKenzie and Delbert McKenzie, both of Frostburg, and Larry McKenzie, LaVale; and four sisters, Virginia Shriver, Frostburg, Eileen Miller and Donna Cutter, both of Grantsville, and Janet Stairs, Meyersdale, Pa.

Friends were received at the Scarpelli Funeral Home, Cumberland, where a service was held on Tuesday, May 13, with the Rev. George Loar officiating.

Burial was privately held in the Restlawn Memorial Gardens.

SUSAN E. RITCHIE-WIGFIELD

Susan E. Ritchie-Wigfield, 92, Oakland, died Tuesday, May 6, 2008, at Garrett County Memorial Hospital, Oakland.

Born on Jan. 23, 1916, in Frederick County, she was the daughter of the late Amos and Nina (Gross) Hines. She was reared by the late Calvin and Bertha (Fike) Anderson, who were the owners of Backbone Mountain Inn. She was also preceded in death by two husbands, Herbert S. Ritchie in 1994, and Raymond F. Wigfield in 1981.

She was a member of Fairview Church of the Brethren. She was also the former owner of the Town Motel and the Oak-Mar Motel.

She is survived by one daughter, Shirley J. Evans, Oakland, one son, Steven C. Ritchie, Oakland; one stepdaughter, Carol L. Miller, Cumberland, one stepson, Allen Wigfield, Martinsburg, W.Va., two grandchildren, three step-grandchildren, six great-grandchildren, seven step-great-grandchildren; and two great-great-grandchildren.

Friends were received at the Stewart Funeral Home, Oakland, where a service was held on Saturday, May 10, with the Rev. David Moon officiating.

Interment was held in Garrett County Memorial Gardens, Oakland.

The family requests that memorials take the form of contributions to the Southern Garrett Rescue Squad, P.O. Box 378, Oakland, MD 21550.

ORVILLE SHERWOOD

Orville Sherwood, 52, Maynardville, Tenn., died on Sunday, April 27, 2008, at UT Medical Center, Tenn.

He was a son of Pauline "Dobbins" Sherwood, Parkersburg, W.Va., and the late Vane Sherwood.

He was Baptist by faith.

In addition to his mother, he is survived by his wife, Pat Sherwood; one daughter, Jessica Sherwood, Elyria, Ohio; one stepdaughter, Pat Demyan, Maynardville; one stepson, Greg Demyan, Maynardville; one granddaughter; one brother, Joida Sherwood, Accident, and one sister, Renita Hershman, Swanton.

A wake was held on Saturday, May 3, at the VFW Hall in Maynardville.

The Ailor Mortuary, Maynardville, was in charge of arrangements.

The Herb Barn

Be prepared for the allergy season!
Support your respiratory system.

• Herbs • Vitamins • Enzymes • Herbal Teas
• Minerals • Essential Oils • Soy Candles
• Educational Books • Gels and Creams
• Handmade Soaps • Flower Essences

PERSONAL WELL-BEING SERVICES
Massage Therapy - including Energy Work, Rain Drop Technique & Reiki
Reflexology - work reflex areas in feet/hands
Muscle Response Testing
Ion Spa Foot Bath - detox through feet
Ear Candling - promote clear ear canal
Iridology - iris analysis
Nutritional Consultations - develop personal program

For online information: www.theherbbarn.com
211 Windy Acres Ln. (off Rte. 219 North)
Grantsville, MD 301-895-5544
Open: Mon. - Fri. 10 am - 4 pm or by appt.

The ROSE TRELLIS
Gifts & Crafts Collectibles
McCall's Candle of the Month
"Berry Bouquet"
25% OFF
Just Arrived...
New Electric Candles!
Open Mon. - Fri. 10 to 5; Sat. & Sun. 10 to 4
232 E. Alder St., Oakland
301-533-4445

CANAAN VALLEY
RESORT & CONFERENCE CENTER
A WEST VIRGINIA STATE PARK
May Open House
Main Lodge Gift Shop
May 16 – 18, 2008
25% - 40% Off Various Store Items
• Longaberger Baskets
• Henn Pottery & Baskets
• Boyds Plush & Resin Items
• Fenton Glass
• WV Blenko Glass
• Quilts
• Quilts & Purses by Donna
First 50 customers receive door prize
Register to win $50 gift shop certificate
West Virginia Wild and Wonderful
800.622.4121 ext. 2649 • canaanresort.com

SUBARU Parts & Service
PM Inspections - All Models
Garrett Automotive
301-387-6148

PERSONAL INJURY
FAMILY LAW
PROPERTY
CRIMINAL
LAW OFFICES OF
Angela Blythe
Admitted in Maryland & West Virginia
301 334 3522
Three South Third Street Oakland MD 21550
angelablythe@verizon.net

TEAM ONE AUTO MALL Oakland, MD
A-MAY-ZING SALES EVENT
FROM THE ONE AND ONLY GM SUPERSTORE

BEST Selection! BEST Prices! BEST Service!
Isn't it time you joined the Team?

08 CHEVY COBALT LS
2dr, 4cyl, 5sp, am/fm/cd, body side moldings, floor mats, rear spoiler
33 MPG*
A-MAY-ZING PRICE $13,590

08 CHEVY MALIBU
2.2L DOHC 4cyl, 4sp, auto, air, am/fm/cd...Super Sharp
32 MPG*
A-MAY-ZING PRICE $19,990

08 PONTIAC G5 COUPE
4cyl, 5sp, pw, pl, auto, am/fm/cd, rear spoiler...much more
31 MPG*
A-MAY-ZING PRICE $13,990

08 PONTIAC G6 SEDAN
1SV pkg, 4cyl, auto, air, pw, pl, am/fm/cd, rear spoiler, floor mats...lots more
30 MPG*
A-MAY-ZING PRICE $15,990

08 BUICK LACBOSSE CX
3.8L V6, 6 passenger, auto, air, pw, pl, cruise, tilt, chrome tech wheels..and, of course, much more
28 MPG*
A-MAY-ZING PRICE $21,590

08 BUICK LUCEBNE CX
3.8L V6, 6 passenger, pw, pl, tile, cruise, auto, air, luxury ride...plus more
25 MPG*
A-MAY-ZING PRICE $23,990

08 CHEVY SILVERADO ½ T REG CAR 4X4
4.8L V8, work truck package, auto, air, am/fm/cd and much more
A-MAY-ZING PRICE $19,490

08 GMC SIERRA ½ T CREW CAB
SLE pkg, 5.3L V8, auto, air, pw, pl, Z-71 off road tow pkg and...needless to say...much more!
A-MAY-ZINTG PRICE $28,490

5yr/100,000 mile powertrain warranty on all 2008s

Prices include all national rebates. GM Loyalty incentive and Auto Show incentive. GM Loyalty incentive requires ownership of a 1999 or newer GM vehicle. Prices do not include state sales tax, DMV fees or freight. MPG figures are based on 2008 EPA highway estimates. Photos for illustrative purposes only. Dealer not responsible for typos, errors or omissions. Offers end 5/30/08. See dealer for complete details.

Super Pre-Owned Vehicles

07 BUICK LUCERNE CXL $21,900
2.8L V6, auto, air, leather, LOADED! 20K #776131
05 CADILLAC STS $18,900
V6, auto, air, leather, White Diamond, 63K #803571
06 CHEVY HHR $9,950
LT trim, 4cyl, auto, air, pw, pl, tilt, cruise, am/fm/cd, 33K, great economy vehicle, #705362
07 JEEP PATRIOT 4WD $15,900
Sport pkg, 2.4L 4cyl, auto, pw, pl, cruise, tilt, 31K, #775951
06 HUMMER H3 4WD $23,900
3.5L, auto, air, pw, pl, tilt, cruise, CD, fog lights, grill guard, 28K, #800611
06 CHEVY SILVERADO 1500 CREW CAB LT 4X4 ..... $23,900
Z-71, 5.3L V8, auto, air, cloth seats, XM satellite, pw, pl, tilt, cruise, tow pkg, vent visors, bug shield, alum wheels, 21K, #705321
05 BUICK RAINER CXL AWD $17,900
5.3L V8, auto, air, heated leather seats, all power options, 39K, #775651
07 SATURN AURA XE $15,900
"2007 North American Car of the Year", 3.5L V6, auto, air, tilt/telescopic steering wheel, 29K, #776091
07 PONTIAC GRAND PRIX SEDAN $13,900
V6, auto, air, pw, pl, tilt, cruise, am/fm/cd, 33K, Great driving car! #776001
07 CHEVY COBALT LT $12,590
3 available at this price, #775981/Silver 4dr, #776011/Blue 4dr, #776031/Red 2dr
07 HONDA ACCORD LX SEDAN $16,900
2.4L, auto, air, am/fm/cd, pw, pl, tilt, cruise, 29K, #774941
04 CHEVY TRAILBLAZER LT 4WD $13,990
4.2L V6, auto, air, pw, pl, tilt, cruise, alum wheels, 48K, #774911
07 MITSUBISHI ECLIPSE GS $16,500
2.4L 4cyl, auto, air, pw, pl, tilt, cruise, rear spoiler, alloy wheels, 12K, #775811
07 PONTIAC GRAND PRIX GXP $18,900
5.3L V8, auto, air, leather, sunroof, loaded. Looks and runs sharp, 33K, #775721
07 GMC ACADIA AWD SLE $27,400
3.6L V6, auto, pw, pl, tilt, cruise, alum wheels, 19K #775851
07 CHEVY MALIBU LS $12,985
2.2L 4cyl, 31mpg, air, pw, pl, tilt, cruise, am/fm/cd, #7766101
06 CHEVY COBALT SUPERCHARGED SS $15,900
5speed, leather, sunroof, pw, pl, rear spoiler, 36K, #775761
06 DODGE STRATUS SXT $11,975
2.4L 4cyl, auto, air, am/fm/cd, pw, pl, tilt, cruise, 37K, extra sharp, #776051

Specials of the Week!
07 SUBARU FORESTER X..... ONLY $15,900
AWD, pw, pl, tilt, am/fm/cd 28K, #776081

Your choice:
2 04 Chevy Avalanche 4x4s
Both equipped w/5.3L V8, auto, air, pw, pl, power mirrors, alum wheels. Red w/69K #706301. Blue w/64K #802251. Both priced at just $16,900

04 PONTIAC SUNFIRE $8,990
2.2L 4cyl, auto, air tilt, am/fm/cd, great fuel economy, 48.5K #776021
04 HYUNDAI SANTA FE LX AWD $12,590
6cyl, auto, air, pw, pl, tilt, cruise, alloy wheels, 62K #802891
04 GMC SIERRA 1500 SLT EXT CAB LONGBED 4X4 ..... $19,900
5.3L V8, auto, heated leather seats, loaded, a true one-of-a-kind, 39K, #704341
03 FORD F150 SUPER CAB XLT 4X4 ..... $14,990
4.7L V8, auto, pw, pl, tilt, cruise, 2 tone, 59K, #800172
02 CHEVY SILVERADO 1500 LS 4WD $12,990
5.3L V8, auto, air, pw, pl, tilt, cruise, only 56K, #801401

Prices plus state sales tax and DMV fees. Dealer not responsible for typos, errors and omissions. All vehicles subject prior sale. Offers end 5/30/08.

TEAM ONE AUTO MALL Oakland, MD
www.TeamOneAuto.com
12899 Garrett Hwy, Oakland, MD
(across from Wal-Mart Super Center, minutes from Deep Creek Lake)
301-334-9494 • 800-458-6695
Hours: Monday-Thursday 8:00 A.M. - 7:00 P.M. Friday 8:00 A.M. - 6:00 P.M.
Saturday 8:00 A.M. - 2:00 P.M.

Flag Purchases Are Tax-Free

As Memorial Day (May 26) approaches, Comptroller Peter Franchot reminds consumers and businesses that American, Maryland, and POW/MIA flags are exempt from Maryland's 6 percent sales tax. The exemption can be found under the Tax-General Article of the Maryland Code, Section 11-205.

"Patriotism is tax-free, and so is the purchase of American, Maryland, or POW/MIA flags," said Franchot. "Please remember that sales tax should not be charged on purchases of these flags now or at any other time of the year."

For more information about Maryland sales tax exemptions, consumers can telephone the comptroller's Taxpayer Service Section, toll-free at 1-800-492-1751 Monday through Friday, 8 a.m. to 5 p.m.

MSP Arrests Two Persons At Illegal Drinking Party

An underage drinking party where an alleged assault occurred on Gravelly Run Road was reported to the McHenry Barrack of the Maryland State Police early Saturday morning. As a result of the report, 12 individuals received civil citations for underage possession of alcohol, one teenager received criminal charges, and another was arrested for driving while under the influence and driving while impaired.

MSP troopers intercepted several cars pulling out on Gravelly Run Road around 3:45 a.m. for an investigation into the alleged assault, and discovered there were several vehicle occupied by underage individuals who had consumed intoxicating beverages.

Johnathan Claude Freels, 19, Berkeley Springs, W.Va., was arrested on charges of disorderly conduct and hindering an official investigation, and Tara Gregory, 18, Kirby, W.Va., was charged with DUI and DWI. The victim of the alleged assault, who made the initial 911 call, had left the area prior to the trooper's arrival.

SPECIAL OLYMPICS TO HOST SPRING DANCE – Special Olympics of Garrett County will hold a Spring Dance on Friday, May 23, from 6 until 9 p.m. at the Oakland Community Center (the former armory). All are invited to attend. Admission is free, and drinks and snacks will be provided. For more information, persons may contact Matia Vanderbilt at 240-321-6494. Members of the Special Olympics of Garrett County are pictured above dancing at a dance held before the Deep Creek Dunk and Winter Games in February. Pictured from left are Patty Chapman, the DJ, and the athletes Stacey Geroski, Wendy Seymour, family members, and athlete Tom Savage.

Event Added To National Pike Festival Agenda

Officials have announced that a Native American Indian demonstration has been added to the agenda for the 35tha Annual National Pike Festival this weekend.

Tod Johnson will demonstrate various activities and games from the time of the first Native American Indians. The presentation will be given in Addison, Pa., on Sunday, May 18, at noon and at 2 p.m.

The festival will be held from Friday, May 16, to Sunday, May 18. For more information, persons may call 814-395-5584.

Battle Over

Continued from Page A-1

letter said.

In response to the letter, Dr. Teets explained that the idea to create the post came to him after executive director of administration Ervin Fink announced his desire to retire. Teets, who said that Fink is one of the best in his field, was distressed by his intention, and so presented the idea to keep Fink on as a 40% hire while creating a new position to cover the remainder.

Teets said that the new HR hire would alleviate stresses in several areas throughout the administrative system, and thus enhance instruction in areas such as the CTE program, supervised by Kurt Lear; curriculum and staff development coordination, handled by Janet Gregory; secondary instructional coaching, covered by Michelle Eggleston; and the duties of Lynn Bell, director of secondary education.

Teets and the board originally stated that funding less than a fully funded budget will diminish classroom and instructional necessities.

"It is difficult to justify directing funding to another administrative position and at the same time, lessening instructional requirements," said Pagenhardt's letter.

Teets said that with the loss of 2.4 positions, including two secretaries at the board office, there would not be any further funding reductions from instructional time. "In fact, it would allow more instructional coaching in several areas, and actually save money," he said.

A motion was made and approved by the board that the position would be withdrawn, and it was announced that Fink would continue working fulltime until retirement.

The reduction of two other staff positions, one by retirement and the other by a transfer, is expected to save an additional estimated $100,000, money that could be used to make up the shortfall in the transportation portion of the budget.

Read. Then Recycle.

The ROSE TRELLIS
Gifts & Crafts
Collectibles

McCall's Candle of the Month
"Berry Bouquet"
25% OFF
Just Arrived...
New Electric Candles!
Open Mon. - Fri. 10 to 5;
Sat. & Sun. 10 to 4
232 E. Alder St., Oakland
301-533-0445

NICE TREADS!

BFGoodrich · KUMHO TIRES · BRIDGESTONE · MICHELIN · Continental TIRES · MICKEY THOMPSON · DUNLOP · FALKEN · PIRELLI · Firestone · TOYO TIRES · GENERAL TIRE · UNIROYAL · GOODYEAR · YOKOHAMA

THOMAS TIRES & ACCESSORIES
Rt. 39, Oakland • 301-334-4547

Real Estate Facts by...

Jamie Rodeheaver

OPPORTUNITY IN ANY MARKET!

Whether the market is up or down (and particularly if it's down), buying a "fixer-upper" and updating it can prove to be a profitable venture. As with any real estate investment, however, it's wise to enter with eyes wide open. Knowledge and caution will help you avoid common pitfalls.

The ideal candidate for such a purchase would be priced roughly 30 percent below the value of nearby homes, and located in a community with low crime rates and good schools. The only thing you can't repair or improve is a poor location.

And just because you can improve almost anything doesn't mean that you should! Avoid homes in need of truly major (and unprofitable) repairs such as the foundation, structural plumbing, or complete kitchen and bath renovations. Because these features are simply expected by buyers, they won't necessarily add any value to your offering.

Another aspect that is often overlooked is your fixer-upper's proximity to where you live. Keep it within an hour's drive, because you'll want (and need) to check in regularly, probably daily, while your repairs and renovations are in progress. The cost of fuel is high enough these days that you don't want to blow your profits on your gas tank!

There are many fine homes being offered at lower prices by motivated sellers. Don't overlook the opportunity these properties present! If you are thinking of buying or selling a home but feel "out of touch" with real estate, give me a call today.

COLDWELL BANKER
DEEP CREEK REALTY
Each Office is Independently Owned and Operated
301-387-5303
800-252-7335
www.DeepCreekRealty.com
24439 Garrett Hwy, McHenry, MD 21541
located in the McHenry Plaza

UPHOLSTERY ELIMINATION

SAVE 50-100%

GET DESIGNER SOFAS, SLEEPERS, CHAIRS, SWIVEL ROCKERS, AND RECLINERS

AT A FRACTION OF THE ORIGINAL PRICE!

See store for details.
NO DEALERS!

FIRST COME, FIRST SERVED!
No orders, when they're gone, they're gone!

Kathy's Furniture & Gifts
SERVING YOU FOR OVER 17 YEARS!
The More You Compare, The Better We Look!
Bedding by Serta, Imperial & Tempur-Pedic
Visit our SLEEP CENTER
Dry Dock Plaza at Rt. 219 & Glendale Rd. 301-387-9555
Open Mon., Tues., Thurs., Fri. & Sat. 10-8, Sunday 12-5 (Closed Wednesdays thru May)
Reminder – Delivery is never "FREE," someone pays for it.

Does Your Bed Sag?

Or Have Body Impressions??

OURS DON'T!

Imperial Bedding Company
When You Want The Best In Rest

Kathy's Furniture & Gifts
SERVING YOU FOR OVER 17 YEARS!
The More You Compare, The Better We Look!
Bedding by Serta, Imperial & Tempur-Pedic
Visit our SLEEP CENTER
Dry Dock Plaza at Rt. 219 & Glendale Rd. 301-387-9555
Open Mon., Tues., Thurs., Fri. & Sat. 10-8; Sunday 12-5 (Closed Wednesdays thru May)
Reminder – Delivery is never "FREE," someone pays for it.

Understanding Home Health Care

by Kristine Graber, RN

EMERGENCY CALLER SENSES TROUBLE ANYWHERE IN THE HOME

An emergency calling device allows people to call emergency services from anywhere in their homes without having to keep a telephone with them. Users carry a transmitter with them, in a pocket, around their neck, or wherever they want to keep it. When they pull the string on the transmitter, it signals the emergency caller device (which plugs into a regular phone line) to phone emergency services and play a message up to 20 seconds long. There is an intercom that allows two-way communication so that the user can tell emergency services about the situation. Users can also purchase a battery back-up that will allow the system to work for 24 hours during a power outage.

This emergency pagers reduces the worry and stress during those times you're at home alone. Count on TENDER LOVING HOME CARE, INC., for a full range of home care and personal care to ease the chores of daily living. Call us for more information. Our caring, professional staff is available for 24 hours a day, 7 days a week. Long- or short-term care is available, whenever it's needed. *Each care provider is employed by Tender Loving Home Care, which relieves clients and families of burdensome tax obligations.* Our adult clients are primarily elderly, requesting non-medical assisted living at home.

P.S. The emergency caller described above has an operating range of up to 100 feet.

257 Oakland Drive, Oakland, MD
301-334-4949

celebrate!

Look who's turning 21!
Happy Birthday
Katie
on May 16
Love, Your family

Happy 13th Birthday, Michaela!
You are a Beautiful & Kind Young Lady,
we are so proud of you!
Love, Mom, Dad & Brianna

HAPPY 1ST BIRTHDAY
Abrielle Ryleigh Beeman

XOXOXO,
Daddy, Mommy & Jalen

Happy 13th, Michaela!

We Luv Ya!!
Heather, Russ & Rusty

CONGRATULATIONS

Brett Lambert
On becommmg the
TAYLOR COUNTY
Idol
Contest Winner!
Love, Burnice & The kids

If you see this animal catcher out on the go, wish her a Happy Birthday, she'll be turning 6-0!!
Happy Birthday Bonnie!
We love you,
The Family

celebrate!

RANDEE MOORMAN
CONGRATULATIONS on your Graduation!
We're all very proud of you.
Great job!!

Social

NEARLY A CENTURY of birthdays have been celebrated by Garrett County native Zeola Robeson, who recently turned 97. She celebrated at the Hen House Restaurant with friends and her church family from Mount Zion United Methodist Church. She currently resides at Frostburg Village Assisting Living. Pictured, from left, are Dot Minnick, Harriett Trautman, and Zeola.

We provide the following Gynecologic Services:

For more information contact:
Charles A. Walch, M.D., F.A.C.S.
GARRETT SURGICAL GROUP
311 N. 4th St., Suite 4, Oakland, MD
301-334-8282• Toll Free 1-888-476-8432
www.garrettsurgicalgroup.com

·Endometrial Biopsy
·D&C; Hysteroscopy
·Laprascopic Tubal Sterilization
·Abdominal & Vaginal Hysterectomy
·Female Bladder Control Surgery
·Oophorectomy
·Breast Exams & Surgery

Blueberry Lane Coordinators

Photo Memories to DVD for Graduation, Parties, Birthdays, Anniversaries & Bereavements.

301-334-8232
240-727-6225
"We Make Your Life Easier"

Marriage Permits Recently Issued

Six couples recently applied for their marriage licenses, according to Sondra R. Buckel, clerk of the Garrett County Circuit Court. One couple requested that their names not be published.

Michael Andrew Jacks, 24, and Lynnsey Ann Carrell, 23, both of Morgantown, W.Va.

Kenneth Ray Friend, 35, and Tammy Louise Hare, 41, both of Morgantown, W.Va.

Christopher Edouard Sevigny, 31, and Mary Elizabeth Georg, 36, both of Oakland.

James Michael Kave, 19, and Tamra Lynn Beiler, 20, both of Oakland.

Randy Lynn Chapman Jr., 22, and Amanda Elaine Evans, 21, both of Oakland.

Ms. Muller To Wed Mr. Lewis

Karen Muller and Lester Lewis announce their engagement and forthcoming marriage.

The bride-elect is a graduate student at West Virginia University and is expected to graduate in May 2009 with a master of fine arts degree in theatrical lighting design.

She is a 2001 graduate of Parkside High School in Salisbury and earned a bachelor of arts degree from Salisbury University in 2006.

The prospective groom is a 1999 graduate of Northern High School. He is employed by the Garrett County Board of Education and is an EMT-B with the Northern Garrett County Rescue Squad.

The wedding is planned for May 16, 2009.

VFW INTRODUCES NEW GROUP OF OFFICERS – The Veterans of Foreign War Post 10077 of Deer Park has announced its new slate of officers for the 2008-09 term. The new officers were sworn in at the May meeting and will take over effective June 4. Shown In the photo, in the front row, from left, are Randall Kahl, quartermaster; Sheridan Green, adjutant; John Hershman, post commander; Bob Heginbotham, chaplain; and Earl Boyce, past commander. In the back row, same order, are Claude Beckman, officer of the day; Ron Skidmore, service officer; Jimmy Judy, post advocate; Ron Umbel, junior vice commander; Ray Porter, 3-year trustee; Rich Jordan, surgeon; and Paul Everly, senior vice commander.

Several Motorists Charged By GC Sheriff's Deputies

A motor vehicle accident was reported Saturday in the area of Gorman Road and Apache Trail, Oakland. Garrett County sheriff's deputies responded to the 1:30 p.m. incident.

At the time, it was determined that Oakland resident James White Jr., 61, had been traveling south on Gorman Road when he slowed his vehicle to make a left turn into a private residence. At that time, Oakland resident Archie Corby, 54, who was also traveling south, attempted to pass White's vehicle on the left in a clearly marked no-passing zone.

Corby was driving a 2004 GMC SUV and hauling a 1976 boat trailer that held a 1985 16-ft. Hydro sport outboard boat. As Corby's vehicle passed on the left, White proceeded to make his intended left turn and struck the right rear of the trailer, causing the boat to depart the trailer and land on the pavement.

The trailer sustained damage to the right rear tire and rim, and White's Jeep sustained damage to his left front tire and rim. The boat was a total loss and the only vehicle towed from the scene.

No injuries were reported, and Corby was cited for passing in a no-passing zone that was clearly marked by pavement striping.

Gorman Volunteer Fire Company assisted at the scene.

In a separate incident, a traffic stop that was conducted on Sand Flat Road led to the arrest of an Aurora, W.Va., woman.

Garrett County sheriff's deputies stopped a white Dodge van, driven by Melissa Ann Wilson, 21. Through investigation, it was revealed that she was under the influence of alcohol. She was arrested and charged with DUI, driving while impaired, and DUI per se.

The births of two babies were announced this week, one boy and one girl.

A boy was born to Timothy and Stacy (Skipper) Ashby, Oakland, on May 4.

A girl, Khloe Ann, was born to Benjamin James Vitez and Kelly Ann Burke-Vitez on May 5. The maternal grandparents are Thomas and Karen Burke, Wiley Ford, W.Va., and the paternal grandparents are Frank and Becky Vitez, Friendsville.

"Home Life Café" Slated At Pleasant View

Ryan and Maryann Loveing

A "Home Life Cafe" will be hosted by Life Action Ministries on Saturday, May 17, at Pleasant View Baptist Church. The event will be from 9 a.m. until noon. This is a special event for husbands and wives, a spokesperson said, led by Ryan and Maryann Loveing.

Teenagers in the 7th through 12th grades will meet for at the same time for an "Evolution Seminar." There will be a special Super Saturday for children age 4 through first grade in "Happy Heart City" and 2nd through 6th graders in "Base Camp."

For the younger ones, the church will provide nursery care at no cost for anyone attending the Home Life Cafe.

The events are free, and registration begins at the church that morning at 8:30 a.m. Pleasant View Baptist Church is located 2 miles south of Oakland along Rt. 219. Pastor Wally Weeks said all members of the public are invited to attend.

For more information, persons may contact the church office at 301-334-8515.

Advertise Online!
www.therepublicannews.com
ahill@therepublicannews.com
Direct Link to your Site!
Thousands of views a week!
High Exposure!

Penn Alps Restaurant
National Pike, Grantsville
Memorial Day Buffet
Monday, May 26, 2008
11 a.m. - 7 p.m.
Menu Includes:
Soup & Salad Bar
Barbecued Boneless Chicken
Potato Wedges
Little Smokie Hot Dogs with Sweet Sauce
Fried Chicken
Barbecued Ribs
Sweet Potato Fries
Macaroni & Cheese
Corn on the Cob
Baked Beans
Green Beans
Corn Bread
Cobbler
Ice Cream Bar
Dessert
Adults: $12.99 · Children: 6-12 $7.70
Children under 5: Free
Breakfast Buffet beginning Saturday, May 24
8 a.m. - 11 a.m.

Robert O. Kazary
Attorney At Law
Real Estate • Estates • Business
• Personal Injury
Grantsville Office Phone: 301-895-3138
Cumberland Office Phone: 301-777-8822

MUSIC
DASH PLAQUES
GIVE-AWAYS
Cruisin' TREATS
Cruise Nite
May 17, 2008
5-10 p.m.
across from Roderick Furniture, Main St., Westernport

THINKING ABOUT SIGNING A LEASE FOR YOUR PROPERTY FOR NATURAL GAS?
M.M. & V. Energy, LLC/Mid East Gas Inc. is currently leasing In Garrett County!
You may be promised all these major dollars for leasing your property to a natural gas company, but at the end of the day, when the majors have gone home, who will take your calls and visit you when needed?
WE WILL!
We are a local company and have been around for 30 years. Lease to someone who cares now, and in the future. We'll be here while they all go back SOUTH!
We don't just LEASE to LEASE, we lease to DRILL!
We offer competitive rates and terms.
Call us TOLL FREE at
1-877-357-9686

Old Hickory Furniture Co.
A Collector's Furniture...
Yesterday, Today, & Tomorrow
Today's Old Hickory combines designs from the company's history along with more contemporary applications for home. Yet the process of hand-crafting each piece remains very much the same. After one hundred years, old-fashioned care continues at Old Hickory Furniture Company with products that are unique, comfortable, and very durable.
Visit our showroom and see the largest grouping of Old Hickory Furniture in Maryland!

Fitzwater Furniture
Mtn. Lake Park, MD • 301-334-2612
Open Monday thru Saturday 9 to 5
The Latest in Designs... The Largest Selection of Accessories & Lighting...
We Are The Complete Furniture Store!

The Arts

PASSING THE BATON – The board of directors of Garrett County Arts Council announced its selection of longtime area resident Keith Roberts as the new executive director, effective May 27. Roberts, pictured above left, is replacing Steve Schlosnagle, above right, who has served as executive director for the past 13 years. See story.

Keith Roberts Selected As GCAC Executive Director

The board of directors of the Garrett County Arts Council has announced the selection of Keith Roberts as its new executive director, effective May 27. Roberts is replacing Steve Schlosnagle, who is moving to Chapel Hill, N.C., after serving as executive director for 13 years.

Roberts brings many years of business experience to the council and will be responsible for running that side of its operations. Many local persons know him as half of the Smith and Roberts musical duo, which has entertained audiences throughout the region for several decades.

"I'm really looking forward to combining my years of business experience with my lifelong interest in the arts to continue the great work that the Garrett County Arts Council has been doing for our area," Roberts said.

"Keith was selected for the position after an extensive review of 56 submitted applications and two rounds of interviews," said a council spokesperson. "We feel very comfortable with our decision and look forward to working with Keith in continuing to promote cultural development throughout the county."

The Garrett County Arts Council is a non-profit organization that promotes local arts. It operates a community gallery with the participation of over 100 local artists and maintains an Internet web site with a yearlong calendar of events.

The council awards over $40,000 in annual grants to local non-profit organizations and public schools, and sponsors summer workshops and public demonstrations of arts and crafts. It collaborates in publishing an annual literary journal, presenting the Chautauqua program at Garrett College, sponsoring Art in the Park at Deep Creek Lake State Park, and presenting an artists' studio tour. In addition, the council maintains an endowment fund for community arts development.

GLAF Offers Partial-Season Ticket Package

Garrett Lakes Arts Festival (GLAF) recently announced a new ticket-purchase opportunity for its 2008 season of events. A "partial-season package" is now available to those who purchase tickets for at least three different events from the remaining season. This package provides a discount of 10% off the price of the individual tickets, a spokesperson said.

The partial-season package or individual ticket purchases may be made by calling the Garrett Lakes Arts Festival office at 301-387-3082. For program information, persons may visit the organization's web site located at www.artsandentertainment.org

The remaining ticketed events in GLAF's 2008 season are as follows: May 23, Morgan State University Choir; June 14, Kotaro Fukuma, classical pianist; July 18, Pittsburgh Symphony Orchestra, Pops Concert; July 19, Pittsburgh Symphony Orchestra, Classical Concert; Sept. 6, Johnny Staats and the Bluegrass Brand; and Oct 4, Tom Deluca, hypnotist.

In addition to the partial-season opportunity, GLAF will join Garrett College and Garrett County Arts Council in presenting the annual free events over the Independence Day holiday, which are the Friday, July 4, Garrett Community Concert Band performance under the tent on the Garrett College lawn, beginning at 7:30 p.m.; and the Chautauqua, slated for July 5 to 8. On those evenings, local acts will begin at 7 p.m., followed by the Maryland Humanities Council's living history portrayals at 7:30 p.m. This year's portrayals will be of Martin Luther King Jr., George Wallace, Rosa Parks, and Malcolm X.

Artists, Writers, Musician To Be In Rowlesburg

Rowlesburg will welcome three artists and writers of poetry and Appalachian literature on Sunday, May 25, as part of the River City Arts Festival. They are Maggie Anderson, Irene McKinney, and Doug Van Gundy.

Maggie Anderson is the daughter of the late Oral Anderson, a graduate of Rowlesburg High School and brother of one of Rowlesburg's best known teachers, Edward Anderson. Oral was one of the authors of *The Hill*, a play being performed the night before in the Rowlesburg High School auditorium.

Anderson is the author of four books of poems, most recently *Windfall: New and Selected Poems*, published in 2000. Her other books include *Cold Comfort* (1986) and *A Space Filled with Moving* (1992). Anderson has received fellowships for her poetry from the National Endowment for the Arts, among others, and has taught at several universities. She is currently a professor of English at Kent State University.

Irene McKinney is West Virginia Poet Laureate and a West Virginia Wesleyan College faculty member. A native of West Virginia, she holds a bachelor's degree from West Virginia Wesleyan College, a master's degree from WVU, and a PhD from the University of Utah. Governor Gaston Caperton appointed her West Virginia poet laureate in 1994.

She co-founded *Trellis*, a West Virginia poetry journal. She has published four poetry collections, and has had work appear in numerous periodical publications.

Poet and old-time fiddler Doug Van Gundy grew up in Elkins, where he still lives. He has been an elephant keeper, a copywriter, a country radio disc jockey, a letterpress operator, an old-time fiddler, and a TV game show winner. He currently teaches English at Fairmont State University.

Gundy's poems and essays have appeared in *Ecotone*, the *Lullwater Review*, the *Fretboard Journal*, and *Goldenseal*. Red Hen Press in California recently published *A Life Above Water*, his first book of poems.

As a musician, Van Gundy performs as a solo act and has also performed with Dwight Diller, Melvin Wine, Paul Gartner in the duo "Born Old," and Jake Krack. He has released a CD with Krack called *Two Far Gone*. He focuses on the fiddle styles and repertoire particular to east-central West Virginia and he has taught numerous workshops in the United States and Canada.

Anderson and McKinney will read from their poetry and discuss the meaning of poetry in life. Van Gundy will read and perform some of his music.

For additional information about other Sesquicentennial events in Rowlesburg, persons may contact Kathleen Wolfe Orescanin at 304-454-9232.

Morgan Singers To Be Directed By Dr. Conway

Dr. Eric Conway will conduct the Morgan Singers of the Morgan State University Choir Friday, May 23, 7:30 p.m., at the Garrett College auditorium. The show is the next offering of the Garrett Lakes Arts Festival.

While classical, gospel, and contemporary popular music comprose the world-class vocal ensemble's repertoire, the choir is noted for its emphasis on preserving the heritage of the spiritual, especially in the historic practices of performance, a GLAF spokesperson said. Tickets are $17 for adults, $7 for students (18 and younger), and free for youth 5 years and younger (but tickets are required).

In addition to directing the choir, Conway is also chairperson of the Fine Arts Department at the university. He has served as associate conductor and principal accompanist for the choir for the past 20 years under the leadership of the late Nathan Carter. He received his doctor of musical arts degree from the Peabody Conservatory of the Johns Hopkins University, where he majored in piano performance and minored in conducting.

While at the Peabody, Conway was a recipient of the Liberace Scholarship, as well as a winner in the Yale Gordon Concerto Competition. This afforded him the honor of playing Rachmaninoff's 2nd Piano Concerto with the Peabody Symphony Orchestra.

Some of his significant accomplishments as pianist include a tour of Eastern Africa, sponsored by the United States Information Agency. One of the highlights of the tour was a solo performance for Madagascan television and radio. He has performed as soloist with several orchestras including the Baltimore Symphony Orchestra, Baltimore Chamber Orchestra, Baltimore Concert Artists, Johns Hopkins Symphony Orchestra, Georgetown University Orchestra, and the Millbrook Orchestra in Shepardstown, W.Va. In January 2006, he performed Bach's Brandenburg Concerto No. 5 with the Baltimore Symphony Orchestra at the Meyerhoff Symphony Hall.

Dr. Conway has worked with several leading artists, such as Trevor Wye, Hillary Hahn, Daniel Heifetz, William Brown, and Janice Chandler. He is also an orchestral pianist for the Baltimore Symphony.

Conway's choral accomplishments include working closely with conductors such as Robert Shaw, Sir Nevelle Mariner, and Donald Neuen. In 2001, he was chorusmaster for the Baltimore Symphony Chorus performance of the Verdi Requiem. In June of 2006, Conway was chorusmaster for performances of Mahler Symphony #2, ending the tenure of Baltimore Symphony's music director, Yuri Temirkanov.

This tour engagement of the Morgan State University Choir is funded through Mid Atlantic Arts Foundation's Mid Atlantic Tours program, in partnership with the National Endowment for the Arts Regional Touring Program and the Maryland State Arts Council's American Masterpieces Program.

The sponsor partners are Frank and Linda Lancelotta.

Individual ticket purchases may be made by calling the Garrett Lakes Arts Festival office at 301-387-3082, or by going to the web site located at www.artsandentertainment.org

Season sponsors and grantors of Garrett Lakes Arts Festival are Coldwell Banker Deep Creek Realty, First United Trust and Investments, Garrett County Chamber of Commerce, Herbert H. Leighton, M.D., Sincell Publishing Company, Total Biz Fulfillment, and Wisp Resort. Large gifts and grants have been given by Audrey and Howard Naylor, the Garrett County Arts Council, the Maryland State Arts Council, Mid Atlantic Arts Foundation, National Endowment for the Arts, and Pennsylvania Performing Arts on Tour.

COMPETES IN TALENT CONTEST – Southern Middle School student Shalene Teets recently competed in the 47th annual Talent-O-Rama competition in Markleysburg, Pa. Shalene placed second in the middle/high school category, in which she sang "Orange Colored Sky," a song that has been recorded by Natalie Cole. Shalene is the daughter of Danny and Jody Teets.

Cristina Nassif To Perform For Rowlesburg Fest

As part of the River City Festival in Rowlesburg next weekend, Cristina Nassif will present a program of arias from famous operas, and songs from favorite Broadway shows. Nassif, who has performed for au-

Continued on Page A-11

Sullivan Family Concert Slated

The Sullivan family of St. Stephens, Ala., will present a bluegrass concert at Freedom Chapel in Friendsville on Wednesday, May 21, at 7 p.m.

The church is located along Bear Creek Road. For more information, persons may call 301-746-5172.

Arts at a Glance

www.garrettarts.com

THURSDAY, May 15

• ***Picasso at the Lapin Agile***, a comedy by Steve Martin, presented at Our Town Theatre, Center Street, Oakland, 8 p.m. Contains profanity and adult themes. Reservations can be made by calling 301-334-5640. Tickets: $5. It is produced by special arrangement with Samuel French Inc. and is funded, in part, by grants from the Garrett County Arts Council and the Maryland State Arts Council.

FRIDAY, May 16

• ***Picasso at the Lapin Agile***, a comedy by Steve Martin, presented at Our Town Theatre, Center Street, Oakland, 8 p.m. Contains profanity and adult themes. Reservations can be made by calling 301-334-5640. Tickets: $8.

SATURDAY, May 17

• ***Picasso at the Lapin Agile***, a comedy by Steve Martin, presented at Our Town Theatre, Center Street, Oakland, 8 p.m. Contains profanity and adult themes. Reservations can be made by calling 301-334-5640. Tickets: $8.

SUNDAY, May 18

• **Annual Piano Recital with Young Garrett County Pianists**, Will O' the Wisp, 2 p.m. Free. Garrett Lakes Arts Festival's annual youth recital. (301-387-3082 or www.artsandentertainment.org)

• ***Picasso at the Lapin Agile***, a comedy by Steve Martin, presented at Our Town Theatre, Center Street, Oakland, 2 p.m. Contains profanity and adult themes. Reservations can be made by calling 301-334-5640. Tickets: $5.

FRIDAY, May 23

• **Morgan State University Choir**, under the direction of Dr. Eric Conway, presented by the Garrett Lakes Arts Festival, 7:30 p.m., Garrett College auditorium. Tickets: general admission: $17; youth 17 and younger, $7; under 5, free. Information: 301-387-3082 or www.artsandentertainment.org.

SATURDAY, May 31

• **Amy Sposato and Vocal Ensemble** perform arias from popular operas. Presented by Music at Penn Alps, Great Hall at Penn Alps, Grantsville, 7:30p.m. Sponsored by the Western Maryland Health System. For program and ticket information, persons may contact www.musicatpennalps.org or 301-895-4250.

EXHIBITS

Through June 7: **Galactic Glasseteria**, stained glass creations by Ginni Neff at the Gallery, 206 E. Alder Street, Oakland. Hours: Monday through Saturday, 10 a.m. to 5 p.m. (301-334-6580 or www.garrettarts.com)

Serving the Garrett County Arts Community Since 1976

Garrett County Arts Council

206 E. Alder St., Oakland, MD 21550 gcac 301-334-6580

GARRETT CINEMAS

Call for Movie Times (301) 387-2500

GIFT CERTIFICATES AVAILABLE

FRIDAY, MAY 16TH - WEDNESDAY, MAY 21ST

CHRONICLES OF NARNIA Peter Dinklage, Anna Popplewell. PG. FRI 5:30, 8:30; SAT-SUN 11:30, 2:30, 5:30, 8:30; MON-WED 5:30	**WHAT HAPPENS IN VEGAS** Cameron Diaz, Ashton Kutcher. PG-13. FRI 5:00, 7:25, 9:35; SAT-SUN 12:10, 2:50, 5:00, 7:25, 9:35; MON-WED 5:20, 7:35
CHRONICLES OF NARNIA Peter Dinklage, Anna Popplewell. PG. FRI 3:30, 6:30, 9:30; SAT-SUN 12:30, 3:30, 6:30, 9:30; MON-WED 7:30	**IRON MAN** Robert Downey Jr, Terrence Howard. PG-13. FRI 4:10, 7:00, 9:40; SAT-SUN 12:40, 4:10, 7:00, 9:40; MON-WED 5:10, 7:50
MADE OF HONOR Patrick Dempsey, Beau Garrett. PG-13. FRI 4:40, 7:10, 9:20; SAT-SUN 11:40, 2:00, 4:40, 7:10, 9:20; MON-WED 5:40, 8:00	**SPEED RACER** Emile Hirsch, Christina Ricci. PG. FRI 3:50, 6:40, 9:25; SAT-SUN 12:00, 3:50, 6:40, 9:25; MON-WED 5:00, 7:45
88 MINUTES Al Pacino, Alicia Witt. R. FRI 4:50, 7:20, 9:45; SAT-SUN 11:50, 2:25, 4:50, 7:20, 9:45; MON-WED 5:35, 8:10	**BABY MAMA** Tina Fey, Amy Poehler. PG-13. FRI 5:10, 7:30, 9:50; SAT-SUN 12:20, 2:40, 5:10, 7:30, 9:50; MON-WED 5:15, 7:40

Showtimes Available at www.garrettcinema.com

The Honi Wants Your Talent!

Comedians. Musicians. Dancers. Jugglers. Poets. Actors.

Fundraiser Event to Benefit the Deep Creek Lake Lions Club Blind Siders Program

Pre-Register Online! Open to 25 Contestants

Visit www.thehoni.com/deepcreektalent

Saturday, June 21st, 2008

Deep Creek's Got Talent!

Morgan State University Choir

Dr. Eric Conway, Director

Friday, May 23, 2008

at 7:30 p.m.

Garrett College Auditorium

Adults $17 • Students $7

FREE for children 5 years and younger (but children need a ticket)

The Morgan State University Choir is one of the nation's most prestigious university choral ensembles. While classical, gospel, and contemporary popular music comprise the choir's repertoire, the choir is noted for its emphasis on preserving the spiritual heritage.

MID ATLANTIC ARTS FOUNDATION

This tour engagement of the Morgan State University Choir is funded through Mid Atlantic Arts Foundation's Mid Atlantic Tours program in partnership with the National Endowment for the Arts Regional Touring Program and the Maryland State Arts Council's American Masterpieces Program.

Sponsor Partners: Frank and Linda Lancelotta

GLAF Season Sponsors: Wisp Resort, Coldwell Banker Deep Creek Realty, First United Trust and Investments, Herbert H. Leighton, M.D., Garrett County Chamber of Commerce, Sincell Publishing Co. Inc., and Total Biz Fulfillment. GLAF is supported by gifts and grants from Howard and Audrey Naylor, the Garrett County Arts Council, Maryland State Arts Council, Mid Atlantic Arts Foundation, Pennsylvania Performing Arts on Tour and the National Endowment for the Arts.

Garrett Lakes Arts Festival

GLAF 2008

301-387-3082

Tickets available online.

www.artsandentertainment.org

To Perform

Continued from Page A-10

diences at the Kennedy Center and Carnegie Hall, will perform the role of Carmen in London's Royal Albert Hall in 2009.

The Rowlesburg concert will be performed in the auditorium of the former Rowlesburg High School from 3 to 4 p.m. on Saturday, May 24. The concert will be offered free by the Rowlesburg Sesquicentennial Committee, with donations accepted at the door.

Ms. Nassif is the daughter of Dr. Thomas Nassif, retired Washington area anesthesiologist, and Cristina Herrera de Nassif, an accomplished opera singer from Spain. Dr. Nassif grew up in Rowlesburg and is a graduate of the WVU and University of Pennsylvania schools of medicine. Also a musician, he will accompany Cristina at the piano.

Cristina Nassif has received rave reviews for many of her operatic roles, and has performed all over the world.

In early December 2007, she joined the International Opera Alliance for a concert tour to Shanghai and Shenzhen, China. This year her schedule includes performing in an operatic gala at the Austrian Embassy in D.C., as a guest performer at the American Task Force for Lebanon's annual awards ceremony, Mahler's *Des Knaben Wunderhorn* with the Buffalo Philharmonic Orchestra, and Violetta with the Shreveport Opera.

Ms. Nassif began her vocal training with her mother, Spanish mezzo-soprano Cristina Herrera de Nassif She holds a bachelor of music degree from the University of Maryland and an artist diploma from the Academy of Vocal Arts in Philadelphia.

For more details on this and other musical and performance arts events of the River City Festival, persons may contact Anna R. Nassif at 304-454-9786.

Concert Series

Continued from Page A-1

one-third Lee Murdock originals, and about one-third music by contemporary songwriter-composers, the spokesperson said. This appearance is sponsored by R.H. Lapp & Son Inc.

Saturday, June 21
Nancy Roldan
Piano Recital

Nancy Roldan has performed several times in the Music at Penn Alps series and will return this year with a program by both European and Latin composers. She will perform Mussorgsky's "Pictures at an Exhibition," in addition to pieces by Ernesto Lecuona and Alberto Ginastera and others.

Roldan is a graduate of the Universidad Nacional de Cuyo in Argentina and holds master's and doctorate degrees from the Peabody Conservatory, where she has taught since 1976. She is president of the Baltimore-Washington Chapter of the American Liszt Society. The performance is underwritten by Arthur and Barbara Weldon and sponsored by Railey Mountain Lake Vacations.

Saturday, June 28
West Virginia Piano Quartet, with guest bassist
Andrew Kohnat
(Windsor Hall, Cumberland)

For its first-ever concert presentation outside the Great Hall in Grantsville, Music at Penn Alps has invited the West Virginia Piano Quartet, with guest bassist Andrew Kohn, to perform Franz Schubert's Quintet in A Major, known as the "Trout Quintet." The program will also feature a world premiere of Quintet for Piano and Strings, composed by WVU resident composer John Beall.

The WV Piano Quartet was founded in 1994 by four West Virginia University faculty members. Original members James Miltenberger, piano, and William Skidmore, cello, are joined in 2008 by Mikylah Myers McTeer, violin, and Maggie Snyder, viola. For this performance, WVU faculty member Andrew Kohn will assist the quartet.

The performance is underwritten by Dr. Peter B. and Iris Halmos and is sponsored by Allegany College of Maryland.

Saturday, July 5
Ensemble Gaudior
Baroque music, period instruments

Ensemble Gaudior will perform masterpieces of chamber music from the Baroque and Classical eras, using instruments from those periods or careful modern copies. Based in the Washington, D.C., area, Ensemble Gaudior is represented for this program by three of its members, Alexandra MacCracken, founder and director of the ensemble, Daniel Rippe, and Elena Tsai.

The program will feature works by Biber, Schmelzer, and Georg Muffat. This program is sponsored by Coldwell Banker Deep Creek Realty.

Saturday, July 12
Brian Plitnik & Timothy Hoft
alto and tenor trombone, piano

Trombonist Brian Plitnik is co-founder of Coronation Brass Ensemble in the tri-state area. He is currently professor of low brass and director of brass ensembles at Frostburg State University, and he serves as the low brass instructor for the Cumberland Music Academy.

Pianist Timothy Hoft was awarded a fellowship in 2006 through La Gesse Foundation, providing performance opportunities in France and Italy, as well as in Carnegie Hall's Weill Recital Hall.

The program will include music ranging from the 18th to the 20th centuries, with works from Johann Albrectsberger to Tommy Dorsey.

The concert is sponsored by Frostburg State University.

Saturday, July 26
Gorton-Van Hoesen Duo
harp, oboe, English horn

The Van Hoesen/Gorton Duo was formed in 1985 when the husband and wife team of James Gorton and Gretchen Van Hoesen presented the Pittsburgh premiere of the Double Concerto by Polish composer Witold Lutoslawski. Both artists are members of the Pittsburgh Symphony Orchestra. Van Hoesen is principal harpist, and Gorton is co-principal oboist.

The program of solos and duets will include Telemann's "Fantasia in A minor." The concert is sponsored by the Yoder-Hershberger Insurance Agency.

Saturday, August 2
Lomozov/Rackers Piano Duo
(Windsor Hall)

The Lomazov/Rackers Piano Duo returns to Music at Penn Alps for its third concert in recent seasons and will reprise Stravinsky's "Rite of Spring."

Both performers hold the doctor of musical arts degree in piano performance and literature from the Eastman School of Music, and both currently serve on the piano faculty at the University of South Carolina's School of Music.

This performance is underwritten by David and Irene Eyer and sponsored by Sincell Publishing/*The Republican*.

Saturday, August 9
Marissa Regni
violin

Marissa Regni is principal second violinist of the National Symphony Orchestra. Before coming to Washington, D.C., she was a member of the St. Louis Symphony, where she served as assistant principal second violin. She is a member of the Manchester String Quartet, and was a founding member of the Kennedy Center Chamber Players. Regni has also been a featured artist on National Public Radio.

Among the works she will perform are the Partita No. 3 in E Major by Johann Sebastian Bach and the Sonata in D Major, Opus 115 by Prokofieff.

This program is being sponsored by Total Biz Fulfillment.

Saturday, August 16
Amy Leung and Naoko Takao
cello and piano

Cellist Amy Leung has been a guest performer with the Emerson Quartet, the Guarneri Quartet, and the Kennedy Center Theatre Chamber Players, and she appears regularly with Washington Musica Viva and the Washington Bach Consort. She will be joined by pianist Naoko Takao, a native of Japan, who has been actively performing as a recitalist, concerto soloist, and chamber musician since coming to the U.S. in 1984. She is currently a member of the Chesapeake Trio and the Post Classical Ensemble.

Their program will include "Elegy" for cello and piano by Masatoshi Mitsumoto (b 1937). Garrett College is the sponsor of this event.

Saturday, August 23
Jonathan Carney & Friends
violin, viola, flute

Violinist Jonathan Carney currently holds that position with the Baltimore Symphony Orchestra, and has also been concertmaster of London's Royal Philharmonic Orchestra, the Bournemouth Symphony, and the Basque National Orchestra in Spain.

Russian violinist Igor Yuzefovich is assistant concertmaster of the Baltimore Symphony Orchestra. Flutist Ruthie Carney played principal flute for the New English Chamber Players, the New English Wind Quintet, the London Verona Ensemble, and orchestras throughout Great Britain.

The trio will perform works by Miklos Rozsa, Franz Josef Haydn, Wolfgang Amadeus Mozart, Hector Villa-Lobos, and Ludwig van Beethoven. The concert is sponsored by Frank Gerwig & Associates.

Tickets for individual concerts are $12 for general admission (those 18 and younger are admitted free). Books of 10 tickets may be purchased in advance for $100 and used at any concert.

Ticket outlets (for single tickets only) include the Book Mark'et, Oakland, Main Street Books, Frostburg, the Book Center, Cumberland, Kleeb's Music Center, Morgantown, W.Va., and Penn Alps Restaurant and Craft Shop, Grantsville. Tickets will also be sold at the door.

Music at Penn Alps is a non-profit organization dedicated to presenting classical music and American traditions.

TO PRESENT PROGRAM – Composer, pianist, multimedia artist, and teacher Thomas H. Nassif will present an original multimedia work titled *River City Suite* in the Rowlesburg High School auditorium on Sunday, May 25, at 3 p.m. The program is among the many events of the town's sesquicentennial River City Arts Festival. Nassif will accompany the presentation with a live piano performance inspired by his many visits to Rowlesburg beginning as a small child. Infused in the piece are sounds that suggest the play of water in the lives of those who live and have lived virtually surrounded by the Cheat River, a symbolic treatment of the sights and sounds of trains rumbling through town blowing for the crossings, of chimes and bells ringing out from the local church, insects at night, and songbirds in the morning. Nassif holds a bachelor's degree from the University of Virginia in biology and music, and an MS degree in biology from American University, where he is currently pursuing doctoral studies in behavior, cognition, and neuroscience. Among many of his projects is a video documentary on invasive lionfish, *Exploring the Blue Unknown*, which will be exhibited at the opening of the Smithsonian Natural History Museum's Ocean Hall in this fall. For additional information about other sesquicentennial events in Rowlesburg, persons are invited to telephone Kathleen Wolfe Orescanin at 304-454-9232.

Join us for
SUNDAY BRUNCH
Served 11 a.m. to 2:00 p.m.
Many Specials under $10

Cornish Manor
Restaurant & Lounge
Less expensive than you think!
830 Memorial Drive, Oakland • 301-334-6499

We are a Delta Dental Preferred Provider!
New Patients Welcome!

If you are employed by Garrett County Board of Education, Garrett County Roads Dept., Garrett County Commissioners, or Garrett College your dental insurance carrier is changing to Delta Dental.

Family Dental Care, with Dr. Jeffery Rhodes and Dr. Tom Gregory invite you to join our practice.
We are located at 101 Drane Drive, Accident, MD

At your convenience, please **call**
301-746-8480

Name dropper...

VERSACE D&G FENDI mavi
MOSCHINO MICHAEL Michael Kors HOBO mac & jac
Drop by... Studio 24E Downtown Oakland 301.334.4111 www.studio24e.com

AUTO EXPENSES Got You DOWN?
Insure With Us!
american insurance center
Representing ERIE Insurance and other fine companies*
2000 Thayer Center, Oakland
301-334-1159

DIEHL'S Ford ANNOUNCES... MAY DAY 0% APR Available up to 60 mos.
Stock Away
Now until May 20
Factory Rebates up to $7,000

'08 Ford FOCUS S Coupe
Stk #8148 Vermilion Red, 2.0 L, 5 Speed, AC, AM FM/CD, Tilt, Front & Side Air Bags & More!
MSRP....$14,920
Rebate....$500
Competitive Owner....$1,000
Ford Credit Rebate....$500
Diehl's Discount....$107
Or $1,500 plus 0.9% Available
Sale $12,813

'08 Ford ESCAPE XLT 4X4
Stk. #8181 Light Sage, 2.3L, Auto, AC, Leather, Moonroof, PW/L/Seats, Fog Lamps, Safety Canopy, Side Air Bags, Privacy Glass & More!
MSRP....$23,720
Rebate....$2,000
Diehl's Discount....$180
Or 0% Available
Sale $21,540

'08 Ford MUSTANG COUPE
Stk. #8034 Bright Red, 4.0L V6, 5 Speed, AC, PW/PL, Deluxe Pkg., Premium CD, Ext. Appear Pkg., Spoiler & More!
MSRP....$20,290
Rebate....$1,500
Diehl's Discount....$205
Or 1.9% Available
Sale $18,585

'08 Ford FUSION SE
Stk #8045 Moss Green, 3.0 L V6, Auto, AC, PW/L, Cruise, P Moonroof, 6 Disc CD, Audiophile, Rear Spoiler, Sirius Satellite Radio, & More!
MSRP....$23,455
Rebate....$1,500
Competitive Owner....$1,000
Diehl's Discount....$622
Or $1,000 + 4% Available
Sale $20,333

'08 Ford EDGE SE AWD
Stk #8158 Blazing Copper, 3.5L, V6, Auto, AC, PW/L, Cruise, Tilt, Sync., Alum Wheels, Keyless Entry & More!
MSRP....$28,470
Rebate....$2,000
Competitive Owner....$1,000
Diehl's Discount....$265
or $1,000 + 0% Available
Sale $25,205

'08 Ford F-150 S/C 4x4 STX
Stk. #8073 Bright Red, 4.6 L, V8, Auto, AC, Trailer Tow, Cruise, Running Boards & Chrome Pkg., Alloy Wheels, Fog lamps & More!
MSRP....$30,690
Rebate....$3,500
Fd. Cr. Rebate....
Diehl's Discount....
Bonus Cash....$2,000
Or 0% plus $3,000 Available
Sale $22,998

PRE-OWNED HEADQUARTERS

QualityChecked Certified Pre-owned
AS LOW AS 4.9% Financing Available-60 mo
Original MSRP $22,630 — '06 Ford Taurus SE — #254R - Gold Ash, Auto, AC, PW, PL, Cruise, Tilt, CD and More! 19K — $12,998
Original MSRP $38,395 — '04 Mercury Mountaineer Premium AWD — #290R - 4.6 L V8, Auto, Leather, Moonroof, DVD, 3rd Seat, PW/L, Power Seat, 39K & More! — $19,664
ASK ABOUT OUR GUARANTEED CREDIT APPROVAL
EVERYONE APPROVED
Regardless Of Previous Credit
Call Today
800-240-5135
ASK FOR G.C.A. DEPT.

'07 Ford Fusion SEL....$17,689
'07 Ford Explorer XLT Gold....$24,999
'07 Ford Explorer XLT Blue....$24,499
'06 Ford Explorer Eddie Bauer Dk. Cherry....$24,886
'06 Mercury Milan Premier....$16,993
'99 Ford F-150 4x4, XLT S/C....$11,999
'06 Honda Rubicon 4x4 ATV....$4,999
'95 Ford F-150 XLT 4x4....$5,696
'07 Ford Escape XLT 4x4....$19,887
'91 Kawasaki Mojave ATV....$1,999
'02 Ford Explorer 4x4....$8,995
'06 Ford F-150 S/C XLT 4x4....$19,995
'02 Mercury Sable GS....$5,989
'02 Ford Escape XLT 4x4....$10,881
'95 Ford E-250 Cargo Van..$4,496
'02 Chrysler Town & Country LX Ext. Wagon..$7,989
'04 Chevy Impala 4 door....$8,944
'07 Ford Edge SEL, AWD Leather....$25,998
'03 Chevy S-10 Ext. Cab, 4x4 ZR2 LS....$10,998
'01 Dodge Ram 1500 Sport 4x4....$8,995
'05 Ford Mustang GT Conv. $27,482
'07 Ford Taurus SE....$13,998
'08 Ford Escape 4x4 XLT....$22,495
'07 Ford Fusion 4 door....$15,995
'02 Dodge Intrepid 4 door....$4,995
'03 Ford Taurus SES....$7,828
'03 Ford Escape XLT 4x4....$11,581
'98 Ford Explorer XLT 4x4....$4,998
'03 Ford Raised Roof Conversion Van 37K....$17,494

*Tax, MVA Fees and licences not included. All Vehicles Maryland Inspected

ALT US RT 40 EAST
GRANTSVILLE, MD
(301) 895-5135
(800) 240-5135
www.diehlsford.com
HOURS, Mon-Fri 8:30 a.m.-6:00 pm
Saturday 8:30 a.m.-2:00 pm
DIEHL'S Ford YOUR FINISH LINE DEALER

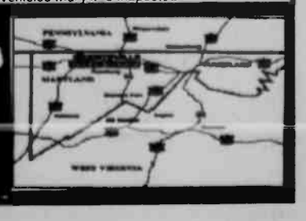

SPORTS

Ninth Seeded Miners Upset Top-Ranked Huskies In Quarterfinals

It happened once last month, then it happened again last evening as Mountain Ridge, the only team to defeat the top-ranked Northern High School varsity baseball team during the regular season, repeated the feat in the Maryland Class 1A West Region quarterfinals with a 3-2 edge.

The earlier-season loss that ended the Huskies' 11-game winning streak came in an 8-4 defeat by the Miners on April 23 in Frostburg.

The ninth-seeded Miners improve to 10-7 and will host 12th-seeded Smithsburg (8-12) this evening at Frostburg State University.

Northern the defending champion and state runner up, finish the season at 17-2.

Northern's Matt Sisler gave a complete-game performance from the mound Wednesday evening in Accident and walked only one batter, but it was a damaging one for the Huskies. Tied 2-2, Mountain Ridge's No. 9 hitter, Josh Bittner, walked to lead off the sixth inning, advanced to second after the ball went out of play, then got to third on a sacrifice bunt by Sean Fazenbaker.

Jeremy Shingler drove Bittner home on a single to left field on a two-strike pitch for the game-winning run.

After a scoreless first inning, the Miners took a 2-0 lead in the top of the second when Cody Hovatter reached on an error with one out and scored when Logan Harden exploded for a two-run homer.

The Huskies didn't let them get away with that, and scored two runs at their turn at bat to tie the game for the next three innings.

Patrick Brady drew a one-out walk and advanced to third base after an infield single by Ben Diehl and a passed ball. After a walk loaded the bases, Dan Warnick delivered one of his two singles down the third base line to bring in his teammates.

Sisler, who finished his career with a pitching record of 25-4 with two saves, struck out nine, allowed just three hits and two earned runs. He also had three of his team's six hits, all singles.

Tyler Stevens collected five strikeouts in the win, recorded one hit batter, and allowed two walks.

MOUNTAIN RIDGE (3)
NORTHERN (2)

MR	020 001 0	- 3 3 0
North.	020 000 0	- 2 6 2

Tyler Stevens and Matt Farris; Matt Sisler and Ben Diehl.

HR - Logan Harden (Mountain Ridge).

"We had a great year," said Northern head coach Phil Carr. "Seventeen-and-two is nothing to shake your head at, but we are disappointed that we weren't able to get to the finals again this year. We knew Mountain Ridge was going to be tough, and they played a great game."

Little Deeds
Handyman Services
443-540-0030
•Home Repair •Renovations
•General Maintenance
MHIC # 122121

Husky Jayvees Outscore Mtn. Ridge Twice

The junior varsity baseball team of Northern High School overpowered Mountain Ridge in both games of a doubleheader played last Thursday in Lonaconing. The Huskies swept the Miners, 4-0, in the first game, which prompted Mountain Ridge to rally to within 5-4 in the second contest.

Teddy Linton guided Northern though the first win with a double and two singles, and was followed by a Mike Rugola double. Dylan Miller allowed four hits and no runs in a complete-game effort to get the win.

The Miners got two singles from Cody King. Garrett Dickel had seven strikeouts in the loss.

The second game saw Linton go 2-for-4 with a double and a single, and Andy Umbel tripled. Umbel had five strikeouts and yielded four hits in the victory.

Adam Stowell had a double and two RBI for Mountain Ridge (13-4). Stowell struck out 10 from the mound.

HEY WHADDYA SAY, NORTHERN? – A solid Mountain Ridge varsity baseball team rolled into Accident Wednesday evening and collected its second win over top-ranked Northern in the Maryland Class 1A West Region quarterfinals. The Miners are the only team to defeat the Huskies, and did so once last month, and again last night in a 3-2 heartbreaker. Northern's Dan Warnick is pictured above in the midst of driving in teammates Patrick Brady (24) and Ben Diehl (8), shown crossing the plate in the photo below for Northern's only two runs of the day. See story. Photos by Mandy Geisler.

NHS Softball Records Second Loss Of Week To Bishop Walsh

The Northern High School varsity softball team lost its second game in row to Bishop Walsh last Wednesday to end its regular season 15-2. The first loss to BW came in a 6-4 contest on May 3, and the most recent in a 10-4 defeat.

Rochelle Wolford collected the win by holding Northern to thee hits.

The Spartans (8-10) finished with eight hits and were led at the plate by Abbey Mathews and her triple, double, and two RBI. Taylor Butts had an RBI double, and Claire Nolan contributed three singles and two RBI. Anne Mathews drove in two runs on a double and a single.

Mandi Fazenbaker had two of the Huskies' three hits with a pair of singles.

Northern won the junior varsity game against Bishop Walsh, 19-4, but the Huskies were thwarted by the Spartans a few days later at Cavanaugh Field in a 16-6 rain-shortened contest.

Eric McGee and Katie Taylor led the Spartans in the win with two singles each. McGee drove in two runs, while Taylor had four RBI and scored three times.

I. Baker rapped a single and a double for Northern, and both L. Schroyer and C. Smearman had two singles. Baker and Schroyer scored two runs each, and Smearman recorded three RBI.

Miners Oust Rams, 12-2, In Softball West Region Playoffs

The curtain came down on the Southern High School varsity softball squad this week after it lost 12-2 in the Maryland Class 1A West Region Playoffs to a solid Mountain Ridge team at Glendening Park. The Rams complete their season at 7-10 overall.

Jenna Delaney not only fired the home run that ended the game in the fifth inning, but she produced two singles and a double, all in four at-bats, in a star performance for the top-ranked Miners.

Delaney was not alone in the feat. Kelsey Roberts turned in a big performance on the mound, giving up just three first-inning hits, hitting a batter, and fanning seven Southern batters.

Danielle McGinnis singled twice for Mountain Ridge (13-3), knocking in two and scoring three runs. Carrie Bean scored three runs, rapped a single, and recorded two RBI.

Alyssa Dick doubled in both of Southern's runs in the first inning and gave the Rams a 2-0 lead before Mountain Ridge answered back with two runs in the bottom of the first. Robertson didn't allow a baserunner after the first inning as the Miners added three in the second, six in the fourth, and one in the fifth on Delaney's game-ending homer.

Maryland Class 1A
West Region Playoffs
MOUNTAIN RIDGE (12)
SOUTHERN (2)

South.	200 00 -	2 3 5
MR	230 61 -	12 11 0

Melodie Stolbom and Sarah Brenneman; Kelsey Robertson and Stephanie Harden.

HR - Jenna Delaney (Mountain Ridge).

Rams Get Three-Run Homers From Duncan, Briley, But Fall To Miners

The Southern High School varsity baseball team, trailing closely throughout the first five innings, was blown away in the sixth inning as Mountain Ridge erupted for six runs to get past the Rams, 12-10, in the Maryland Class 1A West Region Playoffs Tuesday at Southern.

Southern concluded with a 10-8 overall season record as the eighth seed.

Reece Duncan and Jake Briley each cleared the bases for Southern by hitting three-run homers. Jason Ashby and Tommie Reams belted a double and two singles apiece, and Nick Tressler had an RBI single.

Marcus McGinnis led the Miners with a three-run homer in the top of the second, and was followed by Sean Fazenbaker's two doubles. Jeremy Shingler and Will Clauson each recorded two singles and two RBI. Josh Neilson hit a two-run single and Cody Hovatter, a one-run single in the win.

The two teams mirrored each other in hits, with 11 each, but the Rams were tagged with six errors, which yielded the Miners three unearned runs.

The Rams scored their fifth run in the fifth inning, then Mountain Ridge increased its lead in a big sixth with six runs, including a double by Fazenbaker, two-run singles by Clauson and Neilson, and an RBI single by Hovatter.

Southern rallied to within 12-9 with four runs in the bottom of the inning, the meat of which came on a three-run homer by Briley. Ashby had an RBI single prior to the Briley homer. Southern scored once more in the final inning on a Tressler RBI single, making it 12-10. The Rams left two runners on with two outs when Neilson got a fielder's choice grounder to end the game.

Neilson fanned four and walked three in the seven innings he pitched for Mountain Ridge. Ashby collected seven strikeouts and walked three in five innings, then Derek Taylor struck out three in some sixth-inning relief work for Southern.

MOUNTAIN RIDGE (12)
SOUTHERN (10)

MR	230 106 0	- 12 11 1
South.	040 014 1	- 10 11 6

Josh Neilson and Tyler Stevens; Jason Ashby, Jake Briley (6), Derek Taylor (6) and Nick Tressler.

HR - Marcus McGinnis (Mountain Ridge), Reece Duncan, Jake Briley (Southern).

Horseshoe League Seeks Members

The Cumberland Horseshoe League is slated to play in the upcoming Class A horseshoe playoffs, and is looking for members.

Gas money will be allotted. Interested persons may call Paul Erb at 240-727-3122.

STOREWIDE Clearance
SAVE NOW!
ALL FOOTWEAR
25% OFF or MORE!
In-stock footwear only. No special orders. Layaways, refunds or exchanges. All sales final
STOMPERS
"Clothes for your Feet!"™
1429 Maryland Hwy., Mtn. Lake Park
301-334-6112
Open Tues. thru Fri. 10-5:30; Sat. 10-3

High Mountain Sports
Deep Creek Lake Maryland
Outside the WAKE SALE
Friday 5.23.08 - Monday 5.26.08
FREE YOUR TOES!
SANDAL SALE
30% OFF ALL SANDALS*
KEEN Chaco Teva REEF
WAKEBOARD PACKAGES starting at $339
WATERSKI PACKAGES starting at $99
20% OFF women's swimwear
Check out the new Roxy line!
*Excludes sale items. MUST HAVE THIS AD.
www.highmountainsports.com
301-387-4199
Trader's Landing, Deep Creek Lake
REP-05/08

Canaan Valley Resort 40th Anniversary Golf Course
Great Golf...Naturally!
40th Anniversary Celebration/American Cancer Society Charity Event
May 31st
$99 per person
Includes: green fees and cart rental, commemorative flag, awards reception cookout, and donation to ACS. Call 800.622.4121 ext. 2695 for registration forms or visit our website.
CANAAN VALLEY
RESORT & CONFERENCE CENTER
A WEST VIRGINIA STATE PARK
800.622.4121 • canaanresort.com
Golf Digest Magazine
West Virginia Wild and Wonderful

HUGE SAVINGS!
ALL-NEW 2008 Ford Focus
11 to choose from!
35 MPG! Great Gas Mileage!
New interior, exterior & technology galore!
President's Award
329-3673
Rt. 7W, Kingwood, WV
www.scottford.net
M-W-F 9-8, T&Th 9-6, Sat. 9-5
SCOTT FORD/MERCURY

Garrett Rehab Services
6500 Thayer Center Oakland, MD.
301-334-1863
Over 115 Years of Clinical Experience!
Specializing in:
*Physical Therapy
*Occupational Therapy
*Aquatic Therapy
*Speech Therapy
www.garrettrehab.com

SUNDAY BINGO
Paper Package Deal—May 18
Regular Games Pay $50.00
60 Players - Games Pay $60
70 Players - Games Pay $70
80 Players - Games Pay $80
Smoke Free
Doors open 11:30 a.m. Early Bird 12:55 p.m. Regular Games 1:00
This Week's Jackpots
Bonanza Bingo (53 Nos.) $508.00
Progressive Game (56 Nos.) $599.00
Mystery Number $500.00
55 Number Game $500.00
Refreshments & Food Available
PLENTY OF SEATS
Elks Lodge #2481 100 Elk St., Oakland, MD
For more information call 301-334-1119
No admission under age 18. Sponsored by B.P.O.E. #2481

ALL-NEW 2008 Ford Fusion
Several In Stock To Choose From!
29 MPG!
President's Award
329-3673
Rt. 7W, Kingwood, WV
www.scottford.net
M-W-F 9-8, T&Th 9-6, Sat. 9-5
SCOTT FORD/MERCURY

SENIOR GIRLS HONORED – The senior members of the Northern High School softball team were recently honored on senior night. Pictured above, from left, are Danielle Brenneman, Kasie Fratz, Mandi Fazenbaker, Abby Sherrard, Ashley Wilhalm, and Andi Miller.

Hot Stove League Sees Wins From Cork's Cars, Team One

Hot Stove Baseball League action got underway this week, with Cork's Cars whipping Keyser Timbrook, 11-1, and Team One Auto Mall getting a 9-2 win over G&S Coal.

Team One's Bubba Scheffel and Zach Knotts combined to one-hit G&S Coal for the 9-2 victory. Collectively, the two pitchers fanned nine.

Knotts helped himself at the plate with a two-run double that gave Team One a 3-0 third-inning lead. Team One scored once in the fourth before recording five runs in the fifth inning.

Calvin Hilliard whacked a bases-loaded triple and Aaron Shotwell knocked in the other two runs with a single during Team One's big fifth.

Leading G&S was Jacob Miller, who drove in two runs in the fifth inning on the team's only hit.

Miller, Cody Malone, and A.J. Saweikis combined for nine strikeouts for G&S, but issued nine walks.

Team One (2-0) will play this Monday at Broadford Park when it faces Cork's Cars.

CORK'S CARS (11)
KEYSER TIMBROOK (1)
Keyser 010 00 - 1 2 6
Cork's 443 0x - 11 9 0

Cody Shumaker; Jamison Jones (4) and Aaron Tasker; Cory Helbig, Tyler Sweitzer (4) and Dylan Bennett, Helbig (4).

HR - Ryan Bennett (Cork's Cars).

TEAM ONE AUTO MALL (9)
G&S COAL (2)
Team 1 003 150 0 - 9 7 2
G&S 000 020 0 - 2 1 1

Bubba Scheffel, Zach Knotts (3) and Knotts, A.J. Stephens (3); Jacob Miller, Cody Malone (3), A.J. Saweikis (5) and Montgomery.

Ryan Bennett slugged a three-run home run in the second inning of a shortened game to spark Cork's Cars' 11-1 win over Keyser Timbrook.

Bennett's blast came after Cork's had taken a 4-0 lead in the first inning.

Bennett didn't stop there, and added a double. Nathan King also hit a double and added two singles, and Sean Rollman produced two singles in the win.

Cody Shumaker doubled for one of Keyser's two hits.

Corey Helbig and Tyler Sweitzer combined for 12 strikeouts in only five innings for Cork's. Helbig fanned seven in the first three innings, and Sweitzer struck out two in two innings of relief work.

Cork's (1-0) will play State Farm on Friday at Broadford Park. Keyser opens the season at 0-1.

CRABTREEPHOTO.COM
PHONE - 301-334-3344
Call us to visit or schedule a session.
New sports sets and lots of new ideas.
Portraits – Modeling – Public Relations – Wedding & Engagement Formals
Old Photos – Movies – Videos – Copied to DVD – State of the Art Digital Services
Digital Archival Wide Format Printing – Graphic Art Services

Preston Chamber Schedules Annual Golf Tournament

The Preston County (W.Va.) Chamber of Commerce Golf Tournament will be held on Thursday, May 29, at the Preston Country Club. The day will begin with a shotgun start at 8:30 a.m.

A $10,000 hole-in-one grand prize will be one of many prizes available during the tournament.

The tournament price is $65 for per person or $260 for a four-person team. Sponsorship levels are also available. Proceeds benefit the chamber's scholarship/educational fund.

Funding this year went to Preston High School organizations – Health Occupations Students of America and Future Business Leaders of America – for members to compete in national competitions. The Preston Prevention Partnership After-Prom Party also received funding.

Pryme Thyme will provide lunch after the tournament. To register for the event or to obtain more information, persons may clal the chamber at 304-329-0576.

Tryouts Slated For SHS Varsity, JV Cheerleading

Southern High School will conduct cheerleading tryouts for both the varsity and junior varsity squads from Monday, May 19, through Thursday, May 22, in the auxiliary gymnasium. Training sessions will begin at 3:45 p.m. and will run until approximately 5:30 p.m. each day.

Tryouts are open to any student who will be enrolled at SHS next fall. All persons must have an athletic physical completed before being allowed to participate. Individuals who received such a physical exam this past year in order to participate in an extracurricular activity such as band, football, soccer, etc., will not be required to have an additional one completed at this time.

Applications are available in the main offices at SHS, Southern Middle School, and Bloomington School. These should be completed and submitted before the tryouts begin next Monday.

For more information, persons may call Harry Biggs at SHS at 301-334-9447 during school hours.

Read. Then Recycle.

FARES WELL AT EASTERN NATIONALS – Jason Opel, a freshman member of the Northern High School wrestling team, captured fourth place in the 2008 Eastern National Wrestling Championships, an event held May 3-4 at the Salisbury Civic Center that involved young grapplers from 16 states. Some 12,000 wrestlers vie at local and divisional levels in an attempt to earn a spot at the national event. Opel, who is coached by his father Bruce Opel, competed in the 171-pound division, and finished the tournament with an 8-2 record. His last match was against the champion from Shippensburg, Pa., against whom Jason was edged, 3-1.

Youth League Seeks Players, Cheerleaders

The Northern Youth Football League is seeking players and cheerleaders ages 6 and 7 by Sept. 1.

For more information or to sign up, persons may call Tony Howard at 301-689-8852.

Huskies Capture Runner-Up Spots In Calhoun Track And Field Event

The girls' and boys' track and field teams of Northern High School both captured team runner-up honors at the annual Jerry Calhoun Track and Field Invitational, held last Thursday in Frostburg.

The NHS girls recorded 96 points, finishing second only to Mountain Ridge with 118 points, while the Northern boys amassed 98 points, while Mountain Ridge won with 117 points.

The Fort Hill teams finished third with 85 (girls) and 79 (boys) points, Allegany was fourth with 50 and 71, respectively, and the Bishop Walsh squads placed fifth with 16 (girls) and 4 (boys) points.

Leading the Northern girls were Brittany Stein and Chelsi Kling, as Stein won the 300 hurdles in 48 seconds, was a member of the winning 800 relay team (53.8 seconds), and finished second in the 400 run. Kling was a member of the winning 400 relay team, and placed second in the 100 dash, 200 dash, and the long jump.

Northern's Adria Graham and Amber Kling were members of both winning relay teams. Colleen Thurston was also on the 400 team.

Also earning second places were Kelsey Jones in the high jump and Shawn Adams in the 300 hurdles.

Ryan Bowser and Mitch Hall were the top performers for the Northern boys, with Bowser winning both the 800 and 1,600 runs in 2:01.7 and 4:38.4, respectively, and Hall taking first in the 110 high hurdles (17.2 seconds) and 300 intermediate hurdles (43.4 seconds).

Second places for the Huskies were earned by Hall in the long jump, Jeremy Beitzel in the triple jump, Roland Fisher in the high jump, Eric Maxim in the high hurdles, and the 400 and 800 relay teams.

The Huskies will be back in action today at Clear Spring High School, which is hosting the 1A West Regional Championships. The top finishers in the various events will move on to the state championships, slated for the following weekend.

Jerry Calhoun Invitational
Boys' Results
Mountain Ridge 117, Northern 98, Fort Hill 79, Allegany 71, Bishop Walsh 4.

100 DASH - 1. Cody Mohler, FH, 11.8; 2. Peay, MR; 3. Green, N; 4. Moravetz, N; 5. Broussard, A.

200 DASH - 1. Cody Mohler, FH, 24; 2. Stuart, MR; 3. Peay, MR; 3. Broussard, A; 4. Green, N.

400 DASH - 1. Jeb Hardeman, FH, 53.9; 2. Delaney, MR; 3. Meekins, FH; 4. Winebrenner, MR; 5. Miltenberger, A.

800 RUN - 1. Ryan Bowser, N, 2:01.7; 2. Delaney, MR; 3. C. Stroup, A; 4. Meekins, FH; 5. DeRosa, MR.

1600 RUN - 1. Ryan Bowser, N, 4:38.4; 2. Caupp, MR; 3. Bonnett, MR; 4. Brenneman, N; 5. Shuck, MR.

3200 RUN - 1. Gavin Caupp, MR, 10:15.6; 2. MacFawn, A; 3. DeRosa, MR; 4. Shuck, MR; 5. Brenneman, N.

HIGH HURDLES - 1. Mitch Hall, N, 17.2; 2. Maxim, N; 3. Riggs, A; 4. Rohrs, MR; 5. Hess, FH.

300 IM - 1. Mitch Hall, N, 43.4; 2. Rohrs, MR; 3. Maxim, N; 4. Hardeman, FH; 5. Skidmore, MR.

4x100 - 1. Mountain Ridge (Marcus Stuart, Josh Pritts, Corey Wellings, Randy Peay) 47; 2. Northern; 3. Fort Hill; 4. Bishop Walsh.

4x200 - 1. Mountain Ridge (Marcus Stuart, Josh Pritts, Corey Wellings, Randy Peay) 1:37.5; 2. Northern; 3. Fort Hill.

4x400 - Mountain Ridge (Chase Barnett, Chris DeRosa, Justin Winebrenner, Andrew Delaney) 3:48.3; 2. Fort Hill; 3. Northern; 4. Allegany.

4x800 - 1. Allegany (Chandler Stoup, Ryan Alderson, Ian MacFawn, Aaron Stroup) 8:45.7; 2. Mountain Ridge; 3. Northern; 4. Fort Hill.

HIGH JUMP - 1. Jeff Babich, A, 61"; 2. Fisher, N; 3. Alderson, A; 4. Meekins, FH; 5. Parker, FH.

POLE VAULT - 1. Brandon Hess, FH, 9'9"; 2. Bender, FH; 3. Morris, MR.

LONG JUMP - 1. Jeff Babich, A, 20'¼"; 2. Hall, N; 3. Beitzel, N; 4. Sidley, FH; 5. O'Baker, A.

TRIPLE JUMP - 1. Jeff Babich, A, 40'3½"; 2. Beitzel, N; 3. Lais, N; 4. Rouark, A; 5. Parker, FH.

SHOT PUT - 1. Jacob Pierce, MR, 42'3"; 2. Hymes, A; 3. Teets, MR; 4. Carder, FH; 5. Burkett, BW.

DISCUS - 1. Matt Charlton, FH, 120'8"; 2. Hymes, A; 3. Pierce, MR; 4. Teets, MR; 5. Burkett, BW.

Girls' Results
Mountain Ridge 118, Northern 96, Fort Hill 85, Allegany 50, Bishop Walsh 16.

100 DASH - 1. Maura Jones, MR, 13.3; 2. Kling, N; 3. Kelley, BW; 4. Yurko, FH; 5. Clark, MR.

200 DASH - 1. Amanda Twigg, FH, 27.5; 2. Kling, N; 3. Kelley, BW; 4. Phillips, MR; 5. Donahue, FH.

400 RUN - 1. Maura Jones, MR, 1:01.6; 2. Stein, N; 3. Donahue, FH; 4. Twigg, FH; 5. Clark, MR.

800 RUN - 1. Anna Dusenberry, A, 2:38.2; 2. Twigg, MR; 3. Funk, FH; 4. Czapski, BW; 5. Wininger, MR.

1600 RUN - 1. Amanda Twigg, FH, 5:13.2; 2. Dusenberry, A; 3. Precht, MR; 4. Wininger, MR; 5. Brosnihan, N.

3200 RUN - 1. Lauryn MacFawn, A, .11:21.5; 2. Wassell, MR; 3. Brosnihan, N; 4. Tichnell, N; 5. Moon, N.

HIGH HURDLES - 1. Courtney Jacobs, MR, 18; 2. Lewis, MR; 3. Stein, N; 4. Belker, FH; 5. Adams, N.

300 IM HURDLES - 1. Brittany Stein, N, 48; 2. Adams, N; 3. Jacobs, MR; 4. Fairall, FH; 5. Belker, FH.

4x100 - 1. Northern (Colleen Thurston, Adria Graham, Amber Kling, Chelsea Kling) 53.8; 2. Mountain Ridge; 3. Fort Hill; 4. Bishop Walsh.

4x200 - 1. Northern (Brittany Stein, Chelsea Kling, Adria Graham, Amber Kling) 1:53.5; 2. Mountain Ridge; 3. Bishop Walsh; 4. Allegany.

4x400 - 1. Mountain Ridge (Shyler Phillips, Caitlin Clark, Frances Durney, Maura Jones) 4:19.9; 2. Fort Hill; 3. Allegany; 4. Northern.

4x800 - 1. Mountain Ridge (Katie Pratt, Frances Durney, Kelsey Twigg, Sierra Wassell) 11:03.1; 2. Fort Hill; 3. Northern.

HIGH JUMP - 1. Courtney Jacobs, MR, 4'6"; 2. Jones, N; 3. Herpel, N; 4. Preston, MR; 5. Parker, FH.

POLE VAULT - 1. Karisa Felker, FH, 6'; 2. Lease, MR.

LONG JUMP - 1. Bethany Yurko, FH, 14'8"; 2. C. Kling, N; 3. Feree, MR; 4. Phillips, MR; 5. Fairall, FH.

SHOT PUT - 1. Leah Wormack, A, 32'9½"; 2. R. Wormack, A; 3. Jones, N; 4. Scarpelli, MR; 5. Yoder, N.

DISCUS - 1. Rachel Scarpelli, MR, 84'; 2. R. Wormack, A; 3. Miller, FH; 4. L. Wormack, A; 5. Parker, FH.

Anniversary Special

To celebrate 25 years in practice, Optometrist Dr. James Jones would like to invite you to The Regional Eye Center where you can receive $25.00 off an eye examination or $25.00 off your purchase of frames and lenses (special not included). Call today, offer expires 06/15/08.

Don't miss our great selection of frames and contact lenses! We have frame and single vision lens packages starting at $99.00.

Our office is located two blocks past the Garrett County Memorial Hospital at 888 Memorial Drive in Oakland.

To make an appointment call our office today.
301-334-1016

Offer not valid with any other discount or promotion. Not valid with any insurance plan, or previous visit.

Please bring this ad to receive your discount.
Valid though 06/15/2008

Smith's Englanders
Antiques & Collectibles
A must visit on your trip to Deep Creek Lake
Over 6,000 square feet of furniture, china, heirloom jewelry, tools and much more.
Full-time, courteous staff available while you browse.
Open Mon. - Sat.: 8:30-5:00, Sunday 8:30 - 4:00

Dottie's Fountain & Grill
est. 1940 Where friends, old and new, meet and celebrate
Full breakfast and lunch service available.
Daily lunch specials and outstanding milkshakes!

Enjoy a real Garrett County breakfast!
Genuine buckwheat cakes & sausage.

301-533-0000 • Open 7 days a week at 8:30 a.m.
205 Alder Street at Second Street in downtown Oakland

MEMORIAL DAY Sale

4 DAYS ONLY
Fri., May 23 - Mon., May 26

All skis, wakeboards, kneeboards, tubes, and ski ropes
20% Off

All Wetsuits
25% Off

Leftover JET PILOT board shorts & rash guards
30% Off

Leftover Wakeboards
40% Off

1-Person Zip Ski Towable $39.99 EVERYDAY!

SALE

Bill's Marine Service
www.billsmarineservice.com
Open M-F 9-6; Sat. 9-5; Sun. 10-5. Beginning May 24, open Daily 8 a.m. - 7 p.m.
301-387-5536 • 20721 Garrett Hwy., Deep Creek Lake
Bill's Marine Service North-301-387-5677 • Deep Creek Drive, McHenry

CHAMPIONSHIP BETWEEN LOCAL TEAMS – Students from Northern and Southern high schools competed in the first Mountain Lake Park Trophy Match, hosted by the Mountain Lake Park Tennis Club, on May 6. The match was won by Southern by a score of 9-4. Shown in the photo above right, in the start of the match, are Southern's No. 2 player, Julie Swerbinsky, as she adjusts the scoring cards, while her opponent, Hannah Winter, right, prepares for the next volley. At the center court are No. 1 girls Amy Lander of Northern and Brittney Scheffel of Southern. During the No. 2 girls' match, pictured below left, Swerbinsky, front, prepares to return to Northern's Winter. The No. 2 boys are pictured below right with Northern's Chris Wood in the front receiving a shot from Southern's Cory Murphy. Photos by John McEwen. All of the participants of the match are pictured above left with the new trophy. See story.

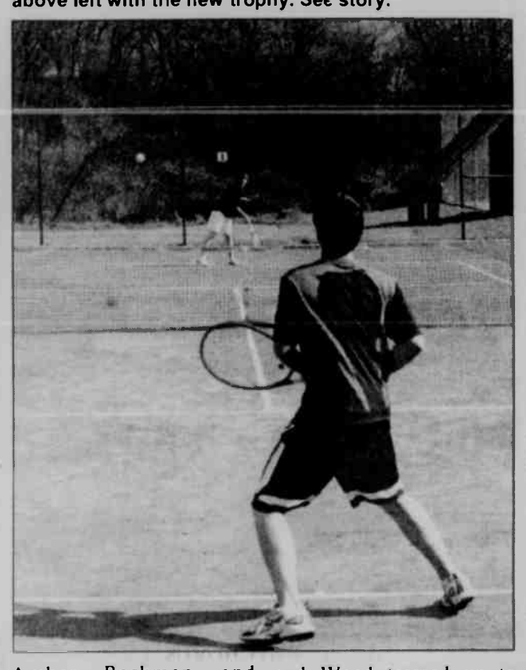

Tennis Club Hosts High School Teams For First Trophy Match

The first Mountain Lake Park Trophy Match for the Garrett County high school tennis championship was held Tuesday, May 6, on the historic clay courts of the Mountain Lake Park Tennis Club.

The match, the first of an annual event between the combined boys' and girls' teams from Southern and Northern, was won by Southern by the score of 9-4.

"We have the Western Maryland Tournament every August," said club vice president Nan Gangler, "but we wanted something more local to add. We thought a combined boys' and girls' team event with each match counting an equal amount would be an excellent way to generate interest."

Gangler said the club was looking for ways to generate more local interest in tennis. The match is a result of an initiative of the Mountain Lake Park Tennis Club in the club's stated goal of promoting tennis in Garrett County.

"Plus, Southern and Northern combined for a great rivalry – hard fought – but in the spirit of good competition and sportsmanship. This first match was just that," she added.

The tennis club donated the trophy, which was nearly four feet high and was made by Dave Wert, a cabinet maker and wood craftsman from Lynnville, Pa.

The trophy will be awarded to Southern at the Western Maryland Tournament in August and will be displayed at Southern High until next year's event, according to Bill Tritt, tennis club president. The winner each year will have possession of the trophy for that year.

In winning this year, Southern's dominance in singles – winning six of the eight matches including all four girls singles – was too much for the Huskies to overcome.

Charles Bowman of Southern defeated Zach Trautwein by an 8-5 tally in the No. 1 singles, and Husky Chris Wood downed Cory Murphy, 8-4, in the No. 2 spot. Eric Espada earned another Northern win as he defeated Brutus Scheffel, 8-4, but Southern's Royce Warnick overwhelmed Austin Doerr, 8-1, for the fourth seed win.

The Northern team of Trautwein and Wood won 8-2 in the doubles match against Bowman and Dylan DiGiola in the No. 1 doubles, and the Southern combination of Murphy and Aryne Riley defeated Ian Aikens and Jeff Trautwein by the same score for the No. 2 doubles win.

The Rams completely dominated in girls' singles action, beginning with Brittney Scheffel defeating Amy Lander in an 8-4 decision. Julie Swerbinsky earned the next Ram victory by downing counterpart Hannah Winter, 8-4, and Meredith Pagenhardt picked up an 8-2 win over Lacey Swauger in the No. 4 singles. Courtney Gregory won the remaining No. 5 match in an 8-6 edge over Northern's Jordan Milton.

In one mixed doubles match, Southern's pair of Bobbie Watson and A.J. Storck defeated Jennifer Shaffer and Blake Harman for an 8-4 victory.

Football Mini-Camp Scheduled At Southern High

An East Coast Elite Quarterback/Receiver Mini-Camp will be held at Southern High School on Sunday, May 25.

The camp will be conducted by Jim Cantafio, a Pennsylvania Hall of Fame coach and director of SVS Sports Inc.

According to a spokesperson for the camp, many of Cantafio's high school quarterbacks have gone on to play at the collegiate and professional levels, including Chad Henne, an All-American at Michigan and a 2008 second-round draft choice of the Miami Dolphins.

With a career high school win record of 225, Cantafio is the only coach in Pennsylvania who won three district championships at three different schools in the 1990s.

Also serving as a coach at the mini-camp will be former SHS and West Virginia University standout Brad Palmer.

Persons who have questions and/or who want to register a player for the camp are asked to contact Jay Stewart, clinic coordinator and an assistant coach at Southern, at 301-387-7774 during evening hours, 240-321-1013 (cell), or 301-533-3066 (work); or SHS head football coach Steve Savage at 301-616-1786 (cell) or 301-387-2199 (home).

NHS Grabs Third Place, SHS, Fifth In Tennis Bi-Counties

The Northern and Southern High School tennis teams competed in the Bi-County tournament on Friday and Saturday on the Frostburg State University courts. Northern finished in third place, and Southern came in last of the five teams.

Fort Hill won the boys' and girls' singles championship, and took the mixed doubles title to capture the win with 15 points. Allegany was second with 13, followed by Northern with 10, Mountain Ridge with 9, and Southern with 8.

Northern won the boys' doubles title, and Southern brought home the girls' doubled crown.

The winners and second-place finishers advance to play in the regionals at Baker Park in Frederick on Friday.

The Sentinels' Blake Willard, seeded second, came from a set down to defeat Austen Weimer of Mountain Ridge, 3-6, 6-3, 6-3, to win the boys' singles championship. Before facing Weimer, he defeated the Miners' Ben Striplin and Northern's Zach Trautwein. Weimer downed Northern's Chris Wood and Allegany's Ross Kiddy before losing to Willard.

Fort Hill's second seeded Jessica Currence upset Northern's first seed Amy Lander, 6-3, 6-2, in the girls' singles championship. Currence defeated Allegany's Amber Beckman and Mountain Ridge's Stephanie Penick to reach the title match. Lander downed Mountain Ridge's Amanda Alberts and Fort Hill's Tasha Dunlap.

In mixed doubles, the Sentinels' Nathan King and Allie Stevens defeated Allegany's Garret Kiddy and Amber Beckman, 6-2, 6-2, for the title.

Northern's Trautwein and Wood teamed up to defeat Allegany's Kiddy and Luke Tompkins, 6-3 and 6-2, for the boys' doubles championship, while Southern's Brittney Scheffel and Julie Swerbinsky defeated Mountain Ridge's Amanda Alberts and Jenna Wilt for the girls' doubles crown.

Visit *The Republican* Website at www.therepublicannews.com

TRI STATE MEMORIAL CO.
Main office in Piedmont, WV
1-800-924-6701
Area Representatives:
Marsha Swauger
Grantsville, MD
301-895-5764
Amy Custer
Oakland, MD
301-334-1139
Top quality Granite, Marble, & Bronze
Personalized Memorials -- Duracolor Etchings
Expert Design & Superior Workmanship

This week @ Crossroads
Vacationers Welcome
Brandon Butler worship leader
Dave Marsh preaching
Non-denominational
Contemporary
Relaxed
Casual
For more info: 304.599.2341
Sunday mornings @ 9:15
Garrett 8 Cinemas

Little Deeds
Handyman Services
443-540-0030
•Home Repair •Renovations
•General Maintenance
MHIC# 122124

Annual Deeper Life Conference
May 16-18
7 p.m. Nightly; 10:45 a.m. Sunday
Keynote Speaker
Greg Strand
Director of Biblical Theology
and Credentialing for the Evangelical
Free Church of America
Special Music Each Evening
Nursery Care Provided

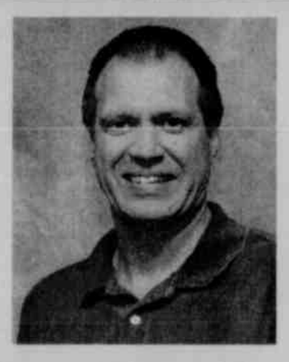

Faith Evangelical Free Church
1009 Maryland Hwy., Mtn. Lake Park • 301-334-4172
Web site: mysite.verizon.net/faithfreechurch

Help us wave
The Flag on Mountain Maryland
Saturday, June 14, 2008
Wisp Resort, McHenry, MD
Be part of a spectacular show of patriotism!
Join area youth and other volunteers to form a
Giant Living American Flag
on Flag Day 2008
To participate contact Sandra Blamble at
301-334-4728 or sblamble@cebridge.net
The Flag on Mountain Maryland program is a community celebration paying tribute to our flag and our country
Garrett County Maryland Welcome
For more information contact the
Garrett County Chamber of Commerce at 301-387-4386.

Mt. Top Hunting Club
Fishing Derby
Sat., May 17 · 8:00 a.m.
For members' children age 15 & under.
Prizes will be awarded.
Sunday, May 18
Fishing for children only until 3:00 p.m., then adults may fish.
Pond will be stocked with trout. Bring your poles. Rules will be announced each day.
Children must be accompanied by an adult
Location: Route 90 – Watch for signs.
Call 304-463-4387
with any questions.

What a Wonderful, Rejuvenated feeling!
This same great feeling is available to you after a night on a Kingsdown® Mattress.
Kingsdown Sleep Systems will maximize pressure reduction on the body while providing proper postural alignment. This allows your body to stay in one position longer for a deeper night's sleep resulting in a more refreshed feeling the next day.
KINGSDOWN®
Over 100 Years of Sleep Innovation

Bristol
$499.95 Twin Size Set
Full Size $599.95 set
Queen Size $649.95 set
King Size $849.95 set
Andover Pillow Top
$699.95 Twin Size Set
Full Size $799.95 set
Queen Size $899.95 set
King Size $1,199.95 set
Bradford
$549.95 Twin Size Set
Full Size $649.95 set
Queen Size $749.95 set
King Size $999.95 set
Brookheaven
$799.95 Twin Size Set
Full Size $899.95 set
Queen Size $999.95 set
King Size $1,299.95 set
Fitzwater Furniture
Mtn. Lake Park, MD • 301-334-2612
Open Monday thru Saturday 9 to 5

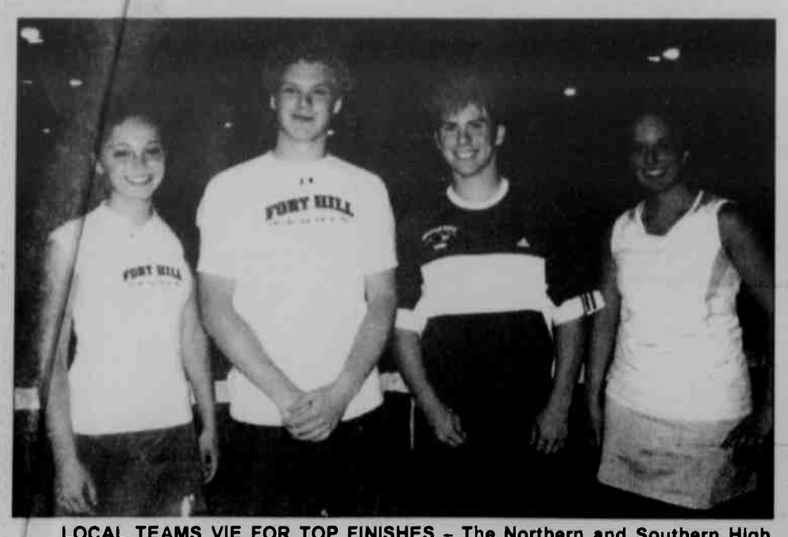

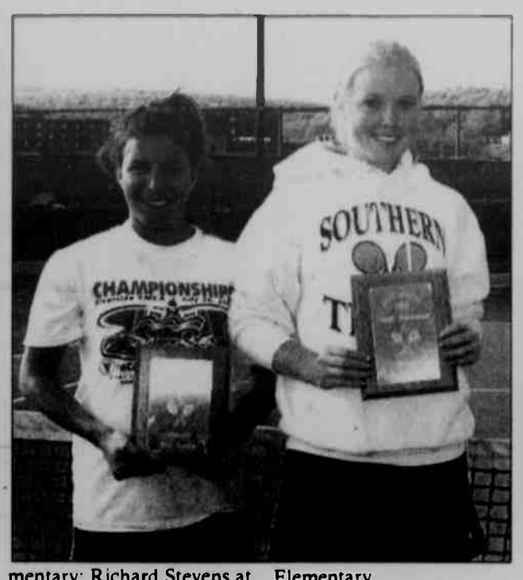

LOCAL TEAMS VIE FOR TOP FINISHES – The Northern and Southern High School tennis teams competed in the Bi-Counties, the regionals of tennis, on the courts of Frostburg State University on Saturday. Of the five teams that participated, Northern finished third and Southern came in fifth. The other participating teams were Fort Hill, Allegany, and Mountain Ridge. Pictured above left are Fort Hill's Jessica Currence and Blake Willard, Mountain Ridge's Austen Welmer, and Northern's Amy Lander. Above right are Southern's Julie Swerbinsky and Brittany Scheffel, and below are Northern's Zach Trautwein and Chris Wood. See story for details.

FISHING AT THE COMMUNITY POND – Students from Partners After School @ Grantsville are currently participating in a fishing program. Each Monday for eight weeks during April and May, students fish at the community pond in Grantsville, then visit the Grantsville Library for an opportunity to check out books. The youth are learning about fishing equipment, fish identification, casting techniques, safety, and new ways to enjoy the outdoors. The instructor for the program is Steven Fazenbaker. The Partners After School @ Grantsville program is sponsored by the Garrett County Community Action Committee, Partnership for Children & Families, the Maryland State Department of Education, and the Grantsville CSAFE initiative.

New Hires

Continued from Page A-1

Dixon will retire from Northern High School.

Among those hired are three principals: Kent Huber at Friendsville Elementary; Richard Stevens at Kitzmiller Elementary; and Jane Wildesen at Southern Middle. New English teachers have been hired at both Northern and Southern High schools: Melanie S. Roberson, SHS, and Angela N. Taylor, NHS. The new band/music director/teacher at Southern High will be Joshua D. Elmlinger, and Joyce A. Rodeheaver was given the secretarial position at Grantsville Elementary.

All retirements are effective July 1, with the exception of Northern instructional coach. All principal hires are effective July 1, with the others effective mid August.

Age 108

Continued from Page A-1

four great-great-grandchildren.

Friends will be received at the David A. Burdock Funeral Home, Kitzmiller, on Friday from 2 to 4 and 7 to 9 p.m.

A service will be held at 11 a.m. on Saturday, May 17, at Walnut Bottom Assembly of God Church, with the Rev. Sol Via and Rev. Joe Tichinel officiating.

Interment will follow in Turner Cemetery.

DENIED SOCIAL SECURITY?
CALL
KIRKWOOD & ROGERS, P.A.
Experience You Can Trust
KEYSER 304-788-8080
CUMBERLAND 301-759-4040
• SERIOUS PERSONAL INJURY
• WORKERS' COMPENSATION

ZAISER GERMAN MEATS
418 S. Main Street
Accident, MD
301-746-6012
Specials for May 14 - May 22
Lyoner (German Bologna) - $3.99 lb.
Fresh Schinkenwurst - $3.49 lb.
Cooked Ham - $3.49 lb.

Now's the time...
Don't wait until Spring!
TRAILERS & LIGHT DUTY TRUCKS
Preventive Maintenance
D.O.T. INSPECTIONS & REPAIRS
Md. State Inspections
Garrett Automotive
301-387-6148
Trailer washing & repainting.
Call for an appointment.

SMS RAM Notes

BAND AND CHORUS

The chorus concert will be on Saturday, May 17, and the band concert will be on Monday, May 19, in the school cafeteria.

EIGHTH GRADE DANCE

The eighth grade dance is planned for Saturday, May 17, from 7 to 10 p.m. at Southern Middle School. There will be a photographer with pictures costing from $13 to $30.

EIGHTH GRADE INCENTIVE

All eighth graders recently traveled to West Virginia University to spend the day. Along with tour guides, the students went to the coliseum, the student recreation center, the PRT, the football stadium, and the Hall of Traditions. They also visited the Gluck Theater and ate lunch at the Mountain Lair. After lunch, they were given an admissions presentation. The criteria for attending the incentive were: no failing grades; no unexcused absences; no unpaid book fines, no suspensions; and no alternative structure placement. Students were also given a day when they had a choice of movies to watch.

SEVENTH GRADE INCENTIVE

Students in seventh grade were recently granted a karaoke dance in the cafeteria during school as their incentive for good behavior.

SIXTH GRADE INCENTIVE

Students in sixth grade who have no failing grades, ASCs, unexcused absences, or book fines will be going to the North Bay, which is a 350-acre facility. They will be staying May 19–23, and they will be learning to apply strategies in outdoor challenges.

LITERARY MAGAZINE

The literary magazine will be published and ready for sale on Sunday, May 25, for $3. It will include students' art work, poems, stories, and recipes. The cover for this year's magazine was done by Christina Cortez and Anastasia Woodfield, both 8th-graders.

Cottages to Castles
We've got you covered!
COMMERCIAL & RESIDENTIAL
• Tile
• Vinyl
• Carpet
• Ceramic
• Laminate
• Hardwood
Serving you with 33 years of flooring experience In-Home Measuring
The Floor Store, Inc.
Monday - Thursday 9 - 5, Fri. 9 - 7
Sat. 9 - 2 or by appointment
9616 Garrett Highway, Keysers Ridge
One mile off I-68 Exit 14A. On Rt. 219 South
301-895-3955 or 301-746-7000

50TH ANNIVERSARY 1958 to 2008
50 Years of Providing High Quality Produce and a Wide Selection of Candy at the Lowest Possible Prices!
HILL TOP FRUIT MARKET
EXIT 22 OFF I-68 • GRANTSVILLE, MD
301-895-5915
HOME OF CANDYLAND USA
Come Celebrate with us!
All 3 Locations!
3 DAYS ONLY – FRI., SAT., SUN.
May 16, 17 & 18
11 A.M. - 3 P.M.
SATURDAY
FREE Refreshments
at Hill Top Fruit Market
with receipt (while supplies last)
25%
of all sales will be donated to Grantsville Vol. Fire Dept. Bullding fund
HILL TOP FRUIT MARKET
Exit 22, Off I-68, Grantsville, MD
FRUIT BOWL
The Narrows, Cumberland, MD
FARMERS MARKET
Garrett Highway, Oakland, MD
SPECIAL PRICES,
Give-aways &
Drawings • ALL 3 DAYS!
Holsum Toastmaster Bread 50¢ 20 oz. loaf Limit 3
½ Gallon Potomac Farms Milk 2/$3.00 Limit 4
50th Anniversary Pricing
US #1 All Purpose Potatoes $2.59 10 lb. bag
Colby Longhorn Cheese $2.98 lb.
Sweet Vidalia Onions $3.29 5 lb. bag
Fresh Grade A Large Eggs $1.59 doz.
California Navel Oranges $4.98 8 lb. bag
Large Crisp Broccoli $1.69 a Bunch
Western Red & Golden Delicious, Gala & Fuji Apples $1.19 lb.
Baby Shortcut Carrots $1.09 1 lb. bag
Nestles Fun Size Butterfinger, Baby Ruth, & Treasures $1.99 lb.
Prices effective 3 days only May 16, 17, 18
Open 7 Days A Week • 9 a.m. - 9 p.m.

"THE NEW COCAINE" is how some describe certain prescription medications, legal drugs that are so easily getting into the hands of both children and adults, causing addiction and in some cases, death. The problem is a focal point of recent discussions by local educators, law enforcement personnel, pharmacists, counselors, and various other health officials.

Educators, Police, Others Focus On Illegal Use Of Prescription Drugs

by Glenn Tolbert

It all begins perfectly legal and innocent.

A parent, grandparent, or neighbor has a prescription filled as ordered by a doctor.

But it can end up with a teenager taken from a classroom in handcuffs.

What happens in between has officials of the Garrett County Board of Education concerned and scratching their heads for answers. How do you stop a student from raiding a medicine supply prescribed for someone else?

"It doesn't seem to be a huge issue, at least not yet. But it is certainly an issue, and one that we are concerned about," said Jack Rickman, principal of Southern Middle School.

That concern has led to some special meetings involving law enforcement personnel, psychologists and counselors, drug addiction specialists, and various members of the hierarchy of the board of education.

Dr. Phillip Lauver, supervisor of pupil services, says the board of education is addressing the problem through a combination of "positive behavior intervention and character education."

"But this year we're seeing increasing numbers of incidents. The biggest source of pills are those being taken from parents and grandparents. We're seeing it primarily in the middle schools and the high schools," he said.

Another means being used to address the problem in a more positive way is a program of the Garrett County Sheriff's Office. Sergeant Ron Corley heads a drug and safety program in the schools called the Winners Program. He points out that the regular canine searches of schools for drugs, while effective for such illegal substances as marijuana, are generally not effective in locating pills, which are virtually undetectable by dogs.

"But we make it real clear that if there is anyone caught with these things, it's a real fast trip, including being handcuffed in front of all of their classmates, to a ride in the back of a police cruiser and on their way to either jail or to the juvenile justice system," Corley said.

The board of education is hoping that the combination of education about the potential danger of prescription drugs and the gravity of actions taken by law enforcement officials against illegal possession of them will keep the use of the pills to a very low level and eventually, it is hoped, eliminate it.

> *"The medicine cabinet... the worst place to keep medicine."*
>
> Milton Proudfoot
> Oakland Pharmacist

Jansen Judy, an alcohol and drug addiction counselor at the Garrett County Health Department, treats students who either have already developed a dependence on drugs or were found to be users. He treats those who have "flunked" the Faculty and Staff Referral Form that is distributed to all teachers and staff. The form lists as "Reasons For Referral": drop in academic performance; change in attendance pattern; noticeable change in behavior or attitude; change in physical appearance; signs of possible substance abuse (alcohol/drug); change of peer groups; change in extra-curricular involvement; family problems; depression/suicide issues; and "other."

According to a Maryland State Department of Education document supplied by Judy, by far the most widely used drug from sixth grade on continues to be alcohol. While there is no category listed as "prescription drugs," some 10.7 percent of twelfth graders have used barbiturates and or tranquilizers in the past 12 months, and 13.1 percent used narcotics, including codeine, morphine, methadone, and percodan. Using amphetamines, colloquially known as "uppers," "bennies," "speed," and "dexies," totaled 14.1 percent.

Gary Reichenbecher, principal of Northern High School, says pills are the biggest drug issue facing his school right now.

"There are lots of pills out there, lots of different medications available," he said. "We need to point out that medications in and of themselves aren't bad. They obviously have a very useful place in modern medicine. But not when they're stolen from someone and passed around to a bunch of kids who don't even know what they're taking."

The fact that students often don't even know the drug they are taking is of paramount concern to Oakland pharmacist Milton Proudfoot.

"If you have the wrong friends, you can end up in big trouble," he said.

As an example, Proudfoot cited the possibility of blood pressure pills being taken, which could plummet a youngster's metabolism to the danger point.

He also points out that there is a macabre irony in the fact that only five percent of prescription drugs produce some form of a "high" that the youngsters are frequently after. Yet fairly recent surveys have indicated that overdoses of prescription or over-the-counter drugs account for one fourth of emergency admissions.

"Some 1.3 million drug-related emergency room visits were made in 2004," he added.

Another irony concerns the fact that most people keep their medications – obviously – in the medicine cabinet.

"That's the worst place to keep medicine," said Proudfoot. "It's damp and hot in there, and it's also easy for someone to take them and the first place they are going to look," he said.

Proudfoot puts the responsibility of keeping medications away from those for whom they aren't prescribed on parents. He predicts a day when parents will be charged when there are incidents that their medications cause harm to someone else.

Continued on Page A-3

INNOVATION + VERSATILITY =
ZERO-TURN TRACTOR AWARD WINNER

POPULAR SCIENCE BEST OF WHAT'S NEW
2007 BEST OF WHAT'S NEW GRAND AWARD

ISERIES ZERO-TURN TRACTOR

Popular Mechanics
2007 EDITOR'S CHOICE AWARD

ZTT 42
ZERO-TURN TRACTOR
- Only tractor with zero-turn maneuverability with traditional tractor steering
- 42" twin-blade 3-in-1 mowing deck
- 18 HP† Kohler® Courage™ OHV engine
- Attachment friendly – front and rear attachments available
- 60-Day Money Back Guarantee****

LOW INTRODUCTORY PAYMENTS $40 AS LOW AS /MONTH
SALE $2,699**
(ZTT 50 shown)

RZT 50
ZERO-TURN RIDER
- 50" floating triple-blade 3-in-1 mowing deck
- 22 HP† Kawasaki® V-Twin OHV engine
- Pivoting front axle and floating deck

LOW INTRODUCTORY PAYMENTS $45 AS LOW AS /MONTH*
SALE $2,999

LT 1042
LAWN TRACTOR
- 42" heavy-duty twin-blade mowing deck
- 19 HP† Kohler® Courage™ engine
- Automatic hydrostatic transmission

LOW INTRODUCTORY PAYMENTS $24 AS LOW AS /MONTH*
SALE $1,599

THE ENFORCER™ 44
COMMERCIAL ZERO-TURN RIDER
- 44" Command Cut System™ fabricated triple-blade mowing deck
- 19 HP† Kawasaki® V-Twin engine or 20 HP† Kohler® Command® engine
- Fully adjustable suspension seat with arm rests

LOW INTRODUCTORY PAYMENTS $70 AS LOW AS /MONTH*

CUB CADET™
VOLUNTEER 4x4 UTILITY VEHICLE
- Fully independent suspension with 8" of travel
- 624cc, 20 HP† Kohler® Command® V-Twin OHV engine
- 1,300 lb. payload and 1,300 lb. towing capacity††

Wide variety of accessories available – sold separately

0% FOR 48 MONTHS* $168 AS LOW AS /MONTH*

www.cubcadet.com

100% SERVICE AND SUPPORT. EXPECT IT WHEN YOU VISIT YOUR INDEPENDENT DEALER, WHO WORKS HARDER FOR YOU – BECAUSE YOU DO ENOUGH HARD WORK ALREADY.

NAYLOR'S ACE HARDWARE
ESTABLISHED 1884
32 S. 3RD ST. • OAKLAND, MD 21550
(301) 334-3923

STORE HOURS
MON-SAT 7:30AM-8:00PM
SUN 9:00AM-4:00PM

WE MEAN BUSINESS.™ YOU CAN'T GET ANY BETTER.™

SHS & NHS After Prom Thanks

The Planning Committee along with the Seniors and Juniors and their guests wish to thank the following for their generous contributions to Northern and Southern High Schools' After-Prom 2008. The evenings were a complete success because of community support.

A Night's Tale:

happily Ever After-Prom

Southern Garrett high School

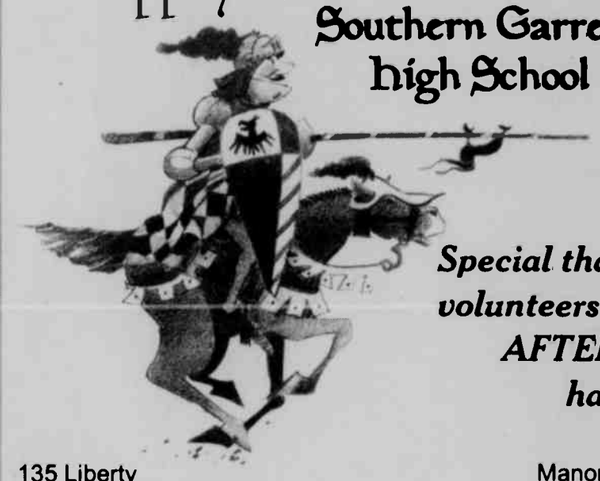

Special thanks to all of the parent volunteers! Without their help the AFTER-PROM would not have happened!!!

135 Liberty
84 Lumber
Ace Quick Lube
Advantage Florist
Adventure Sports Center
American Legion Auxiliary Unit #71
Amy's Place
Archie's Barbeque
Arzella Parsons
Barb Michael
Beitzel Corporation
Bello's Portraits
Bill and Laurie Grant
Bill's Outdoor Center
BPOE #2481
Brenda's Pizzeria
Browning's Foodland
Buddy's Used Cars
Burdock Funeral Home
Carol Johnson
Catholic Daughters of America
Century Engineering Inc.
Clear Mountain Bank
Coca-Cola Bottling Company
Community Action
Cork's Cars
Cornish Manor
Daryl & Liz Walters
Delano's
Demaree Inflatable Boats
Denny's
Devlin Inc.
Don Nemith Builders, Inc.
Dottie's Fountain & Grill
Dr. Abe Getty, DDS
Dr. Don Richter/Sheila Edwards
Dr. William Yant
Dream Dental/Dr. Lindsay Rhodes
Eberly-Wood Water & Ice Inc.
First United Bank & Trust
Fisher Auto Parts
Flying Scot, Inc.
Frank Arnold Contractors, Inc.
Garrett Co. Memorial Hospital
Garrett 8 Cinemas
Garrett Co. FOP Lodge #99
Garrett Co. Sheriff's Office
Garrett County Health Department
Garrett Orthopedic Therapy
Garrett Surgical Group
GCEA
Guidance Office Staff
Heilig's Plumbing
Helbig Insurance Company
Hill Top Fruit Market/Farmer's Market
Jane Gibson
Kay's Korner
Keith & Teresa Harvey
Knights of Columbus 1771
L. Gregory & Sons Inc.
Lakeside Creamery
Leslie/Royce Warnick
Lisa Bender
Loch Lynn Service Center
Mane Attraction
Manor Home Center
Marvin's
Maryland State Highway Administration
Mayor/Town Council
McDonald's
Mettiki Coal
Morgan Auto Parts–NAPA
Movie Gallery
Mr. Ben Sincell/OTT Backstage
Mr. Bowser/Carpentry Class
Mr. Jeff Friend
Mr. Tom Powers
Mrs. White's Theater II Class
Nola's Salpn
NuView Video
Oak Grove Church of the Brethren
Oak Park Church of the Brethren
Oakland New Car Dealers
Oakland Women's Civic Club
Oakland/Mtn. Lake Park Lions Club
Perfection Plus
Personal Touch
Proudfoot's Oakland Pharmacy
Railey Realty
Rodeheaver & Associates
Rotary Club
Roy Hinkle and Custodial Staff
RPM Construction
Safe and Drug-Free Schools
Santa Fe Grille
Sears
SGAA
SGHS Alumni Association
SGHS Masonry Class
Shawnee Trading Post
Shear Fantasy
Sherwin-Williams
Smart Style
Southern Auto Supply
Southern Garrett Rescue Squad
Southern High Administration
Southern High Faculty
Southern High Student Council/Mr. Leitzel
Southern High Track Team/Coach Cosner
St. Paul's Methodist Men and Women
State Farm Insurance Grant
Subway/Exxon
Success Flooring
Susquehanna Bank
Swanton Community Center
The Book Mark'et
The Cutting Edge
The Republican newspaper
Tom Thumb Pest Control
Total Biz Fulfillment
Totally Teasin'
Umbel Companies
WEPCO
Wildwood Athletic Club
Will O' the Wisp
Winner's Circle
Wisp Resort

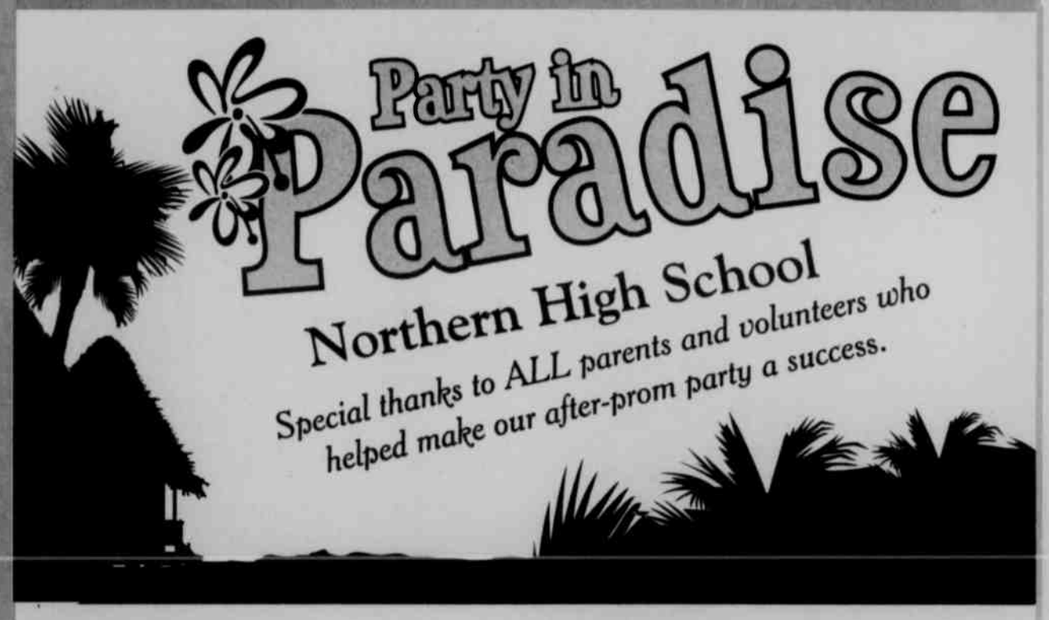

American Industrial Fence
Art Butler Auto Sales
Arrowhead
Arzella T. Parsons
Barb Law
Beachy's Pharmacy Inc.
Bear Creek Church of the Brethren
Beitzel Corporation
Bernie's Photography
Bill's Marine Service
Bittinger Firemen's Auxiliary
Blooming Rose United Methodist Church
Book Mark'et & Antique Mezzanine
Brenda's Pizzeria
Brenneman Well Drilling
Buddy's Used Cars LLC
Byco Construction Company
Camp 68 Woodman of the World
Casselman Valley Sportsman's Inc.
Casselman Veterinary Services Inc.
Catholic Daughters of America, Oakland # 2209
Cherry Grove Church Inc.
Child Care II
Chris Miller
Christ Lutheran Church
Clear Mountain Bank
Deep Creek Lake Lions Club
Deep Creek Pharmacy
Deep Creek Salon
Demaree Inflatable Boats Inc.
Diehl's Ford Sales Inc.
Doerr Construction, Inc.
Double G
Dr. Margaret Kaiser
Dream Dental I yr. +
Eastern Garrett Co. Vol. Fire & Rescue Dept. Inc.
Eberly-Wood
Emmanuel Lutheran Church
Emmanuel United Methodist Women
Eric Tribbey
First Peoples Community Federal Credit Union
Fraternal Order of Police Garrett Co. Lodge No. 99
Fratz Hardware
Friendsville Volunteer Fire & Rescue Dept.
Funland
Funny Farm
Garrett BOE Food Services
Garrett Container Systems Inc.
Garrett County Education Association, Inc.
Garrett County Health Department
Grantsville Fire Department
Grantsville Foodland
Grantsville Lions Club
Grantsville Post No. 214, American Legion
Gregg's Pharmacy Inc.
G & W Lumber
Hartman's Amoco
Highland Thrift Shop
Heilig's Plumbing & Electrical LLC
Helbig Insurance Agency LLC
Hey Pizza
Hill Top Fruit Market LLC
Jennifer Lynne Pletta
Keystone Paving, Inc.
Kim Brady
Knights of Columbus Oakland Council 1771
Lakeview Auto Parts
Margroff Construction
Marvin's
Mayor & Town Council of Accident
Mayor & Town Council, Town of Friendsville
McHenry Burger King
Mettiki Coal LLC
Michael A. Wolf, O.D.
Mill Run Mercy Chapel
Mr. & Mrs. Gregory Benedict
Mt. Zion United Methodist Church
My Bank! First United Bank & Trust
Nu View Video
Naylor's Ace Hardware
Newman Funeral Homes, P.A.
NHS Art I & II Classes
NHS Carpentry Class
NHS SSA Class
Northern Garrett County Republican Women's Club
Northern Garrett County Rescue Squad
Northern High School Athletic Assn.
Northern Middle School–CPA class
Oak Grove Church of the Brethren
Oak Park Church of the Brethren
Patriot CDJ
Phenix Technologies, Inc.
Planners Consulting Group
Pepsi
Railey Mountian Lake Vacations, LLC.
Railey Realty, Inc.
Jill Rodeheaver
Rush Services LLC
Sand Spring Church of God
Santa Fe Grille
Shaffer Ford Sales
Sheila Edwards & Donald Richter
Sisler Lumber Company, Inc.
Smiley's
Sounds Fun– "Jonny Rock"
Springs Store
Stein Brothers Const.
Subway
Susquehanna Bank
S & S Market
Team One GM Auto Mall
The Herb Barn, LLC
The Republican newspaper
Total Biz Fulfillment Inc.
Town of Grantsville
Town of Oakland
Trinity United Church of Christ
Tri-State Machining, Inc
Uno's
Wal-Mart
Krista Warnick
WEPCO Federal Credit Union
Western Maryland Christian Center, Inc.
Western Maryland Health System
William R. Yant, D.D.S., P.A
Will O' the Wisp
Winner's Circle
Woodman of the World, Friendsville Camp 45
Yoder-Hershberger Insurance

We have tried to remember all of the wonderful people who made our After-Prom a huge success. Should we have accidentally forgotten someone, please accept our apologies. We could NEVER make AFTER-PROM without all of the volunteers, prize donations, and the community business donations. We truly appreciate all that you do for our school and students!

RAM Notes

JOSTENS CLASS RINGS

Jostens will be here during lunch shifts to deliver class rings on Monday, May 27.

CLASS OF 2008 RAFFLES AFGHAN

There is a handmade afghan on display in the cafeteria lobby, which will be raffled off, with proceeds benefiting the Relay for Life event. This crocheted keepsake was handmade by Gladys Collins, Swanton. Tickets are $1 each or seven for $5. Tickets are on sale in the school store.

YEARBOOK PIRATES TICKETS

The winners of the two Pirates vs. Cubs baseball tickets are Steve Knepp and Chip Gindlesberger. Skip Carr of The Lake-Front magazine and CLS Ventures Inc. donated the tickets to Southern's yearbook staff.

SGAA SPRING SPORTS ASSEMBLY

All Southern High School athletes and parents are invited to the SGAA Spring Sports Assembly to be held on Tuesday evening, May 27, at 7 p.m. in the school cafeteria. Spring athletic and senior awards will be given.

HSA AFTER-SCHOOL TUTORING

The following local businesses and organizations donated items as incentives for students attending the high school assessment after school tutoring sessions: Pizza Hut, McDonalds, Garrett8Cinemas, Denny's, Movie Gallery, Nu-View Video, Smiley's, Sheetz, Sorellees, and the Southern Boys' Basketball program.

SCHOLARSHIPS

•**Melissa Kuykendall-Pennington Scholarship:** A scholarship to honor the memory of Melissa Kuykendall-Pennington, a 2000 Southern High School graduate, will be awarded to a senior this year who plans to attend a 2- or 4-year college or university. Applicant must demonstrates qualities and activities similar to Melissa. The scholarship amount will be $1,000 per year and will be renewable each year for four years. Minimum requirements for applicants are at least a 3.0 GPA, involvement in sports, hard-working, good moral character, and demonstrate financial need. The application requires two letters of recommendation, transcripts, and documentation of financial need. Application must be turned in to the Guidance Office by Monday, May 19.

•**Barbara Ash Scholarship:** A $1,000 scholarship has been established in honor of Barbara Ash for her work on behalf of community college students. The purpose of this scholarship is to reward one student who has demonstrated leadership in community service and who will be attending a community college in Maryland. Eligible candidates must be a 2008 high school graduate; have a minimum GPA of 2.7; demonstrate financial need; submit a statement noting qualifications for this award including the benefits his/her involvement brought to the community; two letters of recommendation; and a plan to enroll full-time at a community college to pursue a degree or certificate. The deadline for submission is Monday, May 19.

Catholic Daughters of the Americas: One $1,000.00 scholarship will be awarded to a Garrett County Catholic woman for the 2007-08 school year. Applicants must have a GPA of 2.5 or higher, provide three references, and write a letter describing financial need. The deadline for submission is Monday, June 30.

•**Maryland State Grange Deaf Scholarship:** A scholarship will be awarded a 2008 student who is either hearing impaired or who plans to work with the hearing impaired. Applicant must be a Maryland resident and either be graduating from a Maryland high school or be enrolled at a Maryland college. Applicant packet must include application form, one page resumé, a two page essay on "The Importance of Deaf Education Today", and three letters of recommendation. The deadline for submission is Tuesday, July 1.

•**Workforce Shortage Student Assistance Grant Program:** This is a Maryland grant program that encompasses the following programs: child development or early childhood education; human services; Sharon Christa McAuliffe Teacher Education Scholarship; nursing scholarship; physical and occupational therapists and assistants grant, and William Donald Schaefer Scholarship. Eligible applicants include high school seniors who plan to enroll in an eligible accredited Maryland postsecondary institution. Applicants must have filed a FAFSA by March 1. Certain majors may require additional documentation. The award amount is $2,000 per year if attending a Maryland community college full-time or $1,000 if attending part-time. The award is $4,000 per year if attending a Maryland 4-year institution full-time or $2,000 if part-time. The total amount of the award may not exceed the cost of attendance as determined by the financial aid office for the school where a recipient is attending. There is a service obligation which involves working in Maryland in the designated employment field for one year for each year the award was received. The deadline for submission is Tuesday, July 1.

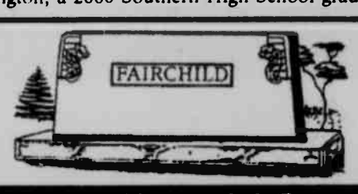

Johnson Memorial Company

Since 1905

Buy Direct from the Manufacturer & Save

Largest selection in the area.

Our quality and workmanship can't be beat.

Call for directions

1-800-562-1296

20 Salisbury Street Meyersdale, PA 15552

Forestry Board Cancels Invasive Species Workshop

The invasive species workshop slated for this Saturday, May 17, at New Germany State Park has been canceled for lack of interest.

The Garrett County Forestry Board had scheduled the event to help citizens in identifying and eradicating invasive species that are replacing native ones in some areas.

Landowners who might be interested in attending this type of workshop in the future are asked to call the Maryland Forest Service office at the Mt. Nebo Work Center at 301-334-3296.

Catholic Daughters Scholarship Award Available This Year

The Catholic Daughters of Americas, Court Oakland #2209, has one Mildred G. Maroney Scholarship available for an eligible Catholic woman from Garrett County. This $1,000 award will be applied to the 2008-2009 school year.

To be eligible, a student must have a grade point average no lower than 2.5. Additionally, a letter of application must be sent from the student describing her academic and career plans, her need and qualifications for the scholarship, and her experiences as a Catholic woman. This letter should be no more than 250 words.

Applications and criteria information will be available through the guidance offices at Southern and Northern high schools, at the Garrett College guidance office, or by calling St. Peter the Apostle Catholic Church office at 301-334-2202.

Applications must be received by June 30. The Catholic Daughters will decide the scholarship winner in July and notify her by July 31. Checks will be made payable to the college or university.

The Catholic Daughters award their scholarship on a yearly basis. For more information, persons may call Connie Tomlin, scholarship chairperson, at 301-387-4812.

LIONS PRESENT AWARD, DONATION – The Oakland/Mtn. Lake Park Lions Club met this past Monday and presented the Roger Giotfelty Memorial Award and a savings bond to Kim Stephens. She is a junior at Southern High School and the daughter of Bob and Linda Stephens. The club also presented a $4,500 donation to Southern High principal Tom Woods for the school's athletic department. This represented half the net proceeds from the Lions' football field concession stand for 2007. The other half of the proceeds will go to local youth groups. It was also announced at the meeting that more than $1,500 was raised during White Cane Days. Those funds will go to the Maryland Eye Bank. The Lions' vision screening for "lazy eye" continues for children ages 1 to 5. All of the Head Start programs in southern Garrett County have had screenings, according to a Lions spokesperson. Persons may contact any club member if they are interested in eye screenings for their day care or other children's groups. Pictured above, left to right, are Lion Sherwin Teagarden, first vice president; Lion Lowell Leitzel presenting the award to Kim Stephens; J.R. Gioltfelty, representing the Roger Glotfelty family; Lion Joe Winters, president; and Woods. Below are Leitzel, Woods, and Lion Dave Beard, concession committee chairman.

United Country REAL ESTATE — MLS.

HUMBERSON HOMES INC.

No One Knows The Country Like We Do.

Rt. 219 North • Humberson Center, McHenry, MD 21541

301-387-8300 / 800-457-6777

Reason #6 on the top 10 list of reasons United Country® can sell your real estate faster than the competition.

The buyer for your property could be visiting one of the 600 United Country® franchise locations nationwide today.

For the other nine reasons on the top 10 list and more call your local United Country® affiliate today!

PH#387 Cranesville Area
GA6065085 **REDUCED $49,900**
- Has a full basement, well, and septic
- State Forest area
- Level approx. 1 acre lot w/country road frontage

PH#321 Deep Creek Lake Area
GA6591447 **$179,000**
- Two full acres
- 3 bedroom Ranch home with 24 x 24 garage
- Minutes from Swallow Falls State Park

PH#341 McHenry, MD
GA6657941 **REDUCED $264,900**
- Well Maintained Rancher
- 3+ Acres, Beautifully Landscaped
- Minutes from Deep Creek Lake and Wisp Ski & Golf Resort

PH#348 Burlington, WV
MI6557950 **$139,900**
- Cedar cabin shell ready for your personal touch
- 10 private, wooded acres
- Stream and beautiful views

PH #374 McHenry
GA6166482 – **$395,000**
- Beautiful lake and ski slope views
- Park-like lake front with a boat dock!
- Minutes from Wisp Ski Resort, dining, shopping and all area activities!

PH#347 Deep Creek Lake
GA6392851 – **REDUCED $649,000**
- Great Lake views and Lake access!
- Established vacation rental
- Recently upgraded, 3 floors, Grand Chalet

PH#343 Mtn. Lake Park
GA6476907 – **JUST REDUCED $239,900**
- Priced under "current appraised value"
- 3 Bedroom, 3 bath, in convenient location, excellent condition
- Attached Garage & Home Warranty

PH#385 Deep Creek Lake Area
GA6322552 **REDUCED $189,900**
- Recently completely remodeled
- "Move in" condition, excellent location
- $20,000 under 2007 Appraised Value

PH#363 Frostburg, MD
AL6161072 **$49,000**
- Great starter or fixer upper
- Excellent Investment Potential
- Road frontage and close to all conveniences

PH#367 Deep Creek Lake
GA5493206 **Just Reduced! $595,000**
- Large level lakefront with boat dock
- Beautiful lake view and ski slope views
- McHenry area and close to Wisp Ski Resort
- Established vacation rental history

PH #320 Oakland, MD
GA6216082 **$279,000**
- 12+ acre farmette with "2000" home on full basement
- Large 8-stall horse barn with storage, 100'x200' riding arena
- Only five minutes from town and fifteen minutes from major lake and recreation

PH #358 McHenry
GA6498876 **$649,900**
- Premier, "Brand New Constructed" custom home
- Beautiful 3200 sq. ft. insulated log finish home
- Views of Deep Creek Lake and surrounding woodlands.
- Vacation Rental Potential! A True Must See!

PH#386 Deep Creek Lake
GA6427534 **$575,000**
- "New Construction" post and beam Grand Chalet with 4 BR, 3.5 BA, garage
- Conveniently located to Deep Creek Lake and Wisp Ski and Golf Resort
- Bonus, 100' home theater, plasma TV, integrated phone, wireless Internet, security system and other added features, "Smart Home Technology"

PH#362 Grantsville, MD
GA6693376 **$74,900**
- Frontage on year-round free flowing trout river
- Mountain and distant views
- Honest to goodness fishing cabin

PH#366 Aurora, WV
PB6709461 **$774,900**
- Cedar Log Exterior Home
- 64+ acres wooded, views, wildlife
- Beautiful hickory interior throughout

PH#14378 Mtn. Lake Park
$194,900 –BRING ALL OFFERS!
- Partially Restored Historic Home
- Situated on 5 town lots
- Approx. 12,000 square feet

FEATURING PHONE HOME

For immediate information on any of our listings 24/7, just dial 301-387-3383 and enter the code next to the listing.

Featured Lots & Land

Phone Home #365 - 7.27 Acres, Grantsville - Great Land at a Great Price! Over 7 acres perfect for a wooded getaway. Build your dream home and take in views of the mountain side. Perk approved, small storage shed and partially paved driveway make this property a steal! GA6701970 ..... **$58,900**

Phone Home #390 - 227+ Acres with Pond, Streams and Remodeled Home. Property was large old farm that crops are still farmed on and cattle still graze. Tremendous views, pond, stream, and mix of woods and fields. Easily traversible, excellent hunting, definite investment opportunity. Approx. 5 miles outside Oakland. Good bit fenced in, approx. ½ mile county road frontage. Valuable pasture and timber! GA6630247 ..... **$889,000**

Phone Home #395 - Deep Creek Lake - 1.60 Acres in "Mountainside." This near 2 acre parcel has it all. Possesses direct views of Wisp Ski slopes, lakefront access off one of the nicest shorelines on Deep Creek, access to community tennis, basketball, and other community amenities. Minutes to all area activities! GA6345974 ..... **$139,900**

Phone Home #344 - 1.10 Acres located along scenic Pergin Farm Road. Lot has an approved 3 BR perk, is quietly secluded and minutes to all of Deep Creek Lake area attractions. The perfect location for your dream getaway. GA6558209 ..... **$75,000**

Phone Home #369 - 25 Acres New Germany Road Chestnut Ridge. Gorgeous 25 acre parcel borders the Savage River State Forest. Excellent recreational activities abound and a spectacular location approx. 3 miles off I-68 and 15-20 minutes from the Deep Creek Lake Area. This is a high quality property with easy access! GA6453084 ..... **$159,900**

Phone Home #398 - 45 Acres - Picturesque, mountain view acreage with well and septic installed! Walk to the Potomac State Forest! Excellent recreational property! GA6352008 ..... **REDUCED $239,900**

Visit **www.humberson.com** for additional listings

Business Opportunities

Phone Home #342 - Deep Creek Lake Area - Apartment Building - Excellent potential income producing property, this four unit apartment building has 2 one-bedroom apartments and 2 three-bedroom apartments. Located less than 1/4 mile from Garrett College and minutes from Deep Creek Lake and Wisp Ski Resort, apartments are rarely ever vacant. GA6664711 ..... **$235,000**

Phone Home #360 - Incredible commercial treasure awaits! 2 buildings on level one-acre commercial zoned parcel. Pole building has approx. 12 ft. ceilings and 3 overhead doors. Block building has separate bays, office, bath, heating system, air lines, commercial wiring and electric, and is diverse as to its potential use. Gate and fence can remain or owner will remove. GA6065040 **REDUCED $224,900**

Phone Home #349 - Deer Park, MD. 5 unit apartment building on 1 acre just minutes from town. Great investment opportunity. 4 3-bedroom and 1 2-bedroom apartments all currently rented through government assisted housing, solid rentals. GA6194258 ..... **$250,000**

Phone Home #377 - Deep Creek Lake - Towering Oaks Marina located along a popular tourist area of Deep Creek Lake, a busy four season resort area. Property includes 179.42 ft. of lakefront, 14 dock slips and two cottages that have been recently remodeled. Beautiful lake views and ski slope views, and just minutes from all area attractions and activities. GA6377466 ..... **$1,900,000**

Phone Home #326 - "Commercial" opportunity awaits. 6 acres with Rt. 219 state highway frontage close to busy exit 14A-B of I-68. Surveyed, perk tested, views, level to moderate sloping terrain. Electricity and public water available. GA6552122 ..... **REDUCED $299,000**

Subscribe to *The Republican*

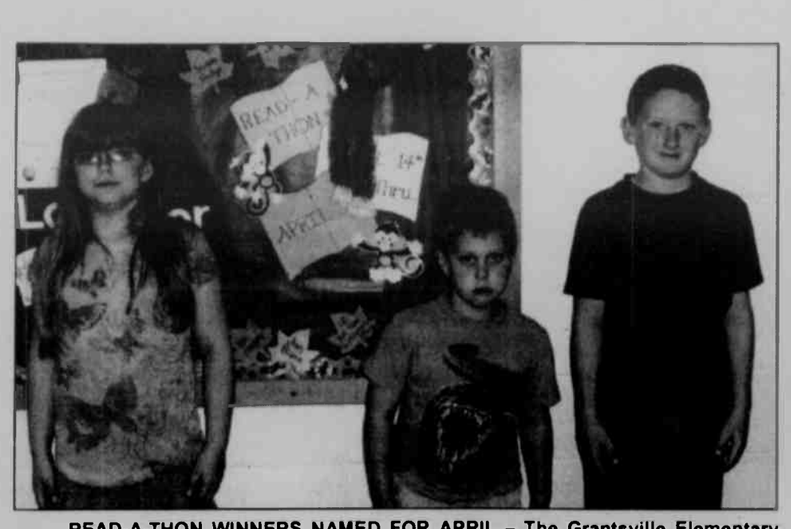

READ-A-THON WINNERS NAMED FOR APRIL – The Grantsville Elementary PTO sponsored a Read-A-Thon during the month of April. Students read for a total of 87,451 minutes. Above are the Individuals who read the most minutes from each group. From left are Jenna Ruggiero, winner for the second and third grade group; James Dean, winner for kindergarten and first grade; and Matthew Dornburg, winner for grades four through six. The classroom with the highest number of minutes read was Ed Andrews' sixth grade class, and the runner-up class was Jackie Daniels' fifth grade class.

GRANTSVILLE STUDENTS OF THE MONTH NAMED – Grantsville Elementary School students were recently recognized for displaying the chosen character traits for March and April. Pictured above are the students of the month for March, who displayed the character traits of courage and facing challenges. In the front row, from left, are Devin Wilt, Desiree John, and Mac Riley. Second row: Parker Wilt, Angelo Ruggiero, Megan Knox, Tylor Thomas, Katelyn Hammond, Austin Buckel, Katie Babcock, and Skylar Riley. Third row: Tosha Griffin, Zachary Yommer, Hannah Silbaugh, Dakota Artice, Dawson Beitzel, Kaley Hare, and Tyler Durst. Back row: Chase Elsey, Rachel Wiley, Brenden Palmer, Aaron Wilson, Dylan Stanczyk, Alex Butler, and Carmen Ruggiero. Pictured at right is Geary Roberts. Below are the students chosen in April, who showed respect and courtesy throughout the month. In the front row are Kaitlynn House, Garrett Merrill, and Cameron McClintock. Second row: Ethan Dyche, Brooke Jenkins, Ian Tice, Sydney Dwyer, Mariah Bittinger, Emily Mayles, Mercedez Snyder, and Cassidy Uphold. Third row: Brianna Broadwater, Jared Wiley, Luke Lowery, Erin Osselburn, Savannah Lewis, Jacob Anderson, Jordan McClintock, and Rebecca Hoyman. Back row: Emily Meyers, Danielle Squitieri, Justin Wilhelm, Jordan Stein, Kelsey Lapp, Corey Durst, and Cameron Newman.

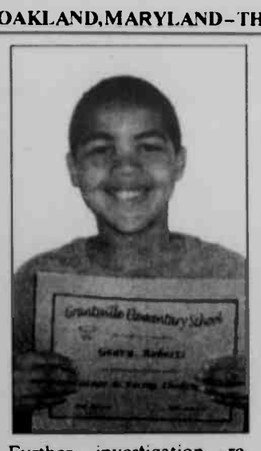

Further investigation revealed Richardson had taken the vehicle from an Oakland residence without the owner's knowledge or permission.

Richardson was not prosecuted on a charge of unlawful removal of property.

Jordan Michael Robinson, 19, McHenry, received a probation before judgment (PBJ) after pleading guilty to a charge of theft of less than $500 in a criminal summons case. He was handed 18 months of unsupervised probation and a fine of $257.

An employee of a McHenry store observed Robinson load what appeared to be unpaid-for gro-

Continued on Page B-4

State Park Programs

DEEP CREEK LAKE STATE PARK/ DISCOVERY CENTER

The following activities have been scheduled for this week at Deep Creek Lake State Park. Programs and center hours are subject to change without notice. All programs meet or begin at the Discovery Center unless otherwise noted. Further information can be obtained by calling the Discovery Center at 301-387-7067, or by visiting the web site: www.dnr.state.md.us/publiclands/western/deepcreeklake.

Friday, May 16

• **8 a.m. – Let's Go Birding**. Participants will hike through the state park and learn about local breeding birds with one of Garrett County's avid birders. Learn how to "bird" by ear and listen for distinctive songs. Guests should bring binoculars. (90 min.)

Saturday, May 17

All Day – Scavenger Hunt. Participants will hunt through the nature center for clues and answers to questions about the exhibits and animals. This is a self-guided activity. Meet at the front desk.

Sunday, May 18

• **11:30 a.m. – Reading Naturalist**. Join the naturalist for a story about nature and a related craft. $2 per child. (30-45 mm.)

All Afternoon – Naturalist Knapsack. Join the naturalist at 1, 2, and 3 p.m. for a 15-minute interaction with a live animal and other items from the knapsack.

Oakland Sex Offender Gets Jail Sentence

An Oakland man received a one year, one month jail sentence (one year, 20 days of which were suspended) after pleading guilty to a charge of failure to report a change of address as a registered sex offended in one of the several Garrett County District Court cases heard by visiting judges Edward A. Malloy Jr. and Paul J. Stakem.

Samuel Paul Phillips, 44, was charged in November 2007 by the Garrett County Sheriff's Office for failing to report a residential address change. Court documents note that an officer applied charges on Phillips for the same circumstances in June 2007, and as a result of that case, his charges were placed on a stet docket.

In addition to his jail sentence, Phillips received two years of unsupervised probation and a fine of $100.

In other District Court news, Keenan Garrett Shaffer, 22, Oakland, pleaded guilty to a charge of possession of marijuana in a criminal summons case and received one year of unsupervised probation and a fine of $200.

Members of the sheriff's office and Garrett County Narcotics Task Force executed a search and seizure warrant at Shaffer's residence in September 2007, and confiscated a marijuana smoking device containing burnt marijuana residue, marijuana seeds and stems, a set of digital scales with marijuana residue, and a plastic bag containing marijuana seeds.

Shaffer was not prosecuted by the state's attorney on a charge of possession of paraphernalia.

In an unrelated case, John Ryan Richardson, 22, Gassaway, W.Va., received an 18 month jail sentence, one year of which was suspended, as well as 18 months of supervised probation after pleading guilty to a charge of unlawful taking of a motor vehicle. His court fees of $57 were suspended.

Richardson led Oakland police officers on a vehicle pursuit in February after officers marked him traveling at 92 miles per hour in a 40 mph zone. He eventually crashed the car at the Mt. Nebo rest area, and when asked by officers whom the vehicle belonged to, he stated that he wasn't sure and that he was taking it for a "joyride," according to reports. A strong odor of an alcoholic beverage was detected about Richardson.

HOW'S YOUR STORAGE?

Are you tired of parking your car outside because your garage is full of other stuff?

HERE'S HOW WE CAN HELP:

* We have a large variety of buildings to choose from including:

-Storage sheds
-2-story garages/sheds
-HUGE selection of lawn furniture and more!
-Camping cabins
-Playhouses

* We have over 2,000 options to choose from
* Match the color of your house
* Raise your property value by adding a top quality built gazebo!

"Small enough to know you, but large enough to meet your needs!"

Visit us online @www.tristategazebo.com

*Compare & Save!

*Orders guaranteed in 30 days or less!

Located at 6653 Bittinger Rd., Swanton, MD/1 mile North of Glendale Rd. on Rt. 495

"Serving the Tri-State Area for over 10 years!"

TRI-STATE GAZEBO
301-245-4848

William A. Saltysiak
General Practice of Law
24 years of Trial Experience
DWI & Criminal Defense
Divorce & Family Law
Personal Injury —Civil Litigation
301-334-0900 · 323 E. Oak Street, Oakland, MD

We extend a compassionate helping hand.

Cherry Hill
ASSISTED LIVING LLC
253 Aiken Miller Rd. Accident MD
www.cherryhillal.com
301-746-8082

ELAINE L. McDONALD
REALTOR®
Deep Creek Lake Office
23789 Garrett Hwy., Suite 2
McHenry, MD 21541
Office: (301) 387-4700
Mobile: (301) 616-7723
Res: (301) 387-4772
E-Mail: elaine.mcdonald@longandfoster.com
LONG & FOSTER

Furnishing Your Home For Over 43 Years

RODERICK
Quality Leaves No Regrets

203 Main St.
Westernport, MD
Open Mon., Wed., Fri. 10-8;
Tues. & Thurs. 10-5; Sat. 10-4
Closed Sunday
301-359-0451 www.roderickoutlet.com

• Sealy • Ashley
• Berkline • Flexsteel
• Lay-Z-Boy
• Benchcraft
• Broyhill

•Free Delivery
•12 Months Same As Cash
All major credit cards accepted

Making your business *our business*

Whether you need a home, auto, or personal loan, we are here for you.

For 58 years, we have been serving the community with quality services and excellence.

Our friendly, helpful staff has one goal in mind: to give our customers the best service possible.

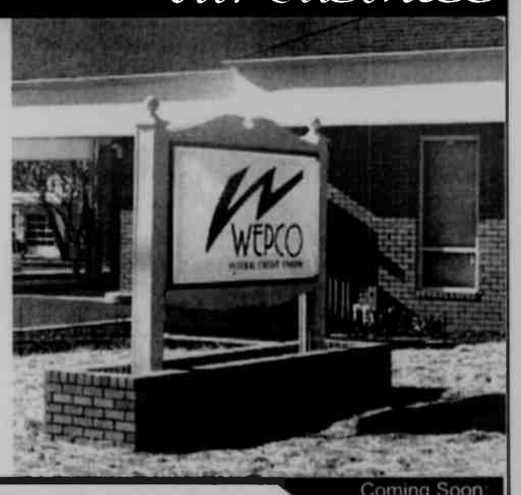

• Checking/Savings/WEPCO Visa
• Home/Business/Auto/ATV/Boat/Personal Loans
• Four convenient locations & ATMs to serve you
• Free Online Banking

Coming Soon: LaVale Branch on 12511 Winchester Road, LaVale.

Customers must be members of WEPCO Federal Credit Union

WEPCO FEDERAL CREDIT UNION www.wepcofcu.com

MAIN OFFICE 204 North Branch Ave. • P.O. Box 157 • Bloomington, MD 21523 301.359.3081 • 800.292.8139 • Fax 301.359.3683

OAKLAND OFFICE 12826 Garrett Highway • P.O. Box 614 • Oakland, MD 21550 301.334.1431 • 877.334.1431 • Fax 301.334.1544

KEYSER OFFICE U.S. Route 220 South • P.O. Box 818 • Keyser, WV 26726 304.788.5305 • 866.788.5305 • Fax 304.788.5398

Garrett County WIC Program

WIC Offers:

•Healthy Foods
•Breast Feeding Education and Support
•Health Screening and Growth Checkups
•Nutrition Education
•Information on Other Services

Are you pregnant, breast feeding, recently had a baby or have an infant or child under 5 yrs. old
Live in Maryland and meet nutrition and income guidelines.
(or qualify for another program such as Medical Assistance or Energy Assistance)

Income Eligibility Guidelines for Maryland WIC Program Benefits

Family Size	Annual Income	Monthly	Twice Monthly	Bi-Weekly	Weekly
1	$18,889	$1,575	$788	$727	$364
2	$25,327	$2,111	$1,056	$975	$488
3	$31,765	$2,648	$1,324	$1,222	$611
4	$38,203	$3,184	$1,592	$1,470	$735
For each additional member add	+ $6,438	+ $537	+ $269	+ $248	+ $124

Call WIC for an appointment at: 301-334-7710
Grantsville area: 301-895-3111
Statewide call: 1-800-242-4942 www.mdwic.org

The Garrett County Health Department is an equal opportunity provider and employer.

WIC Helps Kids!

Better Nutrition For A Brighter Future

LOCAL DAR MEMBERS CO-HOST STATE EVENT – Youghiogheny Glades Daughters of the American Revolution recently traveled to Baltimore, where they co-hosted a luncheon for the State Board of Management meeting. Four chapters are responsible for the luncheon at each board meeting. Members of the local chapter are pictured at the State Chapter House. Left to right are Ellen Doctor, Dorothy Cathell, Joann Shaffer, and Aletta Martz, chapter regent.

CDL Training To be Offered At Grantsville

Garrett College is accepting applications for its next series of courses geared toward training individuals to obtain a commercial driver's license (CDL). Weekend classes will begin June 7, with weekday classes set to begin June 16.

The course is all inclusive, offering classroom, yard skills, and over-the-road training. The program consists of 320 hours of training over a 15-week period for weekday students and a 20-week time frame for those choosing the weekend option.

"This training will qualify students for entry level positions as a driver in over-the-road or local driving vehicles," said a college spokesperson. "Government grants, tuition reimbursement and student loans may be available to qualifying individuals."

Training will be held at Mountaintop Truck Driving Institute, Grantsville.

For more information or to register for this course, persons may contact Terry Beachy, institute director, at 301-895-4700 or tbeachy@garrettcollege.edu.

BINGO
WEDNESDAYS
St. Peter's Social Hall
Corner of 4th and Oak St. 301-334-2202
Doors open at 5:30 p.m. Games start at 6:30 p.m.
$500 Jackpot
*Mystery number *Winner take all *Refreshments
NO admission under 18.

Gets Sentence

Continued from Page B-3

ceries into his vehicle in February and reported the theft to the Maryland State Police McHenry Barrack. Further investigation revealed that Robinson purchased several items, but failed to unload groceries from the bottom of the shopping cart for checkout. While the officer was attempting to contact him, Robinson returned the stolen groceries to the manager of the store.

Michael Allen Rogers Jr., 24, Terra Alta, W.Va., pleaded guilty to a charge of malicious destruction of property valued at $500 and received a PJJ, 18 months of unsupervised probation, and a $157 fine.

The Grantsville Comfort Inn reported to MSP in February that a Pepsi machine inside the hotel had been broken into. Investigation revealed that Rogers had attempted to break into the machine with a screw driver.

Tiffany Michele Holtschneider, 26, and Michael Lee Berry, 38, both of Oakland, received respective PBJs after pleading guilty to charges of selling an alcoholic beverage to a minor in unrelated criminal summons cases.

An underage cadet and an officer of the MSP conducted alcohol compliance checks on businesses in Garrett County in February, and caught both defendants furnishing alcohol to a 19-year-old cadet, even after checking the cadet's identification.

Both defendants received one year of unsupervised probation. Holtschneider received a fine of $107, and Berry's $57 in court fees was suspended.

Jay Scott Ross, 35, Friendsville, received stet rulings on charges of second degree assault, reckless endangerment, and malicious destruction of property valued at $500. The charges stem from a December 2007 incident.

Ivan J. Miller, 52, West Milton, Pa., was not prosecuted on charges of second degree rape of an under-age victim, second degree sex offense, indecent exposure, child abuse, and battery. The charges stem from an incident that occurred from July through August 1977.

DUI/DWI CASES

Among the driving while under the influence (DUI) and driving while impaired (DWI) cases heard in recent Garrett County District Court were the following:

John Andrew Rose, 34, Md., received a probation before judgment (PBJ) after pleading guilty to a charge of DWI. He received one year of unsupervised probation and a $307 fine. Rose was not prosecuted by the state's attorney on charges of DUI and one other driving violation. The charges were filed against him in December 2007.

Ian Roberts Hall, 25, Md., pleaded guilty to a charge of DWI and received a PBJ, as well as 12 months of unsupervised probation and a $250 fine. He was not prosecuted on charges of DUI, DUI per se, and one other traffic violation. He was arrested in November 2007.

Jeremy Scott Miller, 28, Md., received stet rulings on charges of DUI, DUI per se, and DWI. He was arrested in December 2007.

Dane Sheldon Whisner, 50, Md., was not prosecuted on charges of DUI, DUI per se, DWI, and one other traffic offense that were filed against him in December 2007.

Stancie Edward Esenwein, 45, W.Va., failed to appear in court on charges of DUI, DUI per se, and DWI. A bench warrant was issued and a new bond was set at $2,500. The charges were filed against him in January.

It's Lyme Disease Awareness Month

From the Garrett County Health Department

Maryland Governor O'Malley has proclaimed May 2008 as Lyme Disease Awareness Month in Maryland. Lyme disease is a potentially serious illness that is spread by the bite of one type of tick found on deer or other animals, commonly called the deer tick or black-legged tick.

Now that summertime is here, we like to spend more time outdoors. By doing this we put ourselves at risk for Lyme if we don't take precautions. Lyme disease is caused by corkscrew-shaped bacterium called *borrelia burgdorfei*. The disease is transmitted by the bite of an infected deer tick (*Ixodes dammini*), which is carried by the white-footed mouse and white-tailed deer.

The deer tick is smaller than the dog tick. The pinhead-sized stage (nymph) most often causes Lyme disease. It is hard to see and is easily missed during body checks. They transmit the bacterium to humans while in this nymphal stage. Luckily for potential victims, a tick has to be attached to a human host for 36 to 48 hours before an infectious dose of *B. burgdorferi* will be transmitted.

Signs and symptoms of Lyme disease occur in different stages, with different symptoms in each stage. Initially, fatigue, fever, headache, muscle and joint pain, swollen lymph glands, and the characteristic skin rash that resembles a target "bull's-eye," called *Erythema Migrans* can occur. However, the rash may not occur in some persons. Some signs and symptoms may not appear for weeks to months after a tick bite. Arthritis may be the first sign, followed by central nervous system problems if untreated.

Lyme disease is difficult to diagnose because it mimics many other diseases, like influenza or viral infections. Joint pain can be mistaken for arthritis and neurologic signs may mimic those caused by other infections. The testing methods have a high degree of specificity and sensitivity. Early in the disease process the interpretation of test results is difficult and sometimes misleading, therefore diagnosis is sometimes based on signs and symptoms. Treatment of Lyme disease with antibiotics under a physician's care will usually result in complete recovery if treated in early stages of the disease. Symptoms may recur and additional treatment may be necessary in a small percentage of persons.

Preventing tick bites is essential in lessening a person's chance of ending up with Lyme disease. This can be done by avoiding tick-infested areas in May, June, and July. Wear light colored clothing so ticks can be seen easier. Tuck pants legs into socks or boots prior to wooded excursions. Wear a long sleeve shirt and hat, and stay in the center of the trail to avoid overhanging trees, brush, and grass.

These ticks are just waiting for a luscious taste of blood. Spraying insect repellent containing DEET or permethrin on pants, socks, and shoes will help deter these critters. If a tick attaches itself to your body, remove it with tweezers, grasping as close to the head or skin's surface as you can and pulling steady and straight back until the tick is removed. Do not crush the tick body, and wash your hands thoroughly with soap and water after removal.

For more information, persons are advised to contact their family physician or call the Garrett County Health Department at 301-334-7760.

BARN STARS ARE *YUCTH FER SCHEE* (JUST FOR NICE) – Fred Will of the Somerset Historical Society will present a program about his research on barn stars and decorations this Monday, May 19, at 7:30 p.m. at the Folk Meeting House in Springs, Pa. He will talk about how Somerset and Bedford county (Pa.) farmers cut out unique designs from wood and applied them to their barns *yucth fer schee* (just for nice). Since 2002, Will has documented more than 200 barns and collected more than 2,000 photos. The oldest surviving decoration dates back to 1878-79. Will's program is sponsored by the Springs Historical Society. Admission is free and open to the public. For more information, persons may call 814-445-6945 or 814-662-4366, or visit springspa.org.

NOW AVAILABLE LOCALLY
RENT-A-STORAGE
BY SUNRISE SANITATION SERVICES
SIZES: ECONO 7' H X 8'W x 14' L.
STANDARD 8' H x 8' W x 20' L.
ATTN: CONTRACTORS, BUSINESSES
MANUFACTURERS AND HOMEOWNERS
IDEAL FOR SHORT AND LONG TERM STORAGE
TOOLS · BUILDING MATERIALS · MERCHANDISE · EQUIPMENT
SUPPLIES · RECREATIONAL VEHICLES · FURNITURE
"AND ALL YOUR OTHER STUFF"
1-800-645-4886
WILL DELIVER TO YOUR LOCATION
WEATHER RESISTANT · LOCKABLE

GARRETT COUNTY HEALTH DEPT. DENTAL CARE CENTER
DR. JASON HIERONIMUS
Super Choices for a Super Smile
-Practice good oral hygiene
-Eat healthy
-Ask your dentist about fluoride
-Ask about protective sealants
-Start early/begin to brush your child's teeth as soon as the first tooth appears
Call our office today to ensure that you have a super smile
1025 Memorial Drive
Oakland, MD 21550
301-334-7660 or 301-895-3111

Deposition & Transcribing Services
301-746-8815

Affordable Custom Built Homes

American Heritage
HOME IMPROVEMENTS, LLC
Additions Alterations Garages
MHIC 69938
301-387-8040
Call Today for your Free Estimate
MHBR 4977

Computer giving you a hard time?
Contact the CHIPS Network today for all your commercial computer and website needs.
Offering services in:
• Custom Programming and Software
• System and Network Engineering
• Website Design, Maintenance and Support
• Graphic Design
• Hardware and Software Troubleshooting
• Site Management and Consulting
21287 Garrett Highway, Suite 200, Oakland, MD
(301) 387-5652 • (800) 590-9907

Goodwill
Retirement Community
Independent Living Cottage
Open House

1 mile north of Grantsville
Friday, May 16
3:00 pm - 6:00 pm
Saturday, May 17
10:00 am - 2:00 pm
263 Killdeer Lane
Grantsville, MD

The Goodwill Retirement Community Village offers opportunities for an active lifestyle without the responsibilities of home maintenance.
Come learn of the benefits of a
Continuing Care Retirement Community.
For more information call Janet Kepple at 301-895-5194 ext. 230

Mountaintop Spotlight

May 17 - 23, 2008

Local TV Listings

TV Pipeline

Aidan abetted 'Law' in its recent Fox run

By Jay Bobbin
© Zap2it

Aidan Quinn

Q: I have not been able to find out if that has been Aidan Quinn I've seen playing the husband on "Canterbury's Law." Since I haven't read anything about him being part of the cast, I worry that my eyes are deceiving me. —Kathleen Barrett, Palm City, Fla.

A: No, they aren't. We can't speak to why you didn't see more about him being on the Fox series, but from where we sit, that fact was made reasonably well-known.

Q: I'm a big James Garner fan. Has he retired? —Vic Hurst, Reynoldsburg, Ohio

A: No, just not working as much as he once did. The veteran of television's "Maverick" and "The Rockford Files" has been working lately on a fantasy-drama titled "The Magic Shoe," in which the fate of the grandfather he plays sets the story in motion. The film is scheduled to be released later this year.

Q: I am enjoying reruns of "Frasier." I know what Kelsey Grammer and David Hyde Pierce have been doing, but I'm wondering what Jane Leeves and Peri Gilpin have done since the end of the show. —Margaret Reynolds, Denver

A: Leeves hasn't been all that active, having supplied a voice for the 2006 movie "Garfield: A Tail of Two Kitties" and appeared in an episode of the short-lived sitcom "Twenty Good Years." And that's pretty much it.

As for Gilpin, she's been maintaining her career largely through guest roles on series including "Medium," "Desperate Housewives," "Side Order of Life" and (most recently) "Law & Order: Criminal Intent." She also has made several TV movies including "Women of a Certain Age," "For the Love of a Child" and "Crossroads: A Story of Forgiveness," and she's been the voice of professor Kate Corrigan in animated "Hellboy" adventures.

Q: I'm a fan of Ken Curtis, who played Marshal Dillon's deputy on "Gunsmoke." I believe he had a small part in "North by Northwest" with Cary Grant; in the scene in which an airplane crashes into a tanker truck and both catch on fire, Grant steals a truck that appears to have been driven by Curtis. However, I can't find anything about it in my movie books. —Richard Ely, Auburn, Pa.

A: We can't find anything about it in ours, either, so we can't say it's Curtis. This is the first we've ever heard of that supposed connection, even with the many showings the Alfred Hitchcock-directed adventure has on Turner Classic Movies. By that time (1959), Curtis was known for films including "Mister Roberts" and "The Searchers," so it's unlikely he wouldn't have gotten credit if he had made the appearance.

Send questions of general interest via e-mail to tvpipeline@tribune.com. Writers must include their names, cities and states. Personal replies cannot be sent.

Daytime Programs

DAYTIME
MORNING

7:00 2(2)5(5)The Early Show
6(4)Good Morning America
8(6)6(25)11(11)12(12)Today
7(22)Horseland (Mon) The Littles (Tue) Sherlock Holmes in the 22nd Century (Wed-Fri)
10(53)Paid Program (Mon-Thu) Movie Reviews & Previews (Fri)
13(13)Word World
16(36)Maya & Miguel
22 Changing Your World
23 The Balancing Act
24 The Real West (Mon) Civil War Journal (Tue) Modern Marvels (Wed) The Most (Thu) Save Our History (Fri)
27 SportsCenter (Tue-Fri)
28 The FSN Final Score
29 JAG (Mon-Thu) Walker, Texas Ranger (Fri)
33 The Fairly OddParents
24 Movie (Fri) "Hard Contract"
55 43 44 55 57 68 Paid Program
38 The Wiggles
37 Third Watch
38 Saved by the Bell (Mon-Thu) Saved by the Bell: The College Years (Fri)
39 Sister, Sister
40 Pokemon: Diamond and Pearl
42 Fox and Friends
45 Angel
46 Malcolm in the Middle
47 Paid Program (Mon, Wed-Fri) Make Money on eBay (Tue)
49 Monster Jam
51 Game Trails (Mon) Step Outside (Tue) Ultimate Hunting (Wed) Wildlife Point Blank (Thu) Shallow Water Angler (Fri)
52 Night Court
58 Hi-5
7:25 36 This Is Emily Yeung
7:30 6(22)44 47 57 68 Paid Program
10(53)Archie's Weird Mysteries
13(13)It's a Big Big World
16(36)Curious George
22 Believer's Voice of Victory
23 Get Married
29 The FSN Final Score
33 The Fairly OddParents
35 Life Today With James Robison
36 Bunnytown
38 Saved by the Bell (Mon-Thu) Saved by the Bell: The College Years (Fri)
39 Sister, Sister
40 My Gym Partner's a Monkey
43 magicJack.com (Mon, Wed) Paid Program (Tue, Thu-Fri)
46 Malcolm in the Middle
51 Wild Game Nation (Mon) The Hunter's Journal (Tue) Journal of the American Trophy Hunter (Wed) Bass Champs (Thu) Bass Pro Shops Fishing (Fri)
52 Wings
55 Paid Program (Mon-Thu) Kitchen Spaces 1403 (Fri)
58 Wilbur
8:00 6(22)47 55 Paid Program
10(53)Paid Program (Mon-Thu) RE/MAX Select Realty Home Show (Fri)
13(13)Curious George
16(36)Clifford the Big Red Dog
22 The Beverly Hillbillies
23 The Nanny
24 Cities of the Underworld (Mon) Houdini: Unlocking the Mystery (Tue) Banned From the Bible II (Wed) The Dark Ages (Thu) The True Story of the Screaming Eagles: The 101st Airborne (Fri)
27 SportsCenter
28 The FSN Final Score
29 JAG (Mon-Thu) Walker, Texas Ranger (Fri)
33 SpongeBob SquarePants
34 Movie (Mon) "Island in the Sky"
35 Joyce Meyer
26 Little Einsteins
37 Crossing Jordan
38 Saved by the Bell (Mon-Thu) Saved by the Bell: The College Years (Fri)
39 Sabrina, the Teenage Witch
40 Camp Lazlo
43 Movie (Mon) "Sometimes They Come Back... Again" (Tue) "Puppet Master vs. Demonic Toys" (Wed) "Centipede!" (Thu) "She Creature"
43 The Twilight Zone (Fri)
44 Paid Program (Mon-Tue, Thu) magicJack.com (Wed, Fri)
45 Charmed
46 Dharma & Greg (Mon-Thu) King of the Hill (Fri)
49 NASCAR Victory Lane (Mon) This Week in NASCAR (Tue) American Thunder (Wed) Formula One Racing (Thu) Monster Jam (Fri)
51 Outdoor America (Mon) Jim Shockey's Hunting Adventure (Tue) The Next Generation (Wed) Shallow Water Angler (Thu) Outfitter Journal (Fri)
55 Cheers
57 Movie (Mon) "The Royal Tenenbaums" (Tue) "The Last Shot" (Wed) "Book of Love" (Thu) "Grilled" (Fri) "Cadillac Man"
58 Bigfoot Presents: Meteor and the Mighty Monster Trucks
68 The Waltons
8:15 34 Movie (Wed) "My Darling Clementine"
8:25 28 Lou and Lou: Safety Patrol
8:30 7(22)28 35 47 55 Paid Program
10(53)This Is Your Day
13(13)Clifford the Big Red Dog
16(36)Super Why!
22 The Beverly Hillbillies
23 The Nanny
33 Dora the Explorer
36 Mickey Mouse Clubhouse
38 Saved by the Bell (Mon-Thu) Saved by the Bell: The College Years (Fri)
39 Sabrina, the Teenage Witch
40 Tom & Jerry
44 Paid Program (Mon-Wed, Fri) magicJack.com (Thu)
46 Dharma & Greg (Mon-Thu) King of the Hill (Fri)
48 American Thunder (Wed)
51 The Management Advantage (Mon) Game Trails (Tue) Mossy Oak Classics (Wed) Fishing With Keith Warren (Thu) Obsession Revealed (Fri)
52 Just Shoot Me
58 Bindi the Jungle Girl
8:45 34 Movie (Tue) "Silverado"
9:00 5(2)Pittsburgh Today Live (Mon-Thu) Life Begins at Fifty (Fri)
6(4)5(5)Live With Regis and Kelly
5(6)11(11)12(12)Today
7(22)28 55 Paid Program
10(53)Life Today With James Robison
13(13)Super Why!
16(36)Dragon Tales
22 Matlock
23 The Golden Girls
24 Cities of the Underworld (Mon)
27 SportsCenter (Tue-Fri)
29 Monk (Mon-Thu) Walker, Texas Ranger (Fri)
30 Newsroom
33 Backyardigans
35 How It's Made
36 Handy Manny
37 Crossing Jordan
38 The Fresh Prince of Bel-Air
39 700 Club Special Programming
40 The Mr. Man Show
42 America's Newsroom
43 Movie (Fri) "Magma: Volcanic Disaster"
44 Star Trek: Voyager
45 Charmed
46 Spin City
47 Dogs With Jobs
48 MSNBC News Live
49 Wind Tunnel With Dave Despain (Mon) SuperCars Exposed (Tue) Street Tuner Challenge (Wed) Pinks — All Out (Fri)
51 Northwest Hunter (Mon) RV TV (Tue) Step Outside (Wed) World Class Sportfishing (Thu) Hunting the Country (Fri)
52 Sanford and Son
58 A Baby Story
68 The Waltons
9:15 34 Movie (Thu) "Beneath the Planet of the Apes" (Fri) "Wall Street"
9:30 8(22)28 51 55 Paid Program
10(53)George Lopez
13(13)Dragon Tales
16(36)Sesame Street
23 The Golden Girls
27 SportsCenter (Mon)
33 Go, Diego, Go!
35 How Do They Do It?
36 My Friends Tigger & Pooh
38 The Fresh Prince of Bel-Air
40 Baby Looney Tunes
46 Spin City
47 Dogs With Jobs
49 Car Crazy (Tue) Livin' the Low Life (Wed) Pinks (Thu)
52 All in the Family
58 A Baby Story
9:55 36 Happy Monster Band
9:58 26 ESPN First Take
10:00 5(2)Guiding Light
6(4)Rachael Ray
5(5)Montel Williams
6(6)Live With Regis and Kelly
8(22)Roseanne
10(53)The Morning Show With Mike & Juliet
11(11)The Ellen DeGeneres Show
12(12)Today
13(13)Sesame Street
22 Nash Bridges
23 Frasier
24 Cities of the Underworld (Mon) Comic Book Superheroes Unmasked (Tue) The Wrath of God (Wed) Barbarians (Thu) Dogfights (Fri)
27 SportsCenter (Tue-Fri)
28 Paid Program
29 Walker, Texas Ranger
33 The Wonder Pets!
35 Cash Cab
36 The Suite Life of Zack & Cody
37 The Sopranos
38 Movie (Mon) "The Fifth Element" (Tue) "Starship Troopers" (Wed) "Out of Time" (Thu) "Batman & Robin" (Fri) "Diary of a Mad Black Woman"
40 The Land Before Time
43 Movie (Mon) "Sometimes They Come Back... for More" (Tue) "Not of This Earth" (Wed) "Crocodile 2: Death Roll" (Thu) "Spiders 2"
44 The Shield
45 ER
46 Movie (Mon) "Mona Lisa Smile" (Tue) "Stealing Harvard" (Wed) "Dark Blue" (Thu) "Terminator 3: Rise of the Machines" (Fri) "Hollow Man"
47 Be the Creature (Mon) Inside the White House (Tue) Inside the U.S. Secret Service (Wed) Fooling Hitler (Thu) Secret Killers of Monterey Bay (Fri)
48 MSNBC News Live
49 Monster Jam (Mon) Barrett-Jackson 2008: The Auctions (Tue) Super Bikes! (Wed) Pass Time (Thu) Autoline Detroit (Fri)
51 Archer's Choice (Mon) Hunter's Specialties (Tue) ODMA Quality Whitetails TV (Wed) Buckmaster Classics (Thu) Steve's Outdoor Adventures (Fri)
52 The Jeffersons
55 Kate & Allie
57 The Daily Show With Jon Stewart (Tue-Fri)
58 Bringing Home Baby
68 Little House on the Prairie
10:15 34 Movie (Wed) "Backlash"
10:30 7(22)Roseanne
16(36)Word World
23 Frasier
28 51 Paid Program
33 Dora the Explorer
34 Movie (Mon) "The Fighting Seabees"
35 Cash Cab
36 Phineas and Ferb
40 Scooby-Doo in Where's My Mummy (Mon) Tom and Jerry: Fast and Furry (Tue) Tweety's High Flying Adventure (Thu)
40 Movie (Wed) "The Land Before Time IV: Journey Through the Mists" (Fri) "Scooby Doo! Pirates Ahoy!"
49 Super Bikes! (Wed) Pass Time (Thu) MotorWeek (Fri)
52 The Jeffersons
55 Kate & Allie
57 The Daily Show With Jon Stewart (Mon) The Colbert Report (Tue-Fri)
58 Bringing Home Baby
11:00 7(2)5(5)The Price Is Right
6(4)The View
8(6)The Ellen DeGeneres Show
8(22)Cristina's Court
8(25)48 Paid Program
10(53)12(12)The 700 Club
11(11)Montel Williams
13(13)Mister Rogers' Neighborhood
16(36)The Big Comfy Couch (Mon-Wed, Fri) The 2008 National Geographic Bee (Thu)
22 Nash Bridges
29 Will & Grace
24 Cities of the Underworld (Mon) The Wrath of God (Wed) Barbarians II (Thu) Dogfights (Fri)
27 SportsCenter
28 Beyond the Glory (Mon) Beach Volleyball (Tue) FLW Outdoors (Wed) Bowling (Thu) Reggie Fountain's American Powerboat Racing (Fri)
29 Walker, Texas Ranger (Mon-Thu) NCIS (Fri)
33 Ni Hao, Kai-lan
35 Deadliest Catch
36 Hannah Montana
37 American Justice
39 Gilmore Girls
42 Happening Now With Jon Scott & Harris Faulkner
45 Movie (Fri) "Volcano: Nature Unleashed"
44 Disorderly Conduct: Video on Patrol
45 ER
47 Dangerous Encounters With Brady Barr (Mon) Air Emergency (Tue) Is It Real? (Wed) Space Race: The Untold Story (Thu) Deadly Vipers (Fri)
48 MSNBC News Live
51 Steve Gruber's Wild Life (Mon) The Wingshooter (Tue) Dead Down Wind's American Archer (Wed) Outdoor America (Thu) Huntin' the World: Southern Style (Fri)
52 Good Times
55 Dharma & Greg
57 The Colbert Report (Mon) Robert Klein: It All Started Here (Tue) Jonathan Katz (Wed) Rita Rudner (Thu) Comic Remix (Fri)
58 A Wedding Story
68 Little House on the Prairie
11:15 34 Movie (Thu) "The Lost World"
11:30 8(22)Cristina's Court
8(25)48 51 Paid Program
12(13)Teletubbies
16(36)Caillou (Mon) Thomas & Friends (Tue) Jakers! The Adventures of Piggley Winks (Wed) Peep and the Big Wide World (Fri)
22 Will & Grace
28 In Focus on FSN (Fri)
35 Yo Gabba Gabba!
36 Wizards of Waverly Place
52 Good Times
55 Dharma & Greg
57 Charles Fleischer (Mon) Comic Remix (Wed) Comedy Central Presents (Thu-Fri)
58 Little People, Big World
11:45 34 Movie (Tue) "The Comancheros" (Fri) "WarGames"

AFTERNOON

12:00 5(2)5(5)6(6)
8(25)11(11)12(12)News
7(4)Ch. 4 Action News at Noon
8(22)Maury
10(53)Judge Alex
13(13)Barney & Friends
16(36)Tavis Smiley
22 Homicide: Life on the Street
23 Movie (Mon) "The Murder of Princess Olana" (Tue) "Innocent Victims" (Wed) "False Pretenses" (Thu) "Aurora Borealis" (Fri) "The Pact"
24 Cities of the Underworld (Mon) Modern Marvels (Tue) The Wrath of God (Wed) Barbarians II (Thu) Dogfights (Fri)
26 ESPN First Take
27 SportsCenter (Tue-Wed, Fri) NBA Fastbreak (Thu)
28 Clemente: The Story of Roberto Clemente (Mon) A Team of Destiny: The Story of the 1960 Pittsburgh Pirates (Tue) Trails N Traditions (Wed) College Track and Field (Thu) Washington Wild Things Magazine (Fri)
29 Movie (Mon) "Pitch Black" (Tue) "Jeepers Creepers" (Wed) "Pistol Whipped"
29 Walker, Texas Ranger (Thu) NCIS (Fri)
30 Your World Today
33 Dora the Explorer
35 How It's Made
36 Movie (Mon) "Wendy Wu: Homecoming Warrior" (Tue) "Beethoven's 4th" (Wed) "Read It and Weep" (Thu) "The Proud Family" (Fri) "Smart House"
37 Cold Case Files
38 Home Improvement (Tue-Wed)
39 Full House
40 A Pup Named Scooby-Doo
43 Movie (Mon) "Earth vs. the Spider" (Tue) "House of the Dead" (Wed) "Dog Soldiers" (Thu) "Darklight"
44 Disorderly Conduct: Video on Patrol
45 Las Vegas
46 Married... With Children (Tue)
47 Central America's Deadly Dozen (Mon) Seconds From Disaster (Tue) Is It Real? (Wed) Elephant Stories (Fri)
48 MSNBC News Live
49 NCTS Setup (Mon) AMA Racing (Tue) NASCAR Racing (Wed) NASCAR Live (Thu) Inside Grand Prix (Fri)
51 American Birdhunter (Mon) Turkey Call (Tue) Tracks Across Africa (Wed) Memories in the Field (Thu) Spanish Fly (Fri)
52 I Love Lucy
55 Hope & Faith
57 Blue Collar TV
58 What Not to Wear
68 Touched by an Angel
12:15 34 Movie (Wed) "Hang 'Em High"
12:20 27 Baseball Tonight (Thu)
12:30 7(2)5(5)The Young and the Restless
6(4)Access Hollywood
8(6)11(11)Family Feud
8(25)Paid Program
10(53)Judge Alex
12(12)The Andy Griffith Show
13(13)OffO (Mon) OnQ Magazine (Tue-Fri)
27 SportsCenter (Mon)
28 Pro Football Report '08 (Wed) College Track and Field (Fri)
37 Go, Diego, Go!
35 How Do They Do It?
38 Home Improvement
39 Full House
40 What's New Scooby-Doo?
46 Married... With Children (Mon-Tue, Thu) King of the Hill (Wed) Malcolm in the Middle (Fri)
48 NASCAR Racing (Mon) Formula One Racing (Fri)
51 Tournament Hunter Bird Dog Challenge TV (Mon) Get in the Game (Tue) Mathews TV (Wed) Higher Ground (Thu) Fish TV (Fri)
52 I Love Lucy
55 Hope & Faith
52 MADtv
12:35 16(36)Charlie Rose
12:40 29 NFL Live (Thu)
12:45 34 Movie (Mon) "Navy SEALS"
1:00 6(4)All My Children
8(6)Today
7(22)Jerry Springer
8(25)12(12)Days of our Lives
10(53)Divorce Court
11(11)Who Wants to Be a Millionaire
13(13)Charlie Rose
22 WGN News at Noon
24 Modern Marvels
27 NBA Access With Ahmad Rashad (Tue) SportsCenter (Wed-Fri)
28 The Weekly Update with Boost Mobile (Mon) Dapper Dan Awards (Wed)
29 Movie (Thu) "National Treasure"
29 NCIS (Fri)
30 Newsroom
33 Backyardigans (Mon, Wed, Fri) Blue's Clues (Tue, Thu)
35 Conspiracy Test (Mon) Unsolved History (Tue) KAL-007 (Wed) Best Evidence (Thu) Mostly True Stories: Urban Legends Revealed (Fri)
37 CSI: Miami
38 Home Improvement
39 Sister, Sister
40 Tom & Jerry
42 The Live Desk
45 Movie (Fri) "Inferno"
44 World's Most Amazing Videos
45 Without a Trace
46 Spin City (Mon-Tue) King of the Hill (Wed) Married... With Children (Thu) Malcolm in the Middle (Fri)
47 Locked Up Abroad (Mon) Critical Situation (Tue) Is It Real? (Wed) Naked Science (Thu) Wild Encounters (Fri)
48 MSNBC News Live
49 AMA Racing (Tue) NASCAR Racing (Thu)
51 American Gun Dog (Mon) Adventures Abroad (Tue) Easton Bowhunting TV (Wed) Whitetail Freaks (Thu) Bass Pro Shops Fishing (Fri)
52 Gunsmoke (Mon) Leave It to Beaver (Tue-Fri)
55 48 Hours (Mon) 20/20 (Tue) Twister Sisters (Wed) Hope & Faith (Thu)
55 Movie (Fri) "Say Anything"
57 MADtv
58 10 Years Younger
68 7th Heaven (Mon-Wed, Fri) Seventh Inning Stretch (Thu)
1:15 34 Movie (Thu) "The Thing"
1:30 5(2)6(5)The Bold and the Beautiful
10(53)Divorce Court
11(11)Merv Griffin's Crosswords
22 SportsCenter Special (Tue)
28 Street Heaters (Mon) SpotLIGHT (Tue)
33 Max & Ruby (Mon, Wed, Fri) Wow! Wow! Wubbzy! (Tue, Thu)
38 Home Improvement
39 Sister, Sister
40 The Mr. Men Show
46 Spin City (Mon) King of the Hill (Tue, Thu-Fri) That '70s Show (Wed)
51 Speargun Hunter (Mon) Ted Nugent's Spirit of the Wild (Tue) People Who Fish (Wed) Ultimate Hunting (Thu) Offshore Adventures (Fri)
52 Leave It to Beaver (Tue-Thu) She's Got the Look (Fri)
55 Hope & Faith (Thu)
58 10 Years Younger
1:33 16(36)Last of the Summer Wine
1:35 36 Life With Derek (Wed) The Suite Life of Zack & Cody (Fri)
1:40 36 The Suite Life of Zack & Cody (Mon) Phineas and Ferb (Tue, Thu)
2:00 5(2)8(5)As the World Turns
6(4)One Life to Live
7(6)Days of our Lives
7(22)The Steve Wilkos Show
8(25)The Martha Stewart Show
10(53)Judge Hatchett
11(11)Today
13(12)Rachael Ray
13(13)Beads, Baubles, and Jewels (Mon) America's Test Kitchen From Cook's Illustrated (Tue) Sewing With Nancy (Wed) Joy of Painting (Thu) Zonya's Health Bites (Fri)
22 Matlock
29 Movie (Mon) "Amber Frey: Witness for the Prosecution" (Wed) "Double Cross" (Thu) "How to Deal" (Fri) "The Dive From Clausen's Pier"
34 Cities of the Underworld (Mon) Houdini: Unlocking the Mystery (Tue) Banned From the Bible II (Wed) The Dark Ages (Thu) The True Story of the Screaming Eagles: The 101st Airborne (Fri)
26 Cheerleading (Mon) NBA Access With Ahmad Rashad (Tue) UEFA Champions League Final Preshow (Wed) Women's College Tennis (Thu) UEFA Champions League Highlights (Fri)
27 Best of Mike and Mike in the Morning (Mon, Wed-Fri)
28 Blades, Speed and Power Tour (Mon) Hunting With Penn's Woods (Tue) Best Damn Top 50 Special (Wed) Eastern Golf with Todd Sadowski (Thu)
29 Movie (Mon) "The Fast and the Furious" (Tue) "Jeepers Creepers 2" (Wed) "You Got Served"
29 NCIS (Fri)
33 SpongeBob SquarePants
35 A Haunting
36 Life With Derek (Wed) The Suite Life of Zack & Cody (Fri)
37 Crossing Jordan
38 Just Shoot Me
39 Sabrina, the Teenage Witch
40 Cartoon Cartoons
42 America's Pulse With E.D. Hill
43 Movie (Mon) "Maximum Velocity" (Tue) "House of the Dead 2" (Wed) "Frankenfish" (Thu) "Cerberus"
44 World's Most Amazing Videos
45 Law & Order
46 King of the Hill (Mon-Tue, Thu-Fri) That '70s Show (Wed)
47 Dog Whisperer
48 MSNBC News Live
49 MotoGP Racing (Tue) World Series of Off-Road Racing (Fri)
51 Eastman's Hunting TV (Mon) Adventure Bowhunting (Tue) Tarpon of Boca (Wed) Fish TV (Thu) Gettin' Close (Fri)
52 Gunsmoke (Mon) The Beverly Hillbillies (Tue-Fri)
55 48 Hours (Mon) 20/20 (Tue) Twister Sisters (Wed) Hope & Faith (Thu)
57 The Daily Show With Jon Stewart
68 A Baby Story
68 7th Heaven
2:04 16(36)Keeping Up Appearances
2:05 36 The Suite Life of Zack & Cody (Mon) Phineas and Ferb (Tue, Thu)
2:15 34 Movie (Tue) "The Magnificent Seven" (Fri) "King Kong"
2:30 10(53)Judge Hatchett
13(13)Sit and Be Fit (Mon, Wed, Fri) Knit & Crochet Today (Tue) Gardenstory: Inspiring Spaces, Healing Places (Thu)
26 NBA Finals Films (Tue) UEFA Champions League Soccer (Wed)
27 Best of Mike and Mike in the Morning (Tue)
28 Inside Pirates Baseball (Mon) All Outdoors with Alan Probst (Tue) Endless Golf (Thu) Halls of Fame (Fri)
33 SpongeBob SquarePants
36 The Suite Life of Zack & Cody (Mon, Fri) Phineas and Ferb (Tue, Thu) Life With Derek (Wed)
38 Just Shoot Me
39 Sabrina, the Teenage Witch
46 King of the Hill (Mon) Malcolm in the Middle (Tue-Fri)
49 NASCAR Live (Thu)
51 Gold Prospecting (Mon) Obsession Revealed (Tue) Fishing With Keith Warren (Wed) Big Water Adventures (Thu) Realtree Outdoors (Fri)
52 The Beverly Hillbillies (Tue-Fri)
55 Cheerleader U. (Thu)
57 The Colbert Report
58 A Baby Story
2:34 16(36)As Time Goes By
2:45 34 Movie (Wed) "North to Alaska"
3:00 7(2)6(6)8(25)12(12)Dr. Phil
6(4)General Hospital
5(5)Guiding Light
8(22)The Tyra Banks Show
10(53)Judge Joe Brown
11(11)Days of our Lives
13(13)Reading Rainbow
22 America's Funniest Home Videos
24 Cities of the Underworld (Mon)
26 The Zen of Bobby V (Mon) NBA Finals Films (Tue) Bidding Wars (Fri)
27 1st and 10
29 Golf Life (Mon) Triathlon (Tue) Beach Volleyball (Wed) Poker Superstars Invitational Tournament (Thu) FSN Presents: Nothin' But Knockouts (Fri)
29 NCIS (Fri)
33 Tak and the Power of Juju
35 A Haunting
36 Life With Derek (Mon) Phil of the Future (Tue) That's So Raven (Wed) The Emperor's New School (Thu) Cory in the House (Fri)
37 Crossing Jordan
38 Yes, Dear
39 Full House
40 Pokemon: Diamond and Pearl
42 Studio B With Shepard Smith
43 Movie (Fri) "Disaster Zone: Volcano in New York"
44 World's Most Amazing Videos
45 Law & Order
46 Malcolm in the Middle
47 Air Emergency
48 MSNBC News Live
49 Dream Car Garage (Mon) My Classic Car (Tue) Two Guys Garage (Wed) NASCAR Racing (Thu) Kawasaki Test Drive (Fri)
51 Gold Fever (Mon) Hunting With Keith Warren (Tue) Fish TV (Wed) Steve Gruber's Wild Life (Thu) American Hunter (Fri)
52 Bonanza (Mon) Gunsmoke (Tue-Fri)
55 48 Hours (Mon) 20/20 (Tue) Twister Sisters (Wed) Cheerleader U. (Thu)
55 Movie (Fri) "Misery"
52 MADtv (Mon) Scrubs (Tue-Fri)
58 Bringing Home Baby
68 Little House on the Prairie
3:05 16(36)Are You Being Served?
3:15 33 Tak and the Power of Juju (Tue-Fri)
34 Movie (Mon) "Uncommon Valor"
3:30 10(53)Judge Joe Brown
12(13)Maya & Miguel (Mon-Thu) WordGirl (Fri)
26 2007 And 1 Mix Tape Tour (Tue) College Tennis (Thu) Bidding Wars (Fri)
27 Outside the Lines First Report
29 In Focus on FSN (Mon) Amazing Sports Stories (Tue) Xtreme Paintball — Beyond the Paint (Fri)
33 SpongeBob SquarePants (Mon, Fri) The Fairly OddParents (Tue) The Adventures of Jimmy Neutron: Boy Genius (Wed) Drake & Josh (Thu)
34 Movie (Thu) "The Day the Earth Stood Still"
36 Life With Derek (Mon) Phil of the Future (Tue) That's So Raven (Wed) The Emperor's New School (Thu) Cory in the House (Fri)
38 Yes, Dear
39 Full House
40 Robot Boy (Mon) Robotboy (Tue-Fri)
46 Malcolm in the Middle (Mon) King of the Hill (Tue-Fri)
49 Truck U (Mon-Wed, Fri)
51 Western Extremes (Tue) Cowboys (Wed) Speargun Hunter (Thu) The Wild Outdoors (Fri)
55 Cheerleader U. (Thu)
57 Scrubs (Tue-Fri)
58 Bringing Home Baby
3:36 16(36)All Creatures Great and Small
4:00 5(2)News
6(4)8(25)12(12)Oprah Winfrey
5(5)Judge Joe Brown
6(6)11(11)Judge Judy
7(22)TMZ
10(53)Jerry Springer
12(13)Arthur
22 The Cosby Show
23 The Golden Girls
24 Cities of the Underworld (Mon) Comic Book Superheroes Unmasked (Tue) The Wrath of God (Wed) Barbarians (Thu) Dogfights (Fri)
26 Inside Lacrosse TV: Championship Preview (Tue) IndyCar Racing (Fri)
27 NFL Live
28 Amazing Sports Stories (Mon) Sport Science (Tue, Fri) Poker Superstars Invitational Tournament (Wed) International Fight League (Thu)
29 Monk (Mon-Thu) NCIS (Fri)
30 The Situation Room
33 SpongeBob SquarePants (Mon, Fri) The Fairly OddParents (Tue) The Adventures of Jimmy Neutron: Boy Genius (Wed) Drake & Josh (Thu)
35 Deadliest Catch
36 Phineas and Ferb (Mon) The Suite Life of Zack & Cody (Tue, Thu) Hannah Montana (Wed) Wizards of Waverly Place (Fri)
37 The Sopranos
38 The King of Queens
39 What I Like About You
40 Johnny Test
42 Your World With Neil Cavuto
43 The X-Files (Mon-Tue, Thu) Mystery of the Crystal Skulls (Wed)
44 Star Trek: Voyager
45 Charmed
46 King of the Hill
47 Philly Mob (Mon) Naked Earth (Tue) Explorer (Wed) Who Knew? With Marshall Brain (Thu) Dog Whisperer (Fri)
48 MSNBC News Live
49 Chop Cut Rebuild (Mon-Wed) Truck U (Fri)
51 Ride to Adventure (Mon) Truth About Hunting (Tue) Shooting Gallery (Wed) Inside Outdoors (Thu) We Live Outdoors (Fri)
52 Bonanza
55 48 Hours (Mon) 20/20 (Tue) Twister Sisters (Wed) Cheerleader U. (Thu)
52 MADtv (Mon-Wed, Fri) Reno 911! (Thu)
58 Take Home Chef
68 Little House on the Prairie
4:30 5(5)6(6)11(11)Judge Judy
8(22)Still Standing
13(13)Cyberchase
16(36)Fetch! With Ruff Ruffman
22 The Cosby Show
29 The Golden Girls
27 Jim Rome Is Burning
28 Best Damn Top 50 Special (Mon)
33 SpongeBob SquarePants (Mon, Fri) The Fairly OddParents (Tue) The Adventures of Jimmy Neutron: Boy Genius (Wed) Drake & Josh (Thu)
36 Phineas and Ferb (Mon) The Suite Life of Zack & Cody (Tue, Thu) Hannah Montana (Wed) Wizards of Waverly Place (Fri)
38 The King of Queens
39 What I Like About You
40 Squirrel Boy
46 King of the Hill (Mon) That '70s Show (Tue-Fri)
49 On the Edge (Mon-Wed) NASCAR Confidential (Thu) Chop Cut Rebuild (Fri)
51 World of Trucks (Mon) Easton Bowhunting TV (Tue) Shooting USA (Wed) Ultimate Outdoors (Thu) The Next Generation (Fri)
55 Cheerleader U. (Thu)
57 Movie (Mon) "The Last Shot" (Tue) "Book of Love" (Wed) "Grilled" (Fri) "Out Cold"
52 Reno 911! (Thu)
58 Take Home Chef
5:00 5(2)6(4)8(6)
8(25)11(11)12(12)News
5(5)NewsChannel 5 at 5
8(22)Friends
10(53)Maury
13(13)Fetch! With Ruff Ruffman (Mon-Wed, Fri) The 2008 National Geographic Bee (Thu)
16(36)WordGirl
22 Sister, Sister
23 Still Standing
24 Cities of the Underworld (Mon) The Wrath of God (Wed) Barbarians II (Thu) Dogfights (Fri)
26 Outside the Lines First Report (Mon) World's Strongest Man Competition (Tue-Thu)
27 Around the Horn
28 Best Damn Poker Show (Mon) International Fight League (Tue) FullTiltPoker.net Aussie Millions (Wed) Sport Science (Thu) Amazing Sports Stories (Fri)
29 Monk (Mon-Thu) NCIS (Fri)
33 Drake & Josh
34 Movie (Tue) "Silverado"
35 It Takes a Thief
36 The Replacements (Mon) That's So Raven (Tue) The Suite Life of Zack & Cody (Wed) Cory in the House (Thu) Life With Derek (Fri)
37 American Justice
38 Seinfeld
39 Gilmore Girls
40 Camp Lazlo
42 America's Election HQ
43 Stargate Atlantis (Mon-Tue, Thu)
43 Movie (Fri) "Meltdown: Days of Destruction"
44 Star Trek: Voyager
45 Charmed
46 That '70s Show (Mon-Thu)
46 Movie (Fri) "The Last Samurai"
47 Locked Up Abroad (Mon) Naked Science (Tue) Geo Bee 2008 (Wed) Caught on Safari: Battle at Kruger (Thu) Dog Whisperer (Fri)
48 Hardball
49 Monster Jam (Mon-Wed, Fri)
51 To Be Announced (Mon)
51 Hunting the Country (Tue) Sighting In With Shooting USA (Wed) Outfitters Almanac (Thu) Macmillan River Adventures (Fri)
52 Leave It to Beaver
55 48 Hours: Who Killed Jane? (Mon) 20/20 (Tue) Twister Sisters (Wed) Cheerleader U. (Thu)
52 Reno 911! (Thu)
58 10 Years Younger
68 M*A*S*H
5:15 34 Movie (Fri) "Jurassic Park"
5:30 5(5)8(6)12(12)News
8(22)Friends
7(25)Access Hollywood
13(13)Wishbone (Mon-Wed, Fri)
16(36)Rick Steves' Europe
22 Sister, Sister
23 Still Standing
26 NASCAR Now (Mon, Thu) Outside the Lines First Report (Tue-Wed)
27 Pardon the Interruption
29 Washington Wild Things Magazine (Fri)
33 Drake & Josh
34 Movie (Mon) "Patriot Games" (Wed) "The Sons of Katie Elder" (Thu) "Planet of the Apes"
36 The Replacements (Mon) That's So Raven (Tue) The Suite Life of Zack & Cody (Wed) Cory in the House (Thu) Life With Derek (Fri)
39 Seinfeld
40 Courage the Cowardly Dog
46 That '70s Show (Mon)
46 Movie (Tue) "Dark Blue" (Wed) "Friday Night Lights" (Thu) "Hollow Man"
49 Go or Go Home (Thu)
51 Fisher's ATV World (Mon) Mossy Oak Classics (Tue) Guns & Ammo TV (Wed) Outfitter Journal (Thu) In-Fisherman (Fri)
52 Leave It to Beaver
55 Movie (Thu) "Moonlight Mile" (Fri) "Entrapment"
57 Reno 911! (Thu)
58 10 Years Younger
68 M*A*S*H
6:00 5(2)5(4)5(5)6(6)
8(25)12(12)News
7(22)The Simpsons
10(53)Two and a Half Men
12(13)16(36)The NewsHour With Jim Lehrer
22 Funniest Pets & People
23 Reba
24 Cities of the Underworld (Mon) Modern Marvels (Tue) The Wrath of God (Wed) Barbarians II (Thu) Dogfights (Fri)
26 NASCAR Now (Tue-Wed) Outside the Lines First Report (Thu)
27 SportsCenter
28 The FSN Final Score Extra (Mon-Wed) Washington Wild Things Magazine (Thu) The Baseball Report (Fri)
29 Law & Order: Special Victims Unit (Mon-Tue) Law & Order: Criminal Intent (Wed-Thu) NCIS (Fri)
33 SpongeBob SquarePants
35 Cash Cab
36 The Suite Life of Zack & Cody (Mon, Fri) Life With Derek (Tue) Wizards of Waverly Place (Wed-Thu)
37 Cold Case Files
38 Friends
39 8 Simple Rules
40 Scooby-Doo, Where Are You!
42 Special Report
43 Stargate SG-1 (Mon-Thu)
44 CSI: Crime Scene Investigation
45 Law & Order
40 Movie (Mon) "Stealing Harvard"
47 America's Port (Mon) Explorer (Tue) Tornado Intercept (Wed) Superpride (Thu) King Tut and the Lost Dynasty (Fri)
48 Race for the White House With David Gregory
49 Unique Whips (Mon-Wed, Fri) NASCAR Racing (Thu)
51 RV TV (Mon) Journal of the American Trophy Hunter (Tue) Hunter's Specialties (Wed) American Rifleman (Thu) Pro Team Journal (Fri)
52 The Beverly Hillbillies
55 Movie (Mon) "Chances Are"
55 Women Behind Bars (Tue) 20/20 (Wed)
57 Reno 911! (Thu)
58 What Not to Wear
68 M*A*S*H
6:30 6(4)ABC's World News With Charles Gibson
5(5)CBS Evening News With Katie Couric
6(6)8(25)11(11)12(12)NBC Nightly News
8(22)Family Guy
10(53)Frasier
22 Funniest Pets & People
23 Reba
26 Jim Rome Is Burning (Mon-Thu) NASCAR Now (Fri)
26 Savran on SportsBeat
33 SpongeBob SquarePants
35 Cash Cab
36 The Suite Life of Zack & Cody (Mon, Fri) Life With Derek (Tue) Wizards of Waverly Place (Wed-Thu)
38 Everybody Loves Raymond
39 8 Simple Rules
40 What's New Scooby-Doo?
51 On the Rocks (Mon) The Wild Outdoors (Tue) Sportsmen Afield (Wed) Inside USA Shooting (Thu) Ultimate Match Fishing (Fri)
52 The Beverly Hillbillies
57 Reno 911!
68 M*A*S*H

Your TV Channel	Sudden Link	Comcast	Somerfield / QCOL, Inc.
2	KDKA Pittsburgh (CBS)	KDKA-2 (CBS)	KDKA Pittsburgh (CBS)
3	WGCT.TV—We're Garrett County Television	(Info)	TNT
4	WTAE Pittsburgh (ABC)	WTAE-4 (ABC)	WTAE Pittsburgh (ABC)
5	WDTV Weston (CBS)	WCWB-22 WB	ESPN
6	WJAC Johnstown (NBC)	WJAC-6 (NBC)	WJAC Johnstown (NBC)
7	WCWB The CW	TV Guide	CNN
8	WHAG Hagerstown (NBC)	WGN	WWCP Johnstown (FOX)
9	Trinity Broadcasting Network	WWCP-8 (FOX)	ABC FAM
10	WPGH Pittsburgh (FOX)	WQPT36 (PBS)	Spike TV
11	WPXI Pittsburgh (NBC)	WPXI-11 (NBC)	WPXI Pittsburgh (NBC)
12	WBOY Clarksburg (NBC)	WNPA-19(UPN)	TBS
13	WQED Pittsburgh (IND)	WQED-13(PBS)	WOED Pittsburgh (PBS)
14	WPCB Greensburg (IND)	QVC	Discovery Channel
15	Home Shopping Network	WPCB-40 (IND)	Disney Channel
16	WGPT Oakland (PBS)	Headline News	Arts & Entertainment
17	WPCS CW	HBO	PAX
18	The Weather Channel	Trinity	USA Network
19	TV Guide Channel	Shop NBC	ESPN2
20	Celebrity Shopping Network	Hallmark	CMT
21			Food Network
22	WGN (Chicago) (IND)		WGPT Oakland (PBS)
23	Lifetime Television	HSN	WPCB (Wall, PA IND)
24	The History Channel	EWTN	Outdoor Channel
25	ESPN Classic	CSPAN	C-SPAN
26	ESPN2	CSPAN	Turner Classic Movies
27	ESPN (All Sports Network)		The Learning Channel
28	Fox Sports Pittsburgh	PIN	Nickelodeon
29	USA	Lifetime	Lifetime Network
30	CNN (Cable News Network)	Arts & Entertainment	CNBC
31	CNN Headline News		Local Information Chan.
32	Great American Country	CNN	QVC Shopping Channel
33	Nickelodeon	Fox News Channel	Trinity Broadcasting
34	American Movie Classics	TBS	VH-1
35	The Discovery Channel	ESPN	Great American Country
36	Disney	ESPN2	Fox Sports Pittsburgh
37	Arts & Entertainment	Fox Sports Pittsburgh	Game Show Network
38	TBS Superstation	TNT	Cartoon Network
39	ABC Family	FX	SciFi
40	Cartoon Network	Animal Planet	The Weather Channel
41	CNBC	Disney	History Channel
42	Fox News Channel	Nickelodeon	TV Land
43	Sci-Fi	History	WNPA (Johnstown UPN)
44	Spike TV	MSNBC	Home Shopping
45	TNT	CNBC	Outdoor Life Channel
46	FX	Country Music TV	Home & Garden
47	National Geographic	Food Network	FX Network
48	MSNBC	VH-1	TV Guide Channel
49	Speed Channel	MTV	Speed Channel
50	Game Show Network	Weather Channel	FOX News Channel
51	The Outdoor Channel	Comedy Central	
52	TV Land	Learning Channel	
53	SoapNet	Discovery Channel	
54	The Golf Channel	Sci-Fi	
55	WE Womens Entertainment	USA	
56	HGTV	E!	
57	Comedy Central	Bravo	
58	The Learning Channel	HGTV	
59		Oxygen	
60		TV Land	
61		Cartoon Network	
62		Travel Channel	
63		AMC	
64		Court TV	
65	MTV	Inspiration	
66	CMT	Family Channel	
67	VH-1	PAXNET	
68	Hallmark Channel	Speed Channel	
69	Animal Planet	Outdoor Channel	
70	Food Network	Spike	Golf (QCOL only)
71	C-SPAN		
98		VH1	WCWB Pittsburgh 22
99		Showtime	

SATURDAY MORNING — MAY 17, 2008

	6 AM	6:30	7 AM	7:30	8 AM	8:30	9 AM	9:30	10 AM	10:30	11 AM	11:30	12 PM
CBS 2 2, 5 5	(2)News (N) (5)Wild America (EI Part 2 of 2)	(5)Outdoorsmen With Buck McNeely	(5)Care Bears: Adventures in Care-A-Lot	(5)Strawberry Shortcake (In Stereo) (EI)	(2)The Early Show (In Stereo) (5)Callo (In Stereo) (EI)	(5)Horseland (In Stereo) (EI)	(5)The Early Show (N) (In Stereo)		(2)Sushi Pack (In Stereo) (EI)	(2)Dino Squad (In Stereo) (EI)	(2)Hometown High Q (5)Sushi Pack	(2)Hometown High Q (5)Dino Squad	(2)Hometime (5)Bluegrass Pres.
WTAE 4	News (N)		Good Morning America (N)		News (N)				That's So Raven "The Four Aces"	That's So Raven (EI)	Hannah Montana (In Stereo) (EI)	The Suite Life of Zack & Cody (EI)	Ch. 4 News
NBC 8 6, 8 25, 11 8, 12 12	(6)(8)Paid Program (11)News (12)This Old House Exterior of the house.	(6)Paid Program (8)Your Total Health (12)Woods & Waters	(6)(8)(12)Today (N) (In Stereo) (11)News (N)				(6)Is Colon Detox Hype? (8)Jacob Two Two (12)Decision Makers	(5)Paid Program (8)Dragon (EI) (12)Jane & the Dragon (EI)	(6)(12)Jacob Two Two (8)My Friend Rabbit	(6)(11)(12)Dragon (EI) (8)VeggieTales (EI)	(6)(11)(12)My Friend Rabbit The dam springs a leak. (8)3-2-1 Penguins	(8)(11)(12)3-2-1 Penguins (8)Jane & the Dragon A pig bites the Prince.	(6)(11)(12)VeggieTales Dave saves his brothers. (8)Paid Program
MNT 7 22	Paid Program	Paid Program	Sherlock Holmes	Animal Exploration	Paid Program	Paid Program	Paid Program	Paid Program	Paid Program	Paid Program	Paid Program	Dr Dale's Theracyl	George Lopez
FOX 10 53	Paid Program	Paid Program	Archie's Myst.	Wild America	Viva Pinata (In Stereo)	Viva Pinata (In Stereo)	Chaotic (In Stereo)	Chaotic (In Stereo)	Mutant Turtles	Dinosaur King	Yu-Gi-Oh! G/X (N)	Winx Club	This Week in Baseball
PBS 13 13	Dr. Danese: The Science of Youth				Change Your Brain, Change Your Life Overcoming depression, ADD and anxiety. (In Stereo)				Cooking with Lidia & Chris II				Steel City
PBS 16 36	Love of Quilting	Haley's Hints Graham Haley answers questions and offers time-saving household tips. (In Stereo)				Brenda Watson's H.O.P.E. Formula: The Ultimate Health Secret (In Stereo)			You: Steps for Extending Your Warranty With Dr. Michael Roizen			Ric Edelman Reveals the Lies About Money	
WGN 22	Paid Program	Paid Program	Paid Program	Adelante Chicago	Paid Program	Paid Program	Paid Program	Paid Program	Paid Program	Paid Program	Paid Program	Paid Program	Funniest Pets
LIFE 23	Paid Program	Paid Program	Paid Program	Paid Program	Paid Program	Paid Program	Paid Program	Paid Program	Paid Program	Paid Program	★★½ "Wife, Mother, Murderer: The Marie Hilley Story" (1991) Judith Light.		
HIST 24	History IQ	Vietnam: The War	Heavy Metal "Apache Helicopter"		American Eats "Soda" Soda pop.		Wild West Tech Cowboy skills; historic cowboys.		UFO Files "The Day After Roswell"		UFO Files "Texas Roswell"		UFO Files
ESPN2 26	Spanish Fly	Fishing	Ocean Hunter	Bass C. Moore	A Day on the Lake	Fishing Show	Car Wars	Car Wars	NASCAR Now (Live)		Today at the Preakness (Live)		College Softball
ESPN 27	SportsCenter		SportsCenter		SportsCenter		SportsCenter		SportsCenter (Live)				Preakness
FSP 28	The FSN Final Score	Sport Science		Best Damn Top 50 Special		Paid Program	Paid Program	Paid Program	Football Report	Golf Life	Eastern Golf	Endless Golf	Inside-Pirates
USA 29	Law & Order: Special Victims Unit "Lust"		Paid Program	Paid Program	Paid Program	Paid Program	Burn Notice "Old Friends"		★★ "10.5" (2004, Suspense) Kim Delaney, Beau Bridges, Fred Ward. A series of earthquakes threatens the West Coast.				
CNN 30	CNN: Special Investigations Unit		CNN Saturday Morning			House Call	Saturday Morn.	Open House	Newsroom		Newsroom		Newsroom
NICK 33	As Told by Ginger	Danny Phantom	Jimmy Neutron	Jimmy Neutron	OddParents	OddParents	SpongeBob	SpongeBob	Back at the Barnyard	The Mighty B! (N)	Tak and Power	SpongeBob	"ET Extra-Terr."
AMC 34	★½ "Lawless Range" (1935) John Wayne.		★★★★ "The Ox-Bow Incident" (1943, Western) Henry Fonda, Dana Andrews.			★★½ "Gunsmoke" (1953, Western) Audie Murphy. An outlaw takes a ranch job and falls in love.				★★½ "Hang 'Em High" (1968, Western) A rancher swears revenge on the men who tried to lynch him.			
TDC 35	Select Comfort	Paid Program	Paid Program	Paid Program	Paid Program	Paid Program	Man vs. Wild "Sierra Nevada"		The Alaska Experiment		Dirty Jobs "Turkey Inseminator" Turkey farm.		Verminators
DISN 36	Doodlebops	Higglytown Heroes	The Wiggles	Johnny-Sprites	Tigger & Pooh	Tigger & Pooh	Mickey Mouse	Mickey Mouse	Bunnytown	Handy Manny	Little Einsteins	Charlie & Lola (N)	"Gotta Kick It Up"
A&E 37	Work From Home	Paid Program	Biography "Jack Nicholson" Actor Jack Nicholson				Sell This House!	Sell This House!	Sell This House!	Sell This House!	Flip This House Rats occupy a luxury home.		Flip This House
TBS 38	★★★ "Election" (1999, Comedy) A teacher tries to take a student overachiever down a peg.				★★½ "Romy and Michele's High School Reunion" (1997, Comedy) Mira Sorvino, Lisa Kudrow.				★★ "The Wedding Planner" (2001) An event organizer has eyes for her biggest client's beau.				"Pretty Woman"
FAM 59	Paid Program	Paid Program	Step by Step	Step by Step	Sabrina-Witch	Sabrina-Witch	Full House (In Stereo)	Full House (In Stereo)	Grounded for Life	Grounded for Life	Grounded for Life	Grounded for Life	"Agent Cody"
TOON 40	The Mr. Men Show	Cartoon Cartoons		Cartoon Cartoon's Greatest Hits		Chop Socky	The Blue Dragon (N)	Pokemon-Battle	Ben 10: Alien Force	Transformers	Bakugan	Robotboy (N)	Cartoon Cartoons
FNC 42	The O'Reilly Factor		Fox and Friends Saturday						Bulls and Bears	Cavuto on Business	Forbes	Cashin' In	Weekend Live
SCIFI 43	Paid Program	magicJack-.com	Paid Program	Paid Program	Paid Program	Paid Program	"The Prophecy: Forsaken" (2005, Horror) Kari Wuhrer, Jason Scott Lee.			★★½ "The Lawnmower Man" (1992) A simple-minded gardener is turned into a high-tech terror.			
SPIKE 44	Paid Program	Paid Program	Paid Program	Paid Program	Paid Program	Paid Program	★★½ "The World Is Not Enough" (1999, Action) Pierce Brosnan. James Bond must protect a murdered industrialist's daughter. (In Stereo)						Horsepower TV
TNT 45	Movie: ★★★ "Amistad" (1997, Historical Drama) Morgan Freeman, Anthony Hopkins. Africans revolt on a Spanish slave ship in 1839. Cont'd						★★★ "A Time to Kill" (1996, Drama) Sandra Bullock, Samuel L. Jackson. A lawyer's defense of a black man arouses the Klan's ire.						"Ron Clark Story"
FX 46	eBay Money	Paid Program	Buffy the Vampire Slayer "Bad Eggs"		The Practice "Part V" (In Stereo)		Dharma & Greg	Dharma & Greg	★★½ "Rent" (2005, Musical) Rosario Dawson, Taye Diggs, Jesse L. Martin. East Village artists cope with poverty and illness.				
NGEO 47	eBay Money	Paid Program	Paid Program	Paid Program	Paid Program	Paid Program	The Animal Extractors "Race Against Time"		Dogs With Jobs	Dogs With Jobs	Dog Whisperer "Gus, Abbey, and Vinnie"		Philly Mob
MSNBC 48	Headliners & Legends Jeffrey Dahmer.		City in Fear: BTK Killer Dennis Rader.		MSNBC News Live		MSNBC News Live		MSNBC News Live		MSNBC News Live		Tim Russert
SPEED 49	All-Star Spotlight	All-Star Spotlight	All-Star Spotlight	All-Star Spotlight	NASCAR Collector (Live)		NASCAR All-Star '08		Trackside At...		Wind Tunnel Special Edition (Live)		NASCAR Live (Live)
OUTDR 51	Gold Fever		Strike Zone	In-Fisherman	Shallow Water	Familiar Waters	Match Fish.	Big Water Adventures	Fishing	Spanish Fly	Gold Fever		Gold Prospect
TVL 52	Gunsmoke "The Scavengers"		Bonanza "The Jack Knife"		Green Acres	Addams Family	Leave It to Beaver	Leave It to Beaver	Leave It to Beaver	The Big 4-0	I Love Lucy	I Love Lucy	I Love Lucy
WE 55	Paid Program	Paid Program	Paid Program	Paid Program	Paid Program	Paid Program	Paid Program	Paid Program	Platinum Weddings	Platinum Weddings	Platinum Weddings	Platinum Weddings	Platinum Weddings
COM 57	Paid Program	Paid Program	MADtv "150th Milestone Episode" (In Stereo)		MADtv Bon Jovi. (In Stereo)		MADtv A "Survivor" sketch. (In Stereo)		MADtv (In Stereo)	★★½ "Bandits" (2001) Bruce Willis. A neglected wife hooks up with two quirky bank robbers.			
TLC 58	Paid Program	Paid Program	Paid Program	Paid Program	Paid Program	Paid Program	My First Home	My First Home	My First Home	My First Home	Take Home Handyman	Take Home Handyman	Home Made
HALL 59	Little House on the Prairie "Last Summer"		Little House on the Prairie		Little House on the Prairie		7th Heaven "Red Tape" (In Stereo)		★★★ "The Parent Trap" (1961, Comedy) Hayley Mills, Maureen O'Hara. Twins separated as infants plot to reunite their parents.				

SATURDAY AFTERNOON — MAY 17, 2008

	12:30	1 PM	1:30	2 PM	2:30	3 PM	3:30	4 PM	4:30	5 PM	5:30	6 PM	6:30
CBS 2 2, 5 5	(2)Paid Program (5)Apex	(2)Paid Program (5)Strawberry Festival Parade (N)	(2)Paid Program	(2)Technology and Golf (N)		(2)PGA Tour Golf: AT&T Classic – Third Round. From Duluth, Ga. (Live)		(5)PGA Tour Golf: AT&T Classic – Third Round. (Joined in Progress) From Duluth, Ga. (Live)				(2)News (5)NewsChannel 5 Weekend Edition	CBS Evening News (N) (In Stereo)
WTAE 4	Ebert & Roeper	Paid Program	Paid Program	Paid Program	Paid Program	Paid Program	WNBA Basketball: Los Angeles Sparks at Phoenix Mercury. From US Airways Center in Phoenix. (Live)				Global Business People	News (N)	Wrld News Sat
NBC 8 6, 8 25, 11 8, 12 12	(6)(11)Jane-Dragon (8)Paid Prog. (12)Day Marketing	(6)(8)Paid Program (11)Jacob Two Two (12)Euro RSCG	NHL Hockey: Western Conference Final Game 5 – Dallas Stars at Detroit Red Wings. If necessary. From Joe Louis Arena. (In Stereo Live)						Horse Racing: Preakness Stakes. From Baltimore (In Stereo Live)				NBC Nightly News (N) (In Stereo)
MNT 7 22	George Lopez	★½ "Lost Treasure" (2003) Stephen Baldwin. A pilot helps a man find treasure and rescue his brother.				★★★ "A Civil Action" (1998, Drama) John Travolta, Robert Duvall. A lawyer faces an uphill battle against two large companies.					Continent of Opportunity		Home Videos
FOX 10 53	Paid Program	American Idol Rewind The auditions continue.		Two and a Half Men	Friends (In Stereo)	Home Videos	MLB Baseball: Milwaukee Brewers at Boston Red Sox. Fenway Park. (In Stereo Live)						
PBS 13 13	(12:00) Steel City Chefs Cooking Marathon					P Is for Pasta Pasta recipes.				Historic Pubs of Dublin (In Stereo)			Glenn Miller
PBS 16 36	Lies About Money	Primal Grill	Oi Gong for Beginners (In Stereo)		Rick Steves' Insider's Europe France's Burgundy region: behind-the-scenes look at television series.				Journey of Man Evidence that indicates that the human race began with a single individual 60,000 years ago. (In Stereo)				
WGN 22	Funniest Pets	America's Funniest Home Videos (In Stereo)		Soul Train Sister Sledge, Ray Parker Jr. (In Stereo)		★★ "In the Line of Duty: Siege at Marion" (1992) Utah police and the FBI face armed religious fanatics				American Idol Rewind Performers audition.		America's Funniest Home Videos (In Stereo)	
LIFE 22	Movie: Cont'd	"Maid of Honor" (2006, Suspense) Linda Purl. An insanely jealous woman wants to stop a wedding.				"Single White Female 2: The Psycho" (2005, Suspense) Kristen Miller, Allison Lange.				★★ "A Crime of Passion" (1999, Drama) A student becomes the prime suspect in her father's murder.			
HIST 24	(12:00) UFO Files	UFO Files "Russian Roswell" Kapustin Yar.		Mega Disasters "Comet Catastrophe"		Mega Disasters "Mediterranean Tsunami"		Mega Disasters "Hypercane"		Clash of the Cavemen Cro-Magnon and Neanderthal men clash during the Ice Age.			
ESPN2 26	(12:00) College Softball: NCAA Regional Game 3 – Teams TBA. (Live)			LPGA Tour Golf: Sybase Classic – Third Round. Clifton, N.J. (Live)				IndyCar Racing: Indianapolis 500 Qualifying – Time Trials. From Indianapolis. (Live)					NHRA Drag Racing
ESPN 27	(12:00) Today at the Preakness (Live)			Horse Racing: Preakness Special. From Baltimore. (Live)						PBA Bowling	PBA Bowling	SportsCenter (Live)	
FSP 28	Pirates Pregame	MLB Baseball: Pittsburgh Pirates at Chicago Cubs. Wrigley Field. (Live)						FSN Live (Live)	College Baseball: Washington State at UCLA. (Live)				
USA 29	Movie: ★★ "10.5" (2004) Kim Delaney. Cont'd		★★ "10.5: Apocalypse" (2006, Suspense) Kim Delaney, Beau Bridges, David Cubitt. Premiere. A scientist assesses the threat of seismic activity.							House "Three Stones" (In Stereo)		House "Que Sera Sera" (In Stereo)	
CNN 30	(12:00) Newsroom	Your Money		Newsroom		CNN: Special Investigations Unit		Newsroom		Newsroom		This Week in Politics	
NICK 33	Movie: ★★★★ "E.T. the Extra-Terrestrial" (1982) A California boy befriends a homesick alien. Cont'd				iCarly (In Stereo)	Drake & Josh	Drake & Josh	SpongeBob	SpongeBob	Ned's School	Ned's School	Drake & Josh	Drake & Josh
AMC 34	Movie Cont'd	★★★½ "The Good, the Bad and the Ugly" (1967, Western) Clint Eastwood, Eli Wallach, Lee Van Cleef. Three violent, determined men vie for a $200,000 treasure.								★★ "U.S. Marshals" (1998) Tommy Lee Jones. Sam Gerard gets caught up in another fugitive case.			
TDC 35	Verminators	Lobstermen: Jeopardy at Sea "The Hunt Begins"		Lobstermen: Jeopardy at Sea "Turf Battle"		Deadliest Catch "A Numbers Game"		Deadliest Catch Last-man-standing contest.		Deadliest Catch "No Mercy"		Secret History of the Freemasons Rituals	
DISN 36	Movie: ★★½ "Gotta Kick It Up" (2002) Cont'd		That's So Raven	That's So Raven	That's So Raven	Life With Derek	Life With Derek	Zack & Cody	Zack & Cody	Phineas and Ferb	Phineas and Ferb	Wizards-Place	Wizards-Place
A&E 37	(12:00) Flip This House	Dead Men Talking "Sex Lies and Murder"		★ "Sphere" (1998, Science Fiction) Dustin Hoffman, Sharon Stone, Samuel L. Jackson. Premiere. Experts investigate a spaceship on the ocean floor.						Cold Case Files "Good Samaritan, Gun Shy"		Cold Case Files	
TBS 28	Movie: ★★★ "Pretty Woman" (1990) Richard Gere. A corporate raider hires a hooker to act as a business escort. Cont'd					★★ "The Perfect Man" (2005) Hilary Duff. A teen invents a secret admirer for her mother.				Sex and the City	Sex and the City	Seinfeld (In Stereo)	Seinfeld "The Slicer"
FAM 33	Movie: ★★ "Agent Cody Banks" (2003) Frankie Muniz. Cont'd			★★ "Agent Cody Banks 2: Destination London" (2004, Adventure) Frankie Muniz.				★★ "Max Keeble's Big Move" (2001, Comedy) Alex D. Linz, Larry Miller, Jamie Kennedy. Premiere.				★★½ "Sky High" (2005) Michael Angarano.	
TOON 40	Cartoon Cartoons	Tom & Jerry		Cartoon Cartoon's Greatest Hits		New Scooby-Doo Movies		Mucha Lucha: The Return of el Malefico (In Stereo)			Grim Adventures	Scooby-Doo	Squirrel Boy
FNC 42	(12:00) Weekend Live			Fox Online		War Stories With Oliver North		Special Programming		Big Story Weekend		Beltway Boys	Fox News Watch
SCIFI 43	Movie: "Lawnmower Man" Cont'd		★★ "Timeline" (2003, Adventure) Paul Walker, Frances O'Connor, Gerard Butler. Adventurers travel back to 1300s wartime France.					★★★★ "Raiders of the Lost Ark" (1981, Adventure) Harrison Ford. An archaeologist races Nazis to find a powerful relic.					"Indiana Jones"
SPIKE 44	MuscleCar (In Stereo)	Trucks! (In Stereo)	Xtreme 4x4 (In Stereo)	MXC (In Stereo)	MXC (In Stereo)	★★½ "Ghostbusters II" (1989, Comedy) Bill Murray. A long-dead Carpathian warlock attempts to return to Earth. (In Stereo)					"Ghostbusters" (1984) Ghost fighters battle ghouls in a Manhattan high-rise.		
TNT 45	Movie: ★★½ "The Ron Clark Story" (2006) Matthew Perry. Cont'd			★★★ "Soul Food" (1997, Comedy-Drama) Domestic troubles and illness threaten a close-knit family.				★★ "How Stella Got Her Groove Back" (1996, Romance-Comedy) Angela Bassett. Premiere.				★ "Exit Wounds" (2001, Action) Steven Seagal.	
FX 46	Movie: Cont'd	★½ "Desperate Measures" (1997, Suspense) A San Francisco cop looks to a murderer to save his son.				★★★ "The Sum of All Fears" (2002, Suspense) Ben Affleck. Terrorists plan to detonate a nuclear bomb in the U.S.					★★ "Elektra" (2005) An assassin tries to protect a man and his daughter		
NGEO 47	(12:00) Philly Mob	Who Knew? With Marshall Brain		Engineering Connections "Super Rig"		Deep Sea Drillers		Naked Science "Birth of the Solar System"		Naked Earth The Grand Canyon		Engineering Connections	
MSNBC 48	(12:00) Tim Russert	Twist of Fate A case of mistaken identity.				MSNBC Inv: Getting Away With Murder?		Conviction: I Put Fear in Your Life Shawn Mefford		Conviction: The Monster in the Mirror		Tim Russert	
SPEED 49	Sprint Pit Crew Challenge Sprint Cup and Nationwide teams				Tredin Paint (N)	Performance	NASCAR in a Hurry (N)	NASCAR RaceDay (Live)				NASCAR Racing: Sprint Cup	
OUTDR 51	RV TV	Bass Champs	Offshore Adventures	Trout Unlimited	Rodeo		Off-Road Adventures	Terpon of Boca	Spirit of the World	Trophy Hunter	Management	Wild Game Nation	Hunting With
TVL 52	I Love Lucy	Beverly Hillbillies	Beverly Hillbillies	Beverly Hillbillies	Beverly Hillbillies	Beverly Hillbillies	Beverly Hillbillies	★★ "My Favorite Martian" (1999) A newsman becomes the reluctant host of a bizarre alien				★★★ "A Fish Called Wanda" (1988, Comedy)	
WE 55	48 Hours Twist of Fate (In Stereo)		48 Hours "Murder for Hire?" (In Stereo)		48 Hours: Who Killed Jane? (In Stereo)		48 Hours "Invitation to a Murder" (In Stereo)		48 Hours "The Girls Next Door" (In Stereo)		★★★ "The Birdcage" (1996, Comedy) Robin Williams, Gene Hackman.		
COM 57	Movie: Cont'd	Scrubs Dr. Cox's faith	Scrubs (In Stereo)	Scrubs "My Way Home"	Scrubs "My Big Bird"	★½ "House Party IV" (2000) Marques Houston. A teen throws a huge party in a music mogul's mansion.				★ "The Ladies Man" (2000) Tim Meadows. A randy radio host dispenses a special brand of love advice			
TLC 58	Home Made	Take Home Chef "Rey"	Take Home Chef	What Not to Wear Teen wardrobe		What Not to Wear "On Red"		Moving Up In Louisiana		Flip That House	Flip That House	Property Ladder	
HALL 59	Movie: Cont'd	★★½ "See Jane Date" (2003) A single gal must find the perfect match to a made-up beau				"Hidden Places" (2006, Drama) Shirley Jones. A drifter tries to help a widow save her apple orchard				"What I Did for Love" (2006) Jeremy London. A lawyer tries to impress his fiancee's dubious family.			

SATURDAY EVENING — MAY 17, 2008

	7 PM	7:30	8 PM	8:30	9 PM	9:30	10 PM	10:30	11 PM	11:30	12 AM	12:30	1 AM
CBS 2 2, 5 5	(2)News (5)Entertainment Tonight	(2)The Insider (N) (In Stereo)	Cold Case "Thrill Kill" Lilly wants to spearhead the reopening of the 1994 case of three slain boys. (In Stereo)		CSI: NY "What Schemes May Come" Investigators probe the death of a man wearing medieval armor. (In Stereo)		48 Hours Mystery (In Stereo)		(2)News (5)NewsChannel 5 Weekend Edition	(2)CSI: Miami (5)Sports Action Team	(5)The Insider (N) (In Stereo)	(2)CSI: Miami "Recoil" (In Stereo) (5)24 "Day 6: 3:00PM - 4:00PM" (In Stereo)	
WTAE 4	Entertainment Tonight (N) (In Stereo)		★★★ "Hitch" (2005, Romance-Comedy) Will Smith, Eva Mendes, Kevin James. Premiere. A smooth-talking man falls for a hardened columnist while helping a shy accountant woo a beautiful heiress. (In Stereo)						Ch. 4 Action News at 11	Ebert & Roeper	Access Hollywood (N)		Paid Program
NBC 8 6, 8 25, 11 8, 12 12	(6)Entertainment Tonight (8)Wheel of Fortune (11)(12)Jeopardy!	(8)Fifth Qtr (11)Be a Millionaire (12)Wheel-Fortune	Medium "Wicked Game" A shocking and brutal conclusion for Alison and Cynthia's investigation. (In Stereo) (Part 2 of 2)		Law & Order: Criminal Intent "Depths" Goren and Eames clash with the FBI. (In Stereo)		Law & Order "Illegal" An officer's attempt to stop a riot may have resulted in a woman's death. (In Stereo)		(6)(8)(12)News (N) (11)News (N)	Saturday Night Live (Season Finale) Steve Carell; Usher. (N) (In Stereo)			(6)Star Trek (In Stereo) (8)(12)Poker After Dark (11)Copa (In Stereo)
MNT 7 22	Family Guy (In Stereo)	Family Guy (In Stereo)	★★★ "Rush Hour" (1998, Action) Jackie Chan. Two detectives join forces in a kidnapping case.				UFC Wired With Joe Rogan.		Paid Program	Paid Program	One on One	One on One	My Wife and Kids
FOX 10 53	Friends (In Stereo)	Seinfeld (In Stereo)	Cops (In Stereo) (PA)	Cops (In Stereo) (PA)	America's Most Wanted: America Fights Back		Channel 11 News	Two and a Half Men	MADtv (Season Finale) Dave Navarro. (In Stereo)		Talkshow With Spike	Paid Program	Sex and the City
PBS 13 13	(6:30) The Glenn Miller Spectacular (In Stereo)		American Soundtrack: Doo Wop's Best on PBS Full-length performances from Doo Wop specials.				Chris Botti: Live (In Stereo)		Great Performances Martina McBride performs selections, including "This One's for the Girls."				American Soundtrack
PBS 16 36	Journey of Man	June 6 Concert	The Osmonds 50th Anniversary Reunion The Osmond family reunites to perform many of their hits				My Music: The British Beat Performances of British invasion hits from the 1960s. (In Stereo)				Kim Kiyosaki's Finding the Rich Woman in You Money and investing.		
WGN 22	Funniest Pets	Funniest Pets	Home Videos	White Sox Warm-Up	MLB Baseball: Chicago White Sox at San Francisco Giants. AT&T Park. (In Stereo Live)						WGN News at Nine	24 "Day 6: 12:00 Midnight - 1:00 AM" (In Stereo)	
LIFE 33	"Widow on the Hill" (2005, Drama) A woman accuses a nurse of murdering her wealthy father.				"Dark Beauty" (2007) Elizabeth Berkley. A woman uncovers treacherous secrets about a young widow.				Grey's Anatomy "Don't Stand So Close to Me"		Desperate Housewives "Art Isn't Easy"		Frasier (In Stereo)
HIST 24	Modern Marvels "Mad Electricity"		Last Days on Earth Scientists explain seven of the deadliest threats to humanity.				Meteors: Fire in the Sky Major recorded impacts in history; remnants.				Last Days on Earth		
ESPN2 26	(6:30) NHRA Drag Racing: Thunder Valley Nationals – Qualifying.			College Softball: NCAA Regional Game 6 – Teams TBA. (Live)				College Softball: NCAA Regional Game 7 – Teams TBA. If necessary. (Live)				World's Strongest Man Competition	
ESPN 22	Sports-Center	Boxing: 1975 Muhammad Ali vs. Joe Frazier III.			Boxing	Baseball Tonight (Live)			SportsCenter (Live)		NBA Fastbreak	Baseball Tonight	Sports-Center
FSP 28	College Baseball	Halls of Fame	Triathlon	The Weekly Update	Street Heaters (N)	Blades Power Tour	Inside-Pirates	The FSN Final Score	MLB Baseball: Pittsburgh Pirates at Chicago Cubs. Wrigley Field.				The FSN Final Score
USA 28	House "Distractions" (In Stereo)		House "Act Your Age" (In Stereo)		House "Love Hurts" (In Stereo)		House Dr. House treats a nun. (In Stereo)		Law & Order: Special Victims Unit "Trade"		★★ "Annapolis" (2006) A young man enters the U.S. Naval Academy.		
CNN 30	Lou Dobbs This Week		CNN: Special Investigations Unit		Larry King Live		Newsroom		CNN: Special Investigations Unit		Larry King Live		Saturday Night
NICK 33	Drake & Josh	Drake & Josh	iCarly (In Stereo)	Naked Brothers	Dance on Sunset	Drake & Josh	George Lopez	George Lopez	Home Improve.	Home Improve.	Home Improve.	Home Improve.	Home Improve.
AMC 34	Movie: ★★ "U.S. Marshals" (1998) Cont'd		★★★★ "Million Dollar Baby" (2004, Drama) Clint Eastwood, Hilary Swank, Morgan Freeman. Premiere. A cantankerous trainer bonds with a female boxer						★★ "Striking Distance" (1993) Bruce Willis. A serial killer stalks women known by an outcast ex-cop.				"Species" (1995)
TDC 35	Secret History of the Freemasons Rituals		Mean Green	Mean Green	Dirty Jobs "Turkey Inseminator" Turkey farm.		Dirty Jobs "Penguin Keeper" Penguins.		Verminators A large rat eludes Mike and JT.		Mean Green	Mean Green	Dirty Jobs
DISN 16	Hannah Montana	Zack & Cody	Cory in the House	Phineas and Ferb	★★ "Big Fat Liar" (2002, Comedy) Frankie Muniz. (In Stereo)			Zack & Cody	★★ "Big Fat Liar" (2002, Comedy) Frankie Muniz. (In Stereo)			Phil of the Future	Replacements
A&E 17	Crime 360 "Fatal Feud"		The First 48		The First 48		The First 48		Flip This House "Joe's Quick Flip"		The First 48		The First 48
TBS 28	The King of Queens	The King of Queens	★★½ "The Replacements" (2000, Comedy) Keanu Reeves, Gene Hackman. Misfit substitutes take the field during a football strike.					★★ "Varsity Blues" (1999) Jon Voight. A second-string quarterback is propelled to sudden glory.				★★★ "Lethal Weapon" (1987) Mel Gibson.	
FAM 19	Movie: ★★½ "Sky High" (2005, Comedy) Cont'd		★★★ "The Parent Trap" (1998, Comedy) Lindsay Lohan, Dennis Quaid, Natasha Richardson. Reunited twin girls try to get their parents back together.						"Nutty Professor II: The Klumps" (2000) Sherman Klump attempts to remove Buddy Love from his DNA.				Whose Line?
TOON 40	Jimmy's Head	Courage-Dog	George of the Jungle	Chop Socky	Naruto	Naruto	The Blue Dragon	Samurai Jack "VIII"	Inuyasha	Inuyasha	Bleach (N)	Death Note "Justice"	Code Geass (N)
FNC 42	Fox Report		Geraldo at Large (In Stereo)		Special Programming		The Line-Up		Jrnl Edit. Rpt	Beltway Boys	Geraldo at Large (In Stereo)		The Line-Up
SCIFI 47	Movie: ★★★ "Indiana Jones and the Temple of Doom" (1984, Adventure) Harrison Ford. Cont'd				★★★½ "Indiana Jones and the Last Crusade" (1989, Adventure) Harrison Ford, Sean Connery. Indy's hunt for his missing father leads to the Holy Grail.						★★ "Timeline" (2003) Adventurers travel back to 1300s wartime France.		
SPIKE 48	Movie: "Ghostbusters" (1984) Bill Murray. Cont'd		★★★ "Planes, Trains and Automobiles" (1987, Comedy) Steve Martin. Premiere. (In Stereo)				The Ultimate Fighter (In Stereo)		TNA IMPACT! (In Stereo)				Disorderly Con.
TNT 45	Movie: ★ "Exit Wounds" (2001, Action) Cont'd		★★ "Rush Hour 2" (2001) Jackie Chan. Detectives battle a Hong Kong gangster and his henchmen.				★★★ "Set It Off" (1996, Action) Jada Pinkett. Desperation drives four women to bank-robbery.				★★ "How Stella Got Her Groove Back" (1998) Angela Bassett.		
FX 48	Movie: ★★ "Elektra" (2005, Action) Cont'd		★★ "The Core" (2003, Action) Aaron Eckhart, Hilary Swank, Delroy Lindo. Scientists travel to the center of the Earth.						30 Days "Minimum Wage"		30 Days "Immigration"		30 Days
NGEO 47	Explorer "Border Wars"		Dangerous Encounters With Brady Barr		Central America's Deadly Dozen		Locked Up Abroad "Venezuela"		Dangerous Encounters With Brady Barr		Central America's Deadly Dozen		Locked Up Abroad
MSNBC 48	Death in the Hollywood Hills		The Mind of Manson Charles Manson.		MSNBC Investigates Prison in New Mexico		Cult Killer		The Mind of Manson Charles Manson		MSNBC Investigates Prison in New Mexico.		Cult Killer
SPEED 48	(6:00) NASCAR Racing: Sprint Cup – Sprint All-Star Race. From Concord, N.C. (Live)								NASCAR Victory Lane From Concord, N.C. (N)		NASCAR Racing: Sprint Cup – Sprint All-Star Race. From Concord, N.C.		
OUTDR 51	Turkey Call (In Stereo)	Get in the Game	Western Extremes	Macmillan River Adv.	Familiar Waters	Speargun Hunter	Ultimate Hunting	Outfitters Almanac	Ultimate Outdoors	Wingshooter	Spirit of the World	Outdoor Passion	American Hunter
TVL 52	Movie: "A Fish Called Wanda" (1988) Cont'd		M*A*S*H	M*A*S*H	Memories of M*A*S*H (In Stereo)			M*A*S*H	★★★ "M*A*S*H: Goodbye, Farewell, Amen" (1983, Drama) Alan Alda. The men and women of the 4077th prepare to leave Korea.				
WE 55	Movie: ★★★ "The Birdcage" (1996) Cont'd		★★ "And Then Came Love" (2007) Premiere. A writer meets the sperm donor who fathered her son.				★★ "And Then Came Love" (2007), Kevin Daniels. A writer meets the sperm donor who fathered her son				★★★ "Baby Boom" (1987, Comedy) Diane Keaton, Harold Ramis.		
COM 57	★★★ "Scary Movie" (2000) Shawn Wayans. A masked killer terrorizes and murders teens.				★ "Joe Dirt" (2001, Comedy) David Spade. A mullet-headed janitor relates his personal tale of woe.				★★★ "Scary Movie" (2000) Shawn Wayans. A masked killer terrorizes and murders teens.				Damon Wayans
TLC 58	Moving Up Two firefighters' new homes.		Flip That House (N)	Date My House (N)	Trading Spaces Feuding neighbors		Moving Up Enlarging a kitchen. (N)		Flip That House	Date My House	Trading Spaces Feuding neighbors		Moving Up
HALL 59	"Daniel's Daughter" (2008, Drama) A woman returns home to bury the father who abandoned her				★★★ "Sommersby" (1993, Drama) Richard Gere. Premiere. A woman suspects an impostor may be posing as her husband.					★★½ "The Outsider" (2002) Tim Daly. A wounded gunslinger and a widow have a forbidden romance.			

SUNDAY MORNING — MAY 18, 2008

	6 AM	6:30	7 AM	7:30	8 AM	8:30	9 AM	9:30	10 AM	10:30	11 AM	11:30	12 PM
CBS 2 2, 5 5	(2)Paid Program (5)Animal Rescue (In Stereo) (EI)	(2)Hayes-Freeland (5)Critter	(2)Cake (In Stereo) (EI) (5)Animal Adventures Snakes. (EI)	(2)Horseland (5)Harvest Time Ministries	(2)Joel Osteen (5)Wings of Faith	(2)Sunday Business Page	CBS News Sunday Morning (N) (In Stereo)			Face the Nation (N) (In Stereo)	(2)Showcase of Homes (5)Apex	(2)Sunday Edition (5)Apex	(2)Paid Program (5)Apex
WTAE 4	(5:30) Ch. 4 Action News (N)		Good Morning America (N)		News (N)				This Week With George Stephanopoulos (N) (In Stereo)		Jennifer	Teen Kids News (In Stereo) (EI)	Emperor New
NBC 6 6, 8 25, 11 8, 12 12	(6)Region's Bus. (8)Feldick (11)Mass (12)Hawthorne	(6)Gospel Nt. (8)Wall Street Jrnl (11)Paid (12)Woods	(6)Ministries (8)Bible (11)News (12)Upper-Church	(8)Contemporary Retirement (12)Evangelistic Outreach	(6)(8)Today (N) (In Stereo) (12)Decision Makers	(12)New Day Marketing	(6)(8)Meet the Press (N) (12)Today (N) (In Stereo)		(6)magicJack (8)Chris Matthews (11)Business (12)Press	(6)Hour of Power (8)P. Allen Smith Gardens (11)Meet the Press	(8)Your House & Home (12)The Chris Matthews Show	(6)Jack Van Impe Presents (8)(11)Paid Program (12)Life of Victory	National Heads-Up Poker Championship Las Vegas. (In Stereo)
MNT 7 22	Paid Program	Paid Program	In Touch With Dr. Charles Stanley (N)		Paid Program	Paid Program	Paid Program	Paid Program	Paid Program	Paid Program	Paid Program	Paid Program	"Creator" (1965)
FOX 10 53	Our World With	Paid Program	Paid Program	Paid Program	The Coral Ridge Hour	Believer's Voice	Life Today	Paid Program	Fox News Sunday With Chris Wallace (In Stereo)		Paid Program	Paid Program	Paid Program
PBS 12 13	History-Clip	Kim Kiyosaki's Finding the Rich Woman in You Money and investing. (In Stereo)				Stay Rich Forever & Ever With Ed Slott Retirement saving. (In Stereo)			Change Your Brain, Change Your Life Overcoming depression, ADD and anxiety. (In Stereo)				History-Clip
PBS 16 36	Bob the Builder	Zula Patrol (In Stereo)	To the Contrary	Your Business	State Circle	Maya & Miguel	Mama-Movies	Animalia (In Stereo)	Wishbone (In Stereo)	Wild Chronicles	Second-Health	Religion-Ethics	Lassie's Pet Vet
WGN 23	Tomorrow's	Feed the Children	Changing Your World	Amazing Facts	Key of David	Paid Program	Jimmy Swaggart (In Stereo)		Feed the Children	Paid Program	★★ "Flubber" (1997, Comedy) Robin Williams. (In Stereo)		
LIFE 23	Paid Program	Paid Program	Dr. Frederick K. Price		Hour of Power		Paid Program	Health Corner	★★ "Empty Cradle" (1993, Drama) Kate Jackson. A nurse attempts to pass off a stolen baby as her own.				★★ "Baby for Sale"
HIST 26	History's Lost	History's Lost	Heaven on Earth	History's Business	Decoding the Past Biblical prophecies.		Decoding the Past Some presidents use psychics.		Decoding the Past "Secrets of the Dollar Bill"		Mysteries of the Freemasons The history of the Freemasons.		
ESPN2 23	A Day on the Lake	Fishing Show	Big Gm Fishing	Wanna Go Fishing?	Offshore Adventures	Fishing Adventurer	Spanish Fly	Fishing	Bidding Wars (N)	Bidding Wars	NHRA Race Day (N)	Russo & Steele	Timbersport Series
ESPN 57	Sports-Center	SportsCenter		SportsCenter		NBA Matchup	Sports-Center	Outside the Lines (Live)	Sports Reporters	SportsCenter (Live)			
FSP 26	Paid Program	Paid Program	Paid Program	Paid Program	Paid Program	Hunting-Woods	Trails N Traditions	All Outdoors	Poker Superstars Invitational Tournament		FLW Outdoors Jasper, Ill. (N)		In Fisherman
USA 23	Law & Order: Special Victims Unit (In Stereo)		Paid Program	Changing Your World	Ed Young Television	Joel Osteen	Burn Notice Michael recruits a spy.		★★ "Meet Joe Black" (1998, Fantasy) Brad Pitt. The Grim Reaper assumes the form of a recently deceased man.				
CNN 39	CNN: Special Investigations Unit		CNN Sunday Morning			House Call	CNN Sunday Morning		Reliable Sources		Late Edition With Wolf Blitzer		
NICK 39	Rocket Power	Danny Phantom	Jimmy Neutron	Jimmy Neutron	OddParents	OddParents	SpongeBob	SpongeBob	Back at the Barnyard	The Mighty B!	Tak and Power	SpongeBob	SpongeBob
AMC 39	Movie: ★★½ "The Wild and the Innocent" Cont'd	★★★½ "The Good, the Bad and the Ugly" (1967, Western) Clint Eastwood, Eli Wallach, Lee Van Cleef. Three violent, determined men vie for a $200,000 treasure.									Shootout (N)	The AMC Project "Precinct Hollywood"	
TDC 35	Build Wealth	Paid Program	magicJack.com	Paid Program	Joel Osteen	Paid Program	MythBusters Confederate weapon.		Megabuilders "Fantasy Islands"		MythBusters Alarm solutions.		I Shouldn't Be Alive
DISN 39	Doodlebops	Higglytown Heroes	The Wiggles	Johnny-Sprites	Tigger & Pooh	Tigger & Pooh	Mickey Mouse	Mickey Mouse	Bunnytown	Handy Manny	Little Einsteins	Charlie & Lola	"Zenon: Zequel"
A&E 57	Work From Home	Paid Program	Biography "Cher" A profile of singer and actress Cher.				Private Sessions "Meat Loaf" Meat Loaf.		The Sopranos A real estate offer tempts Tony.		The Sopranos "The Ride" (In Stereo)		Paranormal State
TBS 39	(5:55) Dawson's Creek "A Perfect Wedding"		★★½ "George of the Jungle" (1997), Leslie Mann A clumsy ape man falls in with a socialite on safari.				★★ "Varsity Blues" (1999), Jon Voight A second-string quarterback is propelled to sudden glory.				★★½ "The Replacements" (2000, Comedy) Keanu Reeves.		
FAM 39	Paid Program	Paid Program	Step by Step	Step by Step	Sabrina-Witch	Sabrina-Witch	Full House (In Stereo)	Full House (In Stereo)	Grounded for Life	Grounded for Life	Grounded for Life	Grounded for Life	"Max Keeble's"
TOON 46	Cartoon Cartoons		Cartoon Cartoon's Greatest Hits		The Mr. Men Show	Tom & Jerry	★★ "Scooby-Doo and the Alien Invaders" (2000, Mystery), Mark Hamill			Bakugan	Transformers	Ben 10: Alien Force	Ed, Edd n Eddy
FNC 42	Jrnl Edit. Rpt	Beltway Boys	Fox and Friends Sunday							Fox News Live			Weekend Live
SCIFI 43	Paid Program	Paid Program	Paid Program	Paid Program	Paid Program	Paid Program	★★★ "Merlin" (1998, Adventure) Sam Neill, Miranda Richardson, James Earl Jones. A medieval sorcerer battles evil and seeks love.						
SPIKE 44	Paid Program	Paid Program	Paid Program	Paid Program	Paid Program	Paid Program	Trucks! (In Stereo)	Trucks! (In Stereo)	Horsepower TV	Horsepower TV	Horsepower TV	MuscleCar (In Stereo)	Truckal (In Stereo)
TNT 46	Movie: ★★½ "The Bodyguard" Cont'd		★★ "I Am Sam" (2001, Drama) Sean Penn, Michelle Pfeiffer, Dakota Fanning. A man tries to regain custody of his daughter.					★★★ "A League of Their Own" (1992, Comedy-Drama) Tom Hanks. A women's professional baseball league debuts in 1943.					"Truman Show"
FX 46	Paid Program	Paid Program	★★½ "Rent" (2005, Musical) Rosario Dawson, Taye Diggs, Jesse L. Martin. East Village artists cope with poverty and illness.						★½ "Desperate Measures" (1997, Suspense) A San Francisco cop looks to a murderer to save his son.				"Don't Say a Word"
NGEO 47	Paid Program	Paid Program	eBay Money	Paid Program	Paid Program	magicJack.com	Scorpion vs. Shrew	Snail Zombies	Reptile Rulers	Reptile Rulers	Dog Whisperer Killer dog; car chaser.		King Tut-Lost
MSNBC 40	MSNBC Investigates: Vanished		Hardball Weekend	Your Business	MSNBC News Live		MSNBC News Live		MSNBC News Live		Tim Russert		Olympic Trials
SPEED 49	Paid Program	Paid Program	Autoline Detroit	Car Crazy "Cruise"	Dream Car Garage (N)	Truck U (N)	Two Guys Garage (N)	My Classic Car (N)	Super Bikes!	AMA Racing: Superbike -- Sonoma, Race 1.		Porsche Test Drive	Rolex Series
OUTDR 58	Match Fish.	Pro Team Journal	People Who Fish	Trout Unlimited	Rod and Reel	In-Fisherman	We Live Outdoors	Memories in the Field	Easton Bow	American Archer	Hunting With	Hunter's Specialties	Archer's Choice
TVL 52	Gunsmoke "McCabe"		Bonanza "The Guilty"		The Munsters	Addams Family	Leave It to Beaver	Leave It to Beaver	I Love Lucy	I Love Lucy	I Love Lucy	I Love Lucy	Beverly Hillbillies
WE 39	Paid Program	Paid Program	Paid Program	Paid Program	Paid Program	Paid Program	Eliminate Debt	Paid Program	Rich Bride, Poor Bride	Rich Bride, Poor Bride	Rich Bride, Poor Bride	Rich Bride, Poor Bride	Fab Wedding
COM 57	Paid Program	Paid Program	MADtv Bon Jovi. (In Stereo)		MADtv Bryan Cranston; Ja Rule; Shaggy.		MADtv (In Stereo)	★½ "House Party IV" (2000) Marques Houston. A teen throws a huge party in a music mogul's mansion.				★ "The Ladies Man" (2000) Tim Meadows.	
TLC 58	Paid Program	Paid Program	Paid Program	Designing Spaces	Paid Program	Paid Program	Flip That House	Date My House	Trading Spaces Feuding neighbors.		Moving Up Enlarging a kitchen.		The New Detectives
HALL 68	World Impact	Spoken Word	Notre Dame Sunday Mass		M*A*S*H	M*A*S*H	M*A*S*H	M*A*S*H	★★★ "Flight of the Navigator" (1986) An alien spacecraft holds the key to a boy's disappearance.				Diagnosis Murder

SUNDAY AFTERNOON — MAY 18, 2008

	12:30	1 PM	1:30	2 PM	2:30	3 PM	3:30	4 PM	4:30	5 PM	5:30	6 PM	6:30
CBS 2 2, 5 5	(2)Paid Program (5)Apex	(2)Paid Program (5)Apex	(2)Paid Program (5)Apex	(2)Paid Program (5)Apex	(2)Paid Program (5)Apex	PGA Tour Golf: AT&T Classic -- Final Round. From Duluth, Ga. (Live)						(2)Evening News (5)NewsChannel 5	(2)News (5)CBS Evening News-Mitchell
WTAE 4	The Replacements	IndyCar Racing: Indianapolis 500 Qualifying -- Bump Day. From Indianapolis Motor Speedway in Indianapolis. (Live)				NBA Countdown (Live)	NBA Basketball: Conference Semifinal Game 7 -- Teams TBA. If necessary. (Live)					News (N)	Wrld News Sun
NBC 6 6, 8 25, 11 8, 12 12	(12:00) National Heads-Up Poker Championship Las Vegas. (In Stereo)					NHL Hockey: Eastern Conference Final Game 5 -- Philadelphia Flyers at Pittsburgh Penguins. If necessary. From the Mellon Arena. (In Stereo Live)						(6)(8)(12)News (N) (11)News (N)	NBC Nightly News (N) (In Stereo)
MNT 7 22	Movie: ★★ "Creator" (1985, Romance-Comedy) Peter O'Toole. Cont'd			★★½ "Inside the Goldmine" (1994) Alan Marshall. Generation X'ers endure empty lives in Hollywood.				"Murder in My House" (2006, Suspense) A divorcee learns her new home was the site of a murder.				TMZ (N) (In Stereo)	
FOX 10 53	Paid Program	Home Videos	Home Videos	★★★½ "Shakespeare in Love" (1998, Romance-Comedy) Joseph Fiennes. A lovely muse helps break the playwright's writer's block.					★★★★ "The Cider House Rules" (1999, Drama) Tobey Maguire. Trained in medicine, an orphaned man seeks another path.				
PBS 12 13	The Glenn Miller Spectacular (In Stereo)			American Soundtrack: Doo Wop's Best on PBS Full-length performances from Doo Wop specials.				Carreras, Domingo, Pavarotti in Concert Music closes the 1990 World Cup. (In Stereo)				Favorites	
PBS 16 36	Animal Attractions	The Lawrence Welk Show "Big Band Sounds"		MotorWeek "Infiniti FX"	Martin Yan	Mexico: Plate	The War "A World Without War" President Franklin D. Roosevelt warns Americans the war with Japan could rage on for years.					Great Performances at the Met "Macbeth"	
WGN 23	Movie: Cont'd	Funniest Pets	Whacked Out Sports	MLB Baseball: Pittsburgh Pirates at Chicago Cubs. Wrigley Field. (In Stereo Live)						Tenth Inning	Whacked Out Sports	America's Funniest Home Videos (In Stereo)	
LIFE 23	Movie: ★★ "Baby for Sale" (2004) A couple helps bust a baby broker. Cont'd			"Hush" (2005, Suspense) Tori Spelling. A married man deals with an obsessive former girlfriend.				"The Last Trimester" (2006) A couple tries to adopt a baby from a woman who ends up dead.				"Cries in the Dark" (2006) Eva LaRue.	
HIST 26	Freemasons	Beyond The Da Vinci Code Author sets forth incredible hypotheses.				The Real Tomb Hunters: Snakes, Curses and Booby Traps				Quest for the Lost Ark Tudor Parfitt reveals where the Ark of the Covenant may be.			
ESPN2 23	Timbersport Series	Cheerleading: Worlds Competition. Orlando, Fla.		LPGA Tour Golf: Sybase Classic -- Final Round. Clifton, N.J. (Live)				IndyCar Racing: Indianapolis 500 Qualifying -- Bump Day. From Indianapolis. (Live)					NHRA Drag Racing
ESPN 23	Baseball Tonight	PBA Bowling	PBA Bowling	Drive to the Detroit Auto Show (N)		Russo & Steele	Russo & Steele	Track and Field: Adidas Classic. Carson, Calif. (Live)				SportsCenter (Live)	
FSP 26	In My Own Words	Inside-Pirates	Pirates Pregame	MLB Baseball: Pittsburgh Pirates at Chicago Cubs. Wrigley Field. (Live)						FSN Live (Live)	In My Own Words	Poker Superstars Invitational Tournament	
USA 23	Movie: Cont'd	★★ "Annapolis" (2006, Drama) James Franco. A young man enters the U.S. Naval Academy.				★★½ "Pitch Black" (2000) Radha Mitchell. Vicious creatures stalk the survivors of a spaceship crash.				★½ "A Man Apart" (2003, Crime Drama) Vin Diesel. A DEA agent searches for his wife's murderer.			
CNN 39	Late Edition	This Week in Politics		CNN: Special Investigations Unit		Your Money		Newsroom		Newsroom		Lou Dobbs This Week	
NICK 23	SpongeBob	Back at the Barnyard	Back at the Barnyard	Drake & Josh	Drake & Josh	Drake & Josh	Drake & Josh	iCarly (In Stereo)	iCarly (In Stereo)	Ned's School	Ned's School	Ned's School	Drake & Josh
AMC 24	★★ "U.S. Marshals" (1998, Crime Drama) Tommy Lee Jones, Wesley Snipes, Robert Downey Jr.. Sam Gerard gets caught up in another fugitive case.						★★½ "Ladder 49" (2004, Drama) Joaquin Phoenix, John Travolta. A firefighter awaits rescue from a burning building.					★★ "Striking Distance" (1993) Bruce Willis.	
TDC 35	I Shouldn't Be Alive	I Shouldn't Be Alive: Science of Survival		How to Survive: "The Will to Live"		Survivorman Georgia's Altamaha River Basin.		Survivorman		Survivorman Les is marooned in a jungle.		Man vs. Wild How to survive in Namibia.	
DISN 39	Movie: "Zenon: The Zequel" (2001) Cont'd		Cory in the House	Cory in the House	Cory in the House	Wizards-Place	Wizards-Place	Phineas and Ferb	Phineas and Ferb	Hannah Montana	Hannah Montana	Zack & Cody	Zack & Cody
A&E 39	Paranormal State	Paranormal State	Paranormal State	★★½ "Alien Resurrection" (1997, Science Fiction) Ripley's clone and mercenaries battle escaped aliens.				Cold Case Files "Finding BTK"		Cold Case Files "Mommy's Rules"		Cold Case Files "A Man Scorned; The Dungeon"	
TBS 39	Movie: ★★½ "The Replacements" Cont'd		MLB Baseball: Milwaukee Brewers at Boston Red Sox. Fenway Park. (Live)						★★ "Scary Movie 3" (2003, Comedy) (PA) Anna Faris, Anthony Anderson.			★★½ "Austin Powers in Goldmember" (2002)	
FAM 23	Movie: ★★ "Max Keeble's Big Move" (2001, Comedy) Alex D. Linz. Cont'd			★★½ "Sky High" (2005) Michael Angarano. Two superheroes send their son to a training school.				★★★ "The Parent Trap" (1998, Comedy) Lindsay Lohan, Dennis Quaid, Natasha Richardson. Reunited twin girls try to get their parents back together.					
TOON 46	Ed, Edd n Eddy	Ed, Edd n Eddy	Ed, Edd n Eddy	Ed, Edd n Eddy	Ed, Edd n Eddy	Ed, Edd n Eddy	Ed, Edd n Eddy	Ed, Edd n Eddy	Ed, Edd n Eddy	Ed, Edd n Eddy	Ed, Edd n Eddy	Gym Partner	Ed, Edd n Eddy
FNC 42	(12:00) Weekend Live			Fox Online		War Stories With Oliver North		Special Programming		Big Story Weekend		Fox News Sunday With Chris Wallace (In Stereo)	
SCIFI 43	Movie: Cont'd	★★★★ "Raiders of the Lost Ark" (1981, Adventure) Harrison Ford. An archaeologist races Nazis to find a powerful relic.					★★★ "Indiana Jones and the Temple of Doom" (1984) Harrison Ford. Indy squares off against bloodthirsty Indian cultists.					"Indiana Jones and the Last Crusade" (1989)	
SPIKE 46	Xtreme 4x4 (In Stereo)	Disorderly Conduct: Video on Patrol		CSI: Crime Scene Investigation "Ellie"		CSI: Crime Scene Investigation (In Stereo)		CSI: Crime Scene Investigation (In Stereo)		CSI: Crime Scene Investigation (In Stereo)		CSI: Crime Scene Investigation "Ellie"	
TNT 46	Movie: ★★★½ "The Truman Show" (1998) Jim Carrey. Cont'd			Law & Order "Tombstone" (In Stereo)		Law & Order: Trial by Jury "Skeleton"		Law & Order "Gunshow" (In Stereo)		Law & Order "Prejudice" (In Stereo)		Law & Order "Foul Play" (In Stereo)	
FX 46	Movie: ★★½ "Don't Say a Word" (2001, Suspense) Michael Douglas, Sean Bean. Cont'd				★★ "Elektra" (2005, Action) Jennifer Garner, Terence Stamp, Kirsten Prout. An assassin tries to protect a man and his daughter.					★★ "The Core" (2003, Action) Aaron Eckhart, Hilary Swank. Scientists travel to the center of the Earth.			
NGEO 57	King Tut-Lost	Central America's Deadly Dozen		Behind the Badge "Black Monday" (N)		Behind the Badge (N)		Behind the Badge (N)		Caught on Safari: Battle at Kruger		Superpride	
MSNBC 40	Olympic Trials	Death and the Dentist		Murder in the Moonlight Justin Barber becomes the prime suspect in the murder of his wife				The Milkshake Murder Brothers are killed.		Deadly Exchange		Meet the Press	
SPEED 46	(12:00) Rolex Sports Car Series Racing: Laguna Seca. From Salinas, Calif.					American Le Mans Series Racing: Salt Lake City. Tooele, Utah. (Live)						MotoGP Racing: World Championship	
OUTDR 57	Buckmaster	The Next Generation	Outdoor America	Whitetail Freaks	Northwest Hunter	Steve Outdoor	Steve Gruber	Shallow Water	Outdoor Passion	Hunter's Journal	Tracks-Africa	Adventures Abroad	Sportsmen Afield
TVL 57	Beverly Hillbillies	Beverly Hillbillies	Beverly Hillbillies	Bonanza "The Wooing of Abigail Jones"		Bonanza "The Law Maker"		Gunsmoke "McCabe"		Gunsmoke "Sergeant Holly"		Beverly Hillbillies	Beverly Hillbillies
WE 39	Fab Wedding	Fab Wedding	Fab Wedding	Bridezillas		Bridezillas Family pushes the groom too far.		Bridezillas Nail polish causes a stir.		Bridezillas Alicia finally gets married.		Bridezillas	
COM 57	Movie: ★ "The Ladies Man" (2000) Cont'd		Reno 911!	Reno 911!	Reno 911!	Reno 911!	Reno 911!	Reno 911!	Reno 911!	Reno 911! "The Wall"	★ "Joe Dirt" (2001) A mullet-headed janitor relates his personal tale of woe.		
TLC 58	The New Detectives	The New Detectives "Deadly Aim"		The New Detectives "Stolen Identity"		The New Detectives "Patterns of Guilt"		The New Detectives "Proof of Innocence"		The New Detectives Faces to unknown killers.		The New Detectives "Collective Justice"	
HALL 68	Diagnosis Murder	★★½ "Perry Mason: The Case of the Heartbroken Bride" (1992, Mystery) Raymond Burr.				Matlock Ben defends a man for two homicides linked to a 15-year-old crime in his hometown. (In Stereo)				"Jane Doe: The Wrong Face" (2005, Mystery) Agent Cathy Davis must find a missing woman.			

SUNDAY EVENING — MAY 18, 2008

	7 PM	7:30	8 PM	8:30	9 PM	9:30	10 PM	10:30	11 PM	11:30	12 AM	12:30	1 AM
CBS 2 2, 5 5	60 Minutes (In Stereo)		The 43rd Annual Academy of Country Music Awards Excellence in the recording industry. (In Stereo Live)						(2)News (5)NewsChannel 5 Weekend Edition	(2)Showdown (5)Ebert & Roeper	(2)The Insider (5)Stargate SG-1 "Unending"	(2)Extra (N) (In Stereo)	(5)Extra (N) (In Stereo)
WTAE 4	Extreme Makeover: Home Edition "Usea Family" (N)		Extreme Makeover: Home Edition "Usea Family" (N)		Desperate Housewives "The Gun Song; Free" (Season Finale) (N) (In Stereo)				Ch. 4 Action News at 11	Ch. 4 Sports	Inside Edition Weekend	Paid Program	Paid Program
NBC 6 6, 8 25, 11 8, 12 12	Dateline NBC (In Stereo)		The Office "Launch Party" Launch of the company's Web site.	The Office "Launch Party" Launch of the company's Web site.	The Office "Money" Michael asks for loans. (In Stereo) (Part 1 of 2)	The Office "Money" Michael asks employees for loans.	Law & Order: Special Victims Unit "Trade" A pregnant woman is found raped and murdered. (In Stereo)		(6)(8)News (N) (11)News (12)News (N)	(6)Cops (8)Whacked Out (11)Law & Order: SVU (12)CSI Miami	(6)Cops (8)Eastern Golf with Todd Sadowski	(6)Maximum Exp. (8)Paid Prog. (11)Cops (12)Inside Edition	(6)Paid Program (11)Masterminds (12)Dateline NBC (In Stereo)
MNT 7 22	Whacked Out Sports	Scrubs (In Stereo)	American Idol Rewind The auditions continue.		24 "Day 6: 3:00PM - 4:00PM" (In Stereo)		Will & Grace	Will & Grace	Paid Program	Half & Half (In Stereo)	Half & Half	Cheaters (N) (In Stereo)	
FOX 10 53	King of the Hill	The Simpsons	The Simpsons	King of the Hill (N)	Family Guy	American Dad (N)	Channel 11 News on FOX 53 at 10 (N)		Seinfeld (In Stereo)	Van Impe Pres	Paid Program	Paid Program	Paid Program
PBS 13 13	(6:00) Favorites										Globe Trekker "Scotland" (In Stereo)		Soundstage
PBS 16 36	(6:00) Great Performances at the Met "Macbeth" (In Stereo)			Keeping Up	Masterpiece "Cranford" Matty confides in Mary about Mr. Holbrook; Dr. Harrison visits the rectory.				Monarchy With David Starkey "Survival"		BBC World News	The Desert Speaks	Great Perform
WGN 23	Funniest Pets	Funniest Pets	American Idol Rewind The auditions continue.		America's Funniest Home Videos (In Stereo)		WGN News at Nine	Instant Replay	Scrubs "My Half-Acre"	Corner Gas (In Stereo)	Corner Gas (In Stereo)	Becker (In Stereo)	Home Videos
LIFE 23	Movie: "Cries in the Dark" (2006) Cont'd		"Still Small Voices" (2007) Catherine Bell. A 911 operator investigates her visions of a missing girl.				Army Wives "Truth and Consequences"		Medium "Wicked Game" (In Stereo) (Part 2 of 2)		Army Wives "Dirty Laundry"		Army Wives
HIST 26	Ax Men "Black Friday"		Indiana Jones and the Ultimate Quest History's mysteries and treasures inspire films.				Ax Men "Storm of the Century" (N)		Tougher in Alaska "Salmon Fishing"		Indiana Jones and the Ultimate Quest		
ESPN2 26	(6:30) NHRA Drag Racing Thunder Valley Nationals -- Final Eliminations. Bristol, Tenn.						2007 World Series of Poker From Las Vegas		2007 World Series of Poker From Las Vegas.		2007 World Series of Poker From Las Vegas		Series of Poker
ESPN 23	Baseball Tonight (Live)		MLB Baseball: New York Mets at New York Yankees. Yankee Stadium. (Live)						SportsCenter (Live)			Baseball Tonight	
FSP 26	Best Damn Top 50 Special Biggest blow-ups		Sports Stories	Mind, Body	Sport Science		In My Own Words	The FSN Final Score	Sports Stories	Mind, Body	Poker Superstars Invitational Tournament		The FSN Final Score
USA 23	★★½ "The Fast and the Furious" (2001, Action) An undercover cop infiltrates the world of street racing.				★★ "The Pacifier" (2005, Comedy) Vin Diesel. A Navy SEAL becomes the guardian of five siblings.				Law & Order: Criminal Intent "Self-Made"		"The Pacifier" (2005) A Navy SEAL becomes the guardian of five siblings.		
CNN 30	Newsroom		CNN: Special Investigations Unit		Larry King Live		Newsroom		CNN: Special Investigations Unit		Larry King Live		Newsroom
NICK 30	iCarly (In Stereo)	H2O (N) (In Stereo)	Zoey 101 (In Stereo)	Dance on Sunset	Home Improve.	Home Improve.	George Lopez	George Lopez	Fresh Prince	Fresh Prince	Home Improve.	Home Improve.	Fresh Prince
AMC 30	Movie: ★★ "Striking Distance" (1993) Cont'd		★★★★ "Million Dollar Baby" (2004, Drama) Clint Eastwood, Hilary Swank, Morgan Freeman. A cantankerous trainer bonds with a female boxer						★★★ "Patriot Games" (1992, Suspense) Harrison Ford, Anne Archer. A former CIA agent is stalked by a vengeful IRA terrorist.				
TDC 35	Man vs. Wild "Jungle Swamp"		Expedition: Guyana Protecting Guyana from being logged. (N)				Deadliest Catch		Man vs. Wild "Jungle Swamp"		Expedition: Guyana Protecting Guyana from being logged		
DISN 36	Hannah Montana	Zack & Cody	Hannah Montana	Wizards-Place	"Wendy Wu: Homecoming Warrior" (2006, Adventure) Brenda Song.			Zack & Cody	Zack & Cody	Hannah Montana	That's So Raven	Phil of the Future	Replacements
A&E 37	Cold Case Files		The First 48		The First 48 A man is shot outside his home.		The Sopranos "Moe 'n' Joe" (In Stereo)			To Be Announced	The First 48		The First 48
TBS 30	Movie: "Austin Powers in Goldmember" Cont'd		★★★ "The School of Rock" (2003, Comedy) Jack Black, Joan Cusack. An unemployed guitarist poses as a teacher.					★★★ "The School of Rock" (2003, Comedy) Jack Black, Joan Cusack. An unemployed guitarist poses as a teacher.					"Orange County"
FAM 23	★★★½ "The Incredibles" (2004, Adventure) Voices of Craig T. Nelson. Animated. A former superhero gets back into action.					★★★½ "The Incredibles" (2004, Adventure) Voices of Craig T. Nelson. Animated. A former superhero gets back into action.					Joel Osteen	Feed the Children	Zola Levitt Presents
TOON 40	Foster's Home	Camp Lazlo	Chowder	George of the Jungle	Jimmy's Head	Courage-Dog	American Dad	Family Guy "Blue Harvest, Parts 1 and 2"		Robot Chicken	Metalocalypse (N)	Assy McGee (N)	The Oblongs
FNC 42	Fox Report		Geraldo at Large (In Stereo)		Hannity's America		The Line-Up		Geraldo at Large (In Stereo)		Hannity's America		The Line-Up
SCIFI 43	Movie: ★★★½ "Indiana Jones and the Last Crusade" (1989, Adventure) Harrison Ford. Cont'd				Mystery of the Crystal Skulls Exploring the history of the crystal skulls. (N)				Mystery of the Crystal Skulls Exploring the history of the crystal skulls				Battlestar Galactica
SPIKE 44	CSI: Crime Scene Investigation (In Stereo)		★★★★ "Star Wars V: The Empire Strikes Back" (1980, Science Fiction) Mark Hamill, Luke Skywalker, Han Solo and Princess Leia face Darth Vader's wrath						★★★★ "Star Wars V: The Empire Strikes Back" (1980) Luke Skywalker, Han Solo and Princess Leia face Darth Vader's wrath.				
TNT 46	Law & Order "Suicide Box" (In Stereo)		Law & Order "In Vino Veritas" (In Stereo)		Law & Order "Gunplay" (In Stereo)		Law & Order "Caviar Emptor" (In Stereo)		Law & Order "White Lie" (In Stereo)		Law & Order "Stiff" (In Stereo)		"Runaway Jury"
FX 46	Movie: ★★ "The Core" (2003, Action) Cont'd		★★½ "S.W.A.T." (2003, Action) Samuel L. Jackson, Colin Farrell. A Los Angeles SWAT team must protect a criminal.					★★½ "S.W.A.T." (2003, Action) Samuel L. Jackson, Colin Farrell. A Los Angeles SWAT team must protect a criminal.					King of the Hill
NGEO 47	Inside 9/11: War on America Events leading up to the terrorist attacks of September 11, 2001				Inside 9/11: Zero Hour Terrorist attacks of September 11, 2001				Inside Saddam's Reign of Terror		Inside 9/11: Zero Hour Terrorist attacks of September 11, 2001		
MSNBC 44	Lockup: San Quentin		MSNBC Investigates		MSNBC Investigates "Lockup: Riverbend"		MSNBC Investigates Iowa prison		MSNBC Investigates		MSNBC Investigates "Lockup: Riverbend"		Investigates
SPEED 49	SPEED Report (N)		NASCAR Victory Lane From Concord, N.C. (N)		Wind Tunnel With Dave Despain (Live)		AMA Racing: Superbike -- Sonoma, Race 2		Pinks -- All Out Jupiter, Fla.		Pinks -- All Outtakes	Livin' the Low Life	SuperCars Exposed
OUTDR 51	Mathews TV	Gettin Close	Hunting Adventure	Game Trails	Realtree Outdoors	Truth-Hunting	Inside Outdoors	We Live Outdoors	Western Extremes	Huntin', World	Hunting Adventure	Realtree Outdoors	Mathews TV
TVL 57	Beverly Hillbillies	Beverly Hillbillies	★★★ "M*A*S*H: Goodbye, Farewell, Amen" (1983, Drama) Alan Alda, Mike Farrell. The men and women of the 4077th prepare to leave Korea.						M*A*S*H: 30th Anniversary Reunion Special (In Stereo)				M*A*S*H "Kim"
WE 39	Bridezillas		Bridezillas Monica has her bachelorette party		Bridezillas Tasha fights with her sister		Bridezillas		Bridezillas		Bridezillas		Bridezillas
COM 57	Movie: Cont'd	George Lopez: America's Mexican in Phoenix (In Stereo)			Carlos Mencia: Performance Enhanced		Carlos Mencia: Performance Enhanced		South Park	Mind of Mencia	George Lopez: America's Mexican in Phoenix. (In Stereo)		
TLC 58	Big Medicine Attempt at walking (N)		Big Medicine Health issues (N)		Big Medicine Sagging skin problems (N)		Big Medicine Diabetes (N)		Big Medicine Health issues		Big Medicine Sagging skin problems		Big Medicine
HALL 68	Murder, She Wrote "Curse of the Daanau"		Murder, She Wrote (In Stereo)		★★½ "Perry Mason: The Case of the Heartbroken Bride" (1992, Mystery) Raymond Burr.				Matlock Ben defends a man for two homicides linked to a 15-year-old crime in his hometown. (In Stereo)				Diagnosis Murder

MONDAY EVENING — MAY 19, 2008

	7 PM	7:30	8 PM	8:30	9 PM	9:30	10 PM	10:30	11 PM	11:30	12 AM	12:30	1 AM
CBS 2 2, 5 5	(2)Evening News (5)Entertain	The Insider (N) (In Stereo)	The Big Bang Theory (N)	How I Met Your Mother "Miracles" (N)	Two and a Half Men Resisting temptation. (N)	Rules of Engagement Jeff buys a car (N)	CSI: Miami "Going Ballistic" (Season Finale) Horatio puts his life on the line. (N) (In Stereo)		(2)News (N) (In Stereo) (5)News (N)	Late Show With David Letterman Kevin Spacey; Sen. Jim Webb; Sara Bareilles. (N) (In Stereo)		The Late Late Show With Craig Ferguson Valerie Bertinelli, Paulina Porizkova. (N) (In Stereo)	
WTAE 4	Inside Edition	Entertainment Tonight	Dancing With the Stars (In Stereo Live)		The Bachelorette (Season Premiere) (N) (In Stereo)				Ch. 4 Action News at 11	Nightline (N)	Jimmy Kimmel Live (In Stereo)		Oprah Winfrey
NBC 6 6, 8 25, 11 8, 12 12	(8)Entertainment Tonight (8)Wheel of Fortune (11)(12)Jeopardy!	(6)Be a Millionaire (8)Jeopardy (11)(12)Wheel-Fortune	American Gladiators Cops from Chicago compete; Denver cops compete. (N) (In Stereo)		Dateline NBC (In Stereo)				(6)(8)(12)News (N) (11)News (N)	The Tonight Show With Jay Leno Simon Cowell; Rob Schneider. (N) (In Stereo)		Late Night With Conan O'Brien Kevin Nealon; DeVotchKa. (N) (In Stereo)	
MNT 7 22	The Simpsons	Family Guy (In Stereo)	Celebrity Exposé Madonna. (N)		Paradise Hotel 2 The winner is chosen. (N)		TMZ (N) (In Stereo)	Frasier (In Stereo)	Law & Order: Criminal Intent "Pravda"		Paid Program	Paid Program	The Bernie Mac Show
FOX 10 53	Two and a Half Men	Seinfeld (In Stereo)	Bones "The Pain in the Heart" (N)		House "Wilson's Heart" (N)		Channel 11 News on FOX 53 at 10 (N)		Seinfeld (In Stereo)	Scrubs (In Stereo)	Scrubs (In Stereo)	Paid Program	Paid Program
PBS 12 13	Business Rpt.	OnO Magazine	Antiques Roadshow "Las Vegas" (N)		American Experience "FDR: The Grandest Job in the World; The Juggler" Franklin D. Roosevelt's presidency.					Charlie Rose (N) (In Stereo)		OnO Magazine	Nature (In Stereo)
PBS 16 36	Business Rpt.	Direct Connection	Antiques Roadshow "Las Vegas" (N)		American Experience "FDR: The Grandest Job in the World; The Juggler" Franklin D. Roosevelt's presidency.					Direct Connection	BBC World News	The Desert Speaks	Independent Lens
WGN 23	America's Funniest Home Videos (In Stereo)		America's Funniest Home Videos Pinatas.		America's Funniest Home Videos Pinatas.		WGN News at Nine (N) (In Stereo)		Scrubs "My Old Man"	Scrubs (In Stereo)	Corner Gas "Slow Pitch"	Becker (In Stereo)	Home Videos
LIFE 23	Still Standing	Still Standing	Reba (In Stereo)	Reba (In Stereo)	"Murder on Pleasant Drive" (2006, Docudrama) Kelli Williams, Adam Arkin, Amy Madigan.				Will & Grace	Will & Grace	Frasier (In Stereo)	Frasier (In Stereo)	The Golden Girls
HIST 24	Modern Marvels "Lake Pontchartrain Causeway"		Star Wars Tech Six films.		Hillbilly: The Real Story Stones about mythic hillbillies spanning 300 years.				MonsterQuest Searching for giant freshwater fish.		Star Wars Tech Six films.		Hillbilly: Real Story
ESPN2 35	Interruption	NFL Live (Live)	Arena Football: Los Angeles Avengers at Chicago Rush. Allstate Arena. (Live)					Madden Nation	E:60 (N)		NASCAR Now		Series of Poker
ESPN 24	MLB Baseball: Chicago Cubs at Houston Astros. Minute Maid Park. (Live)						Baseball Tonight (Live)		SportsCenter (Live)		NBA Fastbreak	Baseball Tonight	Sports-Center
FSP 26	Savran on SportsBeat	Inside-Pirates	Sport Science		Best Damn Hooters Pageant Period 2007		SportsBeat Late Night	The FSN Final Score	Best Damn Hooters Pageant Period 2007		The FSN Final Score	Best Damn Hooters Pageant Period 2007	
USA 23	Monk "Mr. Monk & the Godfather"		Law & Order: Special Victims Unit "Outsider"		WWE Monday Night Raw (In Stereo Live)				Law & Order: Special Victims Unit "Infiltrated"		Burn Notice Michael recruits a spy.		Monk
CNN 30	Lou Dobbs Tonight		CNN Election Center		Larry King Live		Anderson Cooper 360				Larry King Live		Anderson Cooper 360
NICK 39	Drake & Josh	Zoey 101 (In Stereo)	SpongeBob	Drake & Josh	Home Improve.	Home Improve.	George Lopez	George Lopez	Fresh Prince	Fresh Prince	Home Improve.	Home Improve.	George Lopez
AMC 24	Movie: ★★★ "Patriot Games" (1992) Cont'd		★★★½ "The Magnificent Seven" (1960, Western) Yul Brynner. A man in black recruits hired guns to defend Mexican villagers.					★★★ "Silverado" (1985, Western) Kevin Kline, Scott Glenn, Kevin Costner. The paths of four cowboys converge en route to a showdown.					
TDC 35	Deadliest Catch "No Mercy"		Dirty Jobs "Turkey Inseminator" Turkey farm.		Dirty Jobs Mike cleans up an Alaskan oil spill. (N)		Verminators "Infestation Nation" (N)		How It's Made	How It's Made	Dirty Jobs "Turkey Inseminator" Turkey farm.		Dirty Jobs
DISN 39	Hannah Montana	Zack & Cody	★★ "Beethoven's 4th" (2001, Comedy) Judge Reinhold.			Wizards-Place	Wizards Place	Life With Derek	Zack & Cody	Hannah Montana	That's So Raven	Phil of the Future	Replacements
A&E 57	CSI: Miami "If Looks Could Kill" (In Stereo)		Intervention "Chuckie"		Intervention "Dawn and Fabian"		The First 48 Memphis motel gunfight.		Crime 360		Intervention "Chuckie"		Intervention
TBS 39	Everybody-Raymond	Everybody-Raymond	Family Guy "Petergeist"	Family Guy (In Stereo)	Family Guy (In Stereo)	Family Guy (In Stereo)	My Name Is Earl "BB"	My Name Is Earl	Bill Engvall	Bill Engvall	Sex and the City	Sex and the City	"The Fifth Element"
FAM 39	Greek The ZBZ girls coach frats in contests.		Greek "No Campus for Old Rules" (In Stereo)		Wildfire Kris and Junior make plans for the future.		America's Funniest Home Videos Pinatas.		The 700 Club		Wildfire Kris and Junior make plans for the future.		Paid Program
TOON 40	Codename: Kid	Camp Lazlo	Gym Partner	Foster's Home	Johnny Test	Johnny Test	Courage-Dog	Grim Adventures	Family Guy "Petarded"	Family Guy (In Stereo)	Robot Chicken	The Boondocks	Harvey Birdman
FNC 42	The Fox Report With Shepard Smith		The O'Reilly Factor		Hannity & Colmes		On the Record With Greta Van Susteren		The O'Reilly Factor		Hannity & Colmes		On the Record
SCIFI 43	Star Trek: Enterprise "The Xindi" (In Stereo)		Star Trek: Enterprise "Anomaly" (In Stereo)		Star Trek: Enterprise "Extinction" (In Stereo)		Star Trek: Enterprise "Rajiin" (In Stereo)		Macross Plus 2 Pilots fight over a woman.		Tokko (In Stereo)	Tokko (In Stereo)	Twilight Zone
SPIKE 44	CSI: Crime Scene Investigation (In Stereo)		CSI: Crime Scene Investigation (In Stereo)		★★½ "The World Is Not Enough" (1999, Action) Pierce Brosnan. James Bond must protect a murdered industrialist's daughter. (In Stereo)						CSI: Crime Scene Investigation "Lab Rats"		Star Trek: Voyager
TNT 46	Law & Order "The Ring" (In Stereo)		Law & Order "Fluency" (In Stereo)		Law & Order "Remains of the Day" (In Stereo)		Law & Order "Corner Office" (In Stereo)		The Closer "LA Woman"		Without a Trace "Kam Li" (In Stereo)		Without a Trace
FX 46	Movie: ★ "Stealing Harvard" (2002) Cont'd		★★★ "13 Going on 30" (2004, Romance-Comedy) Jennifer Garner. An uncool girl magically becomes a successful adult.					★★★ "13 Going on 30" (2004, Romance-Comedy) Jennifer Garner. An uncool girl magically becomes a successful adult.					That '70s Show
NGEO 47	Crash Science Motorcycle racing		Bikers and Mobsters Montreal underworld		Locked Up Abroad "Nepal"		America's Port (N)		Bikers and Mobsters Montreal underworld		Locked Up Abroad "Nepal"		America's Port
MSNBC 46	Hardball		Countdown With Keith Olbermann		Verdict With Dan Abrams		Countdown With Keith Olbermann		MSNBC Documentary		MSNBC Documentary		Documentary
SPEED 46	Pinks	Pass Time	This Week in NASCAR (N)		SuperCars Exposed	Car Crazy	Barrett-Jackson 2008: The Auctions (N)		Pinks	Pass Time	This Week in NASCAR		SuperCars Exposed
OUTDR 57	Four Wheeler TV	World of Trucks	To Be Announced	Fisher's ATV World	Off-Road Adventures	On the Rocks	Hunting Adventure	Adventures Abroad	Sportsmen Afield	Four Wheeler TV	Off-Road Adventures	To Be Announced	Fisher's ATV World
TVL 59	Andy Griffith	Andy Griffith	Andy Griffith	Andy Griffith	M*A*S*H: 30th Anniversary Reunion Special (In Stereo)				M*A*S*H	M*A*S*H	M*A*S*H (Part 1 of 2)	M*A*S*H (Part 2 of 2)	M*A*S*H (Part 1 of 2)
WE 39	Movie: ★★½ "Chances Are" (1989) Cont'd		★½ "Picture Perfect" (1997, Romance-Comedy) Jennifer Aniston. A single gal pretends to be engaged to further her career					★½ "Picture Perfect" (1997, Romance-Comedy) Jennifer Aniston. A single gal pretends to be engaged to further her career.					"Celine" (2008)
COM 57	Scrubs (In Stereo)	Scrubs (In Stereo)	Daily Show	The Colbert Report	Futurama (In Stereo)	South Park	Scrubs "My House"	Scrubs (In Stereo)	Daily Show	The Colbert Report	Futurama (In Stereo)	Futurama (In Stereo)	Daily Show
TLC 58	Little People	Little People	Little People	Little People	Jon & Kate Plus 8 (N)	Jon & Kate Plus 8	Jon & Kate Plus 8	Jon & Kate Plus 8	Little People	Little People	Jon & Kate Plus 8	Jon & Kate Plus 8	Jon & Kate Plus 8
HALL 68	Walker, Texas Ranger "Reel Rangers"		Walker, Texas Ranger "Borderline" (In Stereo)		Matlock Michelle fears Ben's objectivity is being compromised by the widow he is defending.				Murder, She Wrote "The Dying Game" (In Stereo)		Murder, She Wrote "The Trouble With Seth"		Texas Ranger

TUESDAY EVENING — MAY 20, 2008

	7 PM	7:30	8 PM	8:30	9 PM	9:30	10 PM	10:30	11 PM	11:30	12 AM	12:30	1 AM
CBS 2, 5	(2)Evening News (5)Entertain	The Insider (N) (In Stereo)	NCIS "Judgement Day" (Season Finale) Grave consequences result when the team hunts a killer. (N) (In Stereo)				Shark "Wayne's World 3: Killer Shark" (Season Finale) Escaped convict seeks revenge. (N) (In Stereo)		(2)News (N) (In Stereo) (5)News (N)	Late Show With David Letterman Harrison Ford, Ali Lohan. (N) (In Stereo)		The Late Late Show With Craig Ferguson Clay Aiken; A.J. Buckley (N) (In Stereo)	
WTAE 4	Inside Edition	Entertainment Tonight	Dancing With the Stars (In Stereo)		Dancing With the Stars (Season Finale) The winner is revealed. (In Stereo Live)				Ch. 4 Action News at 11	Nightline (N)	Jimmy Kimmel Live (N) (In Stereo)		Oprah Winfrey
NBC 6, 25, 8, 12	(6)Entertainment Tonight (8)Wheel of Fortune (11)(12)Jeopardy!	(6)Be a Millionaire (8)Jeopardy (11)(12)Wheel-Fortune	Most Outrageous Moments Home videos. (In Stereo)	Most Outrageous Moments Outtakes. (In Stereo)	Law & Order: Special Victims Unit "Closet" A money manager is found murdered in his loft. (In Stereo)		Law & Order: Special Victims Unit "Paternity" An Internet love interest is an obvious suspect. (In Stereo)		(6)(8)(12)News (N) (11)News (N)	The Tonight Show With Jay Leno Jason Mraz (N) (In Stereo)		Late Night With Conan O'Brien Denis Leary; Jonathan Rhys Meyers. (N) (In Stereo)	
MNT 22	The Simpsons	Family Guy (In Stereo)	Street Patrol	Street Patrol	Jail (N) (In Stereo)	Jail (In Stereo)	TMZ (N) (In Stereo)	Frasier (In Stereo)	Law & Order: Criminal Intent "Stray" (In Stereo)		Paid Program	Paid Program	The Bernie Mac Show
FOX 53	Two and a Half Men	Seinfeld (In Stereo)	American Idol The top two finalists.		Hell's Kitchen (N) (In Stereo)		Channel 11 News on FOX 53 at 10 (N)		Seinfeld (In Stereo)	Scrubs "My Catalyst"	Scrubs (In Stereo)	Paid Program	Paid Program
PBS 13	Business Rpt.	OnO Magazine	Nova "Lord of the Ants" (N) (In Stereo)		Frontline "Growing Up Online" (In Stereo) (PA)		Independent Lens "A Dream in Doubt" (N)		Charlie Rose (N) (In Stereo)		OnQ Magazine	Tavis Smiley	Antiques Roadshow
PBS 36	Business Rpt.	Outdoors Maryland	Nova "Lord of the Ants" (N) (In Stereo)		Frontline "Growing Up Online" (In Stereo) (PA)		The History Project (In Stereo)		Travels-Edge	Life (Part 2) (In Stereo)	BBC World News	The Desert Speaks	Independent Lens
WGN 22	America's Funniest Home Videos Pinatas		MLB Baseball: Chicago Cubs at Houston Astros. Minute Maid Park. (In Stereo Live)						WGN News at Nine	Scrubs	Corner Gas (In Stereo)	Becker (In Stereo)	Home Videos
LIFE 23	Still Standing	Still Standing	Reba (In Stereo)	Reba (In Stereo)	"A Kidnapping in the Family" (1996) Tracey Gold. A woman's own mother accuses her of child abuse.				Will & Grace	Will & Grace	Frasier (In Stereo)	Frasier (In Stereo)	The Golden Girls
HIST 24	Modern Marvels "90s Tech"		Gangland "Biker Wars" The Outlaws.		Gangland "Gangster, Inc." (N)		Ancient Discoveries "Ancient Super Ballistics"		Modern Marvels Custom machines harvest crops.		Gangland "Biker Wars" The Outlaws.		Gangland
ESPN2 26	Interruption	NFL Live (Live)	Motorcycle Racing Moto X World Championships. San Diego.				Shootaround	WNBA Basketball Sacramento Monarchs at Seattle Storm. KeyArena. (Live)				Baseball Tonight (Live)	
ESPN 27	Sports-Center	NBA	Draft Lottery	NBA Basketball Eastern Conference Final Game 1 – Teams TBA. (Live)					SportsCenter (Live)			NBA Fastbreak	Sports-Center
FSP 28	MLB Baseball Milwaukee Brewers at Pittsburgh Pirates. PNC Park. (Live)						FSN Live (Live)	The FSN Final Score	MLB Baseball Milwaukee Brewers at Pittsburgh Pirates. PNC Park.				Best-Sports
USA 29	Law & Order: Criminal Intent (In Stereo)		Law & Order: Special Victims Unit (In Stereo)		Law & Order: Special Victims Unit (In Stereo)		NCIS "Chained" (In Stereo)		Monk Probing a firefighter's murder.		Law & Order: Special Victims Unit (In Stereo)		"Jeepers Crpr 2"
CNN 30	Lou Dobbs Tonight		CNN Election Center		Larry King Live		Anderson Cooper 360				Larry King Live		Anderson Cooper 360
NICK 33	Drake & Josh	Zoey 101 (In Stereo)	Sponge-Bob	Drake & Josh	Home Improve.	Home Improve.	George Lopez	George Lopez	Fresh Prince	Fresh Prince	Home Improve.	Home Improve.	George Lopez
AMC 34	Movie: *** "Silverado" (1985) Kevin Kline. Cont'd		**½ "Broken Trail" (2006, Western) Robert Duvall, Thomas Haden Church, Greta Scacchi. A cowboy and his nephew save five girls from prostitution.								***½ "The Sons of Katie Elder" (1965, Western) John Wayne.		
TDC 35	How It's Made	How It's Made	Deadliest Catch		Deadliest Catch "Seeking the Catch" (N)		The Alaska Experiment (N)		Deadliest Catch "Seeking the Catch"		Deadliest Catch		Deadliest Catch
DISN 36	Hannah Montana	Zack & Cody	"Read It and Weep" (2006, Comedy) Kay Panabaker. (In Stereo)			Wizards-Place	Wizards-Place	Life With Derek	Zack & Cody	Hannah Montana	That's So Raven	Phil of the Future	Replacements
A&E 37	CSI: Miami "Death Eminent" (In Stereo)		The First 48 "Last Exit; Out Cold"		The First 48 "Tender Trap; Bait and Switch"		Gene Simmons	Gene Simmons	Gene Simmons Family Jewels Lie-detector test.		The First 48 "Last Exit; Out Cold"		The First 48
TBS 38	Everybody-Raymond	Everybody-Raymond	Family Guy "DaBoom"	Family Guy (In Stereo)	Family Guy (In Stereo)	Family Guy (In Stereo)	The Office (In Stereo)	The Office (In Stereo)	Sex and the City	Sex and the City	"Out of Time" (2003) A police chief is accused of setting a deadly arson.		
FAM 39	Grounded for Life	Grounded for Life	America's Funniest Home Videos (In Stereo)		America's Funniest Home Videos Sneeze.		America's Funniest Home Videos (In Stereo)		The 700 Club		Greek "No Campus for Old Rules" (In Stereo)		Paid Program
TOON 40	Codename: Kid	Camp Lazlo	Gym Partner	Foster's Home	Johnny Test	Johnny Test	Courage-Dog	Grim Adventures	Family Guy (In Stereo)	Family Guy (In Stereo)	Robot Chicken	The Boondocks	Harvey Birdmn
FNC 42	The Fox Report With Shepard Smith		The O'Reilly Factor		Hannity & Colmes		On the Record With Greta Van Susteren		The O'Reilly Factor		Hannity & Colmes		On the Record
SCIFI 43	Stargate Atlantis (In Stereo)		Mystery of the Crystal Skulls Exploring the history of the crystal skulls.				ECW (Live)		** "Abominable" (2006) Matt McCoy. A disabled man tries to warn others about a legendary beast.				Twilight Zone
SPIKE 44	CSI: NY "Recycling" (In Stereo)		CSI: Crime Scene Investigation (In Stereo)		CSI: Crime Scene Investigation "Harvest"		CSI: Crime Scene Investigation (In Stereo)		UFC 84 Countdown: Penn vs. Sherk (N)		CSI: Crime Scene Investigation (In Stereo)		Star Trek: Voyager
TNT 45	Law & Order "Missing" (In Stereo)		Law & Order "Ill-Conceived" (In Stereo)		Law & Order "Vendetta" (In Stereo)		Bones "The Superhero in the Alley" (In Stereo)		Cold Case "Doo Day Afternoons" (In Stereo)		Without a Trace "No Mas" (In Stereo)		Without a Trace
FX 46	Movie: **½ "Dark Blue" (2002) Cont'd		**½ "Phone Booth" (2002) Colin Farrell. A sniper traps an arrogant publicist in a phone booth.				**½ "Phone Booth" (2002) Colin Farrell. A sniper traps an arrogant publicist in a phone booth.				That '70s Show	That '70s Show	That '70s Show
NGEO 47	Cowboys of the Sea		Naked Earth Denali National Park.		Left for Dead: Miracle on Everest (N)		Explorer California's Sacramento State Prison.		Naked Earth Denali National Park.		Left for Dead: Miracle on Everest		Explorer
MSNBC 48	Hardball		Countdown With Keith Olbermann		Verdict With Dan Abrams		Countdown With Keith Olbermann		MSNBC Documentary		MSNBC Documentary		Documentary
SPEED 49	Pinks	Pass Time	American Thunder	American Thunder	Street Tuner	Livin' the Low Life	Super Bikes!	Super Bikes!	Pinks	Pass Time	American Thunder	American Thunder	Street Tuner
OUTDR 51	Jim Zumbo Outdoors	Spirit of the World	Wildlife Point Blank	Truth-Hunting	Hunting the Country	Obsession Revealed	Jim Zumbo Outdoors	Bowhunting	Eastman's Hunting TV	Mossy Oak Classics	Truth-Hunting	Hunter's Journal	Steve Outdoor
TVL 52	Andy Griffith	Andy Griffith	Andy Griffith	Andy Griffith	M*A*S*H	M*A*S*H	M*A*S*H	M*A*S*H	M*A*S*H (Part 1 of 2)	M*A*S*H (Part 2 of 2)	M*A*S*H	M*A*S*H	M*A*S*H "Bug-Out"
WE 55	Women Behind Bars		Women Behind Bars "Rose and Celeste"		Women Behind Bars		Secret Lives of Women		Secret Lives of Women "Mafia Women"		Women Behind Bars		Secret Lives
COM 57	Scrubs "My Office"	Scrubs "My New Game"	Daily Show	The Colbert Report	Futurama (In Stereo)	South Park	Carlos Mencia: Performance Enhanced		Daily Show	The Colbert Report	Carlos Mencia: Performance Enhanced		Daily Show
TLC 58	The New Detectives		Dateline: Real Life Mysteries		Dateline: Real Life Mysteries		Dateline: Real Life Mysteries Serial killer.		Dateline: Real Life Mysteries		Dateline: Real Life Mysteries		Dateline Myst.
HALL 68	Walker, Texas Ranger "One Riot, One Ranger"		Walker, Texas Ranger "One Riot, One Ranger"		"Thicker Than Water" (2005) Melissa Gilbert. A woman sets out to find her late father's former wife.				Murder, She Wrote "Roadkill" (In Stereo)		Murder, She Wrote "A Murderous Muse"		Texas Ranger

WEDNESDAY EVENING — MAY 21, 2008

	7 PM	7:30	8 PM	8:30	9 PM	9:30	10 PM	10:30	11 PM	11:30	12 AM	12:30	1 AM
CBS 2, 5	(2)Evening News (5)Entertain	The Insider (N) (In Stereo)	The Price Is Right Million Dollar Spectacular A contestant gets the chance to win $1 million. (N) (In Stereo)		Criminal Minds "Lo-Fi" (Season Finale) People who seem to have nothing in common are killed at random. (N) (In Stereo)		CSI: NY "Hostage" (Season Finale) A bank heist goes awry. (N) (In Stereo)		(2)News (N) (In Stereo) (5)News (N)	Late Show With David Letterman Kristin Davis; Jimmy Buffett. (N) (In Stereo)		The Late Late Show With Craig Ferguson k.d. lang. (N) (In Stereo)	
WTAE 4	Inside Edition	Entertainment Tonight	Lost "Something Nice Back Home; Cabin Fever" (In Stereo)				Boston Legal "Patriot Acts" (Season Finale) (N) (In Stereo)		Ch. 4 Action News at 11	Nightline (N)	Jimmy Kimmel Live (N) (In Stereo)		Oprah Winfrey
NBC 6, 25, 8, 12	(6)Entertainment Tonight (8)Wheel of Fortune (11)(12)Jeopardy!	(6)Be a Millionaire (8)Jeopardy (11)(12)Wheel-Fortune	Law & Order "Tango" A high-school girl is found dead; Connie has an admirer in the jury pool. (In Stereo)		Law & Order "Betrayal" A psychiatrist who treats disturbed teens is found shot to death in his office. (In Stereo)		Law & Order "Excalibur" (Season Finale) Jack McCoy's job is threatened. (N) (In Stereo)		News (N)	The Tonight Show With Jay Leno Adam Sandler; Al Green. (N) (In Stereo)		Late Night With Conan O'Brien Harrison Ford; Eric McCormack. (N) (In Stereo)	
MNT 22	The Simpsons	Family Guy (In Stereo)	Under One Roof (N)	In Living Color	Breaking the Magician's Code 5: Magic-Revealed		TMZ (N) (In Stereo)	Frasier (In Stereo)	Law & Order: Criminal Intent (In Stereo)		Paid Program	Paid Program	The Bernie Mac Show
FOX 53	Two and a Half Men	Seinfeld "The Deal"	American Idol (Season Finale) The winner is announced. (In Stereo Live) (Part 2 of 2)				Channel 11 News on FOX 53 at 10 (N)		Seinfeld (In Stereo)	Scrubs (In Stereo)	Scrubs "My Big Move"	Paid Program	Paid Program
PBS 13	Business Rpt.	OnQ Magazine	Secrets of the Dead (In Stereo)		Depression: Out of the Shadows The history, science and treatment of depression. (In Stereo)				Charlie Rose (N) (In Stereo)		OnO Magazine	Tavis Smiley	Nova "Lord of the Ants"
PBS 36	Business Rpt.	Artworks This Week	Secrets of the Dead (In Stereo)		Depression: Out of the Shadows The history, science and treatment of depression. (In Stereo)				Man Get Depression (In Stereo)		BBC World News	The Desert Speaks	Independent Lens
WGN 22	America's Funniest Home Videos Sneeze.		*** "Rollerball" (1975, Science Fiction) James Caan, John Houseman. The star player in a brutal sport is asked to retire.					* "Rollerball" (2002, Action) Chris Klein. Players uncover a plan to increase their sport's violence.				Becker (In Stereo)	Home Videos
LIFE 23	Still Standing	Still Standing	Reba (In Stereo)	Reba (In Stereo)	"Her Only Child" (2008, Suspense) Nicholle Tom. A lonely woman sabotages her daughter's relationships.				Will & Grace	Will & Grace	Frasier (In Stereo)	Frasier (In Stereo)	The Golden Girls
HIST 24	Modern Marvels "Milk"		Modern Marvels "World's Strongest III"		MonsterQuest "Sasquatch Attack?"		Ax Men "Storm of the Century"		Man, Moment, Machine 1930s gangsters.		Modern Marvels "World's Strongest III"		MonsterQuest
ESPN2 26	UEFA Champions League Soccer: Final – Chelsea vs. Manchester United. Moscow.				Boxing: Wednesday Night Fights. Cherry vs. Johnston. From Camp Lejeune, N.C. (Live)				Boxing: 1974 Ali vs. Foreman		Boxing	NASCAR Now	Series of Poker
ESPN 27	MLB Baseball: New York Mets at Atlanta Braves. Turner Field. (Live)						Baseball Tonight (Live)		SportsCenter (Live)		NBA Fastbreak	Baseball Tonight	Sports-Center
FSP 28	MLB Baseball Milwaukee Brewers at Pittsburgh Pirates. PNC Park. (Live)						FSN Live (Live)	The FSN Final Score	MLB Baseball Milwaukee Brewers at Pittsburgh Pirates. PNC Park.				Best-Sports
USA 29	Law & Order: Criminal Intent "The Extra Man"		** "National Treasure" (2004, Adventure) Nicolas Cage, Hunter Gomez, Diane Kruger. A man tries to steal the Declaration of Independence.						Law & Order: Special Victims Unit (In Stereo)		Law & Order: Special Victims Unit "Scourge"		"Pistol Whipped"
CNN 30	Lou Dobbs Tonight		CNN Election Center		Larry King Live		Anderson Cooper 360				Larry King Live		Anderson Cooper 360
NICK 33	Drake & Josh	Zoey 101 (In Stereo)	Sponge-Bob	Drake & Josh	Home Improve.	Home Improve.	George Lopez	George Lopez	Fresh Prince	Fresh Prince	Home Improve.	Home Improve.	George Lopez
AMC 34	Movie: "The Sons of Katie Elder" Cont'd		*** "El Dorado" (1967, Western) John Wayne, Robert Mitchum. A gunfighter and a drunken sheriff face an evil land baron.					*** "The Undefeated" (1969, Western) John Wayne. Union colonel with cattle crosses paths with ex-Rebel's gang.					*** "El Dorado"
TDC 35	How It's Made	How It's Made	Sinking of an Aircraft Carrier		MythBusters "Viewers Special 2"		Factory Made (N)	Factory Made (N)	How It's Made	How It's Made	Sinking of an Aircraft Carrier		MythBusters
DISN 36	Hannah Montana	Zack & Cody	"The Proud Family" (2005, Fantasy) Voices of Kyla Pratt. (In Stereo)			Wizards-Place	Wizards-Place	Life With Derek	Zack & Cody	Hannah Montana	That's So Raven	Phil of the Future	Replacements
A&E 37	CSI: Miami "Broken" (In Stereo)		CSI: Miami "Deadline" (In Stereo)		CSI: Miami "The Oath" (In Stereo)		CSI: Miami "Not Landing" (In Stereo)		CSI: Miami "Rap Sheet" (In Stereo)		CSI: Miami "Deadline" (In Stereo)		CSI: Miami "The Oath"
TBS 38	Everybody-Raymond	Everybody-Raymond	Family Guy (In Stereo)	Family Guy (In Stereo)	House of Payne	House of Payne	House of Payne	House of Payne	Friends (In Stereo)	Friends (In Stereo)	Sex and the City	Sex and the City	"Batman & Robin"
FAM 39	*½ "Godzilla" (1998, Science Fiction) Matthew Broderick, Jean Reno, Maria Pitillo. A giant mutated lizard wreaks havoc in New York.						America's Funniest Home Videos (In Stereo)		The 700 Club		Whose Line?	Whose Line?	Paid Program
TOON 40	Codename: Kid	Camp Lazlo	Gym Partner	Foster's Home	Johnny Test	Johnny Test	Courage-Dog	Grim Adventures	Family Guy (In Stereo)	Family Guy (In Stereo)	Robot Chicken	The Boondocks	Harvey Birdmn
FNC 42	The Fox Report With Shepard Smith		The O'Reilly Factor		Hannity & Colmes		On the Record With Greta Van Susteren		The O'Reilly Factor		Hannity & Colmes		On the Record
SCIFI 43	Ghost Hunters "O.K. Corral" (In Stereo)		Ghost Hunters (In Stereo)		Ghost Hunters "Toxic House" (In Stereo)		Ghost Hunters "Best of Stanley Hotel" (In Stereo)		"Haunted Prison" (2006) Jake Busey. Ghosts terrorize thieves and a film crew at an empty prison.				Twilight Zone
SPIKE 44	CSI: Crime Scene Investigation (In Stereo)		CSI: Crime Scene Investigation (In Stereo)		UFC Unleashed (In Stereo)		The Ultimate Fighter (N) (In Stereo)		1000 Ways to Die (N)	1000 Ways to Die	CSI: Crime Scene Investigation (In Stereo)		Star Trek: Voyager
TNT 45	Law & Order "Collision" (In Stereo)		Law & Order "True Crime" (In Stereo)		NBA Pregame	NBA Basketball: Western Conference Final Game 1 – Teams TBA. (Live)					Inside the NBA (Live)		"Passenger 57"
FX 46	Movie: "Friday Night Lights" (2004) Cont'd		*** "Terminator 3: Rise of the Machines" (2003, Science Fiction) A cyborg protects John Connor from a superior model.					*** "Friday Night Lights" (2004, Drama) Billy Bob Thornton, Derek Luke. A football coach leads high-school players in Texas.					That '70s Show
NGEO 47	Bounty Hunters		I Came Back From the Dead		Lockdown The Oak Park Heights Supermax		Lockdown California's Pelican Bay State Prison.		I Came Back From the Dead		Lockdown The Oak Park Heights Supermax		Lockdown "Gangland"
MSNBC 48	Hardball		Countdown With Keith Olbermann		Verdict With Dan Abrams		Countdown With Keith Olbermann		MSNBC Documentary		MSNBC Documentary		Documentary
SPEED 49	Pinks	Pinks	Pinks	Pinks	Pinks (N)	Pinks	Pass Time	Pass Time	Pinks	Pinks	Pinks	Pinks	Pinks
OUTDR 51	Inside USA Shooting	Step Outside	Shooting Gallery	Shooting USA	Sighting	Cowboys	American Rifleman	Guns & Ammo TV	Rodeo		Shooting Gallery	Cowboys	American Rifleman
TVL 52	Andy Griffith	Andy Griffith	Andy Griffith	Andy Griffith	M*A*S*H	M*A*S*H	M*A*S*H	M*A*S*H	M*A*S*H (Part 1 of 2)	M*A*S*H (Part 2 of 2)	M*A*S*H	M*A*S*H "Dear Sis"	M*A*S*H "Inga"
WE 55	20/20		20/20		20/20		20/20		*** "Peggy Sue Got Married" (1986) A woman is transported back to her last year in high school.				Platinum Weddings
COM 57	Scrubs "My First Kill"	Scrubs "Her Story"	Daily Show	The Colbert Report	Futurama (In Stereo)	South Park	South Park	Mind of Mencia	Daily Show	The Colbert Report	South Park	Mind of Mencia	Daily Show
TLC 58	Jon & Kate Plus 8	Jon & Kate Plus 8	Jon & Kate Plus 8	Jon & Kate Plus 8	Jon & Kate Plus 8: Gosselins Go Skiing		Jon & Kate Plus 8	Jon & Kate Plus 8	Jon & Kate Plus 8	Jon & Kate Plus 8	Jon & Kate Plus 8: Gosselins Go Skiing		Jon & Kate Plus 8
HALL 68	Walker, Texas Ranger "A Shadow in the Night"		Walker, Texas Ranger "Bounty" (In Stereo)		"Bridal Fever" (2008) Three women desperately search for Mr. Right.			Murder, She Wrote "Wheel of Death"		Murder, She Wrote "A Nest of Vipers" (In Stereo)			Texas Ranger

THURSDAY EVENING — MAY 22, 2008

	7 PM	7:30	8 PM	8:30	9 PM	9:30	10 PM	10:30	11 PM	11:30	12 AM	12:30	1 AM
CBS 2, 5	(2)Evening News (5)Entertain	The Insider (N) (In Stereo)	The Big Bang Theory (In Stereo)	How I Met Your Mother (In Stereo)	CSI: Crime Scene Investigation (In Stereo)		Without a Trace "Article 32" The teams must race to find a missing woman. (In Stereo)		(2)News (N) (In Stereo) (5)News (N)	Late Show With David Letterman Sarah Jessica Parker; Republic Tigers (N) (In Stereo)		The Late Late Show With Craig Ferguson Steven Wright; Carson Kressley. (N) (In Stereo)	
WTAE 4	Inside Edition	Entertainment Tonight	Ugly Betty "Jump" (Season Finale) (N) (In Stereo)		Grey's Anatomy "Freedom" (Season Finale) (N) (In Stereo)				Ch. 4 Action News at 11	Nightline (N)	Jimmy Kimmel Live (N) (In Stereo)		Oprah Winfrey
NBC 6, 25, 8, 12	(6)Entertainment Tonight (8)Wheel of Fortune (11)(12)Jeopardy!	(6)Be a Millionaire (8)Jeopardy (11)(12)Wheel-Fortune	Deal or No Deal A mother of two from Dallas competes. (N) (In Stereo)			Last Comic Standing (Season Premiere) Auditions in New York and Tempe, Ariz. (N) (In Stereo)			(6)(8)(12)News (N) (11)News (N)	The Tonight Show With Jay Leno Laura and Jenna Bush; winner of "American Idol". (N) (In Stereo)		Late Night With Conan O'Brien Kevin Spacey (N) (In Stereo)	
MNT 22	The Simpsons	Family Guy (In Stereo)	** "The Mighty Quinn" (1989, Drama) A Caribbean police chief's boyhood friend may be a murderer.				TMZ (N) (In Stereo)	Frasier (In Stereo)	Law & Order: Criminal Intent "Sound Bodies"		Paid Program	Paid Program	The Bernie Mac Show
FOX 53	Two and a Half Men	Seinfeld "The Note"	So You Think You Can Dance (Season Premiere) Auditions. (N) (In Stereo)				Channel 11 News on FOX 53 at 10 (N)		Seinfeld (In Stereo)	Scrubs "My Screwup"	Scrubs (In Stereo)	Paid Program	Paid Program
PBS 13	Business Rpt.	OnQ Magazine	Fred Rogers' Heroes		Ruth Rendell Mysteries "Master of the Moor"		Phoenix Mars Mission: Ashes to Ice (In Stereo)		Charlie Rose (N) (In Stereo)		OnO Magazine	Tavis Smiley	Secrets of the Dead
PBS 36	Business Rpt.	Your Business	MotorWeek "Infiniti FX"	This Old House	Transformation Age: Technology Revolution		Nova "Saved by the Sun" (In Stereo)		Phoenix Mars Mission: Ashes to Ice (In Stereo)		BBC World News	The Desert Speaks	Independent Lens
WGN 22	America's Funniest Home Videos (In Stereo)		**½ "Get Shorty" (1995) John Travolta. A sly hoodlum conspires to break into the movie business.				WGN News at Nine (N) (In Stereo)		Scrubs "My Overkill"	Scrubs "My Nightingale"	Corner Gas "Doc Small"	Becker (In Stereo)	Home Videos
LIFE 23	Still Standing	Still Standing	Reba (In Stereo)	Reba "The King and I"	*** "What's Love Got to Do With It" (1993, Biography) The life of singer-actress Tina Turner.				Will & Grace	Will & Grace	Frasier (In Stereo)	Frasier (In Stereo)	The Golden Girls
HIST 24	Modern Marvels The Barbarians.		The Universe The future of the universe.		Mega Disasters "Volcanic Winter" (N)		Tougher In Alaska "Electric Linemen" (N)		History of Prostitution: Sex in the City		The Universe The future of the universe.		Mega Disasters
ESPN2 26	Interruption	NFL Live (Live)	Madden Nation	Motorcycle Racing Moto X World Championships. San Diego				MLS Soccer Houston Dynamo at San Jose Earthquakes. Buck Shaw Stadium. (Live)				Baseball Tonight (Live)	
ESPN 27	Sports-Center	NBA Shootaround (Live)		NBA Basketball Eastern Conference Final Game 2 -- Teams TBA. (Live)					SportsCenter (Live)			NBA Fastbreak	Sports-Center
FSP 28	MLB Baseball Milwaukee Brewers at Pittsburgh Pirates. PNC Park. (Live)						FSN Live (Live)	The FSN Final Score	MLB Baseball Milwaukee Brewers at Pittsburgh Pirates. PNC Park				Best Damn 50
USA 29	Law & Order: Criminal Intent "Offense"		Law & Order: Special Victims Unit "Honor"		Law & Order: Special Victims Unit "Secrets"		Law & Order: Special Victims Unit "Victims"		Burn Notice "Unpaid Debts"		Law & Order: Special Victims Unit "Honor"		Psych
CNN 30	Lou Dobbs Tonight		CNN Election Center		Larry King Live		Anderson Cooper 360				Larry King Live		Anderson Cooper 360
NICK 33	Drake & Josh	Zoey 101 (In Stereo)	Sponge-Bob	Drake & Josh	Home Improve.	Home Improve.	George Lopez	George Lopez	Fresh Prince	Fresh Prince	Home Improve.	Home Improve.	George Lopez
AMC 34	Movie: **** "Planet of the Apes" (1968) Cont'd		***½ "Jurassic Park" (1993, Science Fiction) Sam Neill. Cloned dinosaurs run amok at an island-jungle theme park.					**½ "King Kong" (1976, Fantasy) Jeff Bridges, Jessica Lange, Charles Grodin. An oil mogul seeks to exploit a monstrous ape in New York.					
TDC 35	How It's Made	How It's Made	911: The Bronx (Series Premiere) (N)		911: The Bronx (N)		911: The Bronx A man falls five stories. (N)		How It's Made	How It's Made	911: The Bronx		911: The Bronx
DISN 36	Hannah Montana	Zack & Cody	** "Smart House" (1999, Comedy) Jessica Steen. (In Stereo)			Wizards-Place	Wizards-Place	Life With Derek	Zack & Cody	Hannah Montana	That's So Raven	Phil of the Future	Replacements
A&E 37	CSI: Miami "Breathless" (In Stereo)		The First 48 "Memphis"		The First 48 "Deal Breaker; Gunplay"		Crime 360 (N)		The First 48 "Houdini Innocent Lost"		The First 48 "Deal Breaker; Gunplay"		The First 48
TBS 38	Everybody-Raymond	Everybody-Raymond	Friends (In Stereo)	Friends (In Stereo)	** "Diary of a Mad Black Woman" (2005, Comedy-Drama) Kimberly Elise. A woman starts over after her husband leaves her.					Sex and the City	Sex and the City	* "Anaconda" (1997) (PA) Jennifer Lopez.	
FAM 39	Grounded for Life	Grounded for Life	*** "Willy Wonka and the Chocolate Factory" (1971, Fantasy) Gene Wilder, Jack Albertson.				America's Funniest Home Videos (In Stereo)		The 700 Club		Whose Line?	Whose Line?	Paid Program
TOON 40	Codename: Kid	Jimmy's Head	Chowder	Foster's Home	George of the Jungle	Chop Socky	Courage-Dog	Grim Adventures	Family Guy (In Stereo)	Family Guy (In Stereo)	Robot Chicken	The Boondocks	Harvey Birdmn
FNC 42	The Fox Report With Shepard Smith		The O'Reilly Factor		Hannity & Colmes		On the Record With Greta Van Susteren		The O'Reilly Factor		Hannity & Colmes		On the Record
SCIFI 43	** "From Dusk Till Dawn 2: Texas Blood Money" (1999, Horror) Bruce Campbell, Robert Patrick.				** "From Dusk Till Dawn 3: The Hangman's Daughter" (2000, Horror) Ara Celi, Marco Leonardi.				** "John Carpenter Presents Vampires: Los Muertos" (2002, Horror) Arly Jover, Darius McCrary.				Twilight Zone
SPIKE 44	CSI: Crime Scene Investigation (In Stereo)		CSI: Crime Scene Investigation (In Stereo)		TNA iMPACT! (N) (In Stereo)				The Ultimate Fighter (In Stereo)		UFC 64 Countdown: Penn vs. Shark		Amazing Video
TNT 45	Law & Order "Punk" (In Stereo)		***½ "Heat" (1995, Crime Drama) Al Pacino, Robert De Niro, Val Kilmer. A homicide detective matches wits with a cunning adversary.						"Whisper" (2007, Horror) Josh Holloway, Blake Woodruff. A kidnapped boy hides a devilish streak.				Without a Trace
FX 46	Movie: **½ "Hollow Man" (2000) Cont'd		** "The Butterfly Effect" (2004, Suspense) Ashton Kutcher, Amy Smart. A young man travels back in time to change the future.					** "The Butterfly Effect" (2004, Suspense) Ashton Kutcher, Amy Smart. A young man travels back in time to change the future.					That '70s Show
NGEO 47	Incredible Human Machine Human body		Man-Made "The South Pole Project"		Engineering Connections (N)		Man-Made "Super Sewer"		Man-Made "The South Pole Project"		Engineering Connections		Man-Made
MSNBC 48	Hardball		Countdown With Keith Olbermann		Verdict With Dan Abrams		Countdown With Keith Olbermann		MSNBC Documentary		MSNBC Documentary		Documentary
SPEED 49	NASCAR Racing Sprint Cup -- Coca-Cola 600 Qualifying. From Concord, N.C. (Live)					Pinks – All Outtakes	Livin' the Low Life	Livin' the Low Life	Pinks	Pass Time	Monster Jam		Pinks – All Out
OUTDR 51	Bird Dog	American Birdhunter	Gettin Close	ODMA Quality	Higher Ground	American Hunter	Realtree Outdoors	Outfitter Journal	American Gun Dog	Jim Zumbo Outdoors	Wing-shooter	Bird Dog	American Gun Dog
TVL 52	Andy Griffith	Andy Griffith	Andy Griffith	Andy Griffith	M*A*S*H	M*A*S*H	M*A*S*H	M*A*S*H	M*A*S*H	M*A*S*H (Part 2 of 2)	M*A*S*H	M*A*S*H	M*A*S*H
WE 55	Movie: **½ "Moonlight Mile" (2002) Cont'd		*½ "Hope Floats" (1998) Sandra Bullock. A newly divorced woman finds love in her hometown.				*½ "Hope Floats" (1998) Sandra Bullock. A newly divorced woman finds love in her hometown.				** "The Banger Sisters" (2002, Comedy) Goldie Hawn, Geoffrey Rush.		
COM 57	Scrubs "My Cake"	Scrubs (In Stereo)	Daily Show	The Colbert Report	Futurama (In Stereo)	South Park	South Park "Wing"	Reno 911! (N)	Daily Show	The Colbert Report	South Park "Wing"	Reno 911!	Daily Show
TLC 58	Rides "Thump"		Overhaulin' "A 1956 Bel Air convertible" (N)		American Chopper "Work continues"		Miami Ink "Ami Animates" (N)		American Chopper "Work continues"		Miami Ink "Ami Animates"		Overhaulin
HALL 68	Walker, Texas Ranger "Storm Warning"		Walker, Texas Ranger "Crime Wave Dave"		"Code 11-14" (2003) David James Elliott. A serial killer stalks victims aboard an international jet.				Murder, She Wrote "Amsterdam Kill"		Murder, She Wrote "To Kill a Legend" (In Stereo)		Texas Ranger

FRIDAY EVENING — MAY 23, 2008

	7 PM	7:30	8 PM	8:30	9 PM	9:30	10 PM	10:30	11 PM	11:30	12 AM	12:30	1 AM
CBS 2, 5	(2)Evening News (5)Entertain	The Insider (N) (In Stereo)	Ghost Whisperer "First Do No Harm" Melinda struggles to help a ghost. (In Stereo)		Moonlight "B.C." Mick works with Beth in the search for a mysterious vampire. (In Stereo)		NUMB3RS "Traffic" A father is gunned down on the freeway. (In Stereo)		(2)News (N) (In Stereo) (5)News (N)	Late Show With David Letterman Liv Tyler. (N) (In Stereo)		The Late Late Show With Craig Ferguson (In Stereo)	
WTAE 4	Inside Edition	Entertainment Tonight	Grey's Anatomy "Freedom" (In Stereo)				20/20		Ch. 4 Action News at 11	Nightline (N)	Jimmy Kimmel Live (N) (In Stereo)		Oprah Winfrey
NBC 6, 25, 8, 12	(6)Entertainment Tonight (8)Wheel of Fortune (11)(12)Jeopardy!	(6)Be a Millionaire (8)Jeopardy (11)(12)Wheel-Fortune	American Gladiators Cops from Chicago compete; Denver cops compete. (In Stereo)		Dateline NBC (In Stereo)				(6)(8)(12)News (N) (11)News (N)	The Tonight Show With Jay Leno Colbie Caillat (N) (In Stereo)		Late Night With Conan O'Brien Kristin Davis, Ira Glass. (N) (In Stereo)	
MNT 22	The Simpsons	Family Guy (In Stereo)	*** "Being Julia" (2004) Annette Bening. A theatrical actress plots against a man who used her.				TMZ (N) (In Stereo)	Frasier (In Stereo)	Law & Order: Criminal Intent "Happy Family"		Paid Program	Paid Program	The Bernie Mac Show
FOX 53	Two and a Half Men	Seinfeld "The Truth"	**½ "Cheaper by the Dozen" (2003) A man must handle the chaos surrounding his 12 children.				Channel 11 News on FOX 53 at 10 (N)		Seinfeld (In Stereo)	Scrubs (In Stereo)	Scrubs "My Drive-By"	Paid Program	Paid Program
PBS 13	Business Rpt.	OnQ	Washington Week	NOW on PBS (N)	Bill Moyers Journal (N) (In Stereo)		Struggling in Silence: Physician Depression		Charlie Rose (N) (In Stereo)		OnO	Tavis Smiley	Fred Rogers
PBS 36	Business Rpt.	State Circle	Healthcare: Search	Washington Week	Bill Moyers Journal (N) (In Stereo)		Mystery! "Malice Aforethought"		Travels-Edge	Rudy Maxa	BBC World News	The Desert Speaks	Soundstage
WGN 22	Home Videos	White Sox Warm-Up	MLB Baseball: Los Angeles Angels of Anaheim at Chicago White Sox. U.S. Cellular Field. (In Stereo Live)						WGN News at Nine	Scrubs "My Big Mouth"	Chappelle's Show	Chappelle's Show	Reno 911!
LIFE 23	Still Standing	Still Standing	Reba (In Stereo)	Reba (In Stereo)	"Girl, Positive" (2007, Drama) Andrea Bowen. An HIV-positive teenager finds support from a teacher.				Will & Grace	Will & Grace	Frasier (In Stereo)	Frasier (In Stereo)	The Golden Girls
HIST 24	Modern Marvels "Heavy Metals" Metals.		Modern Marvels "Superhighways"		Shockwave (N)		Battle 360 "Vengeance at Midway"		Ax Men "Storm of the Century"		Modern Marvels "Superhighways"		Shockwave
ESPN2 26	MLL Lacrosse Rochester Rattlers at Boston Cannons. (Live)				Boxing Friday Night Fights. Azille vs. Williams. From Lincoln, R.I. (Live)				Boxing: 1995 Bowe vs. Holyfield III		NASCAR Now	2007 World Series of Poker From Las Vegas.	
ESPN 27	Sports-Center	College Softball: NCAA Super Regional Game 1 -- Teams TBA. (Live)				Baseball Tonight (Live)			SportsCenter (Live)		NBA Fastbreak	Baseball Tonight	Sports-Center
FSP 28	MLB Baseball Chicago Cubs at Pittsburgh Pirates. PNC Park. (Live)						FSN Live (Live)	The FSN Final Score	MLB Baseball Chicago Cubs at Pittsburgh Pirates. PNC Park.				Best-Sports
USA 29	NCIS "Silver War" (In Stereo)		NCIS "Switch" (In Stereo)		NCIS "The Voyeur's Web" (In Stereo)		NCIS "Angel of Death" (In Stereo)		House "Living the Dream" (In Stereo)		** "Annapolis" (2006) A young man enters the U.S. Naval Academy.		
CNN 30	Lou Dobbs Tonight		CNN Election Center		Larry King Live		Anderson Cooper 360				Larry King Live		Anderson Cooper 360
NICK 33	Drake & Josh	Zoey 101 (In Stereo)	Sponge-Bob	Sponge-Bob	Sponge-Bob	Sponge-Bob	George Lopez	George Lopez	Home Improve.	Home Improve.	Fresh Prince	Fresh Prince	George Lopez
AMC 34	Movie: *** "Jurassic Park" (1993) Cont'd		**½ "The Karate Kid" (1984, Action) Ralph Macchio. A Japanese handyman teaches a teenager to defend himself.					* "Dracula 2000" (2000) Christopher Plummer. The infamous count searches for Van Helsing's daughter.				*** "Halloween" (1978) Donald Pleasence.	
TDC 35	How It's Made	How It's Made	Survivorman Les visits the Amazon jungle.		Man vs. Wild "Castaway" (N)		Man vs. Wild "Zambia"		How It's Made	How It's Made	Survivorman Les visits the Amazon jungle.		Man vs. Wild
DISN 36	Hannah Montana	Zack & Cody	*** "Holes" (2003) Sigourney Weaver. A woman forces juvenile delinquents to dig at a camp.				*** "Holes" (2003, Adventure) Sigourney Weaver, Jon Voight. A woman forces juvenile delinquents to dig at a camp. (In Stereo)					Phil of the Future	Replacements
A&E 37	CSI: Miami "Ashes to Ashes" (In Stereo)		CSI: Miami "MIA/NYC - NonStop" (In Stereo)		CSI: Miami "Innocent" (In Stereo)		CSI: Miami "Lost Son" (In Stereo)		The Sopranos "Moe 'n' Joe" (In Stereo)		CSI: Miami "MIA/NYC - NonStop" (In Stereo)		CSI: Miami "Innocent"
TBS 38	Everybody-Raymond	Everybody-Raymond	Everybody-Raymond	Everybody-Raymond	** "The Wedding Planner" (2001) An event organizer has eyes for her biggest client's beau.				Sex and the City	Sex and the City	*** "While You Were Sleeping" (1995) Sandra Bullock, Bill Pullman.		
FAM 39	Grounded for Life	*** "Charlie and the Chocolate Factory" (2005) Johnny Depp. Five children tour the wondrous factory of an odd candy-maker.					America's Funniest Home Videos (In Stereo)		The 700 Club		Whose Line?	Whose Line?	Paid Program
TOON 40	Codename: Kid	Camp Lazlo	** "Beethoven" (1992, Comedy) Charles Grodin. An evil veterinarian kidnaps a lovable Saint Bernard.				Chowder	Foster's Home	Robot Chicken	Hunger-force	Metalocalypse	The Boondocks	Harvey Birdmn
FNC 42	The Fox Report With Shepard Smith		The O'Reilly Factor		Hannity & Colmes		On the Record With Greta Van Susteren		The O'Reilly Factor		Hannity & Colmes		On the Record
SCIFI 43	"Solar Attack" (2006) Louis Gossett Jr.. Scientists investigate the destruction of a manned flight.				"Scorcher" (2002, Suspense) Mark Dacascos. A nuclear explosion threatens the Earth's ecosystem.				"Fire Serpent" (2007) Nicholas Brendon. A man must convince others about a creature from the sun.				"Fire: Nature"
SPIKE 44	CSI: Crime Scene Investigation (In Stereo)		CSI: Crime Scene Investigation "Snakes"		UFC: The Final Chapter From Hollywood, Fla. (In Stereo)				UFC 84 Countdown: Penn vs. Sherk		1000 Ways to Die	1000 Ways to Die	GameTrailers TV
TNT 45	Law & Order "Hunters" (In Stereo)		Law & Order "The Wheel" (In Stereo)		NBA Basketball Western Conference Final Game 2 -- Teams TBA. (Live)					Inside the NBA (Live)		** "Torque" (2004, Action) Martin Henderson.	
FX 46	Movie: *** "The Last Samurai" (2003) Cont'd		*** "Kingdom of Heaven" (2005, Historical Drama) Orlando Bloom, Eva Green, Jeremy Irons. A young knight protects Jerusalem from invaders.						*** "The Last Samurai" (2003, Adventure) Tom Cruise, Timothy Spall. A Westerner learns the ways of the samurai in the 1870s.				
NGEO 47	Inside the Living Body		Dog Whisperer "Rufus and Buddy" (N)		Dog Whisperer Unruly French bulldog.		Dog Whisperer		Dog Whisperer "Rufus and Buddy"		Dog Whisperer Unruly French bulldog.		Dog Whisperer
MSNBC 48	Hardball		Countdown With Keith Olbermann		Verdict With Dan Abrams		Countdown With Keith Olbermann		MSNBC Documentary		MSNBC Documentary		Documentary
SPEED 49	Trackside At... (N)		World of Outlaws Charlotte -- Sprints. From Concord, N.C.						Trackside At...		Formula 1 Debrief Istanbul, Turkey. (N)		World of Outlaws
OUTDR 51	People Who Fish	Rod and Reel	Trout Unlimited	Strike Zone	In-Fisherman	Fish TV	Pro Team Journal	Offshore Adventures	Fishing	Bass Champs	In-Fisherman	Rod and Reel	Strike Zone
TVL 52	Andy Griffith	Andy Griffith	M*A*S*H	M*A*S*H "Dear Dad"	M*A*S*H	M*A*S*H	*** "Working Girl" (1988, Romance-Comedy) Melanie Griffith. An ambitious Staten Island secretary moves up the ranks.					Andy Griffith	Andy Griffith
WE 55	Movie: "Entrapment" (1999, Action) Cont'd		48 Hours Mystery "To Catch a Killer" (In Stereo)		48 Hours Mystery "Murder on the Cape"		48 Hours "A Knock on the Door" (In Stereo)		Women Behind Bars		Women Behind Bars "Rose and Celeste"		48 Hours Mystery
COM 57	Scrubs (In Stereo)	Scrubs	Daily Show	The Colbert Report	Futurama (In Stereo)	Futurama (In Stereo)	Com.-Presents	Com.-Presents	Com.-Presents	Com.-Presents	Com.-Presents	Mind of Mencia	Comedy-Roast
TLC 58	Say Yes to the Dress		What Not to Wear Teen wardrobe.		What Not to Wear "Danielle"		10 Years Younger		What Not to Wear Teen wardrobe.		What Not to Wear "Danielle"		10 Years Younger
HALL 68	Walker, Texas Ranger "End Run" (In Stereo)		Walker, Texas Ranger "Family Matters"		**½ "Stone Cold" (2005, Mystery) Tom Selleck. A police chief must solve a series of violent crimes.				Murder, She Wrote "Death in Hawaii"		Murder, She Wrote "Dear Deadly" (In Stereo)		Texas Ranger

APPRECIATION DAY – Marble Source Unlimited Inc., a new business in the Grantsville area, recently held a customer appreciation day for local people and politicians who helped locate the business in Grantsville. Pictured above, from left, are Sam Novella, director of the ceramic tile division; Ubbo Van Der Vaik, chief design engineer; Vicki Swink, Maryland Department of Business & Economic Development; John Emerick, Allegheny Power; Jackie Stanley, office manager; John Congedo, owner; Christine Dunkle; Kim Durst, economic development specialist for Garrett County; Renee Bone; Garrett County Commissioner Fred Holliday; Jim Hinebaugh, Garrett County director of economic development; Senator George Edwards; Dirk Yoder of Daystar Builders; and Jeannie Slater.

Have You HEARD?

by M. Keith Nester, Sr., BC-HIS

M. Keith Nester, Sr., BC-HIS — Cathy Arnold, HIS

FIT TO BE TRIED

In the past, many people who needed hearing instruments rejected them for a variety of reasons. The most common objection people had was that the instrument was so noticeable that it made their hearing impairment obvious to others. Aside from this self-consciousness factor, there was the matter of comfort. Either people found behind-the-ear instruments too ungainly or they had trouble manipulating tiny, in-the-ear instruments. Finally many people objected to the stuffy feeling of having an ear mold in their ears. Now, the open-fit hearing instrument addresses these objections and relegates them to the past! This light, unobtrusive, comfortable, non-occluding instrument is a revelation to those who try them. The open-fit hearing instrument marks a new dawn for hearing-impaired individuals.

Today, there are more choices than ever before for consumers purchasing hearing aids. One recent count showed there were more than 600 different models from which to choose. How do you decide which is the right kind for you? The best way is to place your trust in the hands of an audiologist with a reputation for skill, knowledge, compassion, and integrity. We believe you'll find this at AUDIBEL, where you can begin with a comprehensive hearing test to determine how we can best meet your needs.

P.S. The revolutionary new design of the open-fit hearing instrument replaces the ear mold with a thin, clear plastic tube that brings amplified sound to the entrance of the ear.

AUDIBEL
Office of Dr. Williams Chiropractic
607 Oakland Ave • Mountain Lake Park, MD 21550
1-866-AUDIBEL • 1-866-283-4235
www.audibel.com

Dr. Jack W. Harvey

Dr. Jack W. Harvey will be closing his medical practice, the Orthopedic Group of Western Maryland, in July 2008. Dr. Harvey's patients' medical records will be in the keeping of Thomas Ghobrial, M.D., Johnson Heights Medical Building, 625 Kent Avenue, Cumberland, Maryland, 21502, after July 1, 2008. Patients who want their medical records to be kept elsewhere may obtain copies from our office for a fee to cover the retrieval and copying cost.

The Orthopedic Group office will be open during May and June for routine appointments, follow-up care, evaluations of orthopedic problems, annual total joint patient evaluations, minor injuries, etc.

On behalf of myself, our staff, and past members of the Orthopedic Group of Western Maryland, thanks to all our patients for their patronage over the years. It's been a privilege to do this kind of work.

Tourism Week Events Include Ribbon Cutting At Sideling Hill Info Kiosk

Gov. Martin O'Malley recently announced the schedule of events for the 25th annual National Tourism week celebration in Maryland. Maryland has joined hundreds of cities, states and businesses nationwide in the Travel Industry Association of America (TIA)'s annual salute to travel and tourism in America during National Tourism Week, May 10-18.

"Maryland is proud to partner with such a dedicated organization to celebrate the economic and social impact of travel in America," said O'Malley. "Tourism is not only the fourth leading industry in Maryland, it also contributes significantly to the quality of life for Maryland citizens."

Events were held at Maryland's Welcome Centers to encourage travelers to explore the diversity of Maryland's attractions, destinations, and cultural assets. Washington County kicked off the celebrations with two grand opening events at Welcome Centers.

Representatives of local restaurants, hotels, and attractions were on hand to greet travelers with literature and information.

"Tourism week in Maryland not only gives us the opportunity to reflect on the tremendous contributions the tourism and hospitality industries make to our economy, but also allows us to highlight the vast array of historical, recreational and family-friendly sites and attractions that make Maryland an increasingly popular travel destination," said David W. Edgerley, secretary of the Maryland Department of Business and Economic Development.

Because of the temporary closure, and reconstruction of the I-70 east and westbound Welcome Centers, an interim Welcome Center will be housed in a storefront at Prime Outlets Hagerstown, one of the top tourism destinations in western Maryland, with more than 4.5 million shopping visits annually, according to the Office of Tourism.

The Welcome Center grand-opening was held this morning, Thursday, May 15, at 10 a.m. State and local officials, along with the Hagerstown-Washington County Convention and Visitors Bureau, and industry partners were expected to attend. Additionally, Maryland's mobile tourism unit was scheduled to be on hand with interactive games and information.

This afternoon, tourism officials and industry partners hosted festivities at the Sideling Hill Welcome Center for a 2 p.m. ribbon cutting for the recently installed electronic information kiosk. This outdoor kiosk provides after-hours assistance, such as printed information and directions to accommodations, recreation, dining and shopping in Garrett, Washington, and Allegany counties.

Similar electronic information kiosks are currently located in Garrett County at the Kitzmiller Store in Kitzmiller, at the Shoppe at Heritage Square at the Oakland Train Station, and at the Garrett County Visitors Center in McHenry.

Maryland's latest visitor data confirms that in 2006, the state welcomed more than 28 million visitors who generated more than $11.4 billion in visitor spending. That figure is up from $10.7 billion the previous calendar year. During 2006, the Maryland tourism industry generated more than $895 million in state and local taxes and provided more than 116,000 jobs to Maryland residents, according to the Office of Tourism.

For more information on Maryland's Welcome Centers, or to obtain a Maryland Travel Kit, persons can visit visitmaryland.org or call 800-719-5900.

For more information about Garrett County, persons can log on to visitdeepcreek.com.

SECAC To Hold Meeting

The Garrett County Special Education Citizen's Advisory Committee (SECAC) will hold a meeting on Wednesday, May 21, at 4:30 p.m. in the Continuing Education Building at Garrett College, McHenry.

SECAC was established in 2003 and serves in an advisory capacity to the county superintendent and Board of Education on issues affecting the education of students with disabilities.

The committee's mission includes, among others, advocacy for all students with disabilities or special needs, promoting community and citizen awareness of issues relating to disabilities, and providing a forum for countywide citizen input on special education programs, related services, and relevant issues.

Interested parents or community members are invited to attend the meeting. Those with questions may call 301-334-7658.

LOCAL FOSTER PARENTS HONORED – Pressley Ridge of Western Maryland held its annual Parent Appreciation Dinner last Thursday in Cumberland to honor 28 foster parents who "give their best day in and day out, to provide nurturance, acceptance, and re-education to the many troubled children they serve." Among those recognized were Accident area residents Bill and Pam Stanton, who have been foster parents for the non-profit treatment foster care agency for six years. Left to right are foster parents Bill Stanton; Pat Winfield, 13 years of service; Pam Stanton; and Cindy Freeman, four years. "Pressley Ridge believes that all children deserve a safe, happy life, and young people in foster care especially need nurturing adults on their side, as their own families are unable to care for them at the present time," said an agency spokesperson. "Thanks to these unsung heroes (foster parents), many formerly abused or neglected children and adolescents will either safely reunite with their families, be cared for by relatives, be adopted by loving families, or successfully live independently in the community as young adults." Pressley Ridge has provided an array of services to troubled and developmentally challenged children for 176 years. The western Maryland office was established in 1993, and is currently providing treatment foster care services to 38 children and families. For more information about becoming a foster parent, persons may call Amy Layton at 301-724-8413 or log on to pressleyridge.org.

AAA Lauds New Legislation On Child Car Seats

Governor Martin O'Malley signed Senate Bill 789 into law during a bill signing ceremony Wednesday morning in Annapolis.

AAA Mid-Atlantic worked with the Maryland Department of Transportation in support of SB 789/HB 1312, which was introduced by Senator Jennie Forehand (D-District 17) and Delegate William A. Bronrott (D-District 16). This law extends the age that children are required to ride in booster seats from 6 years old to 8 years. The bill also applies to all vehicles in the state, not just those registered in Maryland, as it previously did.

The bill exempts those children who are 4-feet, 9-inches or taller, or who weigh more than 65 lbs.

"Passage of this law is critical to the safety of children who are transported through our state. It also closes a loophole in our existing booster seat law," stated Ragina Averella of AAA.

Because of the bill's passage, Maryland will qualify for over a million dollars in federal grant funds over the next two years to purchase safety/booster seats for low-income families.

"With more than 154,000 6 and 7-year-old children in Maryland, it is imperative that we have laws on the books to protect our most precious cargo — our children," added Averella.

Numerous studies have shown that parents look to the law to guide them on booster seat usage.

AAA recently released a survey to assess public awareness of child safety restraint practices and state laws.

"Interestingly, more than 54 percent of parents said that they rely on state law for guidance on how to restrain their children," commented Averella. "We commend the Maryland legislature for recognizing the importance of this legislation and Governor O'Malley for signing this bill into law."

The bill will go into effect on June 30.

Life begins at 40! And so does wrinkles, flab, hair treatment, liver spots, high fiber diets and senility!

Lou DiCarlo
"The Stained Glass Man"
214 I St., Mtn. Lake Park, Maryland
301-334-8222

GARRETT COLLEGE — EXPERIENCE. EXPLORE. EXCEL

GED EXAM
OFFERED AT GARRETT COLLEGE

Reminder:

Applications for the Maryland High School Diploma Exam are due Friday, May 2nd at the Southern Outreach Center (old Armory in Oakland). The exam dates are June 5th & 7th at Garrett College.

To Register contact Patricia Baer at 301-334-8304

www.garrettcollege.edu

ADULT BASIC EDUCATION

New Home Construction with 1 Year Builder Warranty

Edwards Construction

Home Inspection Repairs
Steel and Shingle Roofs
Home Maintenance
Light Excavation
Home Additions
Snow Removal
Pole Buildings
Light Hauling
Remodeling
Stone Work
Painting
Garages
Drywall
Decks

REMEMBER . . .
Call for your Free Estimate today!

Steve Edwards, Owner
301-616-6465
Oakland, Maryland

Patriotic Music

God & Country Sunday

Flags & Patriotic Gifts for all

Special Recognition of all Veterans

Sunday, May 25, 2008 10:00 am – 12:00 noon

Featured Speaker
Dr. Bill Behrens
USMC Vietnam Combat Veteran, Drill Instructor, Parris Island, SC

Special Heart-Stirring Presentation
"Vietnam, It Was Not In Vain"

Pastor Dennis Leatherman
Mountain Lake Independent Baptist Church
1005 Broadford Road, Oakland, MD 21550
(301) 334-3231 • www.mlibc.org

CHURCH CALENDAR

APOSTOLIC

Apostolic Church of Oakland, Rev. Aaron Phillips, Pastor. SS 10 am; Wor. 11 am; Bible Study Wed. 7 pm.

ASSEMBLY OF GOD

Cornerstone Assembly of God, US 219 Boynton, Pa., Pastor Thomas Twigg, 814-662-4235. SS 9:30 am; Wor 10:30 am; Sun. eve ser. 6 pm; Wed. fam. night & Bible study 7 pm.

Crellin Assembly of God, Rev Pete Miller, Pastor. SS 9:45 am; Wor 10:45 am and 6 pm; Prayer meet. Mon. 7 pm; Prayer and Bible study. Missionettes and Royal Rangers, PowerSource Youth Minist., Wed. 7 pm.

Glendale Assembly of God Church, David P Goldizen, Pastor. SS 10 am; evening Wor 6 pm; Thurs. evening wor. 7 pm

Good Tidings Assembly of God, Location Rd., St. George, WV. Iris V Skipper Pastor. SS 10 am; Wor. 7 pm & Fri. 7:30 pm; Cottage Prayer Meet. Tues. 7:30 pm.

Hiway Assembly of God, Rt. 38, Kitzmiller, 304-693-7249. Rev. John Friend, Pastor. SS 10 am; Sun. eve. ser. 6 pm; Wed. night ser. 7 pm

Kitzmiller Assembly of God, Rev Lee R. Robertson, Pastor. SS 10 am. Wor 11 am; Eve. Wor. 7 pm; Prayer & Praise ser. Wed. 7 pm

Lakeside Assembly of God, Rev. Robert W Collette Sr., Pastor. SS 9:30 am; Wor 10:30 am, Evang. ser. Sun. 6:30 pm, Bible Study Wed. 7 pm.

Maple Grove Assembly of God, Horse Shoe Run, WV., Robert J. Klier, Pastor. SS 9:30 am; Fam. Wor 10:30 am and 6:30 pm: Wed. Bible study 6:30 pm, Choir 7:30 pm.

Maranatha Assembly of God, 176 Springs Rd., Grantsville, 301-895-5300. Pastor John J. Munley. SS 9:30 am; Sun. Worship 10:30 am & 6 pm.

Mt. Top Christian Assambly, Rt. 135, Mtn. Lake Park. SS 9:30 am; Wor. and Kids C.A.V.E. 10:30 am; Living Word Youth Ministry and Evang. ser 6 pm; Wed. Bible Study and Missionettes 7 pm; Choir 8 pm.

Rocky Drean Assembly of God, Bray School Rd. Rev. William C. Skipper Pastor. SS 9:45 am; Wor. 10:45 am & 7 pm; Wed. ser. 7 pm.

Terra Alta Assembly of God, Rev. Robert Travis, Pastor. SS 10 am; Wor. & Child's Church 11 am; Evang. ser. 7 pm; Adult Bible Study & Youth ser Wed. 7 pm.

Walnut Bottom Assembly of God, Rev. George Tichinel. SS 10 am; evening Wor. 6 pm and Wed. 7 pm.

BAPTIST

Deep Creek Baptist Church, Dr. Ben J. Lahay, Pastor. SS 9:45 am; Wor. ser 11 am and 6 pm; Bible Study & Prayer Wed. 6 pm. www.deepcreekbc.com.

Ferndale Baptist Church, Rt. 219, 3 mi. N. of Oakland. Child's SS 9 am; Wor. ser 10 am.

Harvest Baptist Church, off Rt 495, Jennings Rd. Alan Birkby, Pastor phone 301-895-5556. SS 9:30 am; Wor. 10:30 am; Wed. Prayer & Bible Study 7 pm.

Little Meadows Baptist Church, Grantsville. Pastor Michael Lashbaugh, 301-895-4200. SS 9:30 am. Wor. 10:45 am & 6 pm: Bible study by Darlene Mealy. Wed. 7 pm.

Mtn. Lake Independent Baptist Church. 1005 Broadford Rd. Dennis L. Leatherman, Pastor, www.mlibc.org. SS 9:45 am; Wor. ser. 10:45 am & 7 pm & Wed. 7 pm.

New Testament Baptist Church, 710 Dung Hill Rd., Grantsville, 301-895-4001. Tony Wilburn, Pastor. SS 10 am; Worship 11 am and 7 pm; Wed. Eve. Bible study 7:30 pm.

Pleasant View Baptist Church, 2 mi S. of Oakland. Rt 219. Wally Weeks, Pastor Mark Weeks, Wor. Pastor, 301-334-8515. Sun. Wor. 10:15 am, Bible Study 9 am; Family Minist. Wed. 6 pm.

Rush Baptist Church. 1985 Old Morgantown Rd. West, near Friendsville. Rev. Ray Perkins, Pastor. SS 9:45 am; Wor. 11 am.

Victory Baptist Church, 3 miles W. of Oakland, Rt. 39, near Crellin. SS 10 am, Wor. 11 am & 7 pm & Wed. 7 pm.

BRETHREN

Asher Glade Church of the Brethren, Rt. 42, N. of Friendsville. Edwin Moore, Pastor. 1-724-425-9792. SS 10 am; Wor. 11 am.

Bear Creek Church of the Brethren, Brethren Church Rd., Accident. Pastor Kevin Staggs. SS 9:30 am; Wor. 10:30 am.

Bethesda Church of the Brethren, Rt. 495, Grantsville. SS 9:30 am; Wor. ser. 10:30 am.

Brookside Church of the Brethren, Rt. 50, Aurora, W.Va. Rev. Scott Rush, Pastor. SS 10 am; Wor. 11 am.

Cherry Grove Church of the Brethren, 3992 Chestnut Ridge Rd., Grantsville, Tom Wegman, Pastor. 814-662-9311. SS 9:30 am; Wor ser. 10:30 am.

Fairview Church of the Brethren, 4 mi. off Rt. 50. David C. Moon, Pastor. SS 10 am; Wor. 11 am

Gortner Union Church of the Brethren-Mennonite. Rev. Steven Sauder Pastor SS 9:30 am; Wor. ser 10:30 am.

Grace Brethren Church, 3 mi. S. of Accident on Bumble Bee Rd. SS 10 am; Wor. 11 am.

Laughlin Church of the Brethren, Amish Rd., Grantsville. Pastor Mark Durst. SS 9:30 am; Wor. 10:30 am.

Laurel Glen Church of the Brethren, Old Mill Rd., Cranesville. Berma and Carol Yerkey, Pastors. SS 10 am; Wor. 11 am.

Maple Grove Church of the Brethren, Maple Grove Rd. Worship 10:30 am.

Maple Spring Church of the Brethren. SS 10 am; Wor. 10:45 am

Markleysburg Church of the Brethren. Main St., Markleysburg, Pa., 724-329-8155. SS 10 am: Worship 11 am.

Mt. Grove Church of the Brethren. Rev. Curtis Ketterman, Pastor. Wor ser. 10:30 am.

Oak Grove Church of the Brethren, Sang Run Rd. Pastor Philip Matthews, 301-334-1248, church 301-387-7502. SS 10 am; Wor 11 am.

Oak Park Church of the Brethren. 110 Church Lane, Oakland. Rev. Mel Menker. Pastor. 301-334-2243. SS 9:30 am; Wor. 8:15 am, 9:30 am, & 10:45 am.

Pine Grove Church of the Brethren, Swallow Falls. Don Matthews, Pastor. SS 10 am; Wor 11 am.

CHURCH OF CHRIST

Oakland Church of Christ. 1300 Memorial Dr., Oakland, 301-334-1501. SS 9:30 am; Wor. 10:30 am & 6 pm & Wed. 7 pm.

EPISCOPAL

Emmanuel Episcopal Church, 301 S. Mineral St., Keyser, WV. 304-788-4475. The Rev. Joe Mackov, Rector. Holy Euch. & sermon 10 am Sun., Wed. Healing ser. 10:30 am.

Our Father's House, Rt. 135 at Altamont. Worship Service Sun., 10 am June 25 through Labor Day

St. John's Episcopal Church, Rev. Chip Lee, Rt. 135, Deer Pk. SS & Holy Euch. 9 am.

St. Matthew's Episcopal, 2nd & Liberty St., Oakland. "Church of Presidents." Holy Euch. Sun. 8 & 10:45 am Rev. Chip Lee, Rector.

St. Michael's Episcopal Church. 107 McDonald St., Kingwood, WV. Rev Alan Jenks Vicar. Holy Euch. ser. 10 am.

EVANGELICAL FREE

Faith Evangelical Free Church, 1009 MD Hwy., Mtn. Lake Pk., 301-334-4172. Rev David R. Martin. SS 9:30-10:30 am; Wor. ser. 10:45 am; Pioneer Club during sch. yr. Wed. Jr. & Sr. High 6:45-8 pm at Loch Lynn Community Building

GOSPEL CHURCH

Full Gospel Church, Blaine, WV. Rev. George Tichinel, Pastor. SS 10 am; Sun. Night ser. 6 pm; Wed. Bible study 6:30 pm.

Independent Full Gospel Revival Center, Loch Lynn Hts. SS 10 am, Wor. ser. 6 pm; Wed. Wor. ser. 6:30 pm.

Savage River Full Gospel Church, Rev. Charles Braithwaite, Pastor SS 10 am; Sun. ser. 6:30 pm; Wed. ser. 7 pm.

CHURCH OF GOD

Bayard Church of God, Bayard, WV. Rev William McCallister. Pastor. SS 10 am; Wor. ser. 11 am, Sun. & Wed. ser. 6:30 pm; Prayer meet. Thurs. 6 pm.

The Church of God of Prophecy, 25 Back Street, Deer Park. 301-533-3227, John Osborne, Pastor. SS 10 am; morn. wor. 11 am; eve. wor. 7 pm; Wed eve. ser. 7 pm.

Fresh Fire Church of God. Rt 219 & Rt. 50, 301-334-6500. Tom & Sandy McGinnis, pastors. SS 10 am; Sun. Wor. 11 am & 7 pm Prayer serv. Tues., 7 pm

Gorman Church of God, at 7301 GW Hwy., Oakland. 301-334-4110. William Rhodes, pastor. SS 10 am; Church ser. 11 am; Eve. ser. 6 pm; Tues. Bible study 7 pm.

Jennings Church of God, Rev. George Plants, Pastor SS 10 am; Preach. 6 pm; Sat. Prayer meet. 6 pm; Wed. Bible study 6 pm.

Laurel Run Church of God, Friendsville, (Affiliated w/ Anderson, Ind. & CBH) SS 10 am; Wor. ser. 10:45 am; Wed. prayer & Bible study 6:30 pm 301-746-5320. Interim pastor. Rev Tom Ravasio

Loch Lynn Church of God Revs. Ivan and Cindy Ackerman, Pastors SS 9:45 am; Wor. 8 & 11 am and 6 pm; Wed. service 7 pm.

Sand Spring Church of God. Fearer Rd., Friendsville, 301-746-5675, Nevin Umbel, Int. Pastor. SS 9 am; Wor. ser. 10:15 am; Bible Study Wed. 7 pm; Women's Minist. 1st Wed. 10 am Choir practice Wed 6 pm

INDEPENDENT

Creation for Christ Min. 301-334-3133, Rt. 219 S. Glenes Dumire, Pastor. Sun Wor. 7:30 pm; Wed. prayer meet. 7:30 pm.

Crossroads, every Sunday at Garrett 8 Cinemas, 9:15 am. Interactive worship. Children's Church is available for nursery through age 10. Dave Marsh, pastor. 304-599-2341

First Christian Church Friendsville. Galen Beitzel. Evang SS 10 am, Wor & Com. 11 am

Freedom Chapel Bear Creek Rd. near Friendsville. Pastor Phil Smith, 301-746-5172. SS 10 am, Wor ser. 11:15 am, Bible study Tues. eve. 6 pm.

Grace Bible Church, 28099 Garrett Hwy., Accident. Larry Glotfelty, Pastor, 301-746-8635. SS 10 am; Wor. ser. 11 am & 7:00 pm; Prayer Meet & Bible study Wed. 7:30 pm.

House of Love, 104 E. Center St., Oakland. Pat & Libby Malone, 301-707-0272. Gath. Sun. 10 am; home mtg. Thurs. 7 pm

Mercy Chapel, Pastor Daymond Schmuck, 902 Mill Run Rd., 5 mi. N of Friendsville. Wor. ser. Sun. 10:30 am, Bible study.

New Life Christian Church Roger Kitzmiller. Pastor. 3 mi. N of Oakland, off Rt. 219 on Nest Lick Acres Rd. SS 10 am; Wor. ser. 11 am; Prayer Meet 7 pm Wed.

Sang Run Christian Center, Sang Run Rd., Joe Spiker, Pastor 301-387-6142. SS10 am, wor. 11 am, Bible study every 3rd Wed. 7 pm.

St. John's Christian Church. Grantsville. Pastor Jerry Rogers, 301-895-5256. SS 9 am; Coffee time 10 am; Wor. ser. 10:30 am.

St. Paul's Wilhelm Church, 531 Rock Station Rd., Meyersdale, PA Pastor Tommy Holliday, 814 662-4555. Wor 9 am SS 10 am

Western Md. Christian Center. Mike Robinson, Pastor. 827 1st Ave., Friendsville 301-746-5715. Sun. Fellowship & Children's C.L.U.B. house 10 am; Eve. Wor. Sun. 6 pm; Disc. & Youth(13-18) Wed. 7 pm

World Lighthouse Worship Center, Grantsville. Dewayne Johnson, Pastor. 301-895-3868 Sun wor. 10 am & 6 pm; Tues w/youth & teens 7 pm Nursery avail

JEHOVAH'S WITNESSES

Kingdom Hall of Jehovah's Witnesses, 325 Weber Rd., Oakland. 301-334-8301. Delmus Evans presiding. Sun. 10 am Public lecture; 10:50 am Watchtower study; Tues. 7:30 pm Bible study; Thurs. 7:30 pm Ministry School; 8:25 pm Service meeting.

LATTER-DAY SAINTS

The Church of Jesus Christ of Latter-Day Saints. 1022 John Dr., Oakland. Contact Gary Galloway, home 304-259-5565, office 301-334-9552. Sacrament meet. 10 am.

LUTHERAN

Accident Evangelical Lutheran Parish, Roland E. Naim III, Pastor. **St. John's,** Cove. Wor. 8:30 am; SS 9:30 am; **Grace,** Friendsville. SS 9 am; Wor 9:45 am. St. Paul's, Accident. SS 9:30 am, Wor 11 am

Bittinger Lutheran Parish, Randolf Richardson, Pastor 301-245-4202. **St. John's,** Meadow Mt., Wor. 8:45 am; **Emmanuel,** Bittinger. Wor. 10 am; SS 8:45 am; **Zion,** Jennings, Wor. 11:30 am.

Christ Lutheran Church 180 Main St., Grantsville. David E. Fetter Pastor. Wor. ser. 8:30 am; Holy Euch. 5/25 & 6/15.

EvangelicalLutheranChurch 270 Greenville Rd. Meyersdale, Pa. David E. Fetter Pastor. Wor. ser. 11 am, SS 10 am, Holy Euch. 5/11 & 6/8

St. John's Lutheran Church, 104 Union St., Salisbury, Pa. David E. Fetter. Pastor. Wor. ser. 9:45 am; SS 11 am (May only); Holy Euch 6/1.

St. John's Evangelical Lutheran Church, (LCMS), 1065 Cove Rd., Accident. 301-746-846?. Trad wor 9 am. SS & Bible cl 10 am

St. John's Lutheran Church, Rec House, Rev. Marjorie E. Lauver. Pastor. phone 301-334-4778. SS 9:45 am, Wor. ser 11 am.

St. Paul's Lutheran, Aurora, WV. Rev. Marjorie E. Lauver, Pastor. Wor. ser. 9:30 am; SS 8:45 am.

St. Mark's Lutheran Church, 6 S. Second St., Oakland, 301-334-2668, Rev. Dr C. Scott Robinson, pastor. SS 8:45 am; Wor. ser. 10 a.m; Wed. Adult forum 6:15 pm, Evening Wor. 7 pm.

Shepherd of the Hills Lutheran Church, 19741 Garrett Hwy., (at Garrett 8 Cinemas), 301-387-0400, Rev. Donald R. Thomas. Wor. ser. 9:30 am; SS 10:45 am

Zion Lutheran Church (LCMS), Accident. Rev. Keith M. Clow, Pastor SS & Bible Class 9:30 am, Wor. ser. 10:30 am

MENNONITE

Cherry Glade Mennonite Church, 4 mi. E. of Accident on Accident-Bittinger Rd. Barry Maust, Pastor; Titus Beitzel and Danny Tice, Assoc. Pastors. SS 9:30 am; Wor. ser. 10:30 am Anthony Lehman, Youth Pastor. SS 9:30 am; Wor. ser. 10:30 am

Glade Mennonite Church, Accident-Bittinger Rd. & Rock Lodge Rd. Phone 301-245-4285. Pastor Chris Weaver SS 9:30 am; Wor. 10:30 am

Gortner Union Church of the Brethren-Mennonite. Rev. Steven Sauder. Pastor. SS 9:30 am; Wor. ser. 10:30 am

Maple Glen Mennonite Church, Grantsville. Pastor Phil Moser. SS 9:30 am; Wor. 10:30 am

Meadow Mountain Mennonite Church, Rt. 495 near Dry Run & Glendale Rd. Duane Frederick. Pastor. SS 9:30 am; Wor. ser. 10:30 am

Oak Grove Mennonite, Pastor Tim Fetterly. On Zehner Rd., 3 mi. W. of Grantsville by Rt. 40 SS 9:30 am; Wor. ser. 10:30 am.

Red Run Mennonite Church. Meyersdale Rd., 301-264-3039. Rev. Carlos Reyes, Pastor. Wor. 10:30 am; SS 9:30 am.

NAZARENE

Church of the Nazarene, Rev. Art Evans, study 301-334-2251. 207 S. 8th St. Oakland. SS 9:45 am; Wor. 10:45 am; Sun. eve. ser. 6 pm; prayer praise & study Wed. 7 pm.

Kingwood Nazarene Church, 125 Wellsley St., Kingwood, WV. SS 9:45 am; wor. 11 am; Sun. eve. serv. 6 pm; Caravan (Sept.-May) & Bible study Wed. 7 pm.

PENTECOSTAL

Calvary Tabernacle, Accident. Rev. Larry Wallbrown, Pastor. SS, 10 am; Evang. Ser., 6 pm & Wed. 7:30 pm.

Friendsville United Pentecostal Church, Rev. Marshall Bittinger. Pastor. SS 10 am; Evang. ser. 6 pm; Mid-week Wed. 7 pm.

Pentecostal Holiness, Corinth, WV. Revs. Paul and Cathy Snyder. Pastors. SS 10 am; worship 8:30 am, 11 am & 6 pm; Adult Bible study & youth serv. Wed. 7 pm.

PRESBYTERIAN

First United Presbyterian Church, Terra Alta. Louise Corbett, Pastor. Wor. ser. 8:30 am; SS 10:30 am.

Mt. Storm Presbyterian Church, Rev. Paul A. Smith, 304-693-7546. Wor. ser. 9 am; SS 10 a m.

REFORMED

Grace Reformed Church, Pastor Robert Bonser. 301-334-5635, meets at St. Matthew's Episcopal Church at S. 2nd and Liberty Sts., Oakland for 9:15 am worship.

ROMAN CATHOLIC

St. Anne's Catholic Church, Rt. 40, Grantsville. Mass Sun. 9:30 am.

St. Pater the Apostle Catholic Church, Oakland. Rev. Donald J. Parson. Phone: 301-334-2202. Oakland: Sat. 5:30 pm; Sun., 9:30 am. Lake Mass, McHenry Methodist Church, Mosser Rd., Sat., 4 pm.

SEVENTH-DAY ADVENTIST

Mountaintop Seventh-Day Adventist Church. Between DCL & Oakland, Geoff Starr. Pastor. 301-387-9532. Sat. Sab Sch. 9:30 am; Wor. Hr. 11 am.

UNITARIAN/UNIVERSALIST

UU Fellowship of Greater Cumberland, 211 S Lee St., Cumberland. Church sch. & serv. 10:45 am Sun.

UNITED BRETHREN

Crellin United Brethren in Christ, Ed Calhoun, Pastor. 301-334-1870. SS 9:45 am; Wor. ser. 10:50 am and 6 pm; Youth Gr. 6 pm Sun; prayer meet & Bible study 7 pm Wednesday

Underwood United Brethren Church, Marshall Woods, Pastor, 301-334-5777. Wor. ser. 9 am; SS 10:15 am; Sun. Eve. ser. 6:30 pm; Thurs. Bible Study, 7 pm.

UNITED CHURCH OF CHRIST

St. John's United Church of Christ, Salisbury, Pa. Wanda Lester. Pastor. 814-662-4281. Wor. Serv. 11 a m

Trinity United Church of Christ, New Germany. Wanda Lester, Pastor. 814-662-4281. Wor. 9:30 am.

UNITED METHODIST

The United Methodist Church, Garrett Highland Charge, Rev. Joe Robinette. Pastor. Phone 301-533-0999. **Crellin:** Wor. ser. 10 am, SS 10:45 am; **White Church:** Wor. ser. 11 am; SS 10 am; **Deer Park** Wor. ser. 9 am; SS 9:45 am; **Kurtz Chapel:** Sun. Wor. ser. 8 am.

Aurora United Methodist Charge. John Foy, Pastor **Amboy:** Sun. 9:45 am 1st & 3rd Sun.; 8:30 am 2nd & 4th Sun. **Aurora:** Wor. 11 am 1st, 2nd, 3rd Sun.; 9:45 4th Sun. **Bethel:** 9:45 am 2nd Sun.; 11 am 4th Sun. **Stemple Ridge:** 8:30 am 1st & 3rd Sun.

Bethel United Methodist Church, Mtn. Lake Park. Rev. Richard Hogg Jr., 301-334-4488. Church SS 9:30 am to 10:30 am; Wor. ser. 10:45 am w/Nursery (Infant to 5 years).

Bloomington United Methodist Charge: Rev. Donald Nelson, Pastor. **Mt. Zion:** Wor. 8:50 am followed by SS; Bible study 6:30 pm Tues. **Chestnut Grove:** Wor. 9:45 am; prayer meet. Mon. 6:30 pm **Bloomington:** SS 10 am; Wor. 11 am; prayer meet. Wed. 7:30 pm.

Cranesville United Methodist Charge. Alan J. Granofsky. **Faith Church:** 304-789-2332. Wor. 10 am; SS 11 am; Bible study Wed. 7:30 pm **Lake Ford:** Wor. 11:15 am; SS 10:15 am.

Deep Creek United Methodist Ministries: Rev. R. Samuel Wachter. Pastor. 301-387-6832. **Hoyes Church,** Hoyes Rd., Wor. 9 am; SS 10 am; Bible study Tu. 1 pm; UMW 7 pm 1st Th; Children's adv 2nd Tu. 4 pm. **Paradise Church,** Sand Flat Rd. Wor. 10 am; SS 11 am.

Friendsville United Methodist Charge. Rev. Sarah Snyder, Pastor. phone 301-746-5251. Sun. Morn. Wor. ser: **Blooming Rose** 9 am; SS 10 am; **Selbysport** 10 am; SS 9 am; **Friendsville** 11 am; SS 10 am.

Mt. Storm/Bayard Charge. Rev. Mary Radford, Pastor. **Bayard:** SS 10 am; Wor. ser. 11:30 am. **Mt. Storm:** Wor 9:45 am; SS 9 am.

Grantsville United Methodist Charge. Rev. William Durst, Pastor. 301-895-5201 or 301-746-7049. **Jennings:** Wor 9:30 am; SS 10:30 am; Women's meet. 7 pm 2nd Mon. **St. Paul's:** Grantsville. Wor. 10:30 am; SS 9:30 am; UMW, 7:30 pm 3rd Wed. **State Line:** Wor. 8 am; SS 9 am; Women's meet 3rd Mon. 7 pm.

Kitzmiller Mt. Bethel United Methodist. Rev. Joyce Anderson, Pastor. Wor 9:30 am; SS 10:30 am; Bible Study & Prayer meet. Wed. 7 pm.

McHenry United Methodist Church. Rev. Dr. Earnest Watkins, Pastor. Mosser & Bumblebee Rds. Parsonage, 301-387-9059. Wor. 11 am; SS 9:45 am Choir practice Wed. 7 pm w/child care. Fellowship dinners monthly. Call for dates of youth ministry events.

Northeast Garrett United Methodist Charge, Rev Daniell Agnew, Pastor. 301-689-9835. **Emmanuel:** Pocahontas Rd. & Rt. 40. Worship 9:30 am; SS 10:30 am; UMYF 1st Sun. at 6 pm; UMW 2nd Wed. at 7 pm; UMM 7:30 am 2nd Saturday at the Casselman. **Mt. Zion,** Route 40 & Longstretch. SS 9:45 am; Wor ser. 11 am; UMW, 1st Wed. at 7 pm.

Otterbein United Methodist, Swanton. Rev. Joyce Anderson, Pastor. SS 9:45 am; Wor. ser. 11 am; Bible study & prayer meet. 7 pm Thursday

St. Paul's United Methodist Church, 4th & Oak Sts., Oakland. Rev T Patrick Kerr. Pastor. Wor. ser. 8:30 and 10:45 am; Childrens SS 9:15 am; Adult SS 9:30 am

Terra Alta First United Methodist Church. 303 W. State Ave. Rev Michael Daniels. Pastor. SS 9:45 am; Wor 11 am

Terra Alta Wesleyan Church Rev. Steve White, Pastor SS 10 am, Worship ser. 11 am & 6 pm; Bible study Wed. 7 pm.

Trinity United Methodist Church, 3rd & State Sts., Terra Alta. WV Joanne Granofsky, Pastor. SS 10 am; Wor. 11 am; Eve. Bible study 7 pm, Wed. Bible study 7 pm.

So Fresh

As children we are fresh... unsoiled by culture and untouched by defeat...with smiles as bright as rays of sun and the peaceful sleep of pure hearts. As life progresses, we pick up smudges and our smiles can become dull. The wrinkles in our skin may mirror rumpled spirits and sleep might not come as easily anymore. Laundry time!

Actually, our laundry should be done regularly, for once soil is set in it's difficult to remove. If we are part of a community of worship, each week we have the opportunity to refresh our body and renew our spirit as we enter God's sanctuary. We can experience a "soul cleansing" as God's Word washes away anxiety and fear. In John 15:3 we read... "Now ye are clean through the Word which I have spoken unto you."

Worship this week. Begin afresh with God.

© istockphoto.com/ekinsdesigns

Sunday	Monday	Tuesday	Wednesday	Thursday	Friday	Saturday
Acts	Acts	Acts	Acts	Acts	Acts	Acts
6.1-15	7.1-22	7.23-53	7.54—8.3	8.4-25	8.26-40	13.1-12

Scriptures Selected by The American Bible Society

Copyright 2008, Keister-Williams Newspaper Services, P. O. Box 8187, Charlottesville, VA 22906, www.kwnews.com

These firms invite you to a House of Worship each week

SISLER LUMBER CO., INC.
"Buyers of Standing Timber"
PO Box 40, New Creek, WV 26743 304-788-7590

HELBIG'S RT. 560 CARPET
and carpet cleaning
301-334-9598 Rt. 560, Oakland

STEWART FUNERAL HOME
Bradley A. Stewart, Owner
32 S. 2nd St., Oakland 301-334-2166

PRECISION OPTICAL of OAKLAND
J.V. Jones, O.D.
888 Memorial Dr., Oakland 301-334-1016

G&W LUMBER
Kitchen & Bath Center
Rt. 219, Accident 301-245-4288

CURVES
The Power To Amaze Yourself
12433 Garrett Hwy., Oakland 301-533-0331

HUTTON AUTO
24-Hour Towing
464 Hutton Rd., Oakland 301-334-1712

KAM'S FLORIST/THE PROMISE SHOP
Full Service Florist
701 W. State Ave., Terra Alta, W.Va. 304-789-4899

GLOTFELTY ENTERPRISES, INC.
Distributors of Cooper, B.F Goodrich, and Michelin Tires
Rt. 219 N., Oakland 301-334-3911

FARMERS' MARKET
Open 7 Days a Week, Year Round
219 North, Oakland 301-334-9146

THE FLOOR STORE
Carpet - Vinyl - Tile Sales & Installation
36116 Garrett Hwy., Accident 301-895-3955

WESTERN MARYLAND TIN SHOP
Sheet Metal - Duct Work - Fabrication Heating Systems
17 1st Ave., Loch Lynn 301-334-0670

HOME MONUMENTAL WORKS
All types of Monuments & Markers
608 W. State Avenue
Terra Alta, W.Va.
304-789-6053

EAST PRESTON TIRE
Complete Auto Service Center
Rt. 7 W., Terra Alta, W.Va. 304-789-6700

MELANIE'S FAMILY RESTAURANT
Across from Cathedral State Park
Rt. 50, Aurora, W.Va 304-735-3219

RUDY'S
Specializing in quality Clothing to fit your Lifestyle
115 S. 2nd St., Oakland 301-334-2654

MARK IV OFFICE SUPPLY
Office & Computer Supplies • Education Items
214 E. Alder St., Oakland 301-334-4900

ALLEGHENY WELDING & MACHINE, INC.
Rt. 219 S., Oakland 301-334-8181

CORNISH MANOR
Restaurant & Lounge – Lunch & Dinner
830 Memorial Dr., Oakland 301-334-6499

HOPEMONT AUTO REPAIR
Major & Minor
Rt. 7, Terra Alta, W.Va. 304-789-2352

SUCCESS FLOOR COVERING, LLC
108 E. Liberty St., Oakland 301-334-2203

D&E AUTO SALES
Rt. 7 1 mile East of Hopemont
Terra Alta, W.Va. 304-789-6223

VISIBLE CHANGES
301 S. 2nd St., Oakland 301-334-4473

The Courage to be Virtuous

C.S. Lewis once remarked that "Courage is not simply one of the virtues, but the form of every virtue at the testing point." It is easy to be merciful or honest when nothing is at stake. But what do we do when honesty or mercy comes with a price? There are times when telling the truth may get us into trouble, especially when we have done wrong or gone astray in some way. In these situations, it takes real courage to openly and honestly confess our sins. Being virtuous is hardly praiseworthy when it is easy. But, it is precisely when we are being tested, i.e., when virtue is dangerous, that it requires courage and is truly worthy of praise. In a sense, courage is the linchpin of the virtuous life, since without it we may be reluctant to so the right thing, especially when doing the right thing has significant risks. We should make a commitment to always so the right thing, regardless of the cost, and be prepared to call upon our courage.

And who is he who will harm you if you become followers of what is good? But even is you should suffer for righteousness' sake, you are blessed.

New K.J.V. 1 Peter 3:13-14

Black Tea May Improve Blood Sugar

Black tea comes from the leaves of a plant that has been used in Traditional Chinese Medicine to treat cancer, anxiety, poor circulation, and other health problems. The tea has also been an important part of ceremonies in Asian society. It contains *caffeine* and *polyphenols*. The polyphenols are thought to contribute to some of black tea's therapeutic effects. Black tea has been studied in the treatment of several diseases, but proof of its effectiveness remains elusive.

Once recent study evaluated black tea for its potential to lower blood sugar levels. The study examined the ability of the tea to inhibit the enzyme alpha-glucosidase in the laboratory. Alpha-glucosidase breaks down sugar in the intestines so it can be absorbed into the bloodstream. Inhibiting the amount of sugar absorbed in the intestine may assist in lowering after-meal blood sugar levels in people with diabetes. The study showed that black tea inhibited the activity of alpha-glucosidase more so than green, white, or oolong teas. Studies in humans with diabetes are needed to evaluate the full effect of black tea on alpha-glucosidase.

"YOUR HEALTH IS OUR BUSINESS"
Gregg's PHARMACY
EPIC Rx
301-334-2197
20 North Third Street, Oakland
Mon.-Sat. 8:30 a.m. to 9 p.m.; Sun. & Holidays 6 to 9 p.m.

Super Crossword

PRESIDENTIAL PRETENDERS

ACROSS
1 Hard word
4 Gator's cousin
8 Forest father
12 Chicken — king
15 Shakespearean snake
18 Dadaism founder
19 Neighbor of Kentucky
20 Sign of sanctity
21 Postman's Creed word
22 '64 Ronny & the Daytones hit
23 Mouth piece?
24 HARRISON
28 Bear ingredient
30 Reveal
31 Bargain
32 Former African nation
33 Apiece
35 Pancakes-to-be
39 Shade of green
40 HOOVER
44 Artist Magritte
45 Out of place
46 In addition
47 Rampur royalty
51 Tender
52 PC key
53 Tiberius' threads?
54 '60s chic
55 Symbol of industry
56 Went white
57 Time for chores?
58 Slit on a sunfish
59 "Fatha" Hines
60 Teapot part
62 Ersatz emerald
63 ADAMS
70 Cisco, to Pancho
71 Sudden attacks
72 Something to skip?
73 Campbell of "Party of Five"
74 Doll up
76 "The Jungle Book" character
78 — Na Na
81 Justice Fortas
82 "Death in Venice" author
83 Aromatic plant
85 Court-martial candidate
86 "Cornhuskers" poet
89 Like love
90 Stage stuff
91 Take a breather
92 JACKSON
94 Wrap
96 Singer Brook
97 Like kids at Christmas
98 Bobbin
99 Sargasso Sea swimmer
100 Humorist Ogden
103 Violin part
106 KENNEDY
112 Comic Charlotte
113 Fido's morsel
114 "Ab —" (from the start)
115 Portent
116 Half-baked?
117 Flub
118 Director Craven
119 Faux —
120 Trick stick
121 Looked at
122 — as Salem

DOWN
1 Palliative
2 "Turandot" tune
3 Upset entity
4 Dot follower
5 Beat
6 Seine feeder
7 Monastery garb
8 Mother or grandmother
9 Make a doily
10 Hamlet title start
11 Peanut
12 Kim or Kaufman
13 — Alamos, NM
14 "Raising —" ('87 film)
15 Certain marble
16 Unyielding
17 Study closely
25 Made a passage
26 Capek play
27 Michael of "Dynasty"
29 Stocking shade
34 Director's cry
36 Without — (daringly)
37 Communications word form
38 — Aviv
39 "Fredonia" composer
40 Jet-setter's need
41 Shortly
42 Spanish specialty
43 Land in the sea
44 Sheldon's "— of Angels"
47 State words?
45 Pennsylvania sect
49 Nick of "Q&A"
50 Gentleman of leisure?
52 Jeanne —
53 Strained
56 El —, TX
57 "Gigi" author
58 Stare stupidly
59 Brink
60 TV's "— City"
61 Third degree?
62 "Oh My —" ('53 song)
63 Turner and Wood
64 Basic organism
65 David of "The Bishop's Wife"
66 Pitchfork part
67 Bring home the bacon
68 Salad staple
69 Bagel or biely
74 Cause a chuckle
75 Move like a mouse
76 Aphid apparatus
77 Place for a patch
78 Walked like a buccaneer
79 Nest or burrow
80 Tree spray
83 Baptism site
84 Nevada city
85 Neon relative
87 Salivate
88 Hotel employee
89 "Nowhere —" ("66 hit)
90 Appreciated, in the '50s
92 Cowardly
93 City in Pakistan
94 Fern feature
95 Reggae's — and the Maytals
96 You can retire on it
98 Old tub
99 Baseballer Slaughter
101 4,840 square yards
102 Command to Fido
104 Williams of "Peta and Gladys"
105 Gourmet Graham
107 Clark's "Mogambo" co-star
108 Thurman of "Jennifer 8"
109 He's a doll
110 Gridiron position
111 Florid

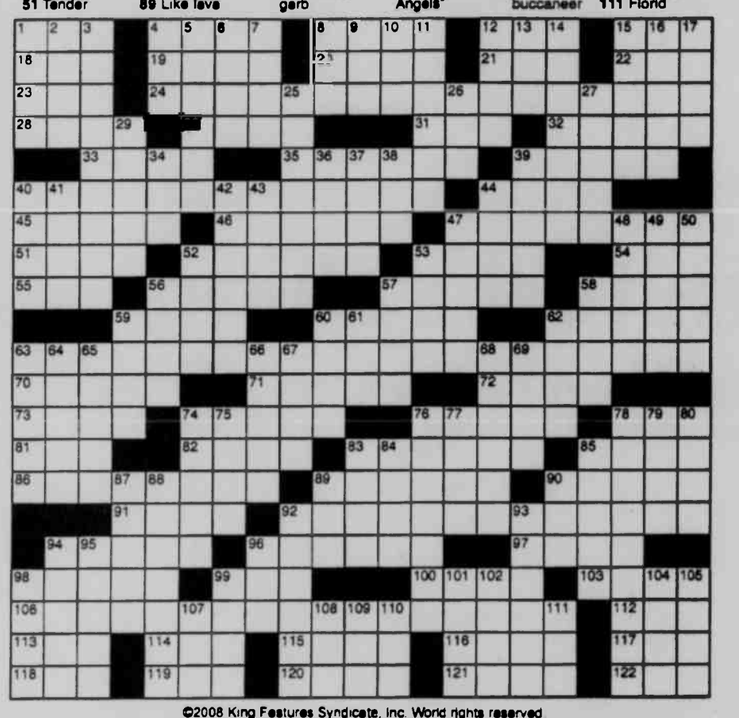

©2008 King Features Syndicate, Inc. World rights reserved

Trivia test

by Fifi Rodriguez

1. SCIENCE: What is the Periodic Table symbol for the element mercury?
2. ANIMAL KINGDOM: What is a beaver's home called?
3. LANGUAGE: In the international phonetic alphabet, what word represents the letter "Y"?
4. MONEY: What is the currency of Poland?
5. GEOGRAPHY: What nation is Baffin Island a part of?
6. TELEVISION: Who was Steve McGarrett's arch-enemy in the series "Hawaii Five-0"?
7. PSYCHOLOGY: What is an abnormal fear of crowds called?
8. MOVIES: Which two comedians starred as friends in the movie "Stripes"?
9. MEDICINE: What is trepanning?
10. GENERAL KNOWLEDGE: Who designed the Statue of Liberty?

Paw's corner

by Sam Mazzotta

Pets Suffer When Kids Shirk Responsibility

DEAR PAW'S CORNER: I gave each of my children, a boy and girl ages 8 and 11, a Betta fish to keep in their rooms and care for. Both let their fish die — neither one fed the fish on a regular schedule, almost never cleaned the fishbowls, or did anything else. Now they are both begging for a dog. I tell them "no" every day, because they didn't take care of their fish, so how will they care for a bigger pet? Should I keep telling them no, or will a dog teach them to be responsible? — *Tabitha P., Madison, Wis.*

DEAR TABITHA: I think you should stick to your guns and keep telling them "no." You're absolutely right in pointing out that a pet — no matter how small — is a big responsibility, and that they failed in that responsibility.

Right now, I think that if you get them a dog to care for, train and feed, that once the novelty of a new pet wears off, you'll be the one stuck with caring for, feeding and training the dog. And while dogs are generally wonderful pets and companions, families that are not ready for such an energetic and high-maintenance pet often end up abandoning the dog to a shelter.

That's not to say that your family should never have another pet. Consider testing their responsibility again in a few months, using a stuffed animal to substitute for a live one. Have them follow a feeding, walking and training schedule for that stuffed animal for at least a month. Give them a book to read on dog training. Talk to a professional trainer about the responsibilities involved. In short, have them think and study the issue of keeping a pet and how much work it will take.

Having a dog (or any pet) as part of the family can be very rewarding, but only if everyone takes responsibility for that pet's care.

Collecting

by Larry Cox

Q. I have an old Philco phonograph that I've had since the mid-1950s. It needs a new needle. Can you help me? — *Steve, Cheyenne, Wyo.*

A. For styli and cartridges for older phonographs, these are some of the best sources: Bluz Broz, 1-800-952-0498; The Needle Doctor, 1-800-229-0644; KAB Electronics, (908) 754-1479; Needles Unlimited, 1-800-662-8090; and Needles Express, 1-800-982-2020.

***

Q. I inherited seven turn-of-the-century hatpins. Several are fairly elaborate. I would like to contact someone who knows about hatpins, since I am intrigued and might buy others. — *Suzanne, Norman, Okla.*

A. Virginia J. Woodbury is president of the American Hatpin Society, and she might be willing to help you. Her address is 20 Montecillo Drive, Rolling Hills Estates, CA 90274. Diane Richardson is the owner of The Gold Hatpin and an established dealer. Her address is 125 North Marion St., Oak Park, IL 60301.

***

Q. I have a mantel clock manufactured by Berry & Whitemore and Company. I would like to know how old it is. — *Horst, Lusby, Md.*

A. You need the services of a good appraiser. Jonathan Snellenburg specializes in the appraisal of vintage clocks, pocket watches and scientific instruments, and he might be able to advise you. His addresses are 311 West 58th St., New York, NY 10022; and writeme@snellenburg.com.

Write to Larry Cox in care of King Features Weekly Service, PO Box 536475, Orlando, FL 32853-6475, or send e-mail to antiquequestions@aol.com.

Strange BUT TRUE

By Samantha Weaver

• There is a law on the books in Maine that prohibits having your shoes untied in public. I assume that one is not much enforced.

• Carpool lanes are becoming more widespread as big cities across the country try to cope with increasing traffic congestion, and people are coming up with more and more creative ways to take advantage of this fact. When one pregnant Arizona woman was pulled over for driving with no passengers in the carpool lane, she claimed that her unborn child qualified as a passenger.

• There is a museum for almost everything, it seems. In Mount Horeb, Wisc., for instance, there is an entire museum dedicated solely to mustard. At last count, it had more than 3,000 jars of the condiment.

• The company now known as Clorox was originally called the Electro-Alkaline Company.

• If you're one of those people who suffer from a fear of flying but don't give a second thought to your daily commute, you might want to consider these statistics: Your odds of dying in plane crash are 1 in 15 million; your odds of dying in an automobile accident are 1 in 237.

• The small Central American country of Costa Rica has more species of mammals and birds than are found in all of the contiguous United States and Canada combined.

• You might be surprised to learn that Listerine, a company that sells mouthwash, coined the phrase "Always a bridesmaid, never a bride" way back in 1924. Its marketers told consumers that the No. 1 cause for romantic rejection was bad breath.

Moments in time

THE HISTORY CHANNEL

• On May 22, 1859, Sir Arthur Conan Doyle, the creator of master sleuth Sherlock Holmes, is born. Doyle grew weary of writing Holmes, and in "The Final Problem" he killed off Holmes, only to resuscitate him later due to popular demand.

• On May 20, 1873, Levi Strauss and Jacob Davis are given a patent to create work pants reinforced with metal rivets, marking the birth of one of the world's most famous garments: blue jeans, originally called "waist overalls."

• On May 24, 1883, after 14 years and 27 deaths during construction, the Brooklyn Bridge opens. The granite foundations of the bridge were built underwater in pressurized chambers. More than a hundred workers suffered from cases of compression sickness, also called the "bends."

• On May 23, 1934, notorious criminals Bonnie Parker and Clyde Barrow are shot to death by Texas and Louisiana state police while driving a stolen car near Sailes, La. The Barrow Gang was believed responsible for the deaths of 13 people, including nine police officers.

• On May 21, 1955, Chuck Berry records his hit song "Maybellene." The song rose to No. 5 on the pop charts, one of the first rock 'n' roll songs by an black musician to hit the charts. Berry scored a string of hits throughout the 1950s, including "Johnny B. Goode" in 1958.

• On May 19, 1969, 6-year-old Jodie Foster makes her show-business debut, on the TV show "Mayberry R.F.D." Foster grew up to become one of Hollywood's most respected actresses, winning Oscars for her roles in "The Accused" (1988) and "The Silence of the Lambs" (1991).

Solution to last week's Super Crossword

Trivia Test Answers

1. Hg
2. A lodge
3. Yankee
4. Zloty
5. Canada
6. Wo Fat
7. Ochlophobia
8. Bill Murray and Harold Ramis
9. Removal of part of the skull to relieve pressure
10. Frederic Bartholdi

MISTER BREGER By Dave Breger

"To think that only six short years ago I looked like that."

Just Like Cats & Dogs by Dave T. Phipps

LAFF-A-DAY

"We don't refer to the position as 'office boy.' In this job of great opportunity, we call it a 'go-getter.'"

The Spats by Jeff Pickering

Amber Waves by Dave T. Phipps

R.F.D. by Mike Marland

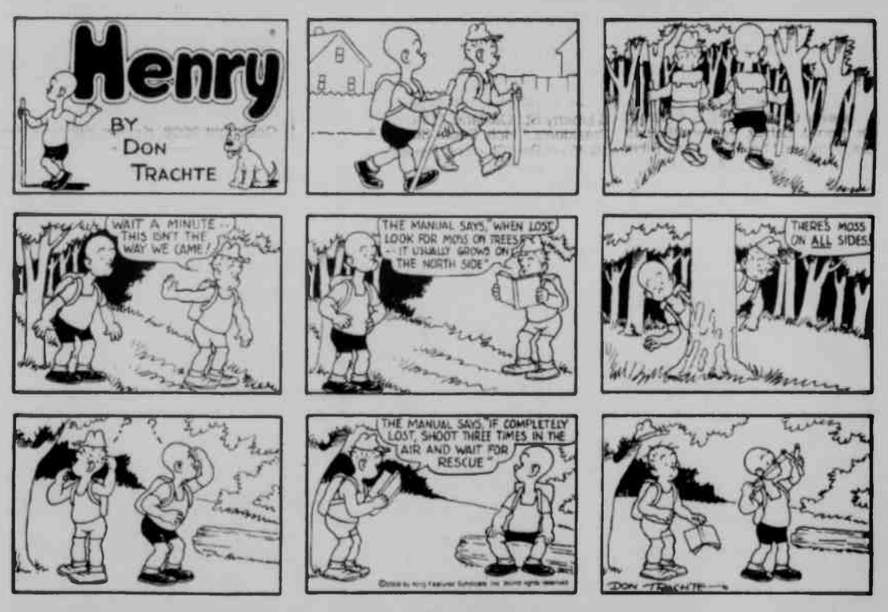

HOCUS-FOCUS BY HENRY BOLTINOFF

Find at least six differences in details between panels.

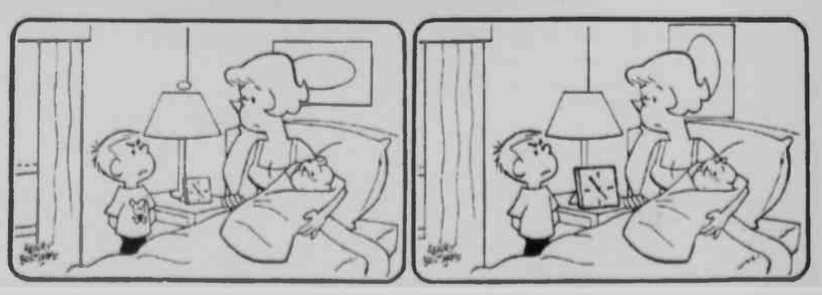

Differences: 1 Picture is hanging vertically 2 Clock is bigger 3 Picture on boy's shirt is missing 4 Baby's hair has bow 5 Drapes are wider 6 Knob is missing from lamp

NHS STUDENTS CREATE AFTER-PROM "PARADISE" – Northern High students recently helped decorate for the school's after-prom. This year's theme was "Party In Paradise." Several senior art students painted the decorations and helped transformed the gym lobby into a beach scene, pictured above. Below are Danielle Brenneman and Abbey Rugola with a surf board. At right are Katy Savage and Christine Bradshaw with tiki poles.

NHS AFTER-PROM PARTICIPANTS WIN MONEY – The winners of the Northern High School after-prom drawing have been announced. Left to right, they are junior Katrina Walker, $250; junior Amber Branthoover, $500; senior Nicole Opel, $250; and senior Angie LaMastus, $1,000.

Military Family Support Group Slates Meeting

The Military Family Support Group's next meeting is scheduled for next Wednesday, May 21, at 6:30 p.m. Meetings are held at Oak Park Church of the Brethren, located across from Southern High School along Oakland Drive, Mtn. Lake Park.

"Our group is a voluntary organization that helps families meet the challenges of military life," said a spokesperson. "If you have family members or friends who are serving in any branch of the military, we invite you to come to this meeting."

He added that the group involves the entire family, as well as people from the community. Families get together through the group and share many types of practical and emotional support.

For more information, persons may call Mel or Cathy Menker at 301-334-5906 or Sheila Shaffer at 301-616-6712, or visit supportlocalmilitary.com.

Women Of The ELCA Meet At Zion Lutheran

Women of the Evangelical Lutheran Church in America at Zion Lutheran Church, Jennings, held their monthly meeting at the church on May 5.

The study theme was "Blessings in the Midst of Suffering," which encouraged participants to see the apostle Paul as a mode of discipleship, and to learn how suffering can turn into a blessing.

Judy Stanton presided over the business meeting.

The highlights of the Women of the ELCA district assembly, held at St. Johanne's Lutheran Church in New Milton, W.Va., were reported.

A gift offering was received from Shirley Yommer and Judy Stanton, given in memory of their mother, Alice Resh, on her birthday. A portion of this gift will remain in the unit, and an offering was sent to Women of the ELCA-Churchwide, designated for the grants program.

Tribute to the memory of Mrs. Norman Baker was al-so made through a gift offering, which was designated for the specific ministry Missionary Support.

A birthday offering was presented by Judy Stanton.

An offering was sent for the triennial convention of Women of the Evangelical Lutheran Church in America, which will be held in Salt Lake City July 10-13.

Local Students Recognized For Service Learning

The Maryland State Department of Education (MSDE) honored Maryland students and teachers Monday for their service and leadership in the field of service learning. They were the guests of honor at Maryland's Service Learning Recognition Dinner, held at the Turf Valley Resort and Conference Center.

Forty-four student service stars were recognized for extraordinary contributions to their communities through service learning and for their service and leadership in promoting service among their peers.

Among the students honored were Rachel Skipper and Amanda Beitzel of Garrett County.

"I am proud of these students, who have gone beyond their district's service-learning plan, giving hundreds, and in some cases, in excess of 1,000 hours of service to their communities," said Nancy S. Grasmick, Maryland superintendent of schools. "And, I'm impressed by the dedication of the honored teachers for their wonderful ability to create exemplary service-learning experiences for their students and provide expertise to their peers."

Fourteen teachers were inducted as Service-Learning Fellows, and two principals were honored for supporting teachers, ensuring program accountability, and promoting high-quality service learning.

Chicken Barbecue Slated To Benefit Friendsville Days

A chicken barbecue dinner will be held on Saturday, May 24, beginning at 11 a.m. at the Northern Rescue Squad building in Friendsville, 320 Chestnut Street. A bake sale will also be held.

The dinner will consist of a half chicken, baked beans, salad, and a roll with butter. Take-outs will be available.

The barbecue is sponsored by the Friendsville Days Committee, and proceeds benefit Friendsville Days 2008.

For more information, persons may call 301-746-4448 or 301-616-5576.

NHS Class Of '98; Meeting Scheduled

Members of Northern High School class of 1998 are seeking classmates who would like to assist with the planning of a 10-year class reunion.

Those interested are asked to attend the first planning meeting on Tuesday, May 27, at the Grantsville Park Pavilion at 6 p.m.

Persons who would like to be a part of the planning but are unable to attend the meeting are asked to contact Brandi Folk at brandi_folk@hotmail.com.

Serving Garrett County
OUR BUSINESS IS PICKING UP
Sunrise Sanitation Services, Inc.
COMMERCIAL · CONSTRUCTION · INDUSTRIAL
RESORTS · DEMOLITION · CLEAN-UP JOBS
ROLL-OFFS
10, 20 & 30 Yard Sizes
CONTRACTOR'S & STORAGE BOXES AVAILABLE
SERVING THE BUSINESS COMMUNITY
FRONT LOAD
DUMPSTER SIZES 2, 4, 6, & 8 CUBIC YD.
(COMPACTORS AVAILABLE)
REMODELING · CLEAN-UP PROJECTS
ROOF REPLACEMENT · STORAGE
ATTENTION Contractors Homeowners Businesses
SMALL HAUL
(Ideal for small jobs)
Container left at your site
10 CUBIC YD.
You Call... We Haul
301-334-6212
(A GARRETT COUNTY COMPANY)
Solid waste collection you can depend on.

Home equity rates haven't felt this good in years.
M&T CHOICEQUITY LINE OF CREDIT
3.74% 4.75%
M&T Bank
WELCOME TO THE Comfort ZONE
Visit any M&T Bank branch or call 1-866-236-9836.

Unlimited calling for a limited price.
Introducing the National Unlimited Plan from U.S. Cellular.*
With our new National Unlimited Plan, you can:
• Talk to anyone on any network, anywhere in the U.S.
• Talk to anyone on any phone—even landlines
• Talk to family, friends and coworkers whenever you want, as much as you want
Do all this for just $99.99/month.
U.S. Cellular is wireless where you matter most.
Discover the difference: Put our network, products and customer service to the test for 30 days • Change your calling plan at any time during your service agreement without signing a new contract • Renew your contract and take advantage of new phone pricing before your current contract ends
U.S. Cellular
Let us help you find a location: visit uscellular.com or call 1-888-BUY-USCC
Things we want you to know: Offer valid on plans $39.95 and higher and with two-year service agreement. All service agreements subject to early termination fee. Credit approval required. $30 activation fee. $15 equipment change fee. Roaming charges, fees, surcharges, overage charges and taxes apply. 96¢ Regulatory Cost Recovery Fee applies; this is not a tax or government-required charge. Network coverage and reliability may vary. Usage rounded up to the next full minute. Use of service constitutes acceptance of our terms and conditions. Unlimited National Plan: Plan available on a single line of service only. Customers must have a billing address within U.S. Cellular's Wide Calling Area to be eligible for service. U.S. Cellular reserves the right to terminate your service if less than 50% of your overall minutes in each of three consecutive billing cycles are used in U.S. Cellular's Wide Calling Area. The Unlimited National Plan is provided solely for live dialogue between two persons. The unlimited national plan may not be used for conference calling, call forwarding, monitoring services, transmission of data, broadcasts or recorded material, or other connections that do not consist of uninterrupted live dialogue between two persons. 30-Day Guarantee: Customer is responsible for any charges incurred prior to return. Other restrictions apply. See store for details. Limited-time offer. ©2008 U.S. Cellular.

Seven Serve As Ambassadors At Garrett College

GARRETT STUDENT AMBASSADORS – Seven Garrett College students served this academic year as the institution's first student ambassadors. Pictured from left, front row, are: Blair Bradley, Madara Kanele, and Ashabi Tarrawally. In the second row are: Scott Fields, Gabriel "Jamar" Leggett, Jody Baker, and Terrance Taylor. See story for details of the program.

Garrett College recently began a student ambassador program to help promote the college and allow students to gam leadership and communication skills. The college currently has seven student ambassadors who assist with all student life programming, college recruitment, retention, and community relations.

According to Melissa Parker, admissions counselor at Garrett, GC student ambassadors reach out to both prospective and current students to make them aware of the programs and services the college has available. They promote student activities and campus involvement, as well as assist faculty and staff with campus events.

"Our student ambassadors have been great in assisting us with campus events and recruiting efforts," said Parker. "We've utilized these students at open houses, for campus tours, for various student forums, and off-campus recruiting events. They are an energetic group of students who do a great job at promoting the college."

The select group of students was chosen at the beginning of the academic semester through an application and interview process.

While five of the seven students will return to be student ambassadors in the fall, two of the students will graduate this month and move on with their academic careers.

Jody Baker, from Pendleton County, W.Va., will graduate with an associate's degree in natural resources and wildlife technology. She is a member of the Wildlife Club at Garrett and plans to enroll at West Virginia University after graduation.

Gabriel "Jamar" Leggett, from Beckley, W.Va., will graduate this month with an AA in juvenile justice. Currently treasurer of the Student Government Association at Garrett, Leggett plans to enroll in a four-year institution to study genetics and technology

Among those returning to the college next fall is Madara Kanele, from Latvia, Europe, who is majoring in fine and performing arts. She is currently a member of the World View International Club, freshman representative of the Student Government Association, a member of the GC softball team, and has a passion for dancing, singing, and acting. Following graduation from GC, she plans to enroll in a four-year institution.

Also returning will be Blair Bradley, Morgantown, W.Va., who is a basketball player at Garrett studying juvenile justice. She plans to attend a four-year institution and major in occupational therapy after graduating from GC. She also hopes to play basketball at the next level.

Scott Fields, Preston County, W.Va., is a full-time student and employee of Rotruck-Lobb Funeral Homes. Following graduation from GC, he plans to attend the Cincinnati College of Mortuary Science, where he will pursue a bachelor's degree.

Terrance Taylor, Prince George's County, is a member of the men's basketball team at Garrett and a business management major. His plans include playing basketball overseas and starting his own business.

Ashabi Tarrawally, Sierra Leone, West Africa, is a member of the GC softball team and the World View International Club. A general studies major, she participates in dance and hopes to be elected as a Student Government Association officer. Following completion of an associate's degree at Garrett, she plans to enroll at Towson University to study pre-law and eventually attend law school.

"Our student ambassadors each have something unique to contribute to our college and the community," said Ed Robinson, dean of student affairs. "They represent the diversity of the college and are a great blend of students who relate well to our current and prospective students."

The college plans to select two new student ambassadors for the fall semester to replace the graduating students.

For additional information about the program, persons may contact Melis-sa Parker at 301-387-3010 or via e-mail at Melissa.parker@garrettcollege.edu.

Drug-Prevention Training Program Slated In Oakland

The Garrett County Health Department, Oakland, will host a Focus on the Family training program called "How to Drug Proof Your Kids™" on Saturday, May 31, from 8 a.m. until 4 p.m. A trained facilitator will take local community leaders through the drug awareness curriculum.

"Healthy communication between parents and their children is the key to reducing the risk of drug use," said Nancy Brady, alcohol and other drug prevention supervisor for the Health Department. "With this program, parents will be given the tools and proven strategies to influence their children's choice when it comes to drug and alcohol use."

According to the 2004 Maryland Adolescent Survey, 70 percent of Garrett County high school seniors have used alcohol and 30 percent have used marijuana in the last year.

Program participants will increase their awareness of popular drugs and their effects, learn how to help parents to engage their children in "meaningful" conversations, and recognize the warning signs and deal with children who are already using drugs.

"Trying to talk with kids about drugs can be a daunting proposition for many parents," Brady said. "Many parents desire to help their kids make positive life choices but they just don't know where to start. How to Drug Proof Your Kids™ is the tool that community leaders have been waiting for. It will give them the training they need to help give parents the confidence they need to 'drug proof ' their kids."

There is a cost to participate in this program. To register or obtain more information, persons may call the Health Department at 301-334-7730.

OHS ALUMNI GO HAWAIIAN – Alumni of Oakland High School are planning their 19th annual reunion to be held at the Pleasant Valley Community Center on Saturday, Aug. 9. Any persons who attended any portion of their school years at OHS are encouraged to attend. The event will begin at 3 p.m. with a social hour, followed by dinner at 5:30 p.m. The reunion will have a Hawaiian theme. The cost is $20 per person, and reservations may be made by sending a check made payable to OHS Alumni to Dolores Moyer at 408 Fairway Drive, Oakland, MD 21550. Committee members organizing the event, pictured above in the front row, from left, are Clara Sukow Gauer, 1944; Lucille Tasker Ludvigsen, 1952; and Grace Sisler Reckart, 1952. Standing in the same order are Helen O'Brien Heath, 1954; Reva Thomas, 1943; and Hazel Sisler Teagarden, 1946.

Little Deeds
Handyman Services
443-540-0030
•Home Repair •Renovations
•General Maintenance
MHIC # 122124

Little Bear Day Care
Bruceton Mills, WV
"WE CARE ABOUT YOUR LITTLE BEAR"
Now accepting summer enrollments for your school age child!
- A Fully Licensed Day Care Center
- Convenient Location
- Open from 6:00 a.m. to 6:00 p.m.
- Offenng Classrooms for every age group from 3 months to 12 years
- Preschool class taught by certified teacher.
- Awarded "New Business of the Year" by the Preston County Chamber of Commerce
- Call 304-379-2327 to learn more about reserving a place for your child at our caring, supportive center. This institution is an equal opportunity provider.

License No. 30078957

WINDOW Expressions
Patty Zimmerman, Consultant
Custom Draperies
Blinds
Shades
Bedcoverings & Accessories
Free In-Home Shopping Service
301-689-9009
1-800-427-7900
HunterDouglas
Duette® Honeycomb shades
Silhouette® window shading
Luminette®
Country Woods® Classics
Decor®
Fabric & Home Furnishings By:
Ralph Lauren • Martha Stewart
Robert Allen • Duralee
Waverly Home Fashions & Fabrics
Carole/Van Roberts
38 Broadway, Frostburg, MD
Mon.-Fri., 10 a.m. - 5 p.m.
Saturday by appointment only
VISA

Looking for a new home?
NDG 570-1

With any purchase of a BILCO CONSTRUCTION home you will receive a gift certificate for $5000.00 from Fitzwater Furniture when you move in.
Furniture to help furnish your new home.
Unfinished basement, 30-year shingles, vinyl siding, forced air propane heat with AC, gas fireplace, upgrades available. Call for details. Built on your lot.
$199,000.00
MHIC#92622 MHBR#4933

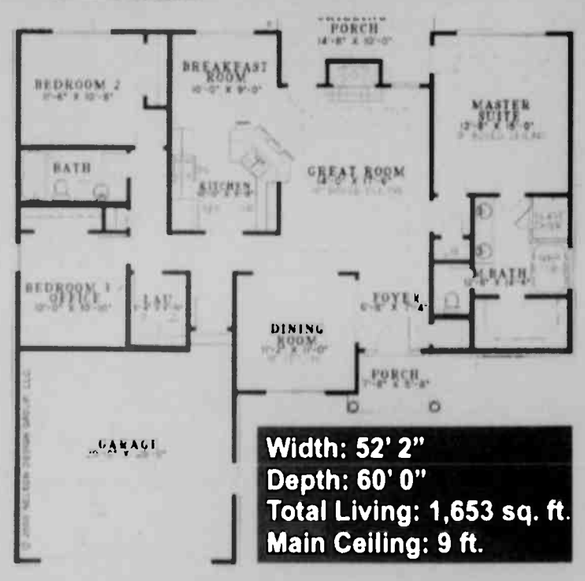

Width: 52' 2"
Depth: 60' 0"
Total Living: 1,653 sq. ft.
Main Ceiling: 9 ft.

BILCO CONSTRUCTION
BUILDING YOUR FUTURE
240-321-1796
admin@bilcoconstruction.com WWW.BILCOCONSTRUCTION.COM

LONG & FOSTER REALTORS
LONG & FOSTER®
REAL ESTATE • MORTGAGES • TITLE • INSURANCE
www.DeepCreekResort.com
Southern Garrett County
Lots & Land:

$425,000
- Huge rancher on 29.9 acres level to gentle slope
- Own a piece of paradise – only 8 mins. to Oakland
- Development potential – utilities on-site
LNF.com/GA6534775

$289,000
- 3 BR/ 2 ½ BA low maintenance brick home
- 4 large living spaces; 3 fireplaces
- So many EXTRA'S they can't be counted!
LNF.com/GA6232181

$249,000
- Completely restored farm house
- Three bedrooms
- Great view
LNF.com/GA6729169

$395,000
- Immaculate home w/fireplace & full basement
- 18 acs w/4-wheeler trails & hunting allowed
- Gated community with access to Yough River
LNF.com/GA6736588

$269,900
- Country home, 3 BR/ 2 ½ BA
- Situated on 3.14 acres
- Stream runs through property
LNF.com/GA6750473

$159,000
- Newly refurbished
- Stainless appliances in the kitchen
- Front & back deck; stream on side of property
LNF.com/GA6749359

$320,000
- Charming Arts and Crafts home
- Two master suites, den w/ built-in bookcase
- Incredible kitchen w/ island & commercial range
LNF.com/GA6401736

$269,000
- Split level, 3+BR, 2+BA, MBR w/balcony
- Basement w/family room, pub room & fireplace
- 2-car garage, pool, desirable neighborhood
LNF.com/GA6698237

$114,900
- Mobile in great condition on 2.38 acres
- Wooded setting
- Only 3 miles from Oakland
LNF.com/GA6738727

$151,370
- 15.137 acres across from Garrett State Forest
- Approximately 5 miles from Oakland
- Abundant wildlife and pastoral views will surround you.
LNF.com/GA6142777

$115,900
- 8 acre lot
- Wonderful mt. & country views
- Just 5 miles outside of Oakland
LNF.com/GA6360713

$79,900
- Secluded 4 acre building lot
- 4 bedroom perc
- Great for full time residence or vacation getaway
LNF.com/GA6747894

$75,000
- Potomac River views
- Public water & sewer hookups available
- Additional acreage available
LNF.com/GA6619855

$35,000
- Wooded 3 acre building lot on Backbone Ridge
- Secluded setting near Monongahela Nat'l Forest
- Approved perk for 6 BR; utilities to lot
LNF.com/GA6745232

$10,070
- Perfect for the outdoor enthusiast
- Surrounded by State Forest
- ATV & hiking trails
LNF.com/GA6601633

LAKE OFFICE
23789 Garrett Highway, McHenry, MD 21541
800-336-5253 • 301-387-4700
OAKLAND OFFICE
12978 Garrett Highway, Oakland, MD 21550
800-634-9777 • 301-334-9777
www.DeepCreekResort.com

HUSKY Notes

JROTC

The JROTC will be recognizing two "outstanding cadets" for the Maryland Society Sons and Daughters of the American Revolution. Nominees are Cadet Dylan Gallagher, junior, and Cadet Kimberly Riggin, sophomore. The awards ceremony will be held tomorrow, Friday, May 16, followed by the Cadet Formal, to be held in the high school cafeteria from 6 to 10 p.m. They will then be participating in service learning at the Adventure Sports Center International, located atop of the Wisp Resort, McHenry. The activities planned are part of Environmental/Conservation and involve cleaning the 6-mile walking trails, getting them ready for the summer.

Scheduled events:

•June 14: The Northern JROTC class will take part in the Flag Day celebration at the Wisp Resort during "Flags over McHenry." Activities planned are part of service learning opportunities, such as setting up for the program, being flag bearers during the celebration, or being a part of the "Living Flag on the Mountain" when the two USAF F-16 fighter jets fly over.

•Cadet Summer Camp will be held at Camp Odyssey, located at the Boy Scout camp in Boswell, Pa. Eight cadets will take part of a leadership development camp.

FINAL EXAM CRAM JAM

A final dance will be held this Saturday, May 17, from 7 to 10 p.m. in the NHS cafetorium for Northern High School students. Sign-ups will take place through tomorrow, Friday, May 16, on lunch shifts. The cost is $5. Refreshments will be available.

HIGH SCHOOL ASSESSMENTS

High School Assessments will be taking place May 19 to May 22. The schedule is as follows:

Monday – government
Tuesday – English
Wednesday – biology
Thursday – algebra/data analysis.

Review information is available for parents and/or students at www.msde.org.

BAND CONCERT

There will be a combined high and middle school bands and middle school chorus concert on Thursday, May 15. The concert begins at 7 p.m., and there will be a concession stand with snacks and drinks available.

FFA NEWS

The Greenhouse will be open through Friday, May 16, and on Saturday, May 17, from 9 a.m. to 1 p.m.

STUDENT COUNCIL VOLUNTEER SCHOLARSHIP

An American Red Cross scholarship worth $250 is available to student council representatives who have participated in bloodmobiles at NHS over the past four years. Applications are available in Room 108 from Ms. Harman.

ELECTIONS FOR STUDENT COUNCIL

Any student interested in running for Student Council officer or representative for the 2008-09 school year should see Ms. Harman for an application. All current members must also complete an application and participate in elections.

BEST BUDDIES

A Best Buddies Bowling Bash is scheduled for Saturday, May 17, from 1 to 4 p.m. at Par-Matt Lanes, Oakland. Permission forms are now available in Room 108. A bus is scheduled to leave the school at noon and return at approximately 5 p.m. If there is not enough interest, the bus will not be available and students will have to find their own transportation. Any student who is not a member of Best Buddies may also attend, but the cost for them is $10 per person for bowling and shoes.

DECORATING SENIOR CITIZEN PROM

Any student decorating for the Senior Citizen Prom must be at St. Peter's at 6 p.m. on Thursday, May 15. Students attending the Prom on Friday night should arrive at 6 for dinner or to serve dinner to Senior Citizens. The dance will end at 9 p.m.

KISS A SENIOR GOODBYE

Student council is selling $1 kiss-shaped notes that can be sent to any student's favorite senior. The senior will receive a Hershey® kiss to let him/her know that a message has been placed on the cafeteria wall. Kisses will be sold throughout this week and next.

SCHOLARSHIP DEADLINES

McKaig Scholarship Trust: May 31

Home Interiors/Pampered Chef

OPEN HOUSE!

FEATURING:

Americana items, just in time for Memorial Day.

SAT., MAY 17, 11A.M. - 4 P.M.

STARLITE MOTEL

Oakland, MD

NHS PROM ROYALTY – Students from Northern High School met for their prom at the Wisp Resort last month. Pictured above are those who were elected to the royal court. From left are Kasie Fratz, princess; Jeff Smith, prince; Danielle Brenneman, queen; and Kory Kamp, king.

NHS STUDENTS HELP OUT RONALD McDONALD HOUSE – Students from the Student Service Alliance (SSA) class at Northern High School recently visited the Ronald McDonald House in Morgantown, W.Va. They dropped off another 130 pounds of soda can tabs to be recycled by the center. This helps pay for families to stay at the house while their children are in the West Virginia University Children's Hospital, which is part of Ruby Memorial Hospital. SSA members collect tabs all year long to donate. This year, their total contribution amount was 220 pounds. Persons interesting in helping may drop tabs off at Northern High School in Room 200 or send them to the school with a student or staff member. Pictured are SSA class members Kala Leibrand, Christine Brandshaw, and Kalmee Kitzmiller. Their instructor is Barbara Law.

AAUW To Meet Next Wednesday

The American Association of University Women (AAUW) will hold its annual meeting at the Santa Fe Grille, McHenry, on Wednesday, May 21, at 6 p.m. This will be a planning meeting for the coming year, and officers will be elected.

All AAUW members, friends, and those interested in becoming members are invited. Persons who plan to attend are asked to call Marilyn Moors at 301-746-4057 by noon Monday, May 19.

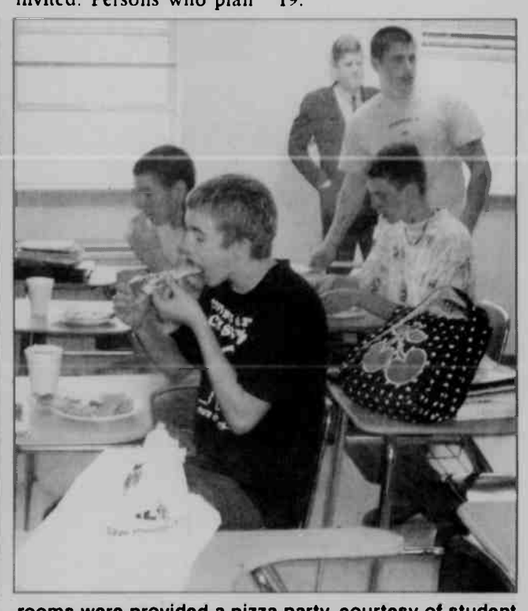

NHS COLLECTS OVER $1,100 FOR LEUKEMIE/LYMPHOMA ORG. – Northern High School Student Council collected money for Leukemia/Lymphoma of Maryland, with a total of over $1,100 collected by Northern students and staff. The winning two homerooms were provided a pizza party, courtesy of student council, for their combined collection of over $600. Above left are winning faculty Lynn Coburn and Shawn Nicklin, with the winning classes enjoying their party at right.

LONG & FOSTER REALTORS

LONG & FOSTER®

REAL ESTATE • MORTGAGES • TITLE • INSURANCE

A Sampling of Available Properties

Lakefront
$1,650,000
- Gorgeous home resting on the tranquil shoreline of Sandy Shores at WISP
- 6BR, 5.5BA with all the comforts of fine living
- Offered with most furnishings and a Type A dock permit

LNF.com/GA6737405

Lakefront Residential
$1,100,000
- Beautifully appointed rancher with 112' of lakefront
- One of the best western exposure lots on Deep Creek Lake
- One-level home with 4 bedrooms and 2 baths

LNF.com/GA6730376

Lakefront Residential
$899,000
- BACK ON THE MARKET!
- Newly refurbished
- .92' of lakefront w/ Type "A" dock

LNF.com/GA6749375

Lake Access
$469,000
- Lake access log-sided cabin w/ stone accents
- Recently upgraded to include fresh paint inside & out and new carpet
- Sold "turn-key" with home warranty in place & partial owner financing available

LNF.com/GA6729315

Lake Access Residential
$375,000
- Immaculately maintained home
- Detached garage
- Lake access

LNF.com/GA6744547

Northern Garrett Residential
$158,000
- Double wide situated on 2.73 acres
- 3 bedrooms/ 2 bath
- 2 car garage and paved driveway

LNF.com/GA6738619

Open House

Sunday, May 18th, 11am – 2 pm
245 Sale Barn Road, Accident
GA6342422 - $549,000

Directions: Route 219 North through Accident. Turn left on Sale Barn Road. First driveway on the left.

West Virginia Commercial
$1,250,000
- Location, location, location!
- Corner lot in business district, walking distance to WVU
- Prime commercial site w/over 7,800 sq ft, 2 store fronts

LNF.com/MG6731762

Deep Creek Residential
$899,900
- Most desirable condo/ town home on the Lake
- Magnificent views of the lake and ski slope
- Immaculate condition

LNF.com/GA6756007

West Virginia
$749,900
- 88 acre farm w/newly remodeled farm house, barn, 3-bay garage
- 40 acres of standing timber, 20 pasture, 28 crop land
- 2 streams, waterfall and small fish pond

LNF.com/PR6725673

Lake Area
$415,000
- 3 bedroom log cabin on 1.71 wooded acres
- Minutes from Swallow Falls & Deep Creek Lake
- Rustic elegance; spacious rooms and covered porch

LNF.com/GA6730575

West Virginia Commercial
$325,000
- Incredible opportunity along State Route 7 in Reedsville
- Turn-key operation! Multi-use building, 6772 sq ft
- Currently operating as an auction house, sold with all contents

LNF.com/PR8726728

Lots & Land

Lake Access
$299,000
- Lake access 2-acre building lot w/view
- Nine hole par three golf course
- Tennis courts, club, fishing pond & more

LNF.com/GA6729490

Lake Access
$239,000
- Gated community
- Lake Access
- Close to skiing, golfing & whitewater rafting

LNF.com/GA6728309

Deep Creek Lake Area $19,000
- Beautiful park like setting
- 46 acre level lake area lot
- Close to all amenities

LNF.com/GA6755168

Lake Access
$239,000
- Lake access lot w/ boat slip & paid sewer tap
- Lake view & close to everything
- $10,000 driveway allowance

LNF.com/GA6729469

Northern Garrett County
$150,000
- Wooded 6.8 acre lot with rolling views
- Perk approved for a 4 bedroom home
- Footer & driveway are already in place

LNF.com/GA6722800

Northern Garrett County $74,900
- 6.13 acre building lot
- Within minutes of Deep Creek Lake
- Adjoining property w/ house also available

LNF.com/GA6582369

STOP BY ONE OF OUR TWO LOCATIONS TO PICK UP OUR NEW SALES GUIDE

LEADING REAL ESTATE COMPANIES OF THE WORLD

LAKE OFFICE
23789 Garrett Highway, McHenry, MD 21541
800-336-5253 • 301-387-4700

OAKLAND OFFICE
12978 Garrett Highway, Oakland, MD 21550
800-634-9777 • 301-334-9777

www.DeepCreekResort.com

EQUAL HOUSING OPPORTUNITY REALTOR

West Virginia

News from Preston, Tucker, Grant and Mineral Counties.

AURORA/EGLON

GREAT RT. 50 YARD SALE SITES

This Saturday, May 17, is designated as "Great Route 50 Yard Sale," and Aurora will host three sites during the event.

St. Paul's Lutheran Church will be set up in the Aurora Community Building on the west end of Aurora from 8 a.m. to 4 p.m.

Union Ambulance squad hall, across from the Community Building, will give its proceeds from the event to Jennifer Harsh for medical expenses.

At the Aurora School, the Maple Spring Family Life Center committee is selling both yard sale items and food. Weather permitting, the event will be on the lawn behind the school, but if rainy, in the gym. This sale opens at 9 a.m.

SHAFFER REUNION

The children of the late Carl and Ruth (Abernathy) Shaffer invite friends and relatives to join them on Saturday, May 24, at 1 p.m. in the Maple Spring Church of the Brethren, Eglon, for a covered dish dinner and afternoon of visiting. They are again staying at the Blackwater Lodge at the Blackwater State Park, Davis.

HERITAGE DAYS JUNE 13-15

The Aurora Area Historical Society is again sponsoring Heritage Days on June 13, 14, and 15. One of the planned activities is a quilt show. Those who have a favorite quilt may take it and enter the quilt show. This will feature hand quilted, new or old, baby, crib, and full size quilts. Quilts need to be identified, brought to the Community Building on June 9 between 11 a.m. and 1 p.m., or persons may call Jo-Ann Helton, 735-5832, or Jeanette Adams at 304-288-6859, to arrange another time.

HISTORY CENTER OPENS

The Union District History Center opened May 9 and will be open on Mondays and Fridays from 10 a.m. until 2 p.m., plus the first and third Saturdays of the month for the same hours. Persons may call 304-735-5872 or 304-288-6850 to arrange for other hours.

RETIREMENT PARTY

Allen Mullins of Aurora has been teaching the area children for 35 years and is set to retire this year. He has instructed classes of 5th, 6th, 7th, and 8th graders, and specialized in history and science. Allen and Rebecca (Paiva) have been married 28 years and are the parents of two children, James and Kayla. They also have a grandchild, Acelyn Shea LaFever.

Rebecca is planning a surprise retirement party for Allen to be held at the Amboy United Methodist Church fellowship hall on June 7 from 4:30 until 8:30 p.m. The affair is an open house, with hopes of many fellow workers and former students dropping by to enjoy the evening with Allen.

Cards may be sent to him at Rt. 1 Box 62, Aurora, WV 26705.

COOKING CLASS

The Aurora CEOS are sponsoring a "Cooking with Herbs" class at the Aurora United Methodist Building on May 21 at 6 p.m., and invite others who may be interested to attend. Karen Bright from the Kingwood extension office, and the nutrition specialist, will be presenting the demonstration.

UNION SENIORS

Thirty-two were present May 8 for the monthly meeting of the Union District Senior Citizens, which began with a covered dish dinner. Five guests attended: S.O. Pratt, Cecil Strawser, Donna Contic, Richard McCrobie, Erwin Stemple (who represented Terri Funk) and Kathleen Kern, all of whom are seeking public office.

Deanna Arnold had the opening devotions, "What Happens in Heaven?" On May 16 the county seniors are invited to Big Bear Lake for a covered dish meal, games, and flea market exchange. The next shopping trip is planned for June. On May 23 the group will be serving at the Hopemont birthday party. A 55 Alive class was held at the Union Ambulance hall.

A presentation about the Arlington National Cemetery was provided by Janice Tackett and read by Dee Douglas. It provided information concerning the history of the cemetery, explanation of changing of the guard, and other facts.

Grace Bachtel will be in charge of opening devotions for the June 12 meeting. Janice Tackett, president, closed the meeting with a humorous story.

REUNION SLATED AT CAMP HORSESHOE

The annual reunion for former Shaffertown-Leadmine residents will be Sunday, May 25, at YMCA Camp Horseshoe, beginning with a covered dish meal at 1 p.m. All interested persons are welcome to attend.

PERSONAL MENTION

Louella Snyder was able last week to return home with someone there to help her, but on Monday entered Windy Hill nursing facility at Kingwood. Her daughter, Judy Highberger, is returning to her home in Charleston, S.C.

Virginia Ann Vanderpool of Baltimore was a May 3-4 visitor with Barbara Heckert in Eglon.

Arvin Harsh is continuing his recovery from recent surgery and is beginning to get out to some community functions.

Michael Fike of Morgantown was guest minister Sunday at the Maple Spring Church.

A Saturday birthday dinner at the Pleasant Valley Community Center honored Helen Harsh, 93, and her brother, Leland Mosser, 85, both of Red House. Planned by Helen's daughter, Gladys Anderson, guests care from surrounding communities.

Mothers and daughters of the Maple Spring Church were treated to a dinner on Saturday evening which was prepared by the men of the church. The theme was "A Tea Party," and featured hats and decorated tables.

Aurora CEOs members Opal Myers, Ressie Conrad, Martha Bolyard, and Dee Douglas, with Keith Douglas acting as chauffer, attended the Morgantown area meeting of CEOS clubs in Wellsburg.

Debbie Brown, Jennifer Harsh's mother, was taken Sunday evening to Garrett County Memorial Hospital, and is presently undergoing tests there.

Civic Club Names Brittany Beckman Miss Fireworks

Brittany Beckman was selected as Miss Fireworks 2008 Monday evening by the Terra Alta Civic Club.

Beckman is the daughter of Peggy Kempher and the late Bobby Beckman. She will reign over the oldest July 4th celebration in the state of West Virginia, according to the publicity chairperson of the club.

Her first maid of honor is Cassandra Wotring, and her second maid of honor is Jessica Gillaspie. All members of the court attend East Preston Junior High School and will represent the town in many events during the season.

Janet Phillips served as chairwoman of the event, which began in 1975.

In Loving Memory of

James W. Louie

March 3, 1935 - May 21, 1993

It's been fifteen years since
you left us
Many tears we have shed
But we've shared laughter too
Especially when we recall
All our memories of you.

We miss you so,
Wife Betty and Daughter Vanessa

TERRA ALTA NEWS

LIBRARY NEWS

For week five of the CEOS Wednesday story hour, Miss Bea read *Hansel and Gretel* and Miss Nancy read *The Ugly Duckling*. A coloring sheet of *Ugly Duckling* was finished, and then Nancy sang a song while the participants danced around the May Pole, constructed by Nancy and her husband.

The children then had a basket constructed for them to put flowers in to present to their mothers for Mother's Day.

Attending were Cadin Garlitz, Brent Bennett, Kari Hewell, Makayla Garlitz, Ruthie Bennett, Macie Roy, Chase Garlitz, Shaylan Brandau, Courtney Gordon, Josh Felton, Emily Dillsworth, Abby Rose Sisler, Brett Gordon, Korbin Green, Ashley Dillsworth, and Brodyn Bennett.

Week 6 activities included a special demonstration and course on bike safety given by Brian Schoolcraft. He pointed out how important it is to always wear a helmet when riding. He showed several different types of gloves, a variety of tools that are needed for repairs, parts of the bike, cleats, and many different styles of helmets.

Nancy read two books prior to the demonstration that had the children asking questions about bikes and safety. Brian spoke to Kari Hewell, Shaylan Brandau, Abby Sisler, Brodyn Bennett, Korbin Green, Josh Felton, and Ruthie Bennett.

The Summer Reading Program is getting under way. Registration will be open until June 27. The program is for students in kindergarten through 8th grade. Each participant needs to register at the library with a parent for signature. It will begin on June 23 and run through August 1. An awards day will be held on August 22. More details will be available at the library.

The library has free starts of different green plants for anyone who would like to come in and pick them up.

BLOOD DRIVE

The Terra Alta Civic Club is again sponsoring a Red Cross blood drive in the ambulance building on May 29, from noon to 6 p.m.

GARRETT AUTO RENTALS INC.
U-SAVE AUTO RENTAL
LOW DAILY RATES
INSURANCE REPLACEMENTS
CARS · VANS · 15 PASS. VANS
301-387-6148
Locally owned & operated For 16 Years!
Rt. 219 Deep Creek Lake
Major Credit Cards Accepted

Oakland's TROPICAL WORLD
Now Carrying Saltwater Fish & Supplies!
New Shipment of Reptiles arriving May 21.
Now Accepting Mixed Breed Puppies and Kittens
Look! Bring in this ad and get $1.00 off a $5.00 purchase or $2.00 off a $10.00 purchase
SAVE
We carry: Holistic Eagle Pak, Neutro & Eukanuba Dog & Cat Food
LARGEST SELECTION OF FISH IN THE AREA!
104 E. Liberty St. across from the Train Station 301-334-8195

#1 in Garrett County — BAILEY REALTY — 301 387 2000
JUST LISTED

STUNNING LAKEFRONT!
5 BR 5½ Bath prime lakefront home with private dock.
GA6740795R $1,575,000

SPECTACULAR LOG HOME
Central lake location & established rental.
GA6706826R $549,900

TUCKED AWAY ON 67+ AC
Beautiful 5 bedroom home on 67+ acres with spectacular views. Custom built home includes brick fireplace, oak floors, corian countertops & more. Large 2 car garaged & spacious back patio great for entertaining.
GA6753228R $1,297,900

PENN COVE
Enjoy expansive views as you sit on the deck of this newly renovated home overlooking Pawn Run Cove. This chalet style home has been recently upgraded with new flooring, appliances, siding, decks.
GA6753918R $549,000

TUCKED AWAY ON 30 AC
Beautiful! 5 bedroom home on 30 acres with spectacular views. Custom built home includes brick fireplace, oak floors, corian countertops & more. Large 2 car garaged & spacious back patio great for entertaining.
GA6753215R $897,500

DOC THOMPSON ROAD
2 Bedroom cottage with 80' Lakefront and type A Dock.
GA6740434R $532,500

NEW CONSTRUCTION!
Don Nemith Builders New Construction. Dock Slip!
GA6742976R $895,000

SKI-IN/SKI-OUT LOT
Location, Location, Location! This level building lot features ski in ski out amenities located atop the Main Street chair, just a short walk to the white water course and proposed mountain village.
GA6611661R $525,000

PEACEFUL LAKEFRONT!
A-frame style cottage with 102' of level frontage.
GA6746761R $795,000

ONE OF A KIND HOME!
5 bedroom, 3 bath energy efficient home with lake views.
GA6741010R $479,000

BLAKESLEE BLESSING
5 Bedroom Lake Access home with established rentals.
GA6747933R $719,900

MOUNTAIN COTTAGE
3 bdrm 2,000+ sq ft home in the highly desired Mountainside community. Large 1 Acre lot offering privacy for the deck & hot tub. Great vacation home w/large LR & hardwood floors. Boat slip lease available.
GA6750679R $409,000

BLAKESLEE
Bright, open chalet in one of the area's premiere locations with established rental history. Includes lake access with easy access to dock slip and community amenities.
GA6754218R $719,000

NICE LAKEFRONT <400K
Rare opportunity! 3 Bd 2½ Bath Lakefront condo with dockslip. Fully furnished, solid rental history. Amenities include indoor pool, sauna, hot tub, tennis, b-ball & V-ball courts. Great Location! Call Today!!
GA6754564R $394,500

DREAMS DO COME TRUE!
5 Bedroom designer home with Incredible Lake Views.
GA6737113R $649,000

NEW CONSTRUCTION
Beautifully crafted 4 BR/3½ bath log & cedar sided home situated on wooded lot. 1.5 miles from Wisp Mountain Resort & close to all Lake amenities. Enjoy the solitude & yet close to everything!
GA6752602R $639,900

WHISPERING PINES
Beautiful custom built log home with loft & finished basement. This 3 bedroom furnished home includes a 5-person hot tub, 2 gas fireplaces, hardwood floors, wet bar & family room. This is a must see!
GA6751827R $389,900

NEW CONSTRUCTION
Newly constructed 5 bedroom home on a private wooded lot close to Wisp Mountain Resort. Upgraded features throughout! Close to all Lake activities & far enough away to be able to enjoy serenity!
GA6754092R $639,900

LOWER PENN POINT RD.
Just the right size! This bedroom, 2½ bath newly constructed home is located across the lane from the Lake in a quiet community. Includes 2 car garage, large deck and two balconies.
GA6753161R $389,000

STOCKSLAGER ROAD
Stunning 2 Bedroom, 2½ Bath contemporary on 5.39 acres.
GA6704433R $554,900

Refuel America
A great reason to buy now!
LIFETIME POWERTRAIN WARRANTY
PATRIOT CHRYSLER DODGE Jeep
THIS MEMORIAL HOLIDAY
IT'S OUR PATRIOTIC DUTY TO LOWER PRICES

08 Chrysler Sebring Touring
2.4L 4cyl, pw, pl, MyGig radio, alum wheels
JUST $19,290
30 MPG!

All New! 09 Dodge Journey SXT
AWD, 3.5L V6, auto, sunroof, all new design
INTRO PRICE: JUST $24,790
25 MPG!

SAVE $7,300!

08 Dodge Grand Caravan SE
3.3L V6, "Stow n' Go" seating, pw, pl, cd
ECONOMICAL FAMILY VACATION VEHICLE: $20,350

07 Dodge Avenger SXT
2.7L V6, auto, pw, pl, cd, sport pkg, MyGig radio
JUST $21,890
30 MPG!

08 Dodge Caliber RT AWD
2.4L 4cyl, auto, pw, pl, alum wheels
A FUN MACHINE $19,090
24 MPG!

08 Jeep Grand Cherokee Laredo
3.7L V6, at, pw, pl, all-terrain tires, fog lamps.
REDUCED TO $24,990

08 Dodge 1500 Quad SLT 4x4
5.7L Hemi Multi-Displacement System, auto, Big Horn pkg, pw, pl, trailer tow, alum wheels
A LOT OF TRUCK FOR JUST $26,890

08 Jeep Compass 4x4
2.4L 4cyl, auto, pw, pl
GET OUT AND PLAY FOR: $19,090
28 MPG!

08 Dodge Nitro SLT 4x4
3.5L V6, auto, pw, pl, alum wheels
STYLISH SUV: $23,850
22 MPG!

Super Pre-Owned Vehicles from Patriot Chrysler Dodge Jeep

03 Ford F-150 Ext Cab 4x4 79K	$13,500
08 Dodge Avenger SE 17K	$14,500
08 Dodge Avenger SXT 23K	$15,500
08 Subaru Legacy Sedan 13K	$19,500
07 Dodge Durango SLT 14K 3 AT THIS PRICE!	$17,500
07 Jeep Grand Cherokee Laredo 17K 5 AT THIS PRICE!	$17,500
07 Jeep Liberty Sport 18K 3 AT THIS PRICE!	$14,500
07 Chrysler T&C LX 15K 3 AT THIS PRICE!	$15,900
07 Chrysler PT Cruiser Touring 1K	$15,900
07 Chevy Impala LS 13K	$15,500
07 Dodge Charger 20K	$16,900
07 VW Passat 30K	$17,900
07 Toyota Tundra SR5 Crew 5K	$26,900
07 Mitsubishi Eclipse 15K	$18,990
07 Dodge Caliber SXT 15K	$13,995
07 Chrysler Town & Country LX 20K	$15,500
07 Jeep Liberty Sport 12K	$15,900
07 Dodge Caliber SE 15K	$12,500
07 Dodge Nitro SXT 24K	$16,500
07 Chrysler Sebring 15K	$14,500
07 Jeep Patriot 6K	$16,995
06 Dodge 1500 SLT TRX-4 13K	$18,995
06 Dodge 1500 SLT 4x4 27K	$16,900
06 Toyota 4 Runner SRS 28K	$22,900
06 Hyundai Sonata GLS 35K	$12,900
06 Chrysler T&C Touring 28K	$15,900
05 Chevy Aveo LS 52K	$6,900
05 Dodge Dakota Ex Sport 15K	$15,900
05 Dodge Dakota Quad SLT 4x4 59K	$15,500
04 Kia Sorento EX 4x4 55K	$13,900
04 Chrysler Pacitica AWD 53K	$12,500
03 Jeep Liberty Sport 4x4 65K	$8,900
03 Chrysler T&C Limited AWD 79K	$9,995

Prices do not include taxes, tags, documentation fees. Offers end 5-30-08. Dealer not responsible for typos, errors and omissions. Photos for illustrative purposes only. All vehicles subject to prior sale. See dealer for complete details.

FIVE STAR
PATRIOT CHRYSLER DODGE Jeep
www.patriotmotors.us
2499 Maryland Highway • Oakland, MD 21550
301-334-2137 • 866-696-6727
Hours: Monday–Thursday 8:00 A.M. - 7:00 P.M. Friday 8:00 A.M. - 6:00 P.M. Saturday 8:00 A.M. - 2:00 P.M.

WEEKLY SERVICE SPECIAL
COOLANT FLUSH
Keep your engine from overheating this summer
SPECIAL PRICE $99.99

1-800-651-5540
Mike Haywood, Broker
459 S. Mineral St.
Keyser, WV 26726

THE MIKE HAYWOOD GROUP

BRAND NEW
SCENIC VISTAS
JENNINGS RANDOLPH LAKE
Perched high above a vast expanse of open pastures, woods and spring fed ponds this unique Mtn top home is offered w 3, 5 or 10 acs. From the 8x22 front porch and thru-out this Brand New 2,600 sq ft, 3 BR, 3 BAh home, beau views extend for miles. Int feat incl: Cath Clgs, Open Loft, Spac Master Suite w Priv Bath, Full Bsmt w Rec Rm, garage and much more.
AFFORDABLY PRICED AT
$289,900.00
"A PERFECT RETREAT IN EVERY SENSE"

MAKE AN OFFER
GREAT INVESTMENT
OPPORTUNITY
(51 ACRE HORSE FARM)
Western, MD This private horse farm tucked away in the mtns is both classic and unique: the two story farmhouse has been extensively remodeled and contains 5 BR's, 2 BA's, Large Country (Eat-in) Kit, Family Rm, Enc Rear Porch & Wrap around Front Porch. Sep 7 stall Horse Barn w Loft, mobile w $400 mo income, large Poultry house & spring water supply only confirms the value! Very priv yet conv to town. Ample pastures for expanded livestock and farming. Unquestionably, THE BEST BUY ON THE MARKET at $309,000.

JENNINGS RANDOLPH LAKE
Barnum Rd- Cozy 1400 sq ft Frame Rancher with large 2 Car Garage on prime 1.6 Acre wooded lot. 3 Bedrooms, 1 Bath, Elect B/B heat, Fully Equipped Kitchen & Front Porch. Located within ½ mile from Public Boat Launch and Barnum Whitewater Park. Only $139,000 (05-33)

NEW MOUNTAINTOP CABIN
JENNINGS RANDOLPH LAKE
RECREATION PARADISE
Brand new 3 BR, 2 BA Country Home for Weekend Getaway w Large Rear Deck and full Front Porch for viewing and entertaining. Unlimited outdoor activities combined with peace and tranquility on 6 acres of equal pasture and woodland. Spacious 1700 sq ft home w Cath Clgs, Open Loft, Complete Custom Kit and Spac Master Bedroom with Attached Bath. Amenities included: Full Size Rec Lake w Public Boat Launch, 2 Nature Trails, Scenic Overlook, Campgrounds, Pavilions, New Swimming Beach, 6,000 Acs for Big Game Hunting the Best Whitewater Rafting, Trophy (Trout) Fishing River in WV. Only 30 min from Deep Creek Lake and 2 hrs Metro. Only $169,000 (04-06)

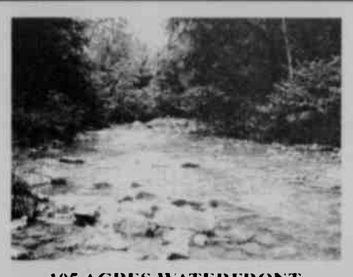

105 ACRES WATERFRONT
FISH AND WILD GAME RETREAT
Grant Co-Heartland of WV's Most Spectacular Highlands. Very private and secluded mtn forest w easy access and long front on the freshwaters of Abrams Creek. Outstanding wildlife and recreation parcel with EZ Owner Financing available. Only $336,000. Motivated Seller! Will Subdivide

137 ACRES
ONLY $2,250 ACRE
Grant Co Unique opportunity to buy prime rolling ridgeland w panoramic views, long State Hwy and County Rd front, city water and mixed woods/pasture at ABSOLUTE BARGAIN PRICE, Act Fast!
(08-05)

90 ACRE MTN PARADISE
BREATHTAKING VIEWS
Grant Co, WV This property is one of the most stunning and breathtaking mtn retreats ever carved out of the Alleghany Mtn. Located within 3' miles of Mt Storm Lake and 26 miles to Canaan Valley Ski Resort w 90 Acs open meadow, balance wooded rugged mtnland. Other fine amenities include a 2,000 sq ft. 2 BR, 3 BA frame Lodge built in 1972, situated strategically to provide the absolute best scenic vistas. Enhanced with a solid gravel road system for easy access to a 28"x36' Quonset Hut at the bottom. Natural spring water is piped to the House and fed underground for ponds, streams or man-made lake. This parcel one of the finest examples of West Virginia's "Wild and Wonderful" and unique properties. Priced below Appraised Value.
Only $495,000

UNIQUE COUNTRY HOME
ACCESS TO 44,000 ACRES
Allegany Co, MD Immac 3,500 sq ft Home w long range views of Green Ridge State Forest: 3 BR's, 3 BA's, Cath Clgs, Stone FP and Open Loft. Ext Deck w hot tub, 2 Car Garage on 5 acres and ½ hr Hagerstown. MUST SEE! Only $498,000

"WILDLIFE HOTEL"
434 ACRES
Grant Co, WV Premier Hunting Property offers many possibilities for recreation & investors alike. Rolling ridges, streams, E-Z Access to high elevation w views. Cozy & rustic 2 Story (Log Sided) Cabin tucked deep in the woods for absolute privacy. Only 45 min fr I-68 with Low WV Taxes & Deeded Access. Must See!
Only $895,000
"OWNER ANXIOUS MAKE OFFER"

Website: www.mikehaywoodgroup.com

FRIENDSVILLE NEWS

ASHER GLADE CHURCH OF THE BRETHREN

Sunday, May 18, is pulpit exchange Sunday. Guest speaker will be Denzil Davis from the Tearcoast Church of the Brethren. The family day dinner will follow the morning service. Everyone is to bring a covered dish. Meat and rolls will be provided.

There will be a spring pig roast at Camp Galilee on May 31 from 11 a.m. to 4 p.m.

The youth group will be going to an Altoona Curve baseball game on Sunday, May 25. Gates will open at 4:45, the meal starts at 5 p.m., and game time is 6:05. The youth are also planning a trip to Kennywood on June 13.

BLOOMING ROSE UNITED METHODIST CHURCH

The annual Blooming Rose Memorial Day Service will be held on Sunday, May 25, beginning at 2 p.m. at the church.

FIRST CHRISTIAN CHURCH

Youth night will be May 24 from 5 to 7 p.m. at the First Christian Church. All ages are welcome.

Prayer meetings are held every Saturday night at 6 p.m. at the church.

FREEDOM CHAPEL

Freedom Chapel on Bear Creek Road, Friendsville, will be hosting the Sullivan Family on Wednesday, May 21, at 7 p.m. at the church. The Sullivan Family of St. Stevens, Ala., are members of the Blue Grass Hall of Fame. The public is invited to attend. For more information, persons may call 301-746-5172.

FRIENDSVILLE UNITED METHODIST CHURCH

The annual Mother/Daughter Banquet will be held this Sunday, May 13, beginning at 5 p.m. at the Friendsville Methodist Church. All women are invited to bring a covered dish and share an evening of dinner and entertainment.

Pastor Sarah will be gone for residency training on May 15-16. Betty Pritt will be the guest speaker on Sunday, May 18.

MOUNTAIN DALE CHURCH OF THE BRETHREN

The Mountain Dale Church of the Brethren will be hosting a community sing this Sunday, May 18, at 6 p.m. Everyone is welcome to attend. The church is located off I-68 exit 29, Big Bear Lake Road.

RUSH BAPTIST CHURCH

The Rush Baptist Church is currently working on a history and photo album. Anyone who has pictures or history of the church is asked to send them to the Rush Baptist Church in care of Darlene Schmidt, P.O. Box 445, Friendsville, MD 21531.

A Great Gift For Your Favorite Hunter:
MESHACH BROWNING'S
Forty-four Years of the Life of a Hunter
An account of hunting exploits in Garrett Co. MD & WV in the early 1800's. Observations on hunting lore, political behavior and settlement life. A reprint of Meshack's 1859 publication, SOFT COVER 5½"X8½", 432 pages + twelve full page hunting scenes with numerous in-text illus. Order your copy of this 1991H CENTURY HUNTING CLASSIC Price $25.00. P/H $3.00 (add 2.00 book) Priority $5.00. $1.50 tax MD resident.
APPALACHIAN BACKGROUND
301-334-4334
Oakland, Md
We repair your injured books.

BIRTHDAY WISHES

Edna Sines will be celebrating her 85th birthday on Thursday, May 29. Cards can be sent to her at P.O. Box 211, Friendsville, MD 21531.

SPRING CLEAN-UP

Spring cleanup is scheduled for May 17, beginning at 8:30 a.m. Anyone not paying for curbside pickup may call town hall to arrange for pickup of large items. There will be a small fee charged. "This is a great time to get rid of old furniture and appliances," said a town spokesperson. No tires or construction debris can be collected.

CHICKEN DINNER/ BAKE SALE

The Friendsville Days Committee will be holding a barbecued chicken dinner on Saturday, May 24, beginning at 11 a.m. at the rescue squad building at 320 Chestnut Street in Friendsville. The menu will consist of half of a chicken, baked beans, pasta salad, and roll for $7 per meal. There will also be a bake sale held the same day. Proceeds will support Friendsville Days 2008.

FRIENDSVILLE DAYS

A time capsule is being put together to commemorate Friendsville Days 2008. Current items gathered will be placed in the capsule and buried to be opened at a later year. Items will be displayed for viewing during Friendsville Days. For more information, persons may contact Lucretia Sines at 301-746-5933.

NORTH STAR 4-H CLUB
Submitted by Kara Savage

The North Star 4-H Club met April 10, at the Accident fire hall. The meeting was called to order by President Angie LaMastus. Kara Savage and Kevin Haenftling led the pledges. There were three members, one clover, one pre-clover, and six adults present.

Prior to the start of the meeting the club made the sloppy joes for the livestock food sale.

Kara and Kevin reported on county public speaking and Achievement Night. Kevin and Angie reported on Bowl for Kids Sake and the club bowling activity. Kara reported on the Maryland Spring Holstein Show, Garrett County Holstein/DHIA dinner, Sale of Stars, and the Maryland State FFA competitions.

Members finalized plans for the livestock food sale.

The club swimming activity was discussed, and further information will be given at the May Meeting.

Members discussed the One Plus Kits that they will be making, and a list of supplies needed for the kits will be given out at the May Meeting.

Clover members presented the projects that they made at their meeting.

The next meeting of the North Star 4-H Club was scheduled for Tuesday, May 13, at the Accident fire hall.

BLOODMOBILE

The American Red Cross bloodmobile will be at the Friendsville fire hall on Tuesday, May 27, from 1:30 to 6:30 p.m.

FRIENDSVILLE STUDENTS RECOGNIZED – Friendsville Elementary School recently held an academic assembly to recognize students for their hard work and excellent character during the month of April. The character traits for the month were respect and courtesy. Award recipients are pictured above. In the front row, from left, are Matthew Hoover, Kiana White, Kaylee Sisler, and Destin Cherry. In the back row are Cristin Thomas, Andy Lottig, Rachel Sisler, and Morgan Carr. Below, are "Right Track" award recipients. In the front row are Jacob Frazee, Jacob Lowdermilk, Anthony Glotfelty, and Michael Friend. In the back are Justin Schroyer, Isiah Smith, Caleb Smith, and Zachary Campbell.

STUDENTS ON THEIR BEST BEHAVIOR – Students at Friendsville Elementary School were recently recognized for their excellent behavior and courtesy. In the front row, from left, are Corey Dilley, Kiana White, Coralee Cherry, and Cody Delgert. In the back are Austin Cosner, Justin Schroyer, Brittany Carr, and Zachary Campbell. Below is Justin Schroyer, who received the most cafeteria coupons during the month for his behavior.

Don't Miss the Final
PAWS
2008
Passion for Pets
Challenge
Guest Bartender Night
Friday, May 16, from 6 to 9 p.m.
Silver Tree Inn
Nancy Bailey, Terry McLeod, Nancy Jo Fratz, Susan Bell and Jessie Bailey

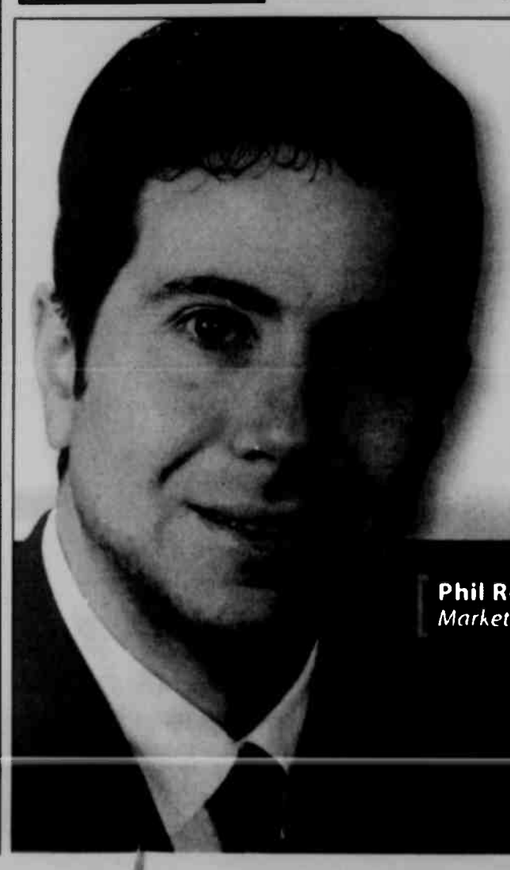

Hometown Bankers
You'll know us the minute you walk in because we live here, too!
Let us show you the difference local bankers can make in your checking, savings and loans.
My Bank Delivers SOLUTIONS™
... Does Yours?
MyBank! DELIVERS SOLUTIONS
Phil Rodeheaver
Market President
MyBank! FIRST UNITED Bank & Trust
(301) 533-2217
www.mybank4.com
FDIC

Lori Abraham • Twila Amtower • Joyce Anderson • Cheryl Arnold • Gina Artice • Ramona Artice • Teresa Artice • Darcie Ashby • Diana Ashby • Kristy Ashby • Audrey Baker • Joyce Baker • Katie Baker • Carolyn Ball • Dottie Ball • Don Battista • Geri Baumann • Norma Beckman • Daniel Beiler • Kim Bender • Brian Bennett • Charlene Bennett • Susan Bennett • Mindy Bernard • Brenda Betz • Dave Betz • Deanna Bishop • Joe Bishop • Kelli Bittinger • Hope Bomboy • Laura Bookout • Anna Marie Bowman • Robin Bowman • Gary Brack • Miranda Brady • Sandy Brantner • Jessica Brenneman • Stephanie Brenneman • Shirley Brown • Bethany Browning • Sara Burdette • Brenda Burner • Lucy Burnett • Carol Burns • Jennifer Burns • Shelba Calhoun • Fred Callis • Susan Chapman • Jacqui Clark • Bonnie Coddington • Sonny Colaw • Reuben Collins • Randy Crabtree • Donna Crawford • Tammy Crayton • Connie Crowe • Linda Cummings • Jim Cuppett • Linda Danjou • Alice Davidson • Lori Davis • Donna Dawson • Mary Dawson • Jessica Deal • Vickie Deal • Andrea DeBerry • Crystal DeBerry • Donna DeBerry • Jessie Delaney • Joe Dever • Amy DeWitt • Karen DeWitt • Lori Dixon • Sylvia Donley • Pat Dougherty • Jennifer Droppleman • Alberta Duckworth • Curtis Duff • Cathy Dunn • Darlene Engel • Tammy Everly • Justin Feather • Betsy Felten • Jennifer Fike • Misty Filler • Carrie Filsinger • Rosalee Finch • Sadie Fint • Tiffany Fint • Kelly Fitzwater • Joann Forno • Neva Frantz • Jayne Frazee • JoAnn Frazee • Lois M. Frazee • Diane Frederick • Dale Freeman • Danita Friend • Debbie Friend • Lewis Friend • Lorie Friend • Rachell Friend • Randall Friend • Amy Frye • Jackie Funkhouser • Debbie Gaither • Dan Gaither • Lori Gallagher • Brenda Gank • Mary Garwood • Denise Gerard • Elaine Geroski • Patty Glotfelty • Wayne Golliday • Kelly Gover • Fred Graham • Bev Greaser • Kathy Greaser • Amanda Griffin • Carolyn Grove • Wendy Groves • Meraf Haas • Dale Hair • Sheila Hardesty • Cheryl Harvey • LaWanda Harvey • Jeannie Hauger • Sharon Hebb • Sherry Helbig • Connie Hendon • Marianna Herpel • Dee Hetrick • Sandra Hewitt • Cheryl Hinebaugh • Jeff Hinebaugh • Kathy Hinebaugh • Kearstin Hinebaugh • Kimberly Hinebaugh • Kristal Hinebaugh • Matthew Hottle • Chris Howell • Tammy Hull • Marsha James • Wendy James • John Jones • Rhoda Keefer • Sandra Killian • Clifford Kincaid • Amy King • Shannon King • Christy Kisner • Denise Kisselovich • Gloria Kitzmiller • Bonnie Klotz • Martha Knotts • Trisha Knox • Joann Kocioiek • Randy Kocioiek • Nina Kovach • Joann Kozier • Sandy Kulak • Angel Lambert • Jay Lambert • Tabitha Lambert • Dianne Lantz • Bob LaRue • Bev Lewis • Donna Lewis • Kayla Lewis • Sherry Lewis • Barbara Lipscomb • Tracy Lipscomb • Denise Liston • Annette Livengood • Brenda Livengood • Chris Livengood • Jessica Livengood • Joyce Livengood • Sharon Logsdon • Sharon Lohr • Liz Louie • Therese Maliszewski • Krista Mangold • Debbie Mark • Cassandra Martin • Freda Martin • Jaime Martin • Judy Martin • Lois Martin • Heidi Mason • Crystal Massey • Ginger Massey • Angela Maule • Cindy Maust • Helene McCauley • Laurra McClean • Cathy McClintock • Janet McDaniel • Les McDaniel • Josh McGee • Cathy McGoldrick • Clemie McLaughlin • Sandra Melago • Crystal Merrill • Irene Mersing • Juanita Michael • Amy Miller • Debbie Miller • Jeannie Miller • Danny Moon • Jennifer Moon • Misty Moon • Sam Moon • Alena Moore • Marcia Moore • Brenda Moreland • Tiffany Morris • Linda Nazelrod • Jenny Nazelrod • Kellie Nelson • Luke Neubert • Beth Newcomb • Janet Nicholas • Rick Nichols • Karrie Nine • Mary Norwish • Joyce Nutter • Michelle O'Connell • Anthony Oliverio, III • Russell O'Neal • Rosemary Palaisa • Brandi Palmer • Stephanie Parker • Lori Peck • Diana Pepe • Shauna Perrine • Kay Perry • Rebecca Petersheim • Marty Piper • Barbara Pitt • Melany Platter • Susan Poling • Diane Pysell • Mike Reed • Karen Rexrode • Kathy Rhoden • Lance Rhodes • Lois L. Rhodes • Steve Richard • Peggy Riggleman • Melissa Riley • Cindy Rinker • Jamie Rinker • Katie Rinker • Jennifer Ritchie • Stephanie Rogers • Sue Rohrbough • Frank Ross • Lisa Roth • Terrie Roth • Shirley Rounds • Michele Rowe • Lacey Roy • Reba Rush • Rebecca Saunders • Angie Savage • Rita Savage • Jessica Sayers • Lisa Schad • Sharon Secrist • Amanda Simmons • Debbie Simmons • Becky Sines • Brenda Sines • Linda Sines • Stephanie Sines • Vera Sines • Barbara Sisler • Jason Sisler • Nancy Sisler • Darlene Smith • Jason Smith • Judy Snurr • Brian Snyder • Peggy Spaid • Beth Spencer • Nancy Stemple • Angie Stevens • Roberta Stewart • Andria Stine • Juanita Stonebraker • Judy Streets • Tom Striplin • Sandy Swanson • Lois Swartzentruber • Cindy Sweene • Wendy Sweitzer • Danette Tasker • Helen Tasker • Janice Tasker • Lori Tasker • Melanie Tasker • Vicki Tasker • Art Taylor • Betty Taylor • Brandon Teter • Kendra Thayer • Janet Thomas • Kela Thomas • Larry Thomas • Sheila Thomas • Michelle Thompson • Sandy Tichnell • Shirley Tichnell • Eric Tribbey • Judy Umstot • Sharon Vansickle • Cathy Vitez • Melissa Walch • Cheryl Ward • Debby Ward • Rick Ward • Jeera Warfield • Jennifer Warner • Jenn Weaver • Linda Welsh • Linda White • Sabrina White • Neil Whitehair • Chris Wildesen • Shirley Williams • Lauren Wilson • Windi Wilson • Becki Wilt • Debbie Wilt • Trisha Wilt • Chris Winter • Brad Woolslayer • Becky Wright • Suzanne Yaras

Garrett County Memorial Hospital
Celebrates its Employees, Physicians
and Allied Health Professionals During
National Hospital Week
May 11 - 17, 2008.
Thank You for Your Commitment to
Caring for OUR Community!

Where *Healing* Happens Every Day™

GARRETT COUNTY MEMORIAL HOSPITAL

National Hospital Week May • 11 - 17, 2008

BEAT THE HEAT SALE!
POOLS! POOLS! POOLS!
WHILE THEY LAST!
Only $727
19x31x4
No Payments till SUMMER 2009!
Includes deck, ladder, filter & fencing!
FREE SHOP AT HOME SERVICE
Call: 800-581-3765
Complete line of above ground pools!

Mtn. Laurel Garden Club Slates Meeting

The Mountain Laurel Garden Club will meet Tuesday, May 20, at 10:30 a.m. at the Evergreen Room, Alpine Lake Resort, Terra Alta, W.Va.

Dana McCauley, principal at Crellin Elementary School, and a group of fifth grade students from Crellin will present a program about the Environmental Education Laboratory, which is located at the school. The meeting is open to the public, and visitors are welcome.

The Environmental Education Laboratory began in 2005 and involves all grades in the school. Students from the fifth grade, under the direction of McCauley, will present a program about their environmental projects and how those projects have enhanced their school curriculum. One project has been the Project Feeder Watch program in coordination with the Mountain Laurel Garden Club.

Garden Club members will be contacted for lunch reservations. Non-members interested in attending the meeting, making a lunch reservation, or receiving further information about the Mountain Laurel Garden Club may contact Ginni Neff at 301-387-7387 or Helga Williamson at 301-387-8069.

The Mountain Laurel Garden Club is a member of the Federated Garden Clubs of Maryland Inc., the Central Atlantic Region, and the National Garden Clubs Inc. Affiliated clubs provide education, resources, and national networking opportunities for members, as well as promote gardening, floral design, and civic and environmental responsibility.

NEW ADDITION COMPLETE – The new addition to Mount Zion United Methodist Church is now complete. A consecration of the building is planned for this Sunday, May 18, during the 11 a.m. worship service. The speaker will be Bishop Ernest S. Lyght of the West Virginia Conference of the United Methodist Churches. The public is invited to attend, and a dinner will follow. The church is located along Route 40 at Long Stretch, where the original building was built in 1884.

Shortage Area Grants Available Through MHEC

Maryland students entering college who want to make a difference in various areas of public service are eligible for financial aid from the Maryland Higher Education Commission.

The agency announces that it is currently accepting applications for the Workforce Shortage Student Assistance Grant (WSSAG), a scholarship program that targets those who want to pursue workforce shortage needs in Maryland such as: teachers, nurses, human services fields, physical and occupational therapists and assistants, child care providers, and various other public service careers as defined by MHEC.

"Workforce shortage is a critical need in Maryland," said Secretary James E. Lyons Sr. "MHEC is working hard to encourage people to fill these extremely vital positions. This one of my top priorities as secretary as well as that of Governor O'Malley and Lt. Governor Brown."

In order to qualify for the WSSAG financial aid program, students must major in a program that leads to a workforce shortage need field and agree to work in one of these careers for at least one year for each year they receive the scholarship.

For instance, if applicants apply for the scholarship for four years studying to be teachers, nurses, or others in the required field, they may be eligible to receive the scholarship for all four years while in college, but then must serve at least four years in the field for which they received the scholarship.

Applicants must be Maryland residents enrolled as full- or part-time studentsd seeking undergraduate or graduate degrees at an eligible Maryland institution of higher learning. Details on eligible majors and employment fields can be accessed by going to the MHEC web site: MDgo-4it.org.

Award amounts range from $1,000 to $4,000 per academic year based on type of institution and enrollment status. Awards are subject to the availability of funds. Applicants will be selected for awards based on merit and need-based criteria. Applications and all required documents must be submitted to the Office of Student Financial Assistance by June 1 to be considered for awards beginning in September 2008.

In December 2006, the Advisory Council on Workforce Shortage identified workforce shortage fields in the state and recommended to the commission priority workforce shortage fields to be included in the grant program and those that should be removed.

The advisory council will make recommendations to the commission every two years in September on the occupations to be included or removed from the grant program. The recommendations will include a list of priority-demand occupations that shall take into consideration whether the occupation provided a public good or benefit to the citizens of Maryland.

The Maryland Higher Education Commission is a 12-member coordinating board responsible for establishing statewide policies for Maryland public and independent colleges and universities and private career schools.

MTN. LAKE PARK WATER SYSTEM
NOTICE OF VIOLATION
Surface Water Treatment Technique

The Garrett County Department of Public Utilities is providing the following notice regarding the Mtn. Lake Park Water System. The springs for the water system have been evaluated for protection against surface water influence as required by the Surface Water Treatment Rule (SWTR), as adopted in the Code of Maryland, COMAR 26.04.01, Quality of Drinking Water in Maryland. The springs were determined to be under the direct influence of surface water by the Maryland Department of the Environment. As a result, this source requires additional treatment, such as filtration, or replacement with a protected water source. Federal and state regulations require that the Mtn. Lake Park Water System install filtration.

What is the Department of Public Utilities doing?

The Mtn. Lake Park Water System disinfects the drinking water that is produced from the spring. The drinking water is tested monthly for coliform bacteria and results have met state and federal standards.

The Department of Public Utilities is in the process of replacing the water supply with a protected water source.

What should I do?

People with severely compromised immune systems, infants, and some elderly may be at increased risk. These individuals should seek advice about drinking water from their health care providers. General guidelines on ways to lessen the risk of infection by microbas are available from EPA's Safe Drinking Water Act Hotline (800-426-4791). If you have specific health concerns, consult your physician.

What does this mean?

This is not an emergency. This notification is provided to advise Mtn. Lake Park Water customers of the treatment requirements for their water system. Any questions or concerns should be directed to Allen Festerman at 301-387-9141. Please share this information with others who may find it useful.

Date of Notice: May 2008

Premier In-Home Care Since 1987
Tender Loving Home Care
Dependable and Qualified
IN HOME ASSISTANCE WITH DAILY ROUTINES
MEAL PREP – LIGHT HOUSEKEEPING – PERSONAL CARE
4-24 HOURS – 1 to 7 DAYS A WEEK
TENDER LOVING HOME CARE IS YOUR PROVIDER FOR:
Health Watch ™
PERSONAL MEDICAL RESPONSE SYSTEMS – CALL FOR DETAILS!
State Licensed
Bonded & Insured
1-301-678-5080
Toll Free: 1-888-876-4967

GARRETT COUNTRY MARKET
Premium All Natural Meats & Fine Food
Fresh from Our Farms to Your Family
NOW OPEN
Monday - Friday • 9 a.m. - 6 p.m.
Sunday 10a.m. - 3 p.m. • Closed Saturday
A brand new USDA certified meat processing facility, butcher shop and all natural country market located in Accident, MD
• Featuring a great variety of LOCALLY raised Certified Natural beef & bison meats, well aged and cut to your exact specifications.
• Jerky, meat sticks & bacon, fresh from our smokehouse
• A wide variety of cheeses from around the world, olive bar & country market with natural and organic fruit, vegetables and everything else you need for a complete meal
Shop in an inviting atmosphere where real service awaits you!
301-746-MEAT (6328)

You Shouldn't Have to Work at Your Home!
MHIC - 96039
Leave the Landscape to Us!
• Landscape & Property Maintenance
• Patio & Walkway Pavers
• Retaining Walls
• New Lawn Installation
• Complete Mowing Service
• Bed Mulching, Edging & Trimming
• Spring & Fall Clean up
• Topsoil
• Wood Chips
• Licensed & Insured
Locally Owned & Operated
WE DELIVER MULCH WE DELIVER
Premium Double Ground Hardwood
Original, Cocoa Brown, Black
BUY BULK & SAVE $$$!!!
Open Mon. - Fri., 6am - 6pm;
Sat. 6am - Noon
Sundays by appt. only
Call Today for your FREE Estimate
GreenThings, LLC
Landscaping and Property Maintenance
301-334-5810 • 301-616-6576
www.GreenThingsLLC.com
Located on Rt. 219, approx. 7 mi. South of Oakland

FISH SALE!
RAINBOWHEAD FARMS
Your hometown fish connection.
Grantsville Ag.
Sat., May 17, 10 - 11 a.m.
Call today to place your order.
304-783-5025 · 304-848-2019

CANAAN VALLEY
RESORT & CONFERENCE CENTER
A WEST VIRGINIA STATE PARK
Create Your Adventure... Naturally!
Summer Tubing Now Available
May Events Calendar
May 17
Smokin' in the Valley Extreme Chili Cook-off
May 24
"Battle of the Bands" Evening Concert
May 31
40th Anniversary Celebration / Charity Golf Event
Visit our website for additional event information
800.622.4121 • canaanresort.com
West Virginia Wild and Wonderful
CANAAN VALLEY

GE Soccer Academy
Greater Experience Soccer Academy
to host
Residential and Day Camps at Camp Deep Creek
Day Camps start at age 3
and Residential Camps start at age 10.
For more information, please visit our website:
www.GreaterExperienceSoccerAcademy.com
or contact:
AdamRitchie@GreaterExperienceSoccerAcademy.com
or
410.271.3897
Team and family discounts available as well as special rates for this location only!
Space fills quickly!

Farming On The Mountaintop

HONORARY DEGREES RECEIVED – At the recent Maryland State FFA Convention in Baltimore, members of the Gary Berkebile family each received an honorary FFA degree. Degrees are given to people who have made contributions to the FFA Association. Recipients include parents, teachers, and community members who have helped the association "move forward and grow." Pictured above, from left, are Lacie, who also holds an American FFA degree; Nancy; Gary; and Becky, who is the 2007-2008 Maryland State FFA president.

BEA[illegible]ION PROJECT COMPLETED – Several members of the Northern Garrett FF[illegible]ently worked on a beautification project in the Grantsville area. Pictured above, [illegible]m left, are Justin Meyers, Ethan Broadwater, Tricia Wiley, Mitchell Mast, and Jesse Wilt. Not available for the photo was Devan Yoder.

Farmers & Contractors
Now is the time to get your
RADIATORS CLEANED AND RECONDITIONED
Spring is here!
Garrett Automotive
301-387-6148

Farm Credit has great people with service on their mind and a smile on their face.

We've been providing financing to Oakland farmers and homebuyers for more than 90 years.

F.J. Grady
Loan Officer
fjgrady@agfirst.com

MUCH MORE THAN GOOD RATES...

We Make Loans For:
- Homes & Estates
- Farms & Farmettes
- Land & Construction
- Livestock & Equipment
- Barns & Facilities
- Recreation Properties

Call or stop by today. We're here to assist you with all your financial needs.

FARM CREDIT
Country Mortgages
301-334-8542 1-800-296-8554
www.farmcreditofvirginias.com

GRANTSVILLE STOCKYARDS

Market report for Saturday, May 10, 2008.

Stock Steers & Bulls (200-500 lbs.), $70-110. Stock Heifers, $50-98; Slaughter Steers, good to choice, up to $83.50; medium to good, $55-73. Holstein Steers, good, $54-55; light, up to $65. Slaughter Heifers, good to choice, up to $80; medium to good, $55-76. Bulls, heavy, $48-63.50; light, $50-68.50. Cows, utility (Holsteins), $52-60, canners, $42-50; culls, $40 and down. Bob Calves, $50 & down. Holstein Bull Calves, return to farm (90-120 lbs.), up to $72. Holstein Heifer Calves, return to farm, up to $340. Beef Cross Calves, return to farm, up to $145.

Hogs, top quality, up to $53; heavy, up to $50; light, $20-45; feeder pigs, by head, up to $60. Sows, up to $39. Male Hogs, $3-33.

Lambs (70-85 lbs.), up to $130; (85-125 lbs.), up to $120; (30-60 lbs.), up to $140; culls, up to $60.

Sheep, up to $40; fat sheep, up to $25.

Goats, large, by head, $75-100; medium, by head, $25-60; small, by head, $10-40; kid, by head, $5-20.

Livestock prices are all given per hundredweight.

Deadline Noted For Reporting County Acreage

Local producers are reminded of acreage reporting requirements that must be met prior to receiving program benefits. Filing an accurate acreage report for all crops and land uses, including failed acreage and prevented planting acreage, can prevent the loss of benefits for a variety of programs, according to Michael R. Kozier, Executive Director for USDA's Farm Service Agency in Garrett and Allegany counties.

"Producers are required to file an FSA-578, Report of Acreage, certification for the farm by July 15 for all other crops including small grains in Garrett County," Kozier said.

He noted that acreage reports on crops are either due in the county office by July 15 for all crops, or 15 calendar days before the onset of harvest or grazing of the specific crop acreage being reported, whichever is earlier.

"It is also very important that producers report crop losses, including those insured under Federal Crop Insurance (FCIC) and Non-insured Assistance Program (NAP) within 15 days of the date damage occurred or 15 days from the date damage is apparent, said Kozier. "Losses or damages to crops must be reported after each disaster occurrence and in a timely manner to ensure continued eligibility for benefits."

Producers are encouraged to visit their local FSA county office to file the required report before the deadline dates expire.

NHS AG STUDENTS TOUR FARMS – A total of 50 members of the agricultural classes at Northern High School recently toured several farms in the area. Stops included Ganoe Dairy, McKenzie Brothers, and Sunset View Greenhouse. According to teacher Rick McRobie, the purpose of the tours was to expose the students to "real world" farming and agribusiness operations. Throughout the year, the students have been learning about agricultural production practices, and the tours allowed them to see first hand how the operations functioned. At each site, students learned how the business functioned, how the product was marketed, and what the future of agriculture looked like. Pictured above are the students as they toured McKenzie Brothers, studying the farm's waste product management system. Below, students are pictured as they learn about feed.

FRIEND'S STOCKYARD INC.

Market report for Monday, May 12, 2008.

Stock Steers and Bulls (200-500 lbs.), $75-105; Stock Steers (700-850 lbs.), $74-92; Stock Heifers, $60-98. Slaughter Steers, good to choice, $85-94; medium to good, $77-87; heavy choice (over 1,450 lbs.), $75-90. Holstein Steers, heavy choice, $62-78.50; light (500 to 600 lbs.), up to $72. Slaughter Heifers, good to choice, $85-94.85; medium to good, $80-87; utility, $55.75-74.50. Bulls, heavy, $52.50-63.50; light, $50-64. Cows, utility, $50-64; commercial to good, $42-54, culls, $44 and down. Veals, good to choice, $50-90; medium to good, $50-67. Bob Calves, $50 and down. Holstein Bull Calves, return to farm (85-120 lbs.), up to $90. Holstein Heifer Calves, return to farm (85-120 lbs.), up to $400. Beef Cross Calves, return to farm, up to $130.

Hogs, top quality, up to $43.50. Sows, up to $34.

Lambs, choice, up to $108.

Goats, choice (by head), $20-80.

Livestock prices are all given per hundredweight.

GARRETT COUNTY Cooperative Extension Service

MARYLAND COOPERATIVE EXTENSION
UNIVERSITY OF MARYLAND
COLLEGE PARK – EASTERN SHORE

FARM-O-GRAM

Western Maryland Cash Grain & Hay Prices

Cash Grain Prices: #2 Yellow Shelled Corn, $6.20/bu.; Yellow Soybeans, $11.73/bu.; Red Winter Wheat, $7.03/bu.; Barley, $4.80/bu.

Hay & Straw Prices - New Holland, PA: Alfalfa, $175-245/ton; Mixed Hay, $175-300/ton; Timothy, $225-310/ton; Grass, $220-275/ton; Straw, $170-220/ton.

Westminster, MD - Alfalfa, $2.60-7.30/bale; Alfalfa Mix, $3-6.10/bale; Timothy, $2.60-6.80/bale; Timothy Mix, $2.60-6.80/bale; Grass Mix, $2.10-6.50/bale; Clover Mix, $2.30-2.50/bale; Straw, $1.50-3.10/bale.

Winchester, VA - Stocker-Feeder Cattle ($/100 wt.)

Steers: (300-400 lbs.), $114.50; (400-500 lbs.), $95.50-119; (500-600 lbs.), $105-117.50; (600-700 lbs.), $93-108; (700-800 lbs.), $93.50-98.25. Heifers: (300-400 lbs.), $91-94; (400-500 lbs.), $89-95; (500-600 lbs.), $84.50-94.50; (600-700 lbs.), $83-92; (700-800 lbs.), $84-88; (800-900 lbs.), $79.

Slaughter Cattle - Westminster, MD

Fed Steers: Choice & Prime, $90-93.75; Low Choice, $87.50-88.75. Fed Heifers: Choice, $89.50-92; Select, $79.50-87; Holsteins, $61. Slaughter Cows: Breakers, $60-67.25; Boners, $54.50-59; Thin & Slow, $52 & down.

Ag Happenings

May 30-31 – WV Purebred Sheep Breeders Association Show and Sale, at Tri-County Fairgrounds, Petersburg, W.Va., May 30, 10 a.m.–2 p.m. and May 31, 10 a.m.–3 p.m. See www.sheepwv.org/WVPBSA.html.

Anyone who needs special assistance to participate in any programs or special dietary needs may contact Willie Lantz, extension educator, at 301-334-6960 one week prior to the program date.

Be sure to check out the Garrett Co. Extension web site: *http://garrett.umd.edu.*

Thank You!

We would like to express our sincere thanks to **Andrew Tike** for his generous donotion of his restourant time and supplies for our Relay for Life Spaghetti Dinner.
We would also like to thank those who helped with the dinner and those who came to eat or donated to us.

RELAY FOR LIFE — The Odells, the other Odells, Hardesty family and friends — RELAY FOR LIFE

Are you suffering from:
LOW BACK PAIN, NECK PAIN, LEG PAIN, OR SCIATICA CAUSED BY A HERNIATED DISC?

If so, here are your 4 treatment options:
1. Take toxic medications (over 100,000 people died by taking FDA approved Vioxx)
2. Get life-threatening surgery (orthopedic literature says over 50% of all back surgeries fail)
3. Do nothing and suffer with the pain (your problem will only get worse)
4. Correct your problem with the most exciting, non-drug, non-surgical treatment in the world that is clinically shown to be an effective treatment for low back and neck pain.

To learn how you can stop your pain forever with this exciting new treatment method, visit us online at www.WVSpineMEDnow.com or Call 1-888-228-3208, 24-hr. recorded message and we'll rush you a FREE DVD and report explaining all the details. Call Now!!!

Law Offices of Gary Harriger, LLC
- BUSINESS & EMPLOYMENT LAW
- REAL ESTATE
- CONTRACT & LEASES
- ESTATE PLANNING & WILLS

148 Main Street
Grantsville, MD 21536
301-895-3331
Fax: 301-895-4430
gharriger@allsheretitle.com

LET'S REFUEL AMERICA!

$2.99 GAS! GUARANTEE

Accident CHRYSLER JEEP DODGE GARAGE

LIFETIME POWERTRAIN WARRANTY • BEST WARRANTY in the business with unlimited mileage!

The new vehicles below qualify for the $2.99 Gas Guarantee!*

HWY 29 MPG '08 Caliber
HWY 28 MPG '08 Compass
HWY 28 MPG '08 Patriot
'09 Journey ALL NEW Crossover!

DEALS ON DEMOS
'07 300 Touring — Loaded, under 500 mi #7499 — WAS $32,170 — NOW $27,795*
'07 Ram 3500 SLT — Cab & chassis, 500 mi diesel 4x4 #7148 — WAS $40,045 — NOW $31,995*
'07 Gr. Cherokee — Limited, 3.0L V-6 diesel, [illegible] loaded #7176 — WAS $42,230 — NOW $33,692*

HUGE REBATES + INCENTIVES*
'08 Ram 1500 Quod Cob
7 in stock!

* See dealer for details. Tax, title and tags extra. Trade will affect selling price. Discounts / rebates vary by model. $2.99 per gallon offer varies per eligible vehicle for up to 12,000 miles in each of the next 3 years. See dealer for details. Excludes Crossfire, SRT and all other offers.
• See dealer for a copy of limited warranty and details. Non Transferable. Not available on SRT, diesel vehicles, Sprinter, Ram Chassis Cab, and certain fleet vehicles.
Chrysler and Jeep are registered trademarks of DaimlerChrysler Corporation. DaimlerChrysler factory trained technicians.

PRE-OWNED VEHICLES — These make great graduation gifts!

06 Dodge Ram 1500 Quod Cab	$16,995
06 Jeep Commander Sp 7-pass.	$16,995
06 Hyundai Santa Fe V-6, AWD	$15,995
05 Dodge Grand Caravan SE+	$11,995
05 Pontiac Grand Prix GT	$12,995
05 Chrysler T & C Trng StowN'Go	$13,995
05 Hyundai Santa Fe	$10,995
05 Chrysler 300 Ltd.	$17,995
04 Chrysler Pacifica AWD	$14,995
04 Subaru Baja, Leather	$15,995
04 Chrysler PT Cruiser	$10,995
04 Dodge Ram 1500 Quad Cab	$15,995
04 Jeep Gr. Cherokee Overland	$16,995
03 Dodge Durango SLT	$ 9,995
03 Jeep Gr. Cherokee Overland	$15,995
02 Nissan Xterra	$ 9,995
02 Ford Explorer XLT	$ 7,995
01 Dodge Ram 1500 Quad SLT	$ 8,995
01 Chrysler PT Cruiser	$ 5,995
98 Dodge Ram 2500 SLT, Diesel	$12,495

PROGRAM VEHICLES

07 Dodge Caliber SXT	$13,995
07 Jeep Gr. Cher Laredo Leather	$17,995
07 Jeep Compass 4x4, 3k mi.	$16,995
07 Dodge Caravan	$13,995
07 Jeep Grand Cherokee	$17,995
04 Jeep Wrangler Sport 6 cyl.	$15,995

See dealer for details. Trade will effect selling price. Tax, title and tags extra. 3 mo. / 3,000mi. Powertrain warranty

113 S. Main St., Accident MD
OPEN: M, TU, TH, FR - 8 to 7
WED - 8 to 6, SAT - 8 to 1
301-746-8181
301-895-3230
CARFAX VEHICLE HISTORY REPORTS

BEST BUDDIES GETS PIZZA & A MOVIE – Southern High School Best Buddies went on a field trip to Smiley's Pizzeria and Garrett 8 Cinemas as a reward for their work in the program this year. Both businesses offered discounted prices to the students for their day of fun. Best Buddies is a non-profit organization dedicated to enhancing the lives of people with intellectual disabilities by providing opportunities for mutually enriching one-to-one friendships and integrated employment. Southern High School Best Buddies currently has 70 students, who are all pictured above.

NEW INDUCTIONS INTO HONOR SOCIETY – A total of 18 Southern High School scholars were recently inducted into the Foster D. Bittle Chapter of the National Honor Society. The five seniors and fourteen juniors were chosen on the basis of scholarship, service, character, and leadership. National Honor Society advisor Heather Savage welcomed the participants and audience members to the Induction ceremony, followed by historian Clarissa Blamble presenting a brief history of the school's chapter and president Julie Swerbinsky introducing the induction process. Swerbinsky also led the inductees in the Honor Society pledge. Andrew Sauder, Chanda Remley, Ryan Sellers, and Courtney Gregory explained the four components of membership to the National Honor Society. Alan Gnegy and Elizabeth White hooded the inductees and bestowed the yellow rose, symbols of membership. As the inductees crossed the stage, Josh Ash, Philip Adams, Brison Harvey, Jeremy Ash, and Briana Watson read individual summaries of the inductees' high school accomplishments. "This group of juniors and seniors is unique because they have devoted a tremendous amount of time to the community, easily thousands of hours collectively," said Savage. Above are those newly inducted. From left, beginning with the front row, are Amanda VanBogelen, Julie Bittinger, Stephanie Lee, Sarah Storck, and Jordan Schwinabart. Second row: Brady Whealton, Jennifer Cosner, Jennifer Donham, Joanna Guy, Emily Lipscomb, and Brittney Scheffel. Back row: Benjamin Byrne, Stephanie Weaver, Samantha Calhoun, Shayna Sweitzer, Sarah Frederick, Morgan Anderson, Krista Hollingsworth, and Matt Jordan. Below are those who will be graduating this year. From left are VanBogelen, Scheffel, Weaver, Lee, and Storck. Second row: White, Swerbinsky, Gregory, Meredith Pagenhardt, Blamble, Remley, and Watson. Back row: Sellers, Adams, Gnegy, Drew Proudfoot, Sauder, Harvey, and Jeremy and Josh Ash. Not pictured: Rachel K. Skipper.

Local Students Nominated For Scholarship Prog.

Clarissa Blamble and Julie Swerbinsky, Southern High School members of the Foster D. Bittle Chapter of the National Honor Society, have been nominated to compete in the National Honor Society scholarship sponsored by the National Association of Secondary Principals (NASSP).

This year the program will once again award $200,000 in college scholarships. Special recognition and additional awards will be presented to state and regional winners, along with the selection of one national recipient who will receive an additional $10,000 award.

High school National Honor Society chapters from across the country were eligible to nominate two senior high members to compete. Nominees were selected on the basis of their leadership skills, participation in service organizations and clubs, achievements in arts and sciences, employment experience, and academic record. They were also required to write an essay.

"Students nominated for the NHS scholarship not only demonstrate academic excellence, but also excel in the areas of service, leadership, and character," said Rocco Marano, director, NHS.

In recognizing leadership in co-curricular activities as well as academic performance, the NHS scholarship recognizes the importance of a well-rounded education.

Senior Clarissa Blamble has served as the junior class vice president, senior class president, and historian for the National Honor Society. She is a member Mock Trial, Model United Nations, and the soccer and softball teams. This fall she plans to attend Potomac State College of West Virginia University and study pre-law.

Senior Julie Swerbinsky has served as president of National Honor Society and co-editor-in-chief of the school newspaper. She has been a member of student council, Best Buddies, and soccer, cross country, and tennis teams. She plans to attend Penn State in the fall and study political science.

The National Honors Society (NHS) and the National Junior Honor Society (NJHS) are the nation's premier organizations that recognize outstanding middle level and high school students who demonstrate excellence in the areas of scholarship, leadership, service, and character.

NOMINATED FOR HONOR SCHOLARSHIP – Clarissa Blamble and Julie Swerbinsky, Southern High School members of the National Honor Society, have been nominated to compete for a scholarship sponsored by the National Association of Secondary School Principals (NASSP). The program will award up to $200,000 in college scholarships this year, with one national recipient receiving an additional $10,000 award. See story for details.

THE BALANCED BODY
Studio and Wellness Center
Ballroom Dancing!
for BOYS & GIRLS!
Age 7-12 Thursdays at 4 pm
Call for more information
301-387-7585
Starts May 22
www.balancedbodystudio.com
Located at Dry Dock Plaza (intersection of Glendale Rd and Rt 219) at Deep Creek Lake, MD.

Happy Hour: Tues. - Friday, 5 to 7 p.m.
Silver Tree Inn
567 Glendale Road, Silver Tree Center
301-387-8333
Beautiful Lakefront Location!
We're bringing back Godfather Night! Tuesday
Your favorite pasta dishes paired with a glass of Chianti
$12.99
Friday, May 16
Final PAWS Event
with 4 awesome guest bartenders!
Come join in on the fun!
Working Woman's Wednesday!
Prizes, Drink Specials, Complimentary Snacks
LIVE JAZZ Thursdays
7:00 to 9:30 p.m.
with Jenny & Nathan Wilson
Harbor Bar OPENING SOON!

36TH ANNUAL
Lincoln Day DINNER
Will O' the Wisp
JUNE 6, 2008
An Evening with
Governor Ehrlich
Presented by the Garrett County Republican Central Committee
Authority Mike Bittinger, Treasurer

Social Hour 5:30 p.m. • Dinner 6:30 p.m.
Donation $25.00 per person
For ticket information call Brandon 240-434-5524, Ruth 301-387-5035, or any other Central Committee member. Tickets also available at the door.

SOUTH OF THE BORDER
May 17, 6-10 p.m.
Homemade Salsa, Chips, Discount Margaritas, Mexican Beer
SUGAR SHACK TAVERN
Maple St., Friendsville
301-746-4525

SO MANY CHOICES. ONE BEAUTIFUL SMILE.
And It's Yours.

When it comes to your smile, you've got choices. Choose dentists who have served the Oakland community for years. Drs. Yant and Longest offer restorative and cosmetic dentistry perfected through years of continuing education.

- Tooth Colored Fillings and Crowns that disappear in your smile
- Smile Makeovers for a beautiful transformation
- Porcelain Veneers to restore chipped, worn or broken teeth
- ZOOM!® Smile Whitening for a brighter smile in an hour
- Orthodontic Care including Invisalign® clear braces to invisibly straighten your smile
- Cerec® one visit porcelain crowns

Now's the time to get the smile you've always wanted. Call today.
301-334-2225
CALL FOR YOUR COMPLIMENTARY COSMETIC CONSULTATION
©2006 GPM, INC
Dr. Yant & Dr. Longest
DENTAL HEALTH GROUP
ENHANCING SMILES • ENHANCING HEALTH
15703 GARRETT HWY., OAKLAND, MD

BEST IN THE DISTRICT – Joanna Guy, a junior at Southern High School, won first place and a scholarship check for $1,000 at the second annual Four-Way Speech Contest of the Rotary International District 7350, of which the Oakland Rotary Club is a member. Guy advanced to the district level, which was held in State College, Pa., after winning in both the local and regional club levels. Guy's speech, "The Importance of Foreign Language Instruction in Schools," incorporated the Four-Way Test of the things Rotarians think, say, and do: Is it the truth, is it fair to all concerned, will it build goodwill and better friendships, and will it be beneficial to all concerned? 125 students from 22 clubs in the tri-state area of Maryland, West Virginia, and Pennsylvania participated at the club and regional levels, with winners from each of the regions attending the conference in Pennsylvania and competing in the district level finals. Guy is pictured above with Joan Johnson, Oakland Club Rotarian. Persons interesting in joining the Rotary Club may call Tom Carr at 301-245-4004 or Joan Johnson at 301-533-1031.

RAM STUDENT OF THE MONTH NAMED FOR MAY – The May Perkins Random Acts of Maturity (RAM) Student of the Month for Southern High School is junior Krista Hollingsworth. Hollingsworth lives in Oakland with her father and mother Scott Hollingsworth and Jeanne Gilbert. Spanish teacher Kim Sweitzer nominated Hollingsworth because of her accomplishments on the Garrett County Manta Ray Swim Team. Sweitzer said, "Krista was the first girl to qualify for nationals from her team since 1992. In addition, she has broken every single record for the Garrett County Manta Ray Swim Team for the 15- to 18-year-old group." Hollingsworth competed at the Capital Classic regional meet in Raleigh, N.C., a few months ago and placed first. She also qualified for nationals in the 200 meter backstroke and for the Junior Olympics in the 200 backstroke. She excels in both athletics and academics. "She is a great example of what it means to work hard and yet show humility in all she does. Congratulations on being such a great example to all here at Southern High School," said RAM coordinator Bob Bonser. From left are Sweitzer, Hollingsworth, and principal Tom Woods.

APRIL RAM STUDENT OF THE MONTH NAMED – The Perkins Random Acts of Maturity (RAM) Student of the Month for April is Southern High School student Derick Dumire. Dumire lives in Oakland with his mother and step-father, Brenda and Jeremy Groves. He was nominated for this award by teacher Susan Henline, who noted that "Derick's hard work has placed him at the top of his class for his pacing exam score, an achievement that comes only by hard work and dedication." "We are proud to make Derick April's Perkins RAM Student of the Month," said RAM coordinator Bob Bonser. From left are Henline, Dumire, and principal Tom Woods.

Cimaglia Foot Care

Dr. Cathy Cimaglia, Podiatrist, is pleased to serve the Oakland community in all their foot care needs.

- Heel Pain
- Ingrown Toenails
- Nerve Pain
- Warts
- Diabetic Foot Care
- Diabetic Shoes

69 Wolf Acres Drive, Oakland, Md
(behind old Treasure Island)
301-334-3647

NOTICE

Memorial Day Service

An Observance and Wreath Laying Ceremony will be performed on Sunday, **May 25**, at the Bayard Veteran's Memorial Park at **2:00 p.m.**

The Color Guard is represented by volunteers from the **Oakland American Legion Proctor Kildow Post 71.**

The Rifle Squad is represented by volunteers from the **Deer Park VFW Post 10077.**

Special presentation of flag to George Layton

All persons are encouraged to attend
Steven F. Durst, Mayor and The Town Council

SHS To Hold Awards Night For Seniors

An awards assembly will be held on Thursday, May 29, to honor Southern Garrett High School seniors. The ceremony will begin at 7 p.m., and will be held in the school cafetorium.

All seniors, senior parents, and family members are invited to attend the program, which recognizes the achievements of this year's seniors. Those who will be recognized include students who have completed career technology programs, as well as those who have earned top honors in their career programs.

Students receiving top academic awards or those receiving scholarships will be among those honored. Other awards to be presented include citizenship, service learning, attendance, and participation in school activities.

Grantsville Blood Drive Scheduled On Memorial Day

A Memorial Day blood drive will be held at Grantsville Elementary School on Monday, May 26, from 9 a.m. to 2 p.m.

The original date of June 2 was changed by the American Red Cross.

While supplies last, all presenting donors will receive a $5 Sheetz card, a Memorial Day canteen, a T-shirt, and a flag pin.

In addition, donors will be entered to win a one-month membership to Oakland Curves. They will also receive a chance to win a six-month membership, which will be given away at the end of the month.

To register, persons may call 800-GIVE-LIFE or visit www.redcrosslife.org.

Master Gardener To Be Featured At Storytime Event

Sherry Georg will present a program about gardening at the Accident Library Bedtime Storytime on Wednesday, May 28, from 6 until 6:45 p.m. Georg is a master gardener and a member of the Accident Garden Club.

Children will be encouraged to help plant flowers at the presentation. For more information, persons may call Janet Otto at 301-746-8792.

GET THE MOST FOR YOUR INVESTMENT

REDUCED TO $289,900

2 BR, 2 BA, Sleeps 6/8.
Great Marsh Hill Road location in McHenry.
Excellent move-in condition – SOLD TURN-KEY!

Call Rod Berger - 301.616.0095
Office: 301.387.4700

LONG & FOSTER REALTORS
EQUAL HOUSING OPPORTUNITY
REALTOR®

EATON | Aeroquip

Hydraulic Hose and Fittings

HYDRAULIC HOSES MADE WHILE YOU WAIT!

- 1, 2, 4 and 6 Wire Hose from 3/16" to 2"
- John Deere O-Ring Face Seal Fittings
- Split Flange Cd61 and Cd62 Kamatsu, Metric, JIC, Pipe
  - O-Ring Crimp Fittings
  - Quick Disconnects
  - Power Swivels
  - Hydraulic Suction
- Push Lock Hose and Fittings
- Truck Hose and Reusable Fittings
  - Air Brake Hose and Reusable Fittings
  - Stainless Steel Teflon Hose and Fittings
- Crimp Machines and Bulk Hose Programs

-Two Convenient Locations-
104 Commerce Drive
Mtn. Lake Park
301 334 4136
3030 Earl L Core Road
Morgantown, WV
304 296 4639

Garrett Industrial Supply Inc.
Oakland, MD and Morgantown, WV
WWW.GARRETTINDUSTRIALSUPPLY.COM

#1 in Garrett County RAILEY REALTY *301-387-2000*

JUST LISTED

VINTAGE BEAUTY
Classical, turn-of-the-century home with custom designed interior, large, private yard and grand style side porch. Have the peace of the country with the comfort and convenience of town.
GA6740825R $379,000

189 MAPLE DEL LANE
This three bedroom home is in a peaceful community centrally located between Deep Creek Lake and Swallow Falls State Park. No vacation rental properties are permitted in Maple Del.
RR0000029R $365,000

LAKE ACCESS TOWNHOME
3-levels, easy access to ski slopes for wintertime enjoyment, also a serene Lake Acccess area to relax at on the hot summer days! FULLY FURNISHED! well maintained, offered turnkey.
RR0000030R $352,000

ROCK LODGE ROAD
3 Bedroom cottage with 60' of split lakefront.
GA6733403R $339,000

RIVER FRONT 6 ACRES
Mountaineer Log Home on the Youghiogheny River.
GA6720639R $319,900

PRIVATE 4 BEDROOM HOME
Private acre lot surrounded by nature & wildlife
GA6706819R $309,000

LAKEFRONT CONDO
1 Bedroom/1 Bath, sleeps 6, new appliances, new paint!
GA6741930R $285,000

APLINE LAKE
Peaceful setting with HW floors, Hot Tub & Stone FP.
PR6617074R $269,000

LAKE AREA WITH VIEWS!!
2 Bedroom 1 Bath Lake Area cottage situated on a level lot w/ lake views. Located in a quiet community on a no outlet road. 5 min from DCL State Park. Flooring, windows, & Appliances replaced in 2004.
GA6753870R $239,900

CABIN IN THE WOODS
Private & Convenient. Get away & relax on 1.94 acres.
GA6739481R $235,000

BEAR CREEK FOREST
366' on Bear Creek. 3 bedroom approved perc.
GA6728751R $169,900

42 ACRES
Over 40 acres of wooded land located on Mountain Road. Great for hunting, hiking, weekend camping trips and ATV riding. Call for more info!
GA6754114R $150,000

STOCKSLAGER ROAD
Wooded building sites - filtered lake views.
1.11 acre GA6704426R $149,900
1.14 acre GA6704431R $149,900

MOSSER ROAD
Lovely 1 Bedroom, 1 Bath Condo close to lake activities.
GA6685413R $129,900

RIVER ACCESS LOT!
River Access! From this 20+ ac wooded lot in Timbers on the Yough. Property offers privacy, beautiful hardwoods, & more. All in a gated community. Minutes from Oakland, Deep Crk. Lake & Alpine Lake.
GA6749447R $129,900

410 D STREET
Great Starter Home! 3 bedroom, 1 bath well-maintained home on great lot, with large backyard. 1 car garage attached to large, unfinished basement. A must-see!
GA6746379R $127,000

MT. ZION CROSS CUT
7.66+/- Acres wooded building lot close to Deep Creek.
RR0000028R $95,900

THE OVERLOOK
$2,500 CLOSING CREDIT, level 1 acre lake access.
GA6749798R $77,000

3 AC LOT WITH VIEWS
Highlands of Bear Creek with a 5 bedroom perc.
GA6731262R $59,900

YOUGH MT RESORT LOT
.58 acre lot ready for your vacation get away
GA6747013R $21,900

MORE CONDOS

LUXURY TOWNHOMES!
3 Bedroom 3 Bath townhomes in downtown Oakland!
GA6494465R $289,000
GA6494450R $279,000

YELLOWSTONE VILLAGE
2 bedroom, fully furnished custom log home!
GA5519174R $259,900

VIEWS! VIEWS! VIEWS!
2 Bedroom townhome overlooking Deep Creek Lake!
GA6593989R $249,900

TRADERS LANDING
Comfortable 2 bedroom unit with lake views.
GA6110520R $245,000

CONDO-VIEWS OF LAKE!
2 Bedroom Condo with great views of Deep Creek Lake.
GA6547170R $209,900

PRIME LOCATION
Investment property: Condo-2 bedroom/1bath,w/den & views!
GA6645982R $135,900

PRICE CHANGES

HOLY CROSS
New Construction. 5 Bedroom, 5 Bath, 2 Dock Slips.
GA6635914R $1,229,900

LAKEFRONT-SKI ACCESS
Exceptional views & 100' of lakefront & ski access.
GA6261447R $969,900

MOUNTAINSIDE
5 Bedroom Log Home with Mountainside amenity package.
GA6469076R $699,900

VACATION READY
Quality & fun in 5-bedroom lake access/view chalet.
GA6471561R $599,900

TIMBERLAKE VILLAGE
Duplex-style 5 bedrooms with many features available.
GA6017553R $499,900

PLEASANT SURPRISE
Newly constructed home in great community. 5 min to I-68.
GA6640647R $349,900

DEEP CREEK VILLAGE
Deep Creek Village condo with unobstructed Wisp views.
GA5467645R $299,999

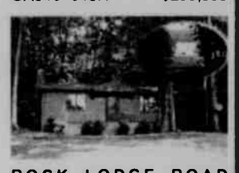

ROCK LODGE ROAD
Lake access cottage with boat slip sold furnished.
GA5350273R $299,000

48AC W/2 BLD SITES
48.23 gated ac of level property with amazing views.
GA6553922R $249,900

COUNTRY HOME ON 5 AC
5 Acres with beautiful home in a quiet country setting.
GA6630229R $234,900

GREENS AT WISP
Frontage on 17th fairway near slopes and lake.
GA6111354R $199,900

WARM AND INVITING
Charming 2 bedroom with lots of extras, great location
GA6476905R $169,900

TOP THIRTY ACRES
2.04 Acre lot with potential mountain views.
GA6326949R $44,900

OPEN HOUSES

SATURDAY
Noon-5:00 PM
CREEKSIDE CONDOS
Lake Front Luxury Living at Creekside. Nemith Built. Starting at $895,000
DIRECTIONS: From Railey Realty(McHenry) Rt 219 South. On left before UNO's.

For Live Access to Garrett County's Largest Selection of Properties www.deepcreek.com

MEGA PREPARATION – Students of the Mountain Top Seventh Day Adventist School have been preparing for the school's "Mega Yard Sale," which will take place Thursday, May 22, from 9 a.m. to 3 p.m., Friday, Mat 23, from 9 a.m. to 2 p.m., Sunday, May 25, from 12 to 4 p.m., and Monday, May 26, from 10 a.m. until the items are sold out. The sale is a fundraiser for the school, and will feature many interesting and practical items, according to a school spokesperson. Students, pictured above, from left, are Ciarra Rowan, Paul Rowan, Brianna Lynn, Alex Wayson, Andrew Bell, and Terry Gardner.

LOCAL REPUBLICANS ATTEND STATE CONVENTION – Garrett County Republican Central Committee members attended the spring Republican Party convention, held May 9 and 10 in Annapolis at the Double Tree Inn. Committee chair Brandon Butler served on the Executive Committee, and member Ed Clemons Jr. was on the Credentials Committee during the convention. Members cast votes for national representatives to the 2008 Republican National Convention in Minneapolis, Minn., Sept. 1–4. Joyce Lyons Terhes of Silver Spring and Louis Pope of Fulton were re-elected as Maryland's representatives to the Republican National Committee. Left to right are proxy carrier Nita Roberts, Sheila O'Neill, Arzella Parsons, Butler, Ruth Umbel, Terhes, Clemons, and Bea Crosco.

Notes From Bittinger

by Joan Glotfelty Sussman

EMMANUEL LUTHERAN CHURCH

Mother's Day at Emmanuel on Sunday morning was a joint parish service, and included the confirmation of eight young people. Six additional members were received into membership at Emmanuel. Refreshments followed the service in the educational building. Those confirmed were Madelyn Whittemore, Emily Eggleston, Allison Yommer, Chelsea and Adam Beitzel, Nick and Alex Ruff, and Cameron Newman. Altar flowers were given in honor of those confirmed by their parents. Emily is a member of St. John's, Meadow Mountain.

No one can deny now that it is indeed spring in Bittinger. There are a few service trees in bloom, but now the apple trees are in full bloom and the colored shrubs in all the colors of the rainbows, and the lilacs are starting to bloom. Almost every farm around here has an apple tree. Most homes have a lilac bush; some are white, some pale, and some royal purple like mine. Both the apple trees and lilacs traditionally bloom for Mother's Day. On my first Mother's Day as a mother, I took Claire, who was just short of her first birthday, over to our old apple tree and held her up among the blossoms. Her father took a picture of her.

Last Wednesday, the 7th of May, was just about as beautiful weather as possible. It was warm, but not quite hot, with a brilliant blue sky and flowers everywhere. The best spring garden flowerbed belongs to Thelma and Bill Emory, with lots of daffodils and yellow and scarlet tulips. It was so thick and lush and just so colorful.

Mary Brenneman Frye also has both daffodils and tulips in full bloom, probably because they are in the shade instead of bright sunshine.

Our trees are starting to leaf out. The maple trees in Brenneman's Grove are loaded with pinkish green baby leaves and the split rail fence has some new rails.

I haven't seen any sign of my hummingbirds lately, so maybe they are dining on the lilac blossoms. My mother didn't see any sign of the hummers at her feeders, but when she put out her beautiful potted Mother's Day flowers this Tuesday they came around. They were waiting for the blooming plants, I assume.

I was very lucky as a child because I had two wonderful grandmothers. Mother didn't have to worry about babysitters. When my mother was in the hospital for a long time with a blood clot in her lung after she gave birth to my littlest brother Scott, Grandma Emma took care of Scott and the rest of the boys at our home. Carol and I stayed with Nanny and Pop. I resented very much that my Aunt Jane, who was a nurse in the hospital where my mother was, smuggled in Carol to see my Mommy. It was easier to smuggle a toddler in than a 7-year-old. Carol and I enjoyed spending time with our grandparents. It was great joy when Mommy came home and was with all my family together again.

Both grandmothers were great cooks. They made homemade noodles, and I remember many Sunday dinners at Nanny and Pop's with my cousins, Jenny and Kim Adams from Cumberland. A lot of the time we had roast beef and noodles, which we loved. Nanny also made her special red cake or else her great gingerbread. Our grandparents also had other things in common, with beautiful gardens, and they loved children. Both of them made clothes for me.

In elementary school days Nanny made a special skirt out of scraps of cotton. It was very colorful and I loved it. One of my classmates called me Raggedy Ann. I remember the bitter resentment I felt and I wore it in a crowd scene in the school operetta. When my girlfriends from Bittinger got "granny dresses," which were long gingham dresses with white color on them, my Grandma Emma made me one. She also made me a riding jacket when I grew out of my hand-me-down boys' sports jacket.

It is hard to believe that the time will fly by before I become a grandmother. It is hard to be a mother with children in college. When I was a kid I couldn't imagine that some day I would be a mother. I was shocked when my first home pregnancy test came out positive. I resented the fact that I couldn't go along with Lloyd and some of our male friends on a whitewater trip. Even during my pregnancy I still rode Little Joe, and up to a couple days before Claire came along.

Nothing prepared me for how hard labor was. I had plenty of bad and painful injuries during my very active life. The only one that came close was when a loose horse kicked my leg and bruised and splintered my leg below the knee. I gave Joey his lead to take me home, and I screamed the whole way. The ER doctor gave me morphine that killed the pain. But that was not an option when in labor. As bad as the pain was, when I made eye contact with Claire, it all went away. Claire was an unusually strong newborn, and she picked her head up within minutes of her birth. I thought she was the most beautiful baby ever born. She had such a perfect head, and not a cone head, which was one reason that her delivery was so hard.

Nothing prepared me for how much I would love my baby, especially when she was not just beautiful, but a very good baby. She slept through the night before two weeks old. Even hours caring for her was bliss. She always achieved some de-

Continued on Page C-11

REDUCE HEATING COSTS!
HOT SHOTZ THERMAL IMAGING SERVICES
– Home Energy Audits –
Missing or Poorly Installed Insulation • Mold-Causing Moisture Ingress • Air Infiltration • In-Floor Heating Problems
www.hotshotzinspections.com
240-321-5050
Certified Infrared Thermographer #7244

Lipscomb Lawn Products
(304) 735-3017
Made in the USA! Support America!
Get Attached...
Get It Done !!
USA
VENTRAC VERSATILITY BY DESIGN
FROM A TO Z, COMMERCIAL OR RESIDENTIAL. SPRING, SUMMER, FALL OR WINTER, TO GET IT DONE...
Get A Ventrac!
30 different attachments available!

Rubis Contracting Inc.
VINYL REPLACEMENT WINDOWS
·Maintenance Free
·Tilt-In for Easy Cleaning
·Includes Screen
·Low E Glass
·Factory Direct/Low Overhead
·Reduced Energy Costs
We Also Install VINYL SIDING
·No More Painting
·Soffit, Fascia and Shutters
·Many Colors and Styles Available
·Entrance Doors and Patio Doors
Specializing in Maintenance Free Home Exteriors Since 1989
Rubis Contracting Inc.
301-334-5646
FREE ESTIMATES
JOHNNY RUBIS, OWNER
MHIC# 33963

"Your Sons and Your Daughters Shall Prophesy"
2008
Western Maryland Camp Meeting
to be held at
Loch Lynn Church of God
May 22-23, at 7:00 p.m.
8649 Gorman Road, Oakland, MD
Everyone is invited to attend!
For more information, you may contact the church office at 301-334-3221
Camp Meeting Speaker: Bryan Cutshall
Senior Pastor, Twin Rivers Church of God
St. Louis, Missouri
-Children's Church Nightly -Nursery Provided Nightly
-Anointed Singing Nightly

Pharmacy Notes
GREGG'S Pharmacy
EPIC
20 N. Third St., Oakland, MD 21550
301-334-2197
Ernest J. Gregg, Jr., P.D. - Owner
Computerized RX Service - Patient Counseling
"Your Health Is Our Business"
Hours: Mon.-Fri. 8:30 a.m. 'til 9:00 p.m.
Sat. 8:30 a.m. 'til 9:00 p.m. • Sun. & Holidays 6 p.m. 'til 9 p.m.

Drugs that Provide Relief for Hay Fever

Many people are affected by seasonal allergies. In the springtime, various outdoor allergens such as flower buds and pollen cause an immune reaction in susceptible people. Reactions such as sneezing, congestion, and runny nose are characteristic of seasonal allergies. Sensitization is the process that occurs in individuals affected by hay fever in which the immune system identifies the allergen as a foreign substance, and therefore produces an antibody, known as immunoglobulin E (IgE), against that allergen. These antibodies cause the release of substances such as histamine, which causes the characteristic signs and symptoms of hay fever.

Pseudoephedrine is an oral decongestant available over-the-counter (OTC). Phenylephrine and oxymetazoline are available OTC nasal decongestants. Decongestant nasal sprays *should not* be used for longer than 2 or 3 days at a time. Antihistamines work to alleviate sneezing, runny nose, and itching. Diphenhydramine and chlorpheniramine are available OTC antihistamines. Loratadine is a newer type of antihistamine that is less likely to cause sleepiness. Cromolyn sodium is an available OTC nasal spray which works by preventing the release of histamine.

Ask Sheila

Decorating Dilemma?
Sheila offers helpful advice.

Dear Sheila

I am moving back to the area after living in the N.Va. area for 15 years. I am looking forward to a small house with hardwood floors and a nice yard for my dog. While my present condo is contemporary, "Fido" has taken care of my draperies and various other pieces. Note: Some dogs don't realize a leather footstool is not a leather chew toy.

I will need window coverings for my home and a rug that is Fido proof and some color on the walls. Is this something you can help me with?

Me and my dog

Dear Me

That shouldn't be a problem. Jillian, one of our designers, has a darling SadieMae dog she has raised from a pup. She is up to date on all the latest pet friendly things needed for us to be allowed to live in their houses! Give her a call.

Sheila

at DECORATOR'S NOOK

Schedule an in-home appointment with one of our designers or visit us in the Garden Center Plaza, across from Little Sandy's, Sand Flat Road
17781-C Garrett Highway, Oakland, MD – 301-387-2355

www.artbutlerauto.com

SAVE SAVE SAVE

Cars

08 Chrysler Sebring LX sedan 13k	$14,989
08 Dodge Caliber SXT 14,000 mi.	$13,989
08 Dodge Caliber SXT 14,000 mi.	$13,989
07 Chevy Cobalt cpe 34,000 mi.	$10,989
07 Pontiac Grand Prix 19,000 mi.	$13,289
07 Chrysler PT Cruiser 12,000 mi.	$11,989
07 Chrysler PT Cruiser 23,000 mi.	$11,989
07 Saturn Ion 26,000 mi.	$11,989
06 Chevy Aveo 23,000 mi.	$10,489
06 Chrysler PT Cruiser 25,000 mi.	$10,989
06 Chevy Cobalt cpe 35,000 mi.	$9,989
06 Chevy Cobalt LT 28,000 mi.	$10,989
06 Pontiac Solstice 7,000 mi.	$20,989
05 Chrysler 300 22,000 mi.	$19,989
05 Ford Taurus 51,000 mi.	$17,989
02 Chevy Cavalier cpe 53,000 mi.	$6,989
99 Ford Mustang 22,000 mi.	$6,489

SUV

08 Mercury Mariner 14,000 mi.	$18,989
07 Toyota RAV4 Sport 21,000 mi.	$19,989
07 Mitsubishi Endeavor AWD 23k	$16,989
07 Ford Edge AWD 19,000 mi.	$18,989
07 Hyundai Sante Fe 21,000 mi.	$17,989
07 Dodge Nitro SXT AWD 20,000 mi.	$17,989
06 Hummer H3 32,000 mi.	$22,989
06 Jeep Liberty Sport 4x4 25,000 mi	$14,989.
06 GMC Envoy 35,000 mi.	$15,989
05 Toyota 4-Runner 4x4 55,000 mi.	$18,589
05 Honda Element EX AWD 24k	$16,989
05 Jeep Liberty 29,000 mi.	$12,989
04 Kia Sorento EX 4x4 50,000 mi.	$11,589
03 Jeep Grand Cherokee ltd 74k	$11,989
03 Ford Explorer XLT 46,000 mi.	$10,989

FOREIGN

08 Mitsubishi Galant ES 15,000 mi.	$14,989
08 KIA Optima 10,000 mi.	$13,989
08 Mazda 3 13,000 mi.	$13,989
08 Kia Optima 12,000 mi.	$13,989
07 Mazda 3 Sport 25,000 mi.	$13,989
07 Mazda 3 Sport 25,000 mi.	$13,989
07 Hyundai Elantra GLS 9,000 mi.	$13,989
07 Honda Accord LX 8,000 mi.	$19,989
07 VW Beetle 24,000 mi.	$15,989
07 Mazda 6 I Sport 24,000 mi.	$14,989
06 Mitsubishi Lancer ES 11,000 mi.	$10,989
04 Volkswagen Jetta 47,000 mi.	$11,589
04 Subaru Legacy SW 63,000 mi.	$12,489

Trucks

07 Nissan Titan quad 4x4 17,000 mi.	$19,989
06 Ford F-150 ext 4x4 28,000 mi.	$18,989
06 Dodge Ram quad 1500 4x4 42k	$20,989
06 Toyota Tacoma ext 4x4 26,000 mi.	$19,989
04 Dodge dakota quad 47,000 mi.	$13,989
03 Ford Ranger 4x4 75,000 mi.	$10,989
02 GMC 1500 ext 75,000 mile	$13,989
02 Mazda 3000 ext 4x4 63,000 mi.	$9,989
01 Toyota Tundra ext 4x4 115,000 mi.	$11,989

Vans

07 Mazda 5 Sport 32,000 mi.	$13,989
08 Chrysler T&C 19,000 mi.	$20,989

CHECK WEBSITE INVENTORY-CHANGES EVERYDAY!

Bad Credit? Check With Us!

ACCIDENT, MD · Rt. 219
across from Northern High School

Art Butler Auto Sales
www.artbutlerauto.com

Mon. - Thurs. 9 -7; Fri. 9-6; Sat., 9-3
301-895-5326 • 301-746-8227 • 800-499-4869

BITTINGER

Continued from Page C-10

velopment milestones early. She pulled herself up in the crib when she was very young and used to stick out her chest when she stood up. Every mother thinks her baby is the most wonderful, and it is true all babies are a miracle. My three beautiful daughters walked and talked before their first birthday. I was delighted when I got pregnant with Caitlin and Meredith, even as a working mother, and I couldn't wait until I got another wonderful newborn, even with the agony of the labor. A baby was the most precious thing in the world. In the old days, I probably would have had a huge family. Thanks to a baby-friendly workplace and great day care, I never had to face a choice between my very rewarding career and motherhood. They fit together like puzzle pieces.

One bad thing about my illness is that Mere was too young to have many memories of me when I was a good mother, and the things I could do with my girls, like playing soccer, helping them ride ponies, etc. We missed so many good things. Nothing ever is more rewarding than being a mother to my wonderful girls. Among the favorite memories of my girls is when Claire was just a toddler and she could point out on a globe hundreds of countries. When a doctor drew blood from her arm she said, "Thank you" to him.

Caitlin is a born mother. When we had an orphan kitten she used to massage it and try to teach it to walk.

Meredith was very fearless. When she was bout 3 years old she would climb up on a coffee table and say, "Better jump, better jump."

There is nothing I would rather hear from them than when they tell me I was and am "the best mother in the world." I know it is not true, but I hope they feel like that. Nothing means more to me than my girls.

I didn't think I could love anything as much as little Claire, but I was wrong, as when Caitlin and Mere came along, I felt exactly the same. I am so happy they are so close to each other.

My orioles insist on eating from **my hummingbird** feeder instead of their big orange one. I think they scare my little hummers away, but I did see one today at their feeder. I never saw anything like a dozen hummingbirds buzzing around our creek. They sounded like a bunch of helicopters. As I write this I can't believe my eyes, as an oriole is actually feeding on their feeder. They are certainly beautiful and I feel so lucky to have them around.

One year one used to live in a dead cherry tree behind my house and I learned their call, which is a kind of whistle. Since then I have often tried to call one into my yard. My pair this year was a complete surprise. I am sorry I don't have a bluebird house.

I am afraid I am a jinx for the Pirates. I missed several games, and they won five straight. I can't believe I stayed up and watched the finish of the next game, but they won 5-2.

This year the most remarkable thing about Mother's Day was the fierce wind, which I call "gale-force winds." Business as usual for Mother's Day, with homemade cards, a fancy breakfast, and looking at old pictures of my girls when they were small. Caitlin said she could tell from our pictures that their childhood was happy, fun, and full of good times. They are right about that. Claire had to go to work about brunch time.

Scott Bass took a pre-final weekend at home to wish his mother, Carol Bass, "Happy Mother's Day." Also home from UM were Robbie and Blakely Glotfelty to wish their mother Marci the same. The rest of the grandchildren at college were unable to get home because of their finals. However, they will all be a home in a week or so.

I never saw such a beautiful bunch of roses as my Mother's Day bouquet, which were several shades of pink. I will try to paint it.

It was just not the high winds blowing, but a full blown thunderstorm with some hail on Sunday. I imagine my wild birds are sheltered in our thick, dense lilac bush.

My idea of Mother's Day includes blue sky and apple blossoms, and not dreary cold rain, which we had. I can't stand how cold it has gotten in my house. Many of my friends I talked to are complaining about the weather. We really don't need any more rain at the present. Rock Lodge Spring is flowing freely, and Cherry Creek is at its white-water stage. The farmers are still working their fields getting ready for planting. My small tree has some small leaves, but my big maple tree still doesn't even have buds. I guess we are still a long way to perfect spring weather.

I thought I could make it through the summer without more fuel oil, but it looks like I will have to order some even at the outrageous price. Even in the summer we sometimes need heat and now it seems true. In Oakland on Sunday I heard they got some snow mixed with the rain.

Claire bought a Pittsburgh Penguins shirt, and it seems she has turned me into a fan of the Penguins. Why not a Pittsburgh team in the hunt for the national championship!

EXTRA ATTIC STORAGE
SELF STORAGE UNITS
10'x10' & 10'x20'
Units Renting Now
814-662-2822
101 Sherman Alley
Salisbury, PA

PUBLIC NOTICES

Friedman & MacFadyen, Solicitors
210 E. Redwood Street, Baltimore, Maryland 21202
410-685-1763

SUBSTITUTE TRUSTEES' SALE OF IMPROVED REAL PROPERTY
273 Circle Four Lane
Oakland, MD 21550

Under a power of sale contained in a certain Deed of Trust from Kevin J. Huelsman, dated January 29, 2007, and recorded in Liber 1284, folio 266 among the Land Records of Garrett Co., MD, default having occurred under the terms thereof, the Sub. Trustees will sell at public auction at the Circuit Court for Garrett Co., at the Court House Door, Oakland, on

May 30, 2008, at 11:00 a.m.

ALL THAT fee-simple LOT OF GROUND AND THE IMPROVEMENTS THEREON situated in Garrett Co., MD, and more fully described in the aforesaid Deed of Trust. The property is improved by a dwelling.

The property will be sold in an "as is" condition and subject to conditions, restrictions and agreements of record affecting the same, if any, and with no warranty of any kind.

Terms of Sale: A deposit of $65,500 by cash, or certified check. Balance of the purchase price to be paid in cash within ten days of final ratification of sale by the Circuit Court for Garrett Co. Interest to be paid on the unpaid purchase money at the rate pursuant to the Deed of Trust Note from the date of sale to the date funds are received in the office of the Sub. Trustees. If the purchaser fails to go to settlement within ten days of the ratification, the deposit shall be forfeited to the Sub. Trustees and all of the expenses of this sale (including attorney fees and full commission on the gross sale price of the sale) shall be charged against and paid out of the forfeited deposit. Purchaser(s) acknowledge the obligation to settle within ten days of ratification of the foreclosure sale. In the event that settlement does not occur within ten days, the purchaser(s) shall be in default. Upon such default, Sub. Trustees shall file a Motion and Order to resell the property at the risk and expense of the defaulting purchaser(s). Purchaser(s) hereby consent to entry of such resale order without further notice. The defaulting purchaser(s) shall not be entitled to any surplus proceeds or profits resulting from any resale of the property. In the event settlement is delayed for any reason, including, but not limited to, exceptions to the sale, bankruptcy filings by interested parties, court administration of the foreclosure or unknown title defects, there shall be no abatement of interest. Taxes, ground rent, water and all public charges including electrical, sanitation and/or metropolitan district charges, if applicable, are to be adjusted for the current year to the date of sale and assumed thereafter by the purchaser. The purchaser is responsible for any amount in excess of $250.00 of outstanding water bills, if any, incurred prior to date of sale. Cost of all documentary stamps, transfer taxes and settlement expenses shall be borne by the purchaser. Purchaser shall be responsible for obtaining physical possession of the property. Purchaser assumes the risk of loss or damage to the property from the date of sale forward. If the Sub. Trustees are unable to convey good and marketable title, the purchaser's sole remedy in law and equity shall be limited to a refund of the deposit. Purchaser agrees to pay $295.00 at settlement to seller's attorney for review of the settlement documents. (Matter #538125)

Kenneth J. MacFadyen, James J. Loftus, Eric J. Benzer, Miriam S. Fuchs, Sub. Trustees
ALEX COOPER AUCTS., INC.
908 YORK RD., TOWSON, MD 21204
410-828-4838

5/15-29 (3)

Fresenius Medical Care, AG is a for-profit international corporation which operates the Dialysis Services Division, of which Bio-Medical Applications of West Virginia, Inc. is a part. Fresenius Medical Care, AG is a publicly held company registered on the New York Stock exchange.

The details concerning the contents of this advertisement, together with other reports, statements and schedules required to be filed are available for public inspection and copying at the office of the West Virginia Health Care Cost Review Authority; 100 Dee Drive; Charleston, WV 25311, during regular business hours 9:00 a.m. to 5:00 p.m. on any business day.

Fresenius Medical Care, AG
Dialysis Services Division
Bio-Medical Applications of West Virginia, Inc.
d/b/a FMC BRUCETON MILLS
Financial Statements for the Dates Indicated

	2006	2007
Balance Sheet		
Assets:		
Current Assets	$ 186,274	$ 215,652
Other Assets	930,040	891,382
Total Assets	$ 1,116,314	$ 1,107,034
Liabilities and Equity:		
Current Liabilities	$ 100,949	$ 99,953
Other Liabilities and Equity	1,015,365	1,007,081
Total Liabilities and Equity	$ 1,116,314	$ 1,107,034
Income Statement		
Total Revenue	$ 170,344	$ 1,157,306
Total Expenses	175,616	916,639
Net Income (Loss)	$ (5,272)	$ 240,667
Retained Earnings Statement		
Retained Earnings - Beginning of Year	$ 0	$ (5,272)
Net Income (Loss)	(5,272)	240,667
Retained Earnings - End of Year	$ (5,272)	$ 235,395

PUBLIC NOTICES

BUDGET HEARING

The Town of Grantsville will hold a public hearing Monday, May 19, 2008, at 6:30 p.m. at the Town Office. The budget can be reviewed prior to the hearing and will be available at the Town Office, 171 Hill Street, during regular business hours.

Paul C. Edwards, Mayor
Robin L. Jones, Clerk/Treasurer

5/8-15 (2)

PUBLIC NOTICE

The Mountain Lake Park Board of Zoning Appeals will conduct a public hearing on May 19, 2008, at 6:00 p.m. in the Mountain Lake Park Town Hall. The Board will review applications made on the following docketed cases: 1) Docket SE-2008-02; An application made by Rebecca Rolf and Brenda Michaels Few for a Special Exception permit to allow the erection of a fence on the Few property (tax map 78F, parcels 1368 and 1370) located at 1201 Wheeling Ave. in a TR–Town Residential zone; and 2) Docket SE-2008-03; An application made by Michele McRobie for a special Exception permit to allow the erection of a fence on the James McRobie property (tax map 78H, Parcels 1053 and 1055) located at 612 K Street in a TR – Town Residential zone.

Interested citizens are welcome to attend.

By Order of the Board

5/1-15 (3)

NOTICE TO CREDITORS OF APPOINTMENT OF FOREIGN PERSONAL REPRESENTATIVE
Estate No. 10955

NOTICE IS GIVEN that the Orphans' Court of Garrett County, Maryland, appointed Glenda Kinzey, 439 Cedar Street, Jeanette, PA 15644, as the Personal Representative of the Estate of Glenn S. Kinzey, who died on November 4, 2007, domiciled in Westmoreland County, Pennsylvania, U.S.A.

The Maryland resident agent for service of process is Leonard J. Eiswert, whose address is 5000 Thayer Center, Oakland, MD 21550.

At the time of death, the decedent owned real or leasehold property in the following Maryland counties: Garrett.

All persons having claims against the decedent must file their claims with the Register of Wills for Garrett County with a copy to the foreign personal representative on or before the earlier of the following dates:

(1) Six months from the date of the decedent's death, except if the decedent died before October 1, 1992, nine months from the date of the decedent's death; or

(2) Two months after the foreign personal representative mails or delivers to the creditor a copy of this published notice or other written notice, notifying the creditor that the claim will be barred unless the creditor presents the claim within two months from the mailing or other delivery of the notice. Claims filed after that date or after a date extended by law will be barred.

Name of newspaper designated by personal representative: *The Republican*.

Date of publication: May 1, 2008.

Glenda R. Kinzey
Foreign Personal Representative
Joseph DiSimone
Register of Wills
Room 103 Courthouse
313 E. Alder Street
Oakland, MD 21550

5/1-15 (3)

PUBLIC NOTICES

LEGAL NOTICE
Annual Meeting of Alpine Lake Property Owners Association

The Board of Directors of Alpine Lake Property Owners Association announces that the annual meeting of members will be held in the Evergreene Room of the Alpine Lodge on Saturday, June 28, 2008. Registration will begin at 8:30 a.m., with the annual meeting scheduled to begin at 10 a.m. This meeting is for the transaction of proper business as may come before the members.

Place of Meeting: Lodge Evergreene Room
Date of Meeting: Saturday, June 28, 2008.
Registration: 8:30 a.m.
Time of Meeting: 10 a.m.

Alpine Lake Property Owners Association, Inc.
700 West Alpine Drive
Terra Alta, WV 26764

5/15-6/26 (7)

PUBLIC NOTICE

The Mayor and Town Council of Loch Lynn Heights hereby gives notice that a public hearing will be held on the 3rd day of June 2008 at 6:50 p.m. in the Town Hall. The purpose of the public hearing will be to hear any public comments regarding proposed Budget Ordinance #2008-02 FY 2008-09.

The proposed Ordinance, in its entirety, is available for review at the Town Hall on Monday through Friday from 8 a.m. to 4 p.m.

By authority of
Mayor and Town Council
Loch Lynn Heights

5/8-15 (2)

INVITATION TO BID
CUSTODIAL CLEANING & PAPER PRODUCTS

The Board of County Commissioners of Garrett County, Maryland, will accept sealed bids for the purchase of various types of custodial cleaning and paper products as specified.

Bid documents and specifications may be obtained in person from the Garrett County Purchasing Department, 316 East Alder Street, Oakland, Maryland 21550. A copy of the bid documents can also be downloaded from the Purchasing Department's web site at www.garrettcounty.org/Purchasing/CurrentBids.aspx. Inquiries may be made by calling 301-334-5003.

Sealed bids must be submitted to the Garrett County Purchasing Department, 316 East Alder Street, Oakland, Maryland 21550, on or before Thursday, May 22, 2008, at 1:30 p.m. (local time). Sealed bids will be publicly opened and read aloud in the Commissioners' Meeting Room at 2:00 p.m. on May 22, 2008. All bidders are required to submit three (3) copies of their bid documents at the time of submission. All bids submitted should be enclosed in a sealed envelope and should be clearly marked "Custodial Cleaning & Paper Products Bid" on the outside of the envelope. Any bids received after the time due will not be considered for award and shall be retained as documentation for the bid file.

The Board of County Commissioners of Garrett County, Maryland, reserves the right to accept or reject any or all bids, to cancel this invitation to bid and to waive technicalities in any part deemed to be in the best interest of Garrett County.

By Order of the Board
Brian E. Bowers, CPPB
Purchasing Agent
Garrett County Purchasing Department

5/8-15 (2)

PUBLIC NOTICE
REQUEST FOR BIDS

Public notice is hereby given that the Town of Oakland will receive sealed bids at Oakland City Hall, 15 South Third Street, Oakland, Maryland 21550, until May 23, 2008, at 10:00 a.m., for the purchase of a new model year 2008 4-wheel drive diesel engine powered, all-purpose tractor, complete with a 62" detachable mowing deck, leaf vacuum attachment capabilities, loader attachment, and rotary tiller. The Town is requesting itemized bids on the basic tractor as well as the various pieces of equipment per the Town's specifications. A list of the specifications and bid sheet can be picked up at Oakland City Hall, during normal business hours.

The successful bidder must be able to deliver the equipment within 30 days of Notice of Award. Sealed bids marked "New 2008 Model Year, All-Purpose Tractor with Attachments" must be submitted to Oakland City Hall by May 23, 2008, at 10 a.m., and at that time and place, publicly opened. Questions may be directed to Oakland City Hall at 301-334-2691. The Town of Oakland reserves the right to reject any and/or all bids. EOE

5/15-22 (2)

PUBLIC NOTICES

PUBLIC NOTICE

The Mt. Beulah New Germany United Methodist Church & Cemetery, located along Twin Churches Road, is now under the ownership of the Mt. Beulah Restoration Association Inc. The association is in the process of laying out a map of the plots for the cemetery. All persons who have lots within the cemetery, marked or unmarked, are asked to contact the executive board secretary at 301-895-5735. Information is needed to complete the map and to plan for future burial plots.

5/15

INVITATION TO BID

Notice is hereby given that the Garrett County Head Start Program, a department of the Garrett County Community Action Committee, Inc., will accept bids for 1 (one) 1994 Jeep Cherokee 4-wheel drive vehicle. May be seen at the Community Action parking lot, 104 E. Center Street in Oakland, MD. This vehicle will be sold "as is, where is," and must be removed within 48 hours of purchase. Direct any questions to Garrett County Head Start, 104 East Center Street, Oakland, MD 21550, or call 301-334-9431 or toll free at 888-877-8403.

Bids will be accepted at the Garrett County Community Action office, 104 E. Center Street, Oakland, MD 21550, until 4:00 p.m. on May 23, 2008. Garrett County Community Action Committee reserves the right to reject any or all bids.

5/8-15 (2)

IN THE CIRCUIT COURT FOR GARRETT COUNTY
Case No. 11-C-08-010399

ROGER SCHLOSSBERG
SUBSTITUTE TRUSTEE
134 West Washington Street
Hagerstown, MD 21740
PLAINTIFF

vs.

ISLAND LAUNDRY SERVICE INC.
1203 12th Court
Jupiter, FL 33477
DEFENDANTS

NOTICE TO SHOW CAUSE WHY SALE OF REAL ESTATE SHOULD NOT BE RATIFIED

Upon the Substitute Trustee's Report of Sale heretofore filed in this case, TAKE NOTE this 1st day of May 2008, that the sale described in said Report will be ratified thirty (30) days from the date of this Notice unless cause to the contrary be shown; PROVIDED, that a copy of this Notice shall be published in a newspaper having a substantial circulation in Garrett County, Maryland, at least once a week in each of three (3) successive weeks before the expiration of one (1) month from the date of this Notice.

Sondra R. Buckel
Clerk of Court

5/8-22 (3)

NOTICE OF APPOINTMENT
NOTICE TO CREDITORS
NOTICE TO UNKNOWN HEIRS
Estate No. 10960

TO ALL PERSONS INTERESTED IN THE ESTATE OF:

SHIRLEY ANN RINKER

Notice is given that Earl T. Rinker, 8005 George Washington Highway, Oakland, MD 21550, was on May 9, 2008, appointed Personal Representative of the estate of Shirley Ann Rinker, who died on May 1, 2008, with a will.

Further information can be obtained by reviewing the estate file in the office of the Register of Wills or by contacting the personal representative or the attorney.

All persons having any objection to the appointment (or to the probate of the decedent's will) shall file their objections with the Register of Wills on or before the 9th day of November 2008.

Any person having a claim against the decedent must present the claim to the undersigned personal representative or file it with the Register of Wills with a copy to the undersigned on or before the earlier of the following dates:

(1) Six months from the date of the decedent's death, except if the decedent died before October 1, 1992, nine months from the date of the decedent's death, or

(2) Two months after the personal representative mails or otherwise delivers to the creditor a copy of this published notice or other written notice, notifying the creditor that the claim will be barred unless the creditor presents the claims within two months from the mailing or other delivery of the notice. A claim not presented or filed on or before that date, or any extension provided by law, is unenforceable thereafter. Claim forms may be obtained from the Register of Wills.

Name of newspaper designated by personal representative: *The Republican*.

Date of Publication: May 15, 2008.

Earl T. Rinker
Personal Representative
Joseph DiSimone
Register of Wills
for Garrett County
Room 103 Courthouse
313 E. Alder Street
Oakland, MD 21550

5/15-29 (3)

PUBLIC NOTICES

IN THE CIRCUIT COURT FOR THE COUNTY OF GARRETT, MARYLAND
Civil No., 11-C-08-010357

JOHN S. BURSON ET AL TRUSTEE(S)
Plaintiff

vs.

TIMOTHY W. UPTON AND DAWN M. UPTON
Defendants
Mortgagors

NOTICE

NOTICE IS HEREBY GIVEN, this 23rd day of April 2008, by the Circuit Court for the COUNTY OF GARRETT, Maryland and by the authority thereof, that the sale made by John S. Burson, William M. Savage, Gregory N. Britto, Jason Murphy, Kristine D. Brown, and Erik W. Yoder, Trustees, of the Real Property designated as 115 GLOTFELTY DRIVE, Oakland, MD 21550, and reported in the above entitled cause, will be finally ratified and confirmed, unless cause to the contrary thereof be shown on or before the 23rd day of May 2008, next; provided a copy of this order be inserted in *The Republican*, P.O. Box 326, Oakland, MD 21550, published in said COUNTY OF GARRETT once a week for three successive weeks before the 16th day of May 2008.

The report states the amount of sale to be $100,000.

Sondra R. Buckel
Clerk of the Circuit Court
for County of Garrett

5/1-15 (3)

NOTICE OF APPOINTMENT
NOTICE TO CREDITORS
NOTICE TO UNKNOWN HEIRS
Estate No. 10954

TO ALL PERSONS INTERESTED IN THE ESTATE OF:

JANE V. HUMBERTSON

Notice is given that Gary Dale Teats, 31351 Garrett Highway, Accident, MD 21520, was on April 24, 2008, appointed Personal Representative of the estate of Jane V. Humbertson, who died on April 21, 2008, with a will.

Further information can be obtained by reviewing the estate file in the office of the Register of Wills or by contacting the personal representative or the attorney.

All persons having any objection to the appointment (or to the probate of the decedent's will) shall file their objections with the Register of Wills on or before the 24th day of October 2008.

Any person having a claim against the decedent must present the claim to the undersigned personal representative or file it with the Register of Wills with a copy to the undersigned on or before the earlier of the following dates:

(1) Six months from the date of the decedent's death, except if the decedent died before October 1, 1992, nine months from the date of the decedent's death; or

(2) Two months after the personal representative mails or otherwise delivers to the creditor a copy of this published notice or other written notice, notifying the creditor that the claim will be barred unless the creditor presents the claims within two months from the mailing or other delivery of the notice. A claim not presented or filed on or before that date, or any extension provided by law, is unenforceable thereafter. Claim forms may be obtained from the Register of Wills.

Name of newspaper designated by personal representative: *The Republican*.

Date of Publication: May 1, 2008.

Gary Dale Teats
Personal Representative
Joseph DiSimone
Register of Wills
for Garrett County
Room 103 Courthouse
313 E. Alder Street
Oakland, MD 21550

5/1-15 (3)

PUBLIC NOTICE

TAKE NOTICE that the Mayor and Town Council of Loch Lynn Heights located at 211 Bonnie Blvd., Loch Lynn Heights, Maryland, has adopted the **RETROFIT SIDEWALK PROGRAM PROJECT LOAN ORDINANCE #2008-01** on May 6, 2008, under the emergency provisions of Section 14 of the Town Charter.

A fair summary of the proposed Ordinance is as follows: **AN ORDINANCE OF THE MAYOR AND TOWN COUNCIL OF LOCH LYNN HEIGHTS AUTHORIZING A NOTE OF INDEBTEDNESS TO BE DESIGNATED "LOCH LYNN HEIGHTS RETROFIT SIDEWALK PROGRAM PROJECT LOAN."**

A complete copy of the Ordinance is available for review during business hours, Monday through Friday from 8:00 to 4:00. All ordinances shall be subject to referendum as outlined in Article 23A, Section 11 through 17, of the Maryland Annotated Code.

By Authority of the
Mayor & Town Council
Loch Lynn Heights

5/8-15 (2)

PUBLIC NOTICES

IN THE CIRCUIT COURT FOR GARRETT COUNTY, MARYLAND
Case No. 11-C-08-010388-FC

JOSEPH V. BUONASSISSI II
Substitute Trustee, et al,
Plaintiffs,

v.

SEAN P. LEWIS, et al,
Defendants

NOTICE

Notice is hereby issued this 25th day of April 2008, that the sale of the property in this case, 2248 Swallow Falls Road, Oakland, Maryland 21550, made and reported by G. Douglas Reinhard, Substitute Trustee, be ratified and confirmed, unless cause to the contrary be shown on or before the 27th day of May 2008, provided a copy of this Notice be inserted in *The Republican*, a newspaper published in Garrett County, Maryland, once in each of three (3) successive weeks on or before the 16th day of May 2008.

The report states the amount of sale to be $53,522.00.

Sondra R. Buckel, Clerk

5/1-15 (3)

IN THE CIRCUIT COURT FOR GARRETT COUNTY, MARYLAND
Civil Action No. 11-C-08-010315

RANDA S. AZZAM, ESQUIRE
ROBERT E. FRAZIER, ESQUIRE
LAURA D. POLLARD, ESQUIRE
DANIEL J. PESACHOWITZ, ESQUIRE
JOHN E. DRISCOLL III, ESQUIRE
Substitute Trustees
Plaintiffs

v.

DAN L. JONSON
BIRGITTA M. JONSON
Defendants

NOTICE

Notice is hereby given this 25th day of April 2008, by the Circuit Court for Garrett County, Maryland, that the sale of the property mentioned in these proceedings and described as 108 N 2nd Street, Oakland, MD 21550, will be ratified and confirmed, unless cause to the contrary thereof be shown on or before the 27th day of May 2008, next, provided a copy of this NOTICE be published at least once a week in each of three successive weeks in some newspaper of general circulation published in said County before the 16th day of May 2008, next.

The Report of Sale states the amount of the sale to be $236,000.00.

Sondra R. Buckel
Clerk of the Circuit Court for
Garrett County, Maryland

5/1-15 (3)

NOTICE OF APPOINTMENT
NOTICE TO CREDITORS
NOTICE TO UNKNOWN HEIRS
Estate No. 10958

TO ALL PERSONS INTERESTED IN THE ESTATE OF:

TRACY MARIE SHARP-SULLIVAN a.k.a. TRACY MARIE SHARP

Notice is given that Nancy Lee Sharp, c/o Lloyd R. Helt Jr., 86 West Green Street, Westminster, MD 21157, was on May 1, 2008, appointed Personal Representative of the estate of Tracy Marie Sharp-Sullivan, who died on April 9, 2008, with a will.

Further information can be obtained by reviewing the estate file in the office of the Register of Wills or by contacting the personal representative or the attorney.

All persons having any objection to the appointment (or to the probate of the decedent's will) shall file their objections with the Register of Wills on or before the 1st day of November 2008.

Any person having a claim against the decedent must present the claim to the undersigned personal representative or file it with the Register of Wills with a copy to the undersigned on or before the earlier of the following dates:

(1) Six months from the date of the decedent's death, except if the decedent died before October 1, 1992, nine months from the date of the decedent's death; or

(2) Two months after the personal representative mails or otherwise delivers to the creditor a copy of this published notice or other written notice, notifying the creditor that the claim will be barred unless the creditor presents the claims within two months from the mailing or other delivery of the notice. A claim not presented or filed on or before that date, or any extension provided by law, is unenforceable thereafter. Claim forms may be obtained from the Register of Wills.

Name of newspaper designated by personal representative: *The Republican*.

Date of Publication: May 8, 2008.

Nancy Lee Sharp
Personal Representative
Joseph DiSimone
Register of Wills
for Garrett County
Room 103 Courthouse
313 E. Alder Street
Oakland, MD 21550

5/8-22 (3)

PUBLIC NOTICES | PUBLIC NOTICES

AUCTION

Friday, May 30
12 p.m.
776 Springs Road
Grantsville, MD 21536

2006 Honda Civic
Vin #1HGFA16836L065122

5-15-22 (2)

ANNUAL MEMORIAL DAY AUCTION

Monday, May 31, 9 a.m.

Located at Tom Henline's Auction House 4 miles west of Oakland, Maryland, off State Route 39 in the town of Crellin, Maryland.

Oak, mahogany, cherry, Victorian furniture, china, glassware, Roseville, Morgantown golf ball stemware, stoneware, tools, Oriental rugs, and much more. Check next week's paper for list.

Terms: Cash or approved funds.

HENLINE AUCTION SALES
Tom Henline
301-334-4888
www.henlineauctions.com

5/15

Taste O' Home
Restaurant Equipment

AUCTION

Saturday, May 24, 10 a.m.

Location: 17 Armstrong St., Keyser, WV

Complete liquidation of equipment. Huge inventory!

Including: Ice maker, stainless sinks and tables, comm. gas stoves and freezers, china, Hobart equipment, booths, tables & chairs.

Log onto *auctionzip.com* #3960 for complete listing and terms. For handbill or info call 304-289-3173 or 3674.

Mike Curran, Auctioneer & Broker #272
Curran Auctioneering & Real Estate

5/15-22 (2)

SPRING AUCTION ESTATE AUCTION

Located at Ball Auction building along Rt. 7 in Terra Alta, W.Va. 25 miles SE of Morgantown, W.Va., 13 miles from Oakland, Md. Ball Auction Inc. Terra Alta, W.Va.

Saturday, May 17, 8:30 a.m.

3 Large Estates of wood working tools, 4-wheeler, John Deere riding tractor, 1994 GMC one-ton truck w/17,000 miles/new GM engine, 1998 GMC ½-ton 4-wheel drive pick-up, farm equipment, will also be selling Preston Co. School school buses & vehicles, antique can, fork lift, much more.

School Buses: 1993 Bluebird DT-466, 2 1994 Bluebird DT-466, 1997 Am-tram DT-466, 1988 Bluebird 5.9 Cummings, 1992 Bluebird w/5.9 Cummings, 1991 Ford pick up w/tool box bed, 1993 Jeep Cherokee, 1996 Jeep Cherokee, fork lift, 1994 GMC 1 ton truck (17,000 miles new GM engine), 1998 Chevy ½ ton pick up w/ladder rack, Yamaha 4-wheeler, Suzuki 4-wheeler, Honda 4-wheeler, John Deere RX95 riding tractor, John Deere G110 auto riding tractor, 3 pt. fertilizer spreader, bale spear, 3 pt. boom pole, push mowers, roto tiller, wood splitter, and more.

Tools from 3 Estates and 2 Contractors: Foley Belsaw planer-molder, three 2.5 hp Craftsman arm saws, 5 10" Craftsman table saws, Foley Belsaw dust collector, Makita table saw, 2 Craftsman jointers, Craftsman wet/dry vac, Emglo air compressor, DeWalt 12" compound miter saw, all-pro 85,000 BTU heater, Paslode Impulse air nailers, Coleman power mate 5,000 generator, electric paint sprayer, 6 Stihl TS400 metal cutting saws, 12" metal cutting wheels, Goldblatt tile saw, many air jack hammers, air hoses, DS720 diesel wacker, Vivromax wacker, Hitachi compound miter saw, Makita compound miter saw, Titan series high performance 60,000 BTU heater, floor jacks, all-pro 170T heater, Husqvarna 55 Rancher power saw, Milwaukee band saw, Hicti 76 T hammer drill, Stihl power hole drill, David White tran., Bosch hammer drill, ICS 6336C diamond chain saw, Honda WB520X trash pump, Honda WB30X water trash pump, Honda Gx160 trash compactor pump, lot of DeWalt power tools, CB748 two-speed super power unit core bore, Honda GX120 4.0 hp 3000 watt generator, Milwaukee hammer drill, Hitachi WR229A electric impact, Titan heavy duty trash pump, Ready 8 sump pump, Lincoln 12V grease gun, Hilti TE56 hammer drill, DeWalt hammer drill, 1" air impact wrench, air back fill tamper, air powered post drive, scaffolding many step ladders, ext. ladders, ridged pipe vise, Wacher high cycle vibration, Mikasa reversible plate compactors, Briggs & Stratton 5500 watt generator, cutting torch set, wheelbarrows, a lot of hand tools, fire storm Black & Decker table saw, Delta band saw, Porter cable air compressor, arc welder, ridged thickness planer, roll-around tool chest, MK 470 tile saw, Ryobi cut off saw, snap-on air tools, Trimble-5700 pipe threader, Ridged No. 300 pipe threader, aluminum brake, Ryobi 9" band saw, many wood clamps, Delta horizontal band saw, Delta drill press, Powermatic planer, contactor series air floor stapler, Jyden press, wood lathe, large lot of wrenches, sockets, tool boxes, Job tool boxes, ladder racks, Clipper Supermatic cement saw.

If you have anything you wish to consign, call 304-698-6106 to reserve your spot. Limited spots available. Consignments accepted until Friday evening.

Terms: 7% buyer's premium added to the purchase of all school buses and Preston County vehicles only. Cash or check. All major credit cards accepted w/2 percent buyer's premium added.

Mark Ball, Auctioneer - Lic. 320
Sean Ball, App. Auctioneer
Sheri Ball, Broker

Check web site for PHOTOS and a more detailed listing as items are consigned.

www.ballauctioninc.com

Ball Auction, Inc.
Complete Auctioneering Service - Serving Preston County Since 1982

PUBLIC NOTICES | PUBLIC NOTICES

PUBLIC AUCTION

Thursday, May 22, 6 p.m.

Auction held on the farm
Bruceton Mills, W.Va.

Follow "Todd Rexroad Auction" signs from I-68. Go to auctionzip.com, auctioneer #6690, for more information. Bring your truck!

5/15

PUBLIC AUCTION

Saturday, May 17, 4 p.m.

Located at Ball Auction Building along Rt. 7 in Terra Alta, W.Va.

3:00 p.m.

Estate and Household Items: Many Indian art and figurines, dolls, collectibles, Deco chests, glassware, movies, jewelry, stereo, kitchenware, box lots, books, totes. Over 40 table lots will be packed full of estate items.

4:00 p.m.

Estate Furniture: 3 pc. bedroom suite, 2 pc. living room suite, baby bed, sofa, dresser, chest, table w/6 chairs, china cupboard, bunk bed, full bed, washer, dryer, 4 pc. bedroom suite and much more.

New TVs & Electronics: 20 flat screen/plasma TVs, digital camcorders, digital cameras, DVD players, and much more. Check web site after Thursday for a detailed list of the electronics.

New Household Items/Gifts: Sheets, blankets, Rubbermaid, rugs, gift sets, Pyrex, gift baskets, perfume, toys, crystal, dishware, nuts, household necessities, food items, gum packs, kids' socks, juice. The truck has not been unloaded as of advertising deadline. Check web site for photos.

Terms: Cash or check. All major credit/debit cards accepted w/2 percent buyer's premium added.

Refreshments available.

Mark Ball, Auctioneer – Lic. 320
Ball Auction Inc.
1206 East State Ave., Terra Alta, WV 26764
(304) 789-6879
www.ballauctioninc.com
150+ Photos online

5/15

Ball Auction, Inc.
Complete Auctioneering Service - Serving Preston County Since 1982

QUARRICK EQUIPMENT & AUCTIONS

Rt. 119 Gallatin Ave. Exit west on Bute Rd.
2¼ miles on right.
Open daily for business. Tractor & equipment sales.
Auction service available.

Consignment auctions of farm tractors, equipment, light industnal, lawn & garden, tools & more ~~the~~ *first Thursday of every month.* Consignments welcome! Doing business for 18 years. Visit our web site for lists & pictures @ www.quarrickauction.com.

Tony Quarrick & Sons
166 Quarrick Rd.
Uniontown, PA
724-439-1621

QUARRICK AUCTIONS

PUBLIC AUCTION

Saturday, May 24, at 9 a.m.

Due to discontinuing business I will offer for sale the following located approx. 65 miles from Cumberland, Md., in Morgantown, W.Va. From I-79 go East I-68 then take Exit #7 Pierpont Road, left at light next light, go left to sale at MACE equipment

Hitachi UH-083LC excavator, 450 Case dozer w/backhoe, 855 JD track loader, Hesston 480-8 Fiat tractor, 8N Ford w/side sickle bar mower, 2050 Woods front cut 19hp riding mower, 1986 F-350 Ford service truck, 1984 Dodge 4x4 p/u, 1979 Ford p/u, 4' Woods cutter, Woods RB 84 blade, antique AC round baler, 256 NH hay rake, hay sled, 3b plow, cult, blade, land box, back hoe buckets, set of forks, 446 Case garden tractor w/ mower, NI manure spreader, 5 wheel NI rake, 3 pt hitch snow blower and more. Imperial Eastman Kwikrimp hose mach, lots of hose fittings, Lincoln Idealarc 250 welder, 10 hp Lincoln welder, several 40' storage box trailers, microfiche reader and film, office furniture, desks, file cabinets, time clock, lots and lots of manuals, 10 ton floor jack, 26 ton press, torch set, metal lathe, pallet jack, grinder, air compressor, parts washer, 400 gal. fuel tank w/ pump, 1 horse 2 seat surrey wagon, 9' haybine knives, assortment of rake & tedder teeth, bearings, assortment of cutter and finish mower blades, PTO shafts, draw bars, bolt bins, parts bins, metal shelf units, assortment of bolts, lights, oil filters, belts, hoses, bucket teeth, gasket sets, large outdoor lights, lots of Fleetguard filters, Case Int'l buggy seat, neon Cub Cadet sign, singletrees, hand crank antique corn chopper, milk can, toy tractors, approx. 50 cases of clay birds, parts of all kinds and much, much more.

Terms: Cash or good check. ID required to acquire a bidding number. Nothing to be removed until settled for. All announcements sale day take precedence over all advertising. All items sold "where is, as is."

Mr. Jim Walls
DBA Mace Equipment
304-376-5839
Edgar A. Bohrer Sr., Auctioneer - WV Lic. #18
Edgar A. Bohrer Jr., Auctioneer - WV Lic. #1104
Bonded and insured
304-229-8354
bohrerauction.com
email: bohrer22@verizon.net
Clerks: Bohrer & Shreck

Auction Note: We will have 2 auctioneers selling at one time. This is only a general list, lots of items to be offered.

Not responsible for accidents on premises.

Lunch rights reserved.

5/15-22 (2)

CLASSIFIED ADS

Reaching Over 35,000 Readers In Garrett County & Vicinity!

Deadline: Tuesday, 5 PM
Phone: 301-334-3963

EMPLOYMENT | EMPLOYMENT

Property Inspector

Fast-paced rental office is in need of a **part-time Property Inspector**. *Requirements are:* dependable, reliable transportation, flexible scheduling (with weekends a MUST), ability to pay close attention to detail, and work under the pressure of deadlines.

Interested & qualified candidates may apply by sending a resume with references to:

23789 Garrett Hwy., Suite 3
McHenry, MD 21541

10-2t (2580)

Part-Time Secretary

for busy real estate office

Would be responsible for creating files, filing, answering telephones, advertising and other clerical duties as needed. Candidate should possess excellent customer service skills, be dependable and have office experience.

Send resume to:
23789 Garrett Highway, Suite 2
McHenry MD 21541 Attn: H/R

11-2t

$$ EARN EXTRA MONEY $$

DELIVER THE NEW VERIZON TELEPHONE DIRECTORIES

Men and women 18 and older with insured vehicles are needed to deliver in Garrett, McHenry, Swanton, Friendsville, and surrounding areas.

We are also looking for Office Clerks and Loaders. Delivery starts about May 30. Work a minimum of 4 daylight hours per day and get paid within 48 hours upon successful completion of your route.

CALL TOLL FREE 1-800-979-7978, between 9:00 a.m. and 5:00 p.m. Monday through Friday. Refer to Job #3506-B. EOE

Distribution of Verizon Yellow Pages are conducted on behalf of Idearc Media Corp., the official publisher of Verizon print directories.

11-3t

C. Palmer Die Casting, inc.

Machine Operators • Sanders • Inspection & Packing

Apply in person:
97 Commerce Drive
Oakland, MD 21550
Southern Garrett Industrial Park

11-2t

O.C. Cluss Lumber is looking to hire a
FIREPLACE INSTALLER

with HVAC experience, in the Oakland–Deep Creek area. The company supplies tools, a vehicle, offers top wages, incentives, and a benefit package. Must have a valid driver's license. Drug free workplace. EEOC.

Apply in person: **92 Service Center Drive, Oakland, MD**
Email: **jnicholson@occluss.com**
Or mail resume to: **P.O. Box 696, Uniontown, PA 15401**

9-3t

Secretary/Receptionist

GARRETT COLLEGE is seeking a full-time Secretary to support the activities of the maintenance department.

Typical duties include taking phone calls, processing invoices, vehicle scheduling, room reservations, etc. Computer skills required. No experience necessary. Starting pay: $7.50/hr.

Call John at 301-387-3064 for details

11-2t

INSTRUCTOR

MVA-certified driving school in need of an instructor. Part-time position. Business will provide certification if needed. Should be available evenings and weekends. Applicants must be 21 years of age, have a good driving record, and be responsible in nature.

Interested individuals should mail resume to:
Renaissance Driving School
113 South Third Street
Oakland, MD 21550

9-3t

PUBLIC NOTICES | PUBLIC NOTICES

NOTICE TO BIDDERS

The Garrett County Board of Education requests bid quotations for paper order for schools and central office. Bid specifications may be obtained from the Resource Center at the Board of Education. Bid Quotations must be submitted by Tuesday, June 3, 2008, at 10:30 a.m.

The Board of Education of Garrett County reserves the right to reject any or all bids.

By Authority of
Dr. Wendell Teets
Superintendent of Schools

5/15-22 (2)

PUBLIC AUCTION

Saturday, May 24, 10 a.m.
415 D St., Mtn. Lake Park, MD

Furniture, tools, collectibles: glass-top electric range, washer, dryer, living room suite, dining room suite, antique grape vine chair, recliner, show cases, dressers, bedroom set, home décor, kitchen set, dishware, linen, lots of nice glassware, Danbury Mint pieces, air compressor, lawn mower, hand tools, patio porch swing, lots of items not listed.

Not responsible for accidents. Refreshments available.

DEEP CREEK LAKE AUCTIONS, LLC
For information, call 304-735-3426
or 301-616-7407
Donald Ringer, Auctioneer - WV 1634
www.auctionzip.com

5/15-22 (2)

EMPLOYMENT | EMPLOYMENT

HELP WANTED – Full time working machine shop foreman, excellent wages, paid health & long-term disability insurance, retirement & vacation. Hazelton, W.Va. Call 304-379-2200. 10-4.

Try our Want Ads. They Pay.

HELP WANTED – Mighty Auto Parts has a position open for a part-time person for warehouse duties & delivery. Requires flexible hours, excellent for a retired person. Apply within Wednesday through Friday, 515 D St., Mtn. Lake Park. 10-6.

WANTED...
CARPENTER
PAY: $10-$14/HOUR
BASED ON EXPERIENCE
MUST HAVE TRANSPORTATION AND BASIC PERSONAL TOOLS
Edwards Construction 301.616.6465

TRUCK DRIVER

One full-time position available for a truck driver w/Class B CDL license and 2 years' experience.
Benefits: vacation and holiday pay.
Monday thru Friday, 8 a.m. - 5 p.m.
Apply in person
Perry's Solid Waste Disposal
105 Arnold Lane, Mtn. Lake Park
301-334-2450

9-4t

EXPERIENCED CARE PROVIDERS

Evenings & Weekends

Minimum requirement: 1 yr. experience caring for adults. Our clients live at home & need assistance with hygiene, light housekeeping, meal prep., errands. Reliable transportatin & home phone REQUIRED. We check all references & criminal background. Vision/dental & AFLAC ins. avail. EOE

Ask for Jeanette at: 301-334-4949

12-tf

Fast growing company looking for people to help run drilling rig, weld, wire, and plumb

Build a career with a future. Skill-based wages. Knowledge of any of the following a plus: Drilling, Welding, CDL (AorB), Equipment Operator, Electrical, Plumbing, Mechanics, Water Pumps and Filtration. State Apprenticeship Program & Excellent Benefits.

Apply at
Wayne's Water 'n' Wells
19139 Garrett Hwy, Oakland, Md.

GARRETT INDUSTRIAL SUPPLY INC.
Jobs Made Easier. Jobs Made Safer.

Garrett Industrial Supply is currently seeking a

BUYER/PURCHASING AGENT

for the Oakland office. Experience in purchasing a plus. Successful candidate must be a self motivated individual with excellent organizational skills, & be versed in office applications. Excellent pay & benefits.

Interested applicants may apply in person or mail resumes to:
Attn: Buyer/Purchasing Agent
104 Commerce Drive
Oakland, MD 21550

10-2t

ALCOHOL and DRUG COUNSELOR — Garrett County Health Department is currently accepting applications for a full-time, contractual Alcohol & Drug Counselor to work primarily in our Outpatient Clinic. This position will involve the provision of treatment, drug testing, and therapeutic intervention (individual and group counseling). Experience providing counseling services in a health care or treatment setting preferred. AA degree in a health or human services counseling field required, bachelor's or master's degree preferred.

This position will be contractual without benefits. $13.33 to $20.74 per hour, based on experience and qualifications. Must be eligible for certification from the Maryland Board of Professional Counselors and Therapists.

Please submit a Maryland state application to **Personnel, Garrett County Health Department, 1025 Memorial Drive, Oakland, MD 21550**. For fullest consideration, applications must be received by May 30, 2008. Applications are available at: www.garretthealth.org. Equal Opportunity Employer/M F H.

11-2t

INSTRUCTION/SCHOOLS | INSTRUCTION/SCHOOLS

ARE YOU UNEMPLOYED OR IN A DEAD-END JOB?
We Are Here To Help YOU Succeed!
JOIN THE WORLD OF BEAUTY

- **Federal Funding to those who qualify**
- Flexible Schedule Day & Evening Classes
- **Transportation/Living Support to those who qualify**
- Quality Education

Call TODAY!!! Your Future Starts Now!
301-777-3020
International Beauty School
119 N. Centre St., Cumberland, MD 21502
www.ibscumberland.com

Reaching Over 35,000 Readers In Garrett Co. & Vicinity!

CLASSIFIED ADS.

Deadline: Tuesday, 5 PM
Phone: 301-334-3963

EMPLOYMENT

BLACK BEAR

BARTENDERS - SERVERS
DISH & BUSSERS - HOSTESS
LINE COOKS & SECURITY

SERVERS WITH BARTENDING SKILLS A PLUS - MUST BE 21 OR OLDER
PART-TIME & FULL-TIME POSITIONS AVAILABLE
SOME POSITIONS ARE FRI & SAT ONLY
APPLY IN PERSON AT BLACK BEAR - 102 FORT DRIVE- McHENRY 11-3t

---

SANTA FE Grille

is now hiring Back-of-theHouse Key Employees:

LINE COOKS
DISHWASHERS

Great pay! Insurance available.
Summer bonus.
Apply in person:
75 Visitors' Center Drive
McHenry, MD
or call **301-387-2182**

10-2t

Help Wanted

SECRETARY/DATA BASE MANAGER

A Secretary/Data Base Manager is needed for a busy office and mail room 30 hours per week. Secretarial duties include typing memos and training documents and tracking demographic information. Data Base Management responsibilities include electronic retrieval of a large customer data base, sorting the data across various fields, and preparation of advertising and mailing pieces. $8.20/hour. Health and medical coverage available, plus prorated leave benefits. Must possess a high school diploma or GED. An AA degree in the secretarial field is preferred. Experience in a variety of software applications is required, including Microsoft products, Desktop Mailer, and PageMaker. Deadline for applications is Monday, May 19, 2008. Contact:

Appalachian Parent Association, Inc.
Appalachian Crossroads
39 S. Third St., Oakland, MD 21550
301-334-8449, ext. 100 • 301-334-9633 (fax)
Equal Opportunity Employer-Male/Female
10-2t

Railey Mtn. Lake VACATIONS

Railey Mtn. Lake Vacations is looking for qualified individuals to join our team in preparation for the 2008 Summer Season.

Housekeeping Personnel
- Must have valid driver's license and reliable transportation
- Wages based on work quality and efficiency
- Partial mileage reimbursement
- End of summer bonus (must meet guidelines)
- Lift at least 30 pounds
- Saturday and Sunday hours available
- Part – Time Seasonal Position

Hot Tub Cleaners
- Must have valid driver's license and reliable transportation
- Competitive wages offered and partial mileage reimbursement
- End of summer bonus (must meet guidelines)
- Lift at least 30 pounds
- Saturday and Sunday hours available
- Part – Time Seasonal Position

Assistant Property Inspectors
- Must have valid driver's license and reliable transportation
- Competitive wages offered and partial mileage reimbursement
- End of summer bonus (must meet guidelines)
- Lift at least 30 pounds
- Saturday and Sunday hours available
- Part – Time Seasonal Position

Maintenance Runner
- Must have valid driver's license and reliable transportation
- Competitive wages offered
- Company vehicle provided
- End of summer bonus (must meet guidelines)
- Lift at least 30 pounds
- Part – Time Seasonal Position
- Position will require working weekends and some week days

Laundry Personnel and Laundry Drivers
- Must have valid driver's license and reliable transportation
- Competitive wages offered
- End of summer bonus (must meet guidelines)
- Lift at least 30 pounds
- Part – Time Seasonal Position
- Position will require working weekends and some week days

Call or stop by our office to fill out an application:
Property Services Building
17801 Garrett Highway
Oakland, MD 21550
301-387-2124, ext. 2
11-3t

EMPLOYMENT

HELP WANTED – Property maintenance and landscaping company has an opening for a full-time laborer. Must have a valid driver's license. Call 301-387-5225 to set up an interview. Please leave message if no answer. MHIC #69431.

HELP WANTED – Applications are being accepted for mixer truck drivers. CDL required. See Allen Strawser at Fairfax Materials' Oakland office, 8490 Garrett Highway, Oakland, Md. Phone 301-334-8185. Fairfax Materials Inc. is an Equal Opportunity Employer. 10-2.

HELP WANTED – Now hiring carpenters, electricians, and plumbers. Also, subcontractors for framing, decks, roofing. 301-387-6976, evenings 301-501-6976. 10-5.

HELP WANTED – Lead carpenter for work on finishing crew. Work will include kitchen installs, replacement windows, and misc. work. Pay based on experience. Call 301-334-9486. 10-5.

HELP WANTED – Family service/parent advocate specialist for the Garrett County Community Action Committee Head Start/Early Head Start Program. Applicant must be able to develop services and resources for Head Start families. Act as case manager for designated families. Recruit and enroll children. Plans, implements, and monitors parent activities. Must have excellent time management, organizational, and computer skills. Must be able to relate to and communicate with young parents and children. Must be able to work on a team and to work some evening hours if necessary. Writing skills are a must. Applicant must pass a pre-employment physical and a criminal background check. Will be required to pass a TB test. Must possess a valid driver's license and have a vehicle available for work. Must have an AA degree in a related field and one year related experience, or 30 college credits in a human service field and four years related experience, or 40 college credits and two years experience in a Head Start Program. Full-time position with benefits. Submit application and/or résumé to: Garrett County Community Action Committee Inc., Human Resources Dept., 104 East Center Street, Oakland, MD 21550, no later than May 23, 2008, @ 4:30 p.m. Garrett County Community Action Committee Inc. is an EOE. 10-2.

WANTED
EXPERIENCED COSMETOLOGIST
EXPERIENCED FULL OR PART TIME
MANICURE & PEDICURE SKILLS ARE A PLUS
MUST BE MD LICENSED
The Lake Salon - McHenry
TEL: 301-387-0500

FULL-TIME EMPLOYMENT OPPORTUNITY WITH BENEFITS

Sunrise Sanitation Services, Inc., is seeking a dedicated, self-motivated, good attitude, hardworking individual for the following position:

Primary Job: LABORER/ THROWING TRASH

Must be fast, be willing to do other jobs, and live within 30 min. of Thomas, W.Va.

Guaranteed 40 hrs. per week, year round employment, paid vacation & holidays, health/dental insurance, good work environment, weekends off.

Interested persons call
301-334-6212
or 1-800-645-4886
for an application
11-6

EMPLOYMENT

HELP WANTED – Early childhood health/mental health coordinator. Garrett County Community Action Committee Inc. is accepting applications for the position of health/mental health coordinator to supervise and coordinate the provision of health services to the Head Start/Early Head Start children and their families. This includes the areas of medical, dental, and mental health. Must identify community resources needed to implement and administer the plan. Works directly with staff and families to coordinate activities that help access services. Plan training for staff and families. Work with other program staff to integrate health activities in the education curriculum. Minimum requirements: Master's degree in a related field and 3 years experience, or a bachelor's degree in a related field and 7 years experience, or RN, licensed clinical counselor or LSW and 7 years related experience, or LPN and 12 years related experience. Submit application/résumé to Garrett County Community Action Committee Inc., Human Resources Department, 104 East Center Street, Oakland, MD 21550. This is a full-time position with full benefit package. Deadline for submission is May 23, 2008. CAC is an EOE. 11-1.

HELP WANTED – Part-time clerk position, weekends (Saturday & Sunday). Apply in person, Oakland Discount Outlet, Third Street. Serious inquiries only. No phone calls, please. 11-1.

HELP WANTED – Garrett County Community Action Committee is accepting applications for the following position: Child care aide for the Oakland and Grantsville areas. Must be at least 16 yrs. of age and possess a high school diploma or equivalent. Assist the child day care manager and senior staff in the classroom instruction and developmental and recreational activities for combined preschool and school age children. Applicants must pass a pre-employment medical examination and TB test, criminal background check, and be CPR and first aid certified. Possess a valid driver's license and have a vehicle available for work and/or training. Permanent part-time position. Applications may be obtained and/or submitted to: Human Resources Department, Garrett County Community Action Committee Inc., 104 East Center Street, Oakland, MD 21550. Deadline for receipt of applications is Friday, May 23, 2008, @ 4:30 p.m. Garrett CAC is an EOE. 10-2.

WANTED!
Real Estate Agents
to join the #1 real estate company in the Mid-Atlantic Region.
Please call Tracey at
301-387-4700
to join the exciting team at
Long & Foster Real Estate

EMPLOYMENT

HELP WANTED – Avon! Earn 50% fast cash and free gift. $10 to start. Call Karen, 301-334-3454. 9-5.

HELP WANTED – Handyman/maintenance, summer work, part time. Call 301-501-6976. 10-5.

HELP WANTED

Community Living Aide needed for an alternative living unit for the developmentally disabled in the Oakland area. 40 hours per week that includes evenings, weekends, and split shift hours. $7.04 /hr. plus 35¢-per-hour shift differential = $7.39/hr. Full fringe benefits are available, including health and medical coverage. High school diploma or GED required; experience with developmentally disabled population preferred; lifting required; and must possess a valid driver's license with a good driving record. Deadline for applications is Monday, May 19, 2008. Contact or send resume to:

Appalachian Parent Association, Inc.
Appalachian Crossroads
39 South Third Street, Oakland, MD 21550
301-334-8449, ext. 100 • 301-334-9633 (fax)
Equal Opportunity Employer-Male/Female
10-2t

10-2t

Management and Crew

Burger King, is accepting applications for Management and Crew at the Oakland, Md., location. Attractive benefits package, vacations, and competitive wage offered.
Apply in person at:
841 East Oak St., Oakland, Md. EOE

11-2t

GARRETT INDUSTRIAL SUPPLY INC.
Jobs Made Easier. Jobs Made Safer.

Local industrial supply store has immediate openings in its
SALES FORCE
Company vehicle provided.
Excellent pay & benefits.

Immediate openings also for
RECEIVING & WAREHOUSE CREW
Receiving candidate should have previous experience with receiving, preferably in an industrial setting. Warehouse crew must be strong workers; forklift experience a plus. Great pay & benefits.

Interested applicants apply in person at:
Garrett Industrial Supply
104 Commerce Drive, Oakland, Md.

UNO CHICAGO GRILL EST. 1943

Now Hiring for Summer!
Servers * Cooks
Dishwashers
Competitive Hourly Rates
PLUS Summer Bonuses
If you are looking for an exciting job opportunity, we invite you to join our team! Enjoy benefits such as health insurance, 401K, and more.
If interested, please apply in person
UNO CHICAGO GRILL
19814 Garrett Highway, Oakland, MD
301-387-4UNO

PINE Kelly STEAKHOUSE

Culinary Staff

Love to cook? Looking for a new challenge in a creative kitchen with opportunities for growth ?

We have immediate openings on our culinary team for the following positions:

Line Cooks - $7.00-$12.00 per hour
Sous Chef - $28,500+ annually

We also offer attractive benefits and great opportunity in a growing business.

If you value quality, creativity, dedication and opportunity please stop by and apply today or call us at 301-387-6500.

EMPLOYMENT

HELP WANTED – Looking for a job that offers above average pay and benefits? Train to drive a tractor trailer with Mountaintop Truck Driving Institute in Grantsville, Md. Beginning drivers can earn 40K or more with comprehensive benefits and flexible home time. Weekday and weekend courses available. Government grants, tuition reimbursement, and student loans offered to qualifying individuals. Call toll free for details. 1-866-851-MTDI or email terry.beachy@garrettcollege.edu. 9-5.

O.C. Cluss Lumber is looking to hire a FIREPLACE INSTALLER

with HVAC experience, in the Oakland–Deep Creek area. The company supplies tools, a vehicle, offers top wages, incentives, and a benefit package. Must have a valid driver's license. Drug free workplace. EEOC.

Apply in person: 92 Service Center Drive, Oakland, MD
Email: jnicholson@occluss.com
Or mail resume to: P.O. Box 696, Uniontown, PA 15401

Railey Mtn. Lake VACATIONS

Railey Mtn. Lake Vacations is currently hiring a motivated self-starter to join our Property Management team.

Full-Time
MAINTENANCE PERSONNEL

Qualifications:
- Carpentry Experience
- Plumbing and Electrical Experience
- Painting/Pressure Washing/Drywall Repair
- Excellent Customer Service Skills
- Good Time Management and Organization
- Weekends and Holidays required

Full Time Benefits Include:
- Company Vehicle
- Partial health insurance
- 401K retirement plan
- Vacation and Sick Leave
- Competitive starting wage based on experience

Send resume to:
Railey Mtn. Lake Vacations
Maintenance Department
17801 Garrett Highway
McHenry, Maryland 21541
or call: **301-387-2066**

Arrowhead Market

FULL OR PART-TIME POSITIONS AVAILABLE
Deli Shifts
Day, Evening & Night
Bakery Shifts
4am-12, Night

Looking for full or part-time work for the summer? Enjoy benefits such as summer bonuses, health insurance, 401K plan, Christmas Club, discount movie tickets and more! Candidates must be team-oriented, dependable and friendly.
If interested, please apply in person
Arrowhead Market
19746 Garrett Highway, Oakland, MD
301-387-4020

HELP WANTED

Deep Creek Foodland Fresh

- **F/T Customer Service Cashier**
- **F/T & P/T Cashiers**

Excellent salary for the right persons

APPLY:
FOODLAND Fresh
24586 Garrett Hwy.
Market Square, McHenry
301-387-4075
EOE
10-tf

Reaching Over 35,000 Readers In Garrett Co. & Vicinity!

CLASSIFIED ADS.

Deadline: Tuesday, 5 PM
Phone: 301-334-3963

EMPLOYMENT

BLACK BEAR

BARTENDERS - SERVERS
DISH & BUSSERS - HOSTESS
LINE COOKS & SECURITY

SERVERS WITH BARTENDING SKILLS A PLUS - MUST BE 21 OR OLDER
PART-TIME & FULL-TIME POSITIONS AVAILABLE
SOME POSITIONS ARE FRI & SAT ONLY
APPLY IN PERSON AT BLACK BEAR - 102 FORT DRIVE - McHENRY 11-3t

---

SANTA FE Grille

is now hiring Back-of-theHouse Key Employees:

LINE COOKS
DISHWASHERS

Great pay! Insurance available.
Summer bonus.
Apply in person:
75 Visitors' Center Drive
McHenry, MD
or call **301-387-2182**

10-2t

Help Wanted

SECRETARY/DATA BASE MANAGER

A Secretary/Data Base Manager is needed for a busy office and mail room 30 hours per week. Secretarial duties include typing memos and training documents and tracking demographic information. Data Base Management responsibilities include electronic retrieval of a large customer data base, sorting the data across various fields, and preparation of advertising and mailing pieces. $8.20/hour. Health and medical coverage available, plus prorated leave benefits. Must possess a high school diploma or GED. An AA degree in the secretarial field is preferred. Experience in a variety of software applications is required, including Microsoft products, Desktop Mailer, and PageMaker. Deadline for applications is Monday, May 19, 2008. Contact:

Appalachian Parent Association, Inc.
Appalachian Crossroads
39 S. Third St., Oakland, MD 21550
301-334-8449, ext. 100 • 301-334-9633 (fax)
Equal Opportunity Employer-Male/Female
10-2t

Railey Mtn. Lake VACATIONS

Railey Mtn. Lake Vacations is looking for qualified individuals to join our team in preparation for the 2008 Summer Season.

Housekeeping Personnel
- Must have valid driver's license and reliable transportation
- Wages based on work quality and efficiency
- Partial mileage reimbursement
- End of summer bonus (must meet guidelines)
- Lift at least 30 pounds
- Saturday and Sunday hours available
- Part – Time Seasonal Position

Hot Tub Cleaners
- Must have valid driver's license and reliable transportation
- Competitive wages offered and partial mileage reimbursement
- End of summer bonus (must meet guidelines)
- Lift at least 30 pounds
- Saturday and Sunday hours available
- Part – Time Seasonal Position

Assistant Property Inspectors
- Must have valid driver's license and reliable transportation
- Competitive wages offered and partial mileage reimbursement
- End of summer bonus (must meet guidelines)
- Lift at least 30 pounds.
- Saturday and Sunday hours available.
- Part – Time Seasonal Position

Maintenance Runner
- Must have valid driver's license and reliable transportation
- Competitive wages offered
- Company vehicle provided
- End of summer bonus (must meet guidelines)
- Lift at least 30 pounds
- Part – Time Seasonal Position
- Position will require working weekends and some week days

Laundry Personnel and Laundry Drivers
- Must have valid driver's license and reliable transportation
- Competitive wages offered
- End of summer bonus (must meet guidelines)
- Lift at least 30 pounds.
- Part – Time Seasonal Position
- Position will require working weekends and some week days

Call or stop by our office to fill out an application:
Property Services Building
17801 Garrett Highway
Oakland, MD 21550
301-387-2124, ext. 2
11-3t

EMPLOYMENT

HELP WANTED – Property maintenance and landscaping company has an opening for a full-time laborer. Must have a valid driver's license. Call 301-387-5225 to set up an interview. Please leave message if no answer. MHIC #69431.

HELP WANTED – Applications are being accepted for mixer truck drivers. CDL required. See Allen Strawser at Fairfax Materials' Oakland office, 8490 Garrett Highway, Oakland, Md. Phone 301-334-8185. Fairfax Materials Inc. is an Equal Opportunity Employer. 10-2.

HELP WANTED – Now hiring carpenters, electricians, and plumbers. Also, subcontractors for framing, decks, roofing. 301-387-6976, evenings 301-501-6976. 10-5.

HELP WANTED – Lead carpenter for work on finishing crew. Work will include kitchen installs, replacement windows, and misc. work. Pay based on experience. Call 301-334-9486. 10-5.

HELP WANTED – Family service/parent advocate specialist for the Garrett County Community Action Committee Head Start/Early Head Start Program. Applicant must be able to develop services and resources for Head Start families. Act as case manager for designated families. Recruit and enroll children. Plans, implements, and monitors parent activities. Must have excellent time management, organizational, and computer skills. Must be able to relate to and communicate with young parents and children. Must be able to work on a team and to work some evening hours if necessary. Writing skills are a must. Applicant must pass a pre-employment physical and a criminal background check. Will be required to pass a TB test. Must possess a valid driver's license and have a vehicle available for work. Must have an AA degree in a related field and one year related experience, or 30 college credits in a human service field and four years related experience, or 40 college credits and two years experience in a Head Start Program. Full-time position with benefits. Submit application and/or résumé to: Garrett County Community Action Committee Inc., Human Resources Dept., 104 East Center Street, Oakland, MD 21550, no later than May 23, 2008, @ 4:30 p.m. Garrett County Community Action Committee Inc. is an EOE. 10-2.

WANTED
EXPERIENCED COSMETOLOGIST
EXPERIENCED FULL OR PART TIME MANICURE & PEDICURE SKILLS ARE A PLUS
MUST BE MD LICENSED
The Lake Salon - McHenry
TEL: 301-387-0500
all inquiries are kept confidential

FULL-TIME EMPLOYMENT OPPORTUNITY WITH BENEFITS

Sunrise Sanitation Services, Inc., is seeking a dedicated, self-motivated, good attitude, hardworking individual for the following position:

Primary Job: LABORER/ THROWING TRASH

Must be fast, be willing to do other jobs, and live within 30 min. of Thomas, W.Va.

Guaranteed 40 hrs. per week, year round employment, paid vacation & holidays, health/dental insurance, good work environment, weekends off.

Interested persons call
301-334-6212
or 1-800-645-4886
for an application
11-6t

EMPLOYMENT

HELP WANTED – Early childhood health/mental health coordinator. Garrett County Community Action Committee Inc. is accepting applications for the position of health/mental health coordinator to supervise and coordinate the provision of health services to the Head Start/Early Head Start children and their families. This includes the areas of medical, dental, and mental health. Must identify community resources needed to implement and administer the plan. Works directly with staff and families to coordinate activities that help access services. Plan training for staff and families. Work with other program staff to integrate health activities in the education curriculum. Minimum requirements: Master's degree in a related field and 3 years experience, or a bachelor's degree in a related field and 7 years experience, or RN, licensed clinical counselor or LSW and 7 years related experience, or LPN and 12 years related experience. Submit application/résumé to Garrett County Community Action Committee Inc., Human Resources Department, 104 East Center Street, Oakland, MD 21550. This is a full-time position with full benefit package. Deadline for submission is May 23, 2008. CAC is an EOE. 11-1.

HELP WANTED – Part-time clerk position, weekends (Saturday & Sunday). Apply in person, Oakland Discount Outlet, Third Street. Serious inquiries only. No phone calls, please. 11-1.

HELP WANTED – Garrett County Community Action Committee is accepting applications for the following position: Child care aide for the Oakland and Grantsville areas. Must be at least 16 yrs. of age and possess a high school diploma or equivalent. Assist the child day care manager and senior staff in the classroom instruction and developmental and recreational activities for combined preschool and school age children. Applicants must pass a pre-employment medical examination and TB test, criminal background check, and be CPR and first aid certified. Possess a valid driver's license and have a vehicle available for work and/or training. Permanent part-time position. Applications may be obtained and/or submitted to: Human Resources Department, Garrett County Community Action Committee Inc., 104 East Center Street, Oakland, MD 21550. Deadline for receipt of applications is Friday, May 23, 2008, @ 4:30 p.m. Garrett CAC is an EOE. 10-2.

WANTED!
Real Estate Agents
to join the #1 real estate company in the Mid-Atlantic Region.
Please call Tracey at
301-387-4700
to join the exciting team at
Long & Foster Real Estate

EMPLOYMENT

HELP WANTED – Avon! Earn 50% fast cash and free gift. $10 to start. Call Karen, 301-334-3454. 9-5.

HELP WANTED – Handyman/maintenance, summer work, part time. Call 301-501-6976. 10-5.

HELP WANTED

Community Living Aide needed for an alternative living unit for the developmentally disabled in the Oakland area. 40 hours per week that includes evenings, weekends, and split shift hours. $7.04 /hr. plus 35¢-per-hour shift differential = $7.39/hr. Full fringe benefits are available, including health and medical coverage. High school diploma or GED required; experience with developmentally disabled population preferred; lifting required; and must possess a valid driver's license with a good driving record. Deadline for applications is Monday, May 19, 2008. Contact or send resume to:

Appalachian Parent Association, Inc.
Appalachian Crossroads
39 South Third Street, Oakland, MD 21550
301-334-8449, ext. 100 • 301-334-9633 (fax)
Equal Opportunity Employer-Male/Female
10-2t

BURGER KING

Management and Crew

Burger King, is accepting applications for Management and Crew at the Oakland, Md., location. Attractive benefits package, vacations, and competitive wage offered.
Apply in person at :
841 East Oak St., Oakland, Md. EOE

GARRETT INDUSTRIAL SUPPLY INC.
Jobs Made Easier. Jobs Made Safer.

Local industrial supply store has immediate openings in its
SALES FORCE
Company vehicle provided.
Excellent pay & benefits.

Immediate openings also for
RECEIVING & WAREHOUSE CREW
Receiving candidate should have previous experience with receiving, preferably in an industrial setting. Warehouse crew must be strong workers; forklift experience a plus.
Great pay & benefits.

Interested applicants apply in person at:
Garrett Industrial Supply
104 Commerce Drive, Oakland, Md.

UNO CHICAGO GRILL EST. 1943

Now Hiring for Summer!
Servers * Cooks
Dishwashers
Competitive Hourly Rates
PLUS Summer Bonuses
If you are looking for an exciting job opportunity, we invite you to join our team! Enjoy benefits such as health insurance, 401K, and more.
If interested, please apply in person
UNO CHICAGO GRILL
19814 Garrett Highway, Oakland, MD
301-387-4UNO

PINE STEAKHOUSE

Culinary Staff

Love to cook? Looking for a new challenge in a creative kitchen with opportunities for growth ?

We have immediate openings on our culinary team for the following positions:

Line Cooks - $7.00-$12.00 per hour
Sous Chef - $28,500+ annually

We also offer attractive benefits and great opportunity in a growing business.

If you value quality, creativity, dedication and opportunity please stop by and apply today or call us at 301-387-6500.

EMPLOYMENT

HELP WANTED – Looking for a job that offers above average pay and benefits? Train to drive a tractor trailer with Mountaintop Truck Driving Institute in Grantsville, Md. Beginning drivers can earn 40K or more with comprehensive benefits and flexible home time. Weekday and weekend courses available. Government grants, tuition reimbursement, and student loans offered to qualifying individuals. Call toll free for details. 1-866-851-MTDI or email terry.beachy@garrettcollege.edu. 9-5.

O.C. Cluss Lumber is looking to hire a FIREPLACE INSTALLER

with HVAC experience, in the Oakland–Deep Creek area. The company supplies tools, a vehicle, offers top wages, incentives, and a benefit package. Must have a valid driver's license. Drug free workplace. EEOC.

Apply in person: **92 Service Center Drive, Oakland, MD**
Email: **jnicholson@occluss.com**
Or mail resume to: **P.O. Box 696, Uniontown, PA 15401**

Railey Mtn. Lake VACATIONS

Railey Mtn. Lake Vacations is currently hiring a motivated self-starter to join our Property Management team.

Full-Time
MAINTENANCE PERSONNEL

Qualifications:
- Carpentry Experience
- Plumbing and Electrical Experience
- Painting/Pressure Washing/Drywall Repair
- Excellent Customer Service Skills
- Good Time Management and Organization
- Weekends and Holidays required

Full Time Benefits Include:
- Company Vehicle
- Partial health insurance
- 401K retirement plan
- Vacation and Sick Leave
- Competitive starting wage based on experience

Send resume to:
Railey Mtn. Lake Vacations
Maintenance Department
17801 Garrett Highway
McHenry, Maryland 21541
or call: **301-387-2066**

Arrowhead Market

FULL OR PART-TIME POSITIONS AVAILABLE
Deli Shifts
Day, Evening & Night
Bakery Shifts
4am-12, Night

Looking for full or part-time work for the summer? Enjoy benefits such as summer bonuses, health insurance, 401K plan, Christmas Club, discount movie tickets and more! Candidates must be team-oriented, dependable and friendly.
If interested, please apply in person
Arrowhead Market
19746 Garrett Highway, Oakland, MD
301-387-4020

HELP WANTED

Deep Creek Foodland Fresh

- **F/T Customer Service Cashier**
- **F/T & P/T Cashiers**

Excellent salary for the right persons

APPLY:
FOODLAND fresh
24586 Garrett Hwy.
Market Square, McHenry
301-387-4075
EOE
10-6t

EMPLOYMENT

HELP WANTED – Frostburg State University, academic computing employment opportunities. Frostburg State University, academic computing department, seeks applications for the following positions: web support specialist and systems support specialist. These are full-time, exempt positions to include USM benefits package (http://www.frostburg.edu/hr/benefits.htm). For more information, visit www.frostburg.edu/hr/jobs.htm. FSU is an EOE. Appropriate auxiliary aids & services for qualified individuals with disability provided upon request. Please notify in advance. www.frostburg.edu. 11-1.

BARBACK
Must be 21 years of age and able to work weekends.
Apply in person after 3 p.m.:
MOONEY'S PUB
Bradley Lane
Oakland
Ask for Melody or Jeff

PHENIX TECHNOLOGIES

Supplying over 100 countries with high voltage, high current, high power test systems

Electrical Assembler/ Wireman
Basic understanding of electricity/electronics. Ability to read and work from schematics. An aptitude for close attention to detail, good manual dexterity and craftsmanship. 1st and 2nd shifts available.

Coil Winder
Position requires the operation of a transformer coil winding machine. A background in machine operation such as a sewing machine or lathe is helpful. Good craftsmanship abilities to do precise, neat, clean work are required. Must be able to work from written instruction forms. 1st & 2nd shifts available.

Driver
We are seeking a person to act as a driver for airport pick-ups or for hauling materials in a van or pickup. We prefer someone who can travel on short notice within approx. 200-mile radius of our location, all in the same day. Semi-retired or retired person would be preferred. Must have a clean driver's record.

We offer competitive wages coupled with an excellent benefit package that includes:
- Medical/drug insurance (premium 100% co. paid)
- Life & disability insurance
- Paid vacation (up to 4 wks)
- 9 paid holidays
- 401K plan (25% co. match)

Send resumé or obtain & complete an application at:
PHENIX TECHNOLOGIES
75 Speicher Drive
Accident, MD 21520
Fax: 301-895-5570
e-mail:
info@phenixtech.com
www.phenixtech.com

EMPLOYMENT

HELP WANTED – Immediate coaching opportunity. Garrett County swim team is looking for a swim coach for the summer season. The team has been in existence for over 20 years, with approximately 40 swimmers age 7 to 17. Practices are at Kingwood City Pool on Saturdays in April/May and then Tue/Thur. in June/July (all mornings 9-12). Five swim meets are scheduled. A stipend is provided. For more information, visit www.mantaray.org and call Scott, 301-334-3942. 9-3.

First Peoples Credit Union is looking for a
Part-Time Teller
for our Grantsville branch
to work 20-36 hours per week, with the possibility of working up to 40 hours during the months of June, July, August, and December.

Applicants must possess excellent customer service, sales and communication skills.

Please stop by our Grantsville branch for an application, or send your resume to:
First Peoples Credit Union
Attn: Human Resources, P.O. Box 1377
Cumberland, MD 21501

HELP WANTED
Assistant Manager
Great salary and benefits for the right person
APPLY:
FOODLAND Fresh
24586 Garrett Hwy.
Market Square, McHenry
301-387-4075
EOE

Every day you'll meet important people–our customers.

The environment at U.S. Cellular® is, in a word, dynamic. It's also fun. That's not just because you will work with interesting people. You will have the opportunity to live and work in a Dynamic Organization. One where you work for the customer, not just some mysterious, distant bottom line. Everything you do revolves around their satisfaction. Everything.

It's time to learn more about our Dynamic Organization, and how you can join us and become part of it.
We are looking for Retail Wireless Consultants
USCELLULAR.COM/EMPLOYMENT

U.S. Cellular

We are currently filling the following opportunities

Part-Time Retail Wireless Consultants
Potential earnings $30,000 to $35,000 annually!
http://uscc.net-apply.com/5234
EOE

EMPLOYMENT

HELP WANTED – Kingwood City Pool on Saturdays in April/May and then Tue/Thur. in June/July (all mornings 9-12). Five swim meets are scheduled. A stipend is provided. For more information, visit www.mantaray.org and call Scott, 301-334-3942. 9-3.

HELP WANTED – Surveyor helper/rodman wanted for local engineering and surveying company. Pay based on experience or will train. Full-time employment. Must have a valid driver's license and be willing to work outdoors. Please contact Mountain View Engineering & Surveying Inc. at 301-533-0040 or 301-616-2171. 10-2.

SERVERS
Will train. Must be coachable & trainable.
Excellent money to be made
CORNISH MANOR
Apply within
Ask for Ed

EMPLOYMENT

HELP WANTED – Landscape & final grade. 240-321-4700. 11-2.

HELP WANTED – On beef cattle farm near Glade Farms, W.Va. Experience with cattle & farm equipment necessary. 304-379-8522. 11-2.

HELP WANTED – Bakers, grill cooks, waitress/cashier. Call 301-895-4044 or stop in at The Fazen-bakery near Grantsville. 11-4.

HELP WANTED – For property maintenance crew. Must have good driver's license and transportation. Duties include lawn care, dock work, etc. Pay based on experience. Call 301-334-7860. 8-5.

FULL-TIME EMPLOYMENT OPPORTUNITY WITH BENEFITS
Sunrise Sanitation Services, Inc., is seeking a dedicated, self-motivated, good attitude, hardworking individual for the following position:
TRUCK MECHANIC
Must have no less than 5 yrs. experience
Afternoon Shift
12 Noon - 8 p.m.
Willingness to do other jobs a must
Must live within 30 min. of Thomas, W.Va.
Guaranteed 40 hrs. per week, year round employment, paid vacation & holidays, health/dental insurance, good work environment, weekends off, overtime available.
Interested persons call
301-334-6212
or 1-800-645-4886
for an application

EMPLOYMENT

HELP WANTED – Drywall finisher. FT year-round steady work in Garrett County, Md., Mineral & Hampshire County, W.Va., areas. Applicant needs to have a minimum of 3 years' experience, be dependable, and have own reliable transportation. Benefits available. Only serious inquiries need apply. This position is open to individuals only. No subcontractors. Call 304-822-6073 on Tues/Wed/Thurs. from 9 a.m.-12 noon. 11-3.

HELP WANTED – New home construction; carpenters & carpenters' helpers. 240-321-4700. 11-2.

FURN./CARPET & APPLIANCES

FOR SALE – Kitchen table w/3 chairs, $30. Electric stove, $100. 301-895-3539. 9-5.

FOR SALE – GE washer & dryer, good cond. $150. 301-746-8159. 9-3.

FOR SALE – 48" wide oval table w/4 leaves, 10 chairs & 9-pane Dutch cupboard. Tom Seely, Amish made, handcrafted, solid oak. No veneers. Great cond. & signed. Asking $6200. Serious inquiries. 301-616-5120. 9-4.

Little Loggy Furniture
Bittinger, MD
301-245-4120
Log Gazebos
Log Furniture & Railings for Log Homes

LOCATED IN DRY DOCK PLAZA
Ken's Carpet Corral
Sales • Installation • Restorations
19509 Garrett Hwy.
(Entrance in back)
Mon.-Fri. 10 am - 5 pm
Sat. 10 am - 4 pm
For All Your Flooring Needs
301-387-7705

MISCELLANEOUS

Western Maryland Tin Shop

301-334-0670
Licensed & Insured
Authorized dealer for
HAMPTON

MISCELLANEOUS

FOR SALE – Scanner, brand new, $80. Call 301-334-1402. 11-2.

FOR SALE – Lawn mower, used 1 time, $260. Pellet stove with pipe & floor pad, $900. 301-387-6829. 11-2.

ICE CREAM EQUIPMENT FOR SALE
Excellent condition
301-387-5055

MISCELLANEOUS

FOR SALE – Fruehauf van trailer for storage. 96 inches wide, 48 ft. long, with suspension. Day: 301-895-3700, evening: 301-746-6313. 10-2.

FOR SALE – Silk Memorial Day flowers. All types & colors. Crosses, hearts, pots, bunches, sprays, flags, baskets, all different wreaths, cones, trellis, praying hands, solar power grave markers & a lot of new flowers. Come anytime. Robert Beckman, 301 Sanders St., Terra Alta, W.Va. Phone 1-304-789-6280. 10-3.

FOR SALE – Nursery stock. Dug trees starting at $8; blue spruce, Norway, white pine, fir, white spruce, Canaan Valley fir & hemlock. Call Jay Rice, 301-533-1919. 10-5.

FOR SALE – Vintage Perzina grand piano, exc. cond. $5500. 301-689-8680. 10-4.

FOR SALE – 2"x6"x10' pine tongue & groove lumber. 1300 linear feet. $700 or best offer. 412-901-0223. 9-3.

FOR SALE – Beautiful working antique piano with bench & key, $550. 301-387-6898. 9-5.

FOR SALE – Slate roof shingles. 300 to 400 used. $4.25 each or best offer. 410-526-4022. 9-3.

FOR RENT – 1 BR, furnished, avail. 3/1/08, Oakland. All new kit, BA, appliances, laundry. Nonsmoking, nonpet. Lease. $625+/mo. 610-620-4576. 9-5.

FOR SALE – Honey by pound, $3; pint, $4; quart, $8; gallon, $30; cut comb honey, $3; 50 lb. bucket, $125. 301-334-2869. 9-5.

FOR RENT – New eff. apt., sparkling clean, quiet. Perfect for golf-ski getaways. $450+/month. Lease. 610-620-4576. Nonsmoking, nonpet. 9-5.

FOR SALE – Clark 8000 lb. fork lift, $4500. 301-616-2580. 9-5.

FOR SALE – Custom-built storage buildings & playhouses. 301-895-3688. 7-5.

FOR SALE – Coleman gravity fed kerosene heater. Make offer. Perfect for hunting camp. 301-501-4199. 10-2.

FOR SALE – Alum. ladder, 24', $100. 301-895-5479. 10-2.

BAIL BONDS
Prompt Service
301-334-9021

www.bibleinfo.com
www.amazingfacts.com
www.mcdonaldroad.com
41-tf

GARAGE SALES

YARD SALE – May 22, 23, 24; 8 to 4; behind Sears. Rain or shine. New families this time. Clothes, household items, tools, air conditioner, baby clothes, toys, new plumbing fixtures (faucets & sinks), etc. 11-2.

YARD SALE – Thurs. & Fri., May 22 & 23; 1313 Broadford Road, near Broad Ford Elementary. Small air compressor, handmade pistol, rifle, large chest freezer; clothes: baby boys', toddler girls', ladies' C.J. Banks; Maytag wringer washer, Longaberger, household items, decorations, push mower. 11-2.

YARD SALE – Items priced to sell. Fri., May 23, 7-6; Sat., May 24 7-3; 5204 Friendsville Rd./Rt. 42. Tools, electronics, furniture, toys, sporting & household goods. Rain or shine. No early birds. 11-2.

BASEMENT/YARD SALE – Thurs., May 15, & Fri., May 16; 9 a.m.-5 p.m. at 407 O Street, Mtn. Lake Park. Lots of household items, furniture, kids' clothes, toys, children's books & much, much more. 11-1.

ANTIQUES

Red House School ANTIQUES
Remodeling...
VENDORS & CONSIGNMENTS WANTED
301-334-2800
Rt. 219 south of Oakland/
Rt.50 Intersection, Red House
11-2T

MISCELLANEOUS

FOR SALE – 10'6" aluminum brake, Tapco brand, $600. Grizzly metal router table with tilting table, mod. GO528, $200. 301-746-8612. 11-2.

FOR SALE – Complete racing go-cart, dynoed Briggs & Stratton Raptor III engine, $1500 or best offer. 240-321-7213. 11-tfn.

FOR SALE – Pro-Form treadmill, Crosswalk 405E, $400 or best offer. Call 301-616-6214 & leave message. 11-2.

Discounted New & Used:
- Andersen & Pella windows & doors
- Kitchen & bath supplies & more

240-321-4700
11-2tpd

MARYLAND
DEPARTMENT OF JUVENILE SERVICES

Bilingual Applicants are Encouraged to Apply

BACKBONE, SAVAGE & MEADOW MOUNTAIN YOUTH CENTERS in Garrett Co, **GREEN RIDGE & MAPLE RUN YOUTH CENTERS** in Allegany Co. & **WESTERN MD CHILDREN'S CENTER** in Washington Co.

- **Recruitment & Retention Bonuses Available**
- **401K Plan with Match**
- **Tuition Reimbursement**
- **Subsidized Health Insurance**
- **Paid Leave Benefits per yr**

MD Dept of Juvenile Services is now continuously accepting applications Statewide for the following entry-level direct care positions. Qualified applicants will be scheduled for an examination. Testing will be done at local sites. Successful candidates will be placed on an eligible list (for at least one year) which will be used to fill vacancies in DJS.

DJS Resident Advisor Trainee	**$27,876**
DJS Resident Advisor I	**$29,607**
DJS Youth Transportation Officer Trainee	**$27,876**
DJS Youth Transportation Officer I	**$29,607**
DJS Community Detention Officer I	**$29,607**
DJS Youth Center Cook I	**$29,607**
DJS Youth Recreation Specialist I	**$29,607**

To apply: Go to www.djs.state.md.us and click on Current Job Announcements. Submit ONE fully completed application packet to: **Department of Juvenile Services, Office of Human Resources-2nd Floor, One Center Plaza, 120 W. Fayette Street, Baltimore MD 21201. EOE**

46-eo ▼ thru 6/26

MDDC CLASSIFIED AD NETWORK

AUTOMOTIVE

POLICE IMPOUNDS FOR SALE! Honda Accord 95 $900! Toyota Camry 98 $1150 Honda's Chevy's, Jeeps and more From $500! Call 800-585-3563 ext. L174

BUSINESS OPPORTUNITY

Measure Your Success. Advertise in 120 newspapers across Maryland, Delaware, and DC, reach over 2.3 Million households for only $495. For more information contact this Newspaper or call 410-721-4000, ext. 17 or visit our website www.mddcpress.com

DONATIONS

DONATE VEHICLE. Receive $1000 GROCERY COUPONS. Your choice NOAH'S ARC, NO KILL Animal Shelters. Advanced Veterinary Treatments. Free Towing, IRS TAX DEDUCTION. Non-runners 1-866-912-GIVE

DONATE YOUR VEHICLE RECEIVE FREE VACATION VOUCHER. UNITED BREAST CANCER FOUNDATION Free Mammograms, Breast Cancer Info www.ubcf.info FREE Towing, Tax Deductible, Non-Runners Accepted. 1-888-468-5964

EMPLOYMENT

Medicare Insurance Agents Needed. Quality Pre-set Appointments with Year-round Selling. $1,600-$4,000 Weekly Average Commissions! Limited openings! Life/Health Licenses Needed! 1-800-983-3290. Cornerstone Insurance@Gmail.com

EMPLOYMENT - MISCELLANEOUS

Drivers: Martini is Hiring Co. Drivers & O/O's who want Weekend Home Time & a Consistent Customer Base. CDL-A & 1yr. OTR EXP. REQ. 866-460-8464 www.gomartini.com

PARAMEDIC TRAINING

Westlink offers certification courses in CPR, Basic EMT, Intermediate and Paramedic. Courses are approved by DC DOH. NEAR METRO DOWNTOWN. 202-552-7385. EMAIL: THEWESTLINKCI@HOTMAIL.COM

HELP WANTED

"Home-based" Internet business. Flexible hours. Earn $500-$1000/month PT, $2000-$5000 FT. Start while your current job. FREE details. www.K738.com

HOMES FOR RENT

Affordable HUD Homes! From $199/mo! Buy a 4bd 2ba for $314/mo. 5% down 20 yrs at 8%. For listings call 1-800-585-3617 ext. T181

HUD HOMES FROM $199/mo! Buy a 4bd 2ba Home only $238/mo! 4bd 2ba only $350/mo! For listings 800-585-3617 ext T296

4 bd 2 ba Home only $425/mo! 2 BD 1BA Home only $300/mo! More 1-4 bd Foreclosures avail! For Listings & Info 800-604-6006

HOMES FOR SALE

New Single-Family Homes in active adult (55 plus) community in historic Smryna, Delaware, near Beach and Bays. From $99,900. 302-659-5800 or see www.bonayrehomes.com

Buy Bank Repos from $199/mo! 4 bd 2ba Home only $425/mo! 1-4 bd Homes, Condos & more! 5% dn. 20 yrs @ 8% apr! For Listings 800-604-6006

HOME FORECLOSED AUCTION WASHINGTON STATEWIDE 500+ Homes Must Be Sold! Free Catalog 800-313-5508 USHomeAuction.com

LAKE PROPERTY

Grand Opening Sale! Saturday, May 3rd! 1+ acre lake access just $29,900 - includes FREE boat slips! On 160,000 acre recreational lake in Kentucky. Save $5000 GUARANTEED! Prime dockable lakefront available. Lowest financing in 25+ years. Be 1st to see! Call now 1-800-704-3154, x 1829

LAND AUCTION

LAND AUCTION - Greenbrier County, WV. 1,885 acres pasture and timber land offered in 24 tracts. Barns & out buildings for cattle operations. One tract has a beautiful 8 bedroom house with indoor pool. Open and wooded land with magnificent views. Auction Saturday, June 7 in Lewisburg, WV. Woltz & Associates, Inc., Roanoke, VA. Real Estate Brokers & Auctioneers (WV#1000). Go to www.woltz.com or call 800-551-3588 for property and auction details

LAND FOR SALE

Pre-Construction Grand Opening Land Sale on Virginia's Northern Neck. Saturday, June 21st. Three acre lake lot from $49,900. Limited availability. Call 888-743-9502 today.

LAKE ANNA, VA. Attention Investors! Pay developers prices. WATER ACCESS PARCEL. Now just $49,900. Financing available 888-838-9030

LAND/ACREAGE

BUY VACATION SPOT NOW FL & SC Land start $5K Pnced 2 sell time 2 buy www.letsgoltc.com 800-840-4310

LOTS & ACREAGE

Private Island Access. Long Range Views 21+ AC $99,900. Park setting with large hardwoods & pines. Access to trophy fishing. Easy drive from DC/Baltimore area. Only one like this! Low rate terms. Call Now 1-800-888-1262

Newly Constructed MTN TOP CABIN! LONG SOUTHERN VIEWS 20+ AC $219,900 Loft & large porch. Special financing avail. Call now for details! 1-800-888-1262

MEDICAL SUPPLIES

POWER WHEELCHAIRS SCOOTERS AND HOME HEALTH EQUIPMENT AT NO COST TO YOU! CALL 24 HOURS TO QUALIFY AT 1-866-276-8804

MISCELLANEOUS

ATTEND COLLEGE ONLINE from Home. *Medical, *Business, *Paralegal, *Computers, *Criminal Justice. Job placement assistance. Computer available. Financial Aid if qualified. Call 866-858-2121 www.CenturaOnline.com

MOUNTAIN PROPERTY

Large acreage parcels, long range pristine views, best in mtn top living. Visit www.mountainbargains.com

PET SUPPLIES

HAPPY JACK(R) Kennel Spot quickest kill, longest lasting, least expensive flea/tick spot-on. Contains NO fipronyl. Southern States. www.happyjackinc.com

REAL ESTATE AUCTION

HOME FORECLOSED AUCTION WASHINGTON STATEWIDE 500+ Homes Must Be Sold! Free Catalog 800-313-5508 USHOMEAUCTION.COM

SERVICES - MISC.

Advance MP Roofing - New Roofing of all kinds. Gutters and Downspouts. 27 Years in Business. Visa/MC/Disc/Amer. Exp. MHIC 83003. 888-304-7663. www.advancemp.com. Ask about 0% Financing.

TAX SERVICES

IRS TAX DEBT KEEPING YOU AWAKE? Local CPA firm resolves all Federal and State tax problems for individuals and businesses. US Tax Resolutions, P.A. 877-477-1108

TREES FOR SALE

LEYLAND CYPRESS TREES. Fast Growing Hedges and Windbreaks. 8-12 Inch Trees. $88.94 per 100; 8-12 inch $59.56 Per 50. Includes Shipping. Aucker's Nursery, 352-528-3889, www.auckersnursery.com

TRUCKS FOR SALE

Police Impounds for Sale! Honda Accord '94 - $900! VW Jetta '98 - $675! Hondas, Chevys, Jeeps & more from $500! For Local Listings 800-585-3563 ext. L218

VACATION RENTALS

OCEAN CITY, MARYLAND. Best selection of affordable rentals. Full/partial weeks. Call for FREE brochure. Open daily. Holiday Real Estate. 1-800-638-2102. Online reservations: www.holidayoc.com

MYRTLE BEACH Oceanfront 1-3 bedroom condos and penthouses. Health Spas, Tennis, Jacuzzi's. More! Discount rates $49-$89/nite and up. Free brochure. 1-800-777-9411 www.smithrental.com

ASCI Opens for Season! Deep Creek Lake, MD - Long & Foster Resorts Rentals. Make plans now for white water rafting at ASCI-open weekends! It's the hottest spring adventure! Rent 2 nights & 3rd's free! 800.336.7303 www.DeepCreekResort.com

The Maryland-Delaware-D.C. (MDDC) Classified Ad Network currently has 81 participating newspapers in its network - a circulation of over 1.8 million. To learn more about advertising with the MDDC, call *The Republican* at 301-334-3963.

GARAGE SALES

YARD SALE – May 17; 9 to 1; 88 Foxtown Road. Things I can't use, perhaps you can. 11-1.

INDOOR/OUTDOOR FLEA MARKET – Fri., May 16 (9-4); Sat., May 17 (9-4); & Sunday, May 18 (12-4 p.m.). Located on Rt. 50, east of Aurora, near Rowlesburg, W.Va. (big, gray building @ the Cheat River Bridge). Adirondack furniture, books, linens, toys, household items, movies, CDs, Home Interiors, PartyLite, Home & Garden, small appliances, shoes, clothing (all kinds & sizes), baby items, crafts, baskets, pottery, puzzles, board games, collectibles (Avon bottles, knives, tins), electronics, DVDs, knickknacks, antiques, new gift items, teaching supplies & much, much more. Something for everyone! Info: Melanie, 304-568-2856, or Mary, 304-454-9216. 11-1.

YARD & GARAGE SALE – 4 families. Thurs., Fri., Sat., May 22, 23, 24; 8 - ?; 2012 & 1980 Gorman Rd., 8 miles out of Loch Lynn on Rt. 560. Watch for signs. Clothes, crafts, housewares, CDs, DVDs, VCR tapes, tools of all kinds, toys. A little bit of everything; something for everyone. 11-2.

MULTI-FAMILY GARAGE SALE – At 1003 Broadford Heights on May 21, 22, 23, 24. Rain or shine! Includes: lots of Home Interiors, lots of furniture, 4-wheeler trailer, weight lifting corner unit & much more! Call 301-334-6372. 11-1.

GARAGE/YARD SALE – May 17, 9-3; May 18, 9 - ?; 4291 Oakland Sang Run Rd. Massey Ferguson loader tractor, small appliances, air conditioner, under counter microwave, plumbing fixtures, exercise equipment, sleeping bags, 3-D puzzles. Lots of guy stuff, too. 11-1.

GARAGE SALE – May 23-26 from 8-5. Rain or shine. 207 North Main Street, Accident. Discounted Home Interiors & Ebay items, collectibles, Tupperware, exercise equipment, new & used home décor, kitchen & household items too many to list, medicine cabinet, toys, heaters, mower, adult & kids' clothing, furniture, desk & many, many more. 11-2.

ANNUAL DOWN ON THE FARM GARAGE & YARD SALE – May 23 & 24; 8 a.m. till 6 p.m. Rain or shine. Off WV Route 24 at Horse Shoe Run, W.Va. Turn at bottom of hill below "Stub" Evans Garage. Antiques, collectibles, junk, 100s of items, furniture, glassware, tools, much more. Come see. 11-2.

MULTI-FAMILY YARD SALE – May 16 & 17; 7 a.m. - ?; 3002 Blooming Rose Rd., Friendsville, Md. 11-1.

YARD/BAKE & CHILI DOG SALE – May 22, 23; 9 to 5; Spruce St., Bayard, W.Va. 11-2.

GARAGE SALE!
Fri. & Sat.,
May 16-17
8 am to 5 pm
2719 Broadford Rd.
Remley residence
Furniture, household items, remodeling items such as interior doors & lighting fixtures, clothing, prom dresses, and more!
10-2

GARAGE SALES

YARD SALE – May 22, 23, 9 to 3 at 33 White Plains Lane (across from entrance to Jasper Riley Road). Housewares, Christmas items, large snow globes; clothing for men, women, teen & children; misc. items.

MULTI-FAMILY YARD SALE – Sat., May 17; 8:30 a.m. at Southern Pines, Pin Oak Circle. Children's items & much more. 11-1.

FREE – Yard sale signs. www.yardsalezip.com. 10-8.

HUGE YARD SALE – May 17, 18; 8 a.m. No early birds! Rain or shine. Take Rt. 219 south to Red House, 1 mile past Red House, watch for sign on left. Flea market dealers welcome. Antiques to collectibles. No serious reasonable offers refused. 10-2.

2-FAMILY YARD & BAKE SALE – May 16, 17, 18; 8 a.m.-5 p.m. Baby clothes, toys, books, porc. dolls & more. Raisin-filled cookies, peach cobblers & more as sold by Karen's Quaint Country Cuisine. Next to Coastal Lumber Company in Horse Shoe Run, W.Va. 304-735-3412. 10-2.

HUGE MULTI-FAMILY GARAGE SALE – 5/15, 5/16 & 5/17; 8 - ?; 1 mile off Rt. 50 on Eglon Rd. Books, puzzles, Home Interiors, toys, kids' & adult clothes, household items & much more. 10-2.

GARAGE SALE – May 15, 16, 17; 9 a.m. to ?; Rt. 24, Horse Shoe Run on Texas Rd. Watch for signs, Mullenax residence. Sewing machine in cabinet, 3-piece living room suite, corner curio cabinet, coffee & end tables, a lot of very nice clothes, dishes, microwave, lamps, pictures, porcelain dolls & many more misc. items. 10-2.

YARD SALE – Large, multi-family. Dept. 56 Snow Village collection, set of fine china, 4 pc. luggage set, pool floats, wicker rocker, large assortment of clothing, teddy bear collection, & much, much more! Sat., May 17; 8-4; Rt. 135, across from Deer Park VFW. 10-2.

2-FAMILY YARD SALE – May 15 & 16; 8 to 4 at 600 Dilley Road, Oakland. 11-1.

Multi-Family
Yard Sale
130 Highland Drive,
Oakland
9 a.m.
Friday, May 23
Saturday, May 24
All sizes of children's clothing, adult clothing, toys (Leap Frog, Fisher-Price Radio Flyer, etc), booster seat, stereo, housewares, appliances, Americana décor, holiday decorations and much, much more!!!
11-2pd

LARGE GARAGE SALE
Sat., May 24
9 a.m. - 4 p.m.
St. John's Church
(Rt. 495, Swanton)
Wheelchair, furniture, household goods, plants, glassware, rugs, books, purses, children's & adult clothing, baked goods.
11-2pd

HUGE YARD/MOVING SALE!
Thurs.-Sat., May 15-16-17
9 a.m. to 6 p.m.
5 mi. N. of Oakland on Garrett Hwy., across from Haley's Bed & Breakfast.
Red brick house.
Dining room set, recliner, two BR sets, pump organ, glassware, stereo, air conditioner, sewing machine, and many more items too numerous to mention.

MEGA YARD SALE
May 22, 9 to 3, May 23, 9 to 2,
May 25, 12 to 4, May 26, 10 to ??
The Mountaintop Seventh-Day Adventist School
16335 Garrett Hwy, Oakland
(3 mi. N. of Oakland on Rt. 219) 301-387-9532
All kinds of wonderful items from plants to pianos!!
Please come join our school fundraiser. Many contributors have created a large variety of interesting and practical items for you to select from. HOPE TO SEE YOU THERE!
11-2t

YARD SALE
Rain or Shine!
Friday, May 23 & Saturday, May 24
9 a.m. 'til ??
Located 5 mi. N. of Oakland on Garrett Highway at the Wagner tractor-trailer parking lot.
Lots of like-new clothing, Home Interiors, furniture, toys, flower arrangements, lots of children's clothing, Christmas decorations, flower pots, housewares, and much more.

GARAGE SALES

4-FAMILY YARD SALE – Thurs., Fri., Sat., May 15, 16, 17; 8 a.m. - ?; Arnold residence on Alf Wotring Rd., Aurora. 10-2.

Red House School
ANTIQUES FLEA MARKET
Memorial Day Weekend
Fri., Sat., Sun. 8 a.m. - ?
301-334-2800
Rt. 219 south of Oakland/Rt.50 Intersection, Red House
11-2T

WANTED

WANTED – Piano teacher for 6-yr.-old blind son. Call 301-501-1818. 11-4.

WANTED – House to rent. Professional married couple, with 2 young children, seeking 3 BR house with garage in northern Garrett County area. 301-687-0311 or 301-707-1429. 10-2.

WANTED TO BUY – Rigid mount backhoe to fit a Massey Ferguson 40 industrial tractor. Can modify other models. 301-334-4352. 10-2.

WANTED – 1969 & 1970 Mustangs for parts or to fix up. Any condition, any body style. 301-334-2213. 10-5.

CASH – For unwanted vehicles, motorcycles & quads. Paying $75 & higher. We tow away. Daytime 301-707-7507, anytime 304-789-2687 & 304-789-6905. 9-5.

WANTED – 2"x4" old lumber. Barns, log cabins, homes, sheds. Chestnut, oak, pine. Insured. 301-334-3189. 6-10.

8-4pd
BUYING U.S. COINS
Gold & Silver, and Currency.
CASH PAID.
Call
301-876-0298
(Cumberland)

FUELS

FOR SALE – D&R's Firewood. 301-387-0342. 9-5.

Mahoning Outdoor Furnaces
"The natural way to heat."
Free Delivery
Call for a FREE QUOTE
301-707-2166

HEATMOR

Stainless Steel Outdoor Wood Burning Furnaces
Call for Details On Financing
Countryside Lawn Equipment
301-334-3550
1158 Shady Dell Road
(Pleasant Valley), Oakland

Free Yourself from High Heating Costs
- 100% thermostatically controlled heat
- Heat entire home, multiple buildings, pools, hot tubs, & domestic water
- Easily adapts to new or existing heating systems
- Exclusive Ripple Top® Heatlock Baffle® firebox design for maximum efficiency

CLASSIC
Dual Fuel Ready and Stainless Steel models available
FINANCING AVAILABLE
NEW-TECH Heating System, LLC
301-616-2580
301-334-1254
centralboiler.com

LAWN/GARDEN

TOP SOIL
Screened & Dry
Delivery Available
301-334-1269
Evenings, please!
9-thru Oct. 15

FARM ITEMS

FOR SALE – Farm tractor tires, 15.5x38, $90 each. 304-379-3118. 11-3.

FOR SALE – Ear corn, hay, oats & straw. 301-387-4198. 11-5.

FOR SALE – Hay, square bales, $3.50. Call 301-334-8355. 10-2.

FOR RENT – Pasture for 2 horses. 301-334-1303.

FOR SALE – Used tractors. 301-746-8116. 4-10.

LIVESTOCK

FOR SALE – 1-yr.-old quarter horse colt, $150. 301-387-5019. 11-2.

FOR SALE – Cows & Angus bull. Call 301-689-8206 after 4 p.m. or 707-7919. 11-5.

FOR SALE – Horses & ponies, reasonable. Also, Western & English equipment. For lease or sale: "That's My Buddy" grand champion medium gelding pony. Trail rides and English & Western lessons by appointment. Boarding & horse training. 240-321-7300, 240-321-7301. 10-2.

FOR SALE – Registered black Simmental bulls, artificially bred. 304-530-6636 after 6 p.m. 10-2.

LICENSED BOARDING STABLE – Has room for full & pasture board in Pleasant Vallev. 301-616-4681. 9-5.

LOST & FOUND

LOST – Female black & white 10-month-old Jack Russell mixed, with puppies, answers to "Ella." Last seen April 22 in Bittinger-Accident area on Foxtown Road. Reward. 301-501-1018. 11-1.

PETS

FOR SALE – 1 female Chihuahua pup; male Jack Russell terrier pups; shots & wormed. 301-895-5772.

FOR SALE – AKC registered beagles. Born 3/18/08. Shots, wormed. Excellent bloodlines. $200. 814-395-5577. 11-3.

SPAY/NEUTER – Can't afford to "fix" your pet? Help is available. Call 301-387-8396 or visit www.garrettpaws.org for information.

CRITTER SITTERS – Pet sitting service. All animals, including horses & livestock. 304-789-5046. 11-5.

FOR SALE – CKC golden retriever puppies, $400; CKC male Yorkie puppy, $500; CKC Pomeranian puppies, $350; one rare blue & tan male Pomeranian puppy, $500. 304-864-5869. 10-2.

FOR SALE – Full-blooded Eskimo spitz puppies & also Eskimo & terrier mixed puppies. Must see to appreciate. 301-387-0342. 10-4.

FOR SALE – Standard poodles: black, $400 & up. Call 301-387-4182, 301-501-1818. 9-5.

BUYERS/SELLERS – The Animal Control Ordinance states that it is unlawful for a person to operate a kennel (breeds/sells pets) in Garrett County without a valid kennel license. Contact the GC Animal Shelter. 301-334-3553. 5-13.

LAWN/GARDEN

FOR SALE – 2 John Deere lawn tractors: (1) 300 series, (1) 318 horsepower, $1500 for both or best offer. 301-746-6266. 9-3.

FOR SALE – 47" front mount snowblower, 2-stage. Quick hitch for 4000 series John Deere tractors. Can be used on other tractors. Used 1 time. Like new. $2495. Call Stuart, 301-334-4894. 8-5.

FOR SALE – 955 JD tractor, 4WD, cab, heater, AC, wipers, lights, front load bucket, low hours. Very nice. $22,500. 301-334-4894. 7-5.

FOR SALE – Riding lawn mower. 42" Murray, 16.5 hp, 5-6 years old. Just serviced. $625. Call 301-334-7874 after 5 p.m. weekdays, 10 a.m.-5 p.m. weekends. 11-1.

FOR SALE – Zero turn mowers, Hustler. First & oldest zero-turn in the world. Commercial & residential. Priced hundreds to thousands below MSRP. Hopkins Garage, Rt. 28, Old Cold Storage Bldg., Romney, W.Va. Call 304-822-3879. 11-5.

FOR SALE – John Deere 110 lawn mower with snowplow attachment. Recently overhauled. $700. 301-616-5359. 10-3.

AUTOMOTIVE

Commercial Trailer (flatbed or sidewalls) with 2 mobile home axles. Holds four 4-wheelers, firewood, rock, machines, etc. Heavy duty. $1,000 takes it. Call 301-501-5466
9-tf

CASH – For unwanted vehicles, motorcycles & quads. Paying $75 & higher. We tow away. Daytime 301-707-7507, anytime 304-789-2687 & 304-789-6905. 9-5.

FOR SALE
Bedliner for Ford Ranger 6' Bed - $50
240-321-3650

2002 Ford ESCAPE XLT
Very good condition. Black w/black leather interior, Michelin tires, front & rear side airbags, sunroof, tinted windows, CD player.
$6,000
($1K below Blue Book)
Great graduation gift!
301-746-7242
Leave message

D&D MOTORS
301-359-9621
www.dd-motors.com
All Vehicles MD Insp. & Warranty
BARTON
'04 Hyundai Accent, AT, 4-dr, 5 spd, 68K ... $6,900
'01 Sunfire, 2 dr, AT ... $5,200
'98 Saturn, 4 dr, 5 spd ... $3,200
'92 Cadillac Limo ... $4,900
BEL AIR
301-729-3700/729-6494
'07 Cobalt SS, 5 spd, 19K mi ... $14,900
'05 Mustang, AT, 58K mi ... $12,900
'03 Focus ZX5, 4 dr, 79K mi., 5 spd ... $6,900
'01 VW Cabrio, 5 spd, conv. ... $6,900

HEAVY EQUIPMENT

FOR SALE – 1999 Bobcat 863G loader, 2500 hours, good tires, good cond.; $12,900. 2006 Cat 242B skid steer loader, 929 hrs., still under warranty, new tires, choice of buckets; $19,900. 2005 Bobcat 328G mini-excavator, Kubota diesel, 1200 hrs., good U/C, quick-change bucket; $17,500. 2003 Challenger MT295 4x4 tractor, 44 hp diesel, loader, 935 hrs., exc. cond.; $13,900. Additional equipment for sale; call for listing. Located in Romney, W.Va. 301-501-7131. 11-5.

FARM ITEMS

FOR SALE – NH 492 mower/conditioner. 304-735-3907. 10-2.

FOR SALE – Case loader, $200 or best offer. 240-367-6908. 10-2.

FOR SALE – Set of 3-bottom, 14", 3-point hitch plows. 301-334-4834. 10-2.

FOR SALE – 444 International tractor w/loader, $5500 or best offer. 301-334-9793. 10-2.

FOR SALE – Clearspan freestanding poly building, 30' wide x 15' high x 72' long, never used. Contact 301-616-0157. 9-4.

WANTED TO RENT – Pasture for cattle. 304-257-8930. 9-5.

FOR SALE – Angus bulls, breeding age, top bloodlines. Will paper. Also, stainless steel hog feeder. 301-616-8870. 7-5.

Wrap 4-U
SunFilm - FlavorSeal
Bale Wrap
20" $59.50 / 30" $69.50
Twine
20,000 $18 / 16,000 $32
9,000 $29.50
3,600 $26.50
48" Net Wrap $195
814-233-0821

FOR SALE
- Bale wagons
- Round & large square bale carriers
- Feeder Wagons
- Bale Feeders

Your local dealer for MILLER PRO hay & forage equipment
Buck Hill Farm
1254 Legeer Rd.
Bittinger, Md.
301-245-4617

AUTOMOTIVE

FOR SALE – 4 WD 2002 Chevy Silverado extended cab. Z71 off-road pkg. AC, CD player, remote start, spray-on bedliner, stainless steel nerf bars, 4 brand new tires, new fuel pump, new rear brakes & rotors. $10,000. Call for more information. 301-616-5729. 11-2.

FOR SALE – 2000 Ford F-150 XL, 4x4, super cab, 4 dr, 4.6 V8, auto, very good cond., 110K, excellent work truck. $8000. 304-789-2623. 11-2.

FOR SALE – 1993 Dodge Grand Caravan, 198K, runs good, first $500. 2004 Chevrolet Venture, $6900. 301-245-4573. 11-2.

FOR SALE – 1998 Toyota Sienna XLE van; 134,000 mi. Exc. cond. Everything works. New factory rack & pinion & power steering. Never driven in salt. Sea mist green/gray. $7500. 301-387-9518. 11-2.

FOR SALE – 1991 Chevy S-10 ext. cab. 2WD, very good shape, V6, 2.8, 5 spd. $1400 or best offer. Call for more details. 301-533-6035. 11-1.

FOR SALE – 1995 white Dodge truck, 3500 V10 automatic, flat bed with 5th wheel hookup. Make offer. 814-662-2831. 11-4.

FOR SALE – New 20" Dodge wheels & tires. $800. 301-707-3555. 11-4.

FOR SALE – 1989 Chev. extended cab, 8 ft. bed, with Myers snowplow, $1500. Call 301-697-4075. 11-4.

FOR SALE – 1985 Chevy Blazer, 2WD, good for a street rod. Needs work. Body in very good shape. $750 or best offer. Call for more info. 301-533-6035 between 8 a.m.-10 p.m. 11-1.

FOR SALE – 2000 Lincoln limo, good cond. $23,500. Call 301-501-6976. 11-5.

FOR SALE – 1990 Tracker, runs good. Brand new top, rebuilt transmission & clutch, 2 new tires. Needs brakes & manifold. $1500 or best offer. 301-334-2047. 10-2.

FOR SALE – 1992 Chevy Silverado 4x4. Call 240-580-0196; leave message. 10-8.

FOR SALE – Set of 4 17-inch Ford factory chrome wheels, $300. Cell # 1-240-321-5321. 10-2.

FOR SALE – 1995 Pontiac Grand Am GT, 4 dr, exc. shape, needs head gasket, $1700 or best offer. 301-387-6563. 9-6.

FOR SALE – 2002 Lincoln Navigator, 97K, all leather, 3rd seat, Alpine stereo, moon roof, loaded, exc. cond. $14,500. 301-387-6898. 9-5.

FOR SALE – 2002 Chevrolet 2500, HD 6.0 engine, auto transmission, leather bucket seats, 6½' bed, LT pkg., extended cab, 130K miles, Very nice; $15,500. Also available, Western 8½' multi-position V-snowplow, $3800. Both $17,500. Ready to go. Call Stuart, 301-334-4894. 9-5.

FOR SALE – 2004 Dodge Ram 1500 SLT, Hemi, 4x4, auto, white 4 dr, PW, PL, PSeats, 54K miles, warranty. $16,000 or best offer. 301-616-7764. 8-5.

FOR SALE – 1931 Model A Ford pickup. Restored. You have to see it. 4 cyl engine, 3 spd transmission. This antique truck is in "like new" cond. Only $28,000. Call Stuart, 301-334-4894. 8-5.

FOR SALE – 1976 Corvette Stingray, new parts, looks good, $8500 or best offer. 301-616-2067. 9-4.

FOR SALE – 2001 Hyundai Sonata GLS, V6, 185K miles, white pearl paint with clean beige interior. Runs well. No known problems. $1500. Call 301-501-2111. 9-4.

FOR SALE – 1984 Corvette, lots of extras, very nice, $8500. 301-387-3221. 9-5.

BOATS

FOR SALE – Sailboat, Vagabond 14 Day Sailer with trailer, $1300. 410-561-1844. 11-4.

FOR SALE – Used aluminum slip dock, like new, $3000. 301-387-4140. 10-2.

FOR SALE – 19' pontoon boat with trailer, 25 hp Mercury motor. Clean, good cond. $5000. 301-387-6380, 412-563-7139. 10-5.

FOR RENT – Dock space in the Blakeslee for 2008 summer season. Price is $900. Please call Chuck Gosnell, 301-616-6990, for more information. 10-3.

BOATS

FOR SALE – Dock floats & prsssure treated 2x4s. Best offer. 703-812-0919. 11-2.

FOR SALE – 4 Follansbee dock parts: (2) 15 ft. long, (2) 10 ft. long. With wheels & 14 drums. Located at Deep Creek Lake. All for $985. 301-334-1813 or 301-616-0790. 11-4.

FOR RENT – Dock slip located at Harvey's Peninsula/North Glade Cove, $1600. Contact Stu at 301-387-4233. 11-5.

FOR SALE – 1989 Harris 24 ft. pontoon boat. 140 hp I/O. Exc. cond. 301-387-4544 or 304-788-2757. 10-4.

FOR SALE – Ouachita 14' fishing boat with Moody trailer & 18 hp Evinrude motor. $1200 or best offer. 240-367-6908. 10-2.

WANTED TO RENT – Dock for 2008 season at McHenry Cove for family use. 410-740-0621. 10-5.

FOR RENT – Dock, $1400. 301-387-4140. 10-2.

FOR SALE – 1995 23' Hurricane 225 hp Mariner outboard, exc. cond. Bimini top, full cover plus extras, with Magic Tilt aluminum trailer. $14,500. 301-387-6898. 9-5.

FOR SALE – 16' red Indian River canoe, new cond., with paddles, $500. 301-387-6898. 9-5.

FOR SALE – Boat slip, Deep Creek Drive. 410-697-3435 evenings. 9-5.

FOR SALE – Boat trailer, 2006 Karavan, 2200 lb. capacity, used 1 year, $750. 412-833-2683. 9-6.

FOR RENT – Boat slips, jet ski with ramp shore spots & storage garages. Call McHenry Cove Marina at 443-794-4400. 9-5.

FREE – Wooden dock, U-shaped, good shape, floats, Thousand Acres area. 412-264-6248; leave message, please. 8-5.

FOR SALE – 1978 boat. 22 ft. fiberglass Starcraft with 135 hp motor & Tee Nee trailer. $4000 or best offer. 301-689-8505. 8-4.

FOR SALE – Large wood dock, mud pipes & floats, Turkey Neck, best offer. 412-831-9651 or 412-721-7234. 8-5.

LIMITED DOCKS – Available at Trader's Landing. $1625. 301-367-4199; ask for Steve. 7-8.

FOR SALE – 2005 Lowe IND TR240 Trinidad pontoon (Tri-toon) boat with 2005 Honda 4-stroke 135 hp motor, cover, hard top, AM/FM radio, depth finder. Relatively little usage – stored inside & maintained the last 3 winters. $19,500. 301-387-7261, 703-304-6689. 7-5.

FOR SALE – 2003 Malibu 23 XTI wakeboard boat, 180 hrs.; Titan tower/speakers/lights, rack; ballast tanks, wedge, heater, perfect pass, depth finder, Monsoon 340 engine, AM/FM stereo with XM radio, amp/sub, dual batteries, flip bolster seat, docking lights, tandem trailer. $33,500. 301-802-1252. 7-5.

FOR SALE – 2001 Larson 210 SEI (21'). 250 hp Mercruiser with fewer than 150 hours & Larson trailer. Seats 10. Newer bimini top. $18,000 or best offer. 240-731-3626. 6-8.

FOR RENT – Boat dock, main part of lake. 301-616-4811. 1-15.

8-8
INDOOR SUMMER STORAGE AVAILABLE
Boats, Trailers, etc.
CALL 301-387-6893

Correct Craft SKI NAUTIQUE
1982, w/traller.
750 hrs, 351 pcm,
new prop.
Strong ski boat.
$3,500 o.b.o.
301-790-3969

BUSINESS OPP.

Bent Fork Bistro is looking for a new Owner/Manager
This 3,000 sq. ft. restaurant just opened last year. Higher-end, full service, finely decorated, stone fireplace, 80 seats, 50" Plasma TV, POS, ABC Beer and Wine, wood-fired oven, complete espresso shop. Situated on busy Rt 42, only 2 miles from Deep Creek Lake and Wisp Ski Resort.
Ready to open this summer season.
Great Opportunity for the right buyer or lessee
If interested, call Dwight Squires
(703) 298-5804 or email at Dwightex@msn.com
10-2t

RECREATION

FOR SALE – 2004 B/W 250 Kymco motor scooter, black & gray, 450 miles, asking $3200. 301-387-6524. 6-tfn.

FOR SALE – 1999 Harley-Davidson Fat Boy Custom. 1000 miles. Lots of chrome. $8500. Phone 301-334-3189. 5-8.

FOR SALE – Teardrop camping trailer. Insulated sleeping compartment, stainless steel galley with refrigerator, range & sink. Exc. cond. $4900. 301-245-4664. 11-4.

FOR SALE – 1996 Sea Doo jet ski, trailer, cover & ramp, $1135. 301-387-4113. 11-2.

FOR SALE – 2007 Polaris 450 Sportsman 4-wheeler, low hours, $5200. Includes #3500 winch, front & rear bumpers. 301-707-8998

FOR SALE – 1995 Kawasaki Ninja 500. Exc. cond., a must see, 5000 original miles. Never wrecked, always garage kept & well taken care of. Great starter bike, with plenty of power. Please call 240-321-4936, ask for Jennifer, between 5-10 p.m. 11-2.

FOR SALE – 2005 Suzuki 80 4-wheeler. Exc. cond. $1500 or best offer. 301-387-6082, 301-806-4862. 10-2.

FOR SALE – 1998 Suzuki Savage LS650, 2003 XR100R Honda. Both in exc. cond. 301-334-1116. 10-2.

FOR SALE – 2004 Yamaha Wolverine 4-wheeler, $2900. 150,000 BTU pool heater for above ground pool; paid $1200 two seasons ago, asking $500; works perfectly. 240-321-5646. 10-2.

FOR SALE – 2006 TRX 250EX 4-wheeler, red & black. With kill switch, nerf bars & factory warranty until June '09. Can still buy extra 3-year warranty if you want to through Honda. Asking $2500. Call PJ, 301-501-6330. 10-2.

FOR SALE – 2006 500 Foreman S, 4WD, 4-wheeler ATV, red & black, includes snowplow. Has factory warranty until March 18, 2010. Can still buy extra 3-year warranty if you want to through Honda. Asking $3900, paid $5900. Call Paul, 301-501-6600. 10-2.

FOR SALE – 2005 Honda 450R 4-wheeler. Many extras. $4000 or best offer. 301-334-1091. 9-3.

FOR SALE – 1993 Honda CR 250R. Asking $800. Lots of extras. Call 301-616-5218 or 301-334-8390 details. 9-4.

FOR SALE – 2006 Arctic Cat 500 ATV. Exc. cond., less than 300 miles. Automatic 4WD. Lock-out differential, receiver hitch, front & rear brush guards/bumpers, 26" Mud-Lite tires, new battery. $4900 or best offer. Call 301-616-8210. 9-4.

FOR SALE – Honda Goldwing, 1978. 23,000 miles. $3500. Accident, Md. 301-746-8431. 9-5.

FOR SALE – 1992 HD Sportster 1200. Nice cond. $5500 or best offer. 301-689-3609. 9-3.

FOR SALE – 2005 Yamaha Blaster ATV. Good cond., runs great, $2200 or best offer. 301-387-2654, 240-321-5099. 8-4.

FOR SALE – 1984 Honda Goldwing Interstate 1200 E/C, 37K miles, good tires, AM/FM cass. radio, good paint, smooth running, ready to go, $3600. Also, 1985 Bass Hunter 8' boat, 2 motors: 1 gas, 1 electric; new seats, misc. items, $500. Call 301-533-0005 or 301-616-0134.

FOR SALE – Triton 2005 ATV trailer, 4-place, all aluminum, side load, like new, $2500. Mark Curl, 443-550-3486, 301-802-1252. 8-5.

FOR SALE – E-Z-Go golf carts, gas or electric, customizable options. Knepper Farm & Outdoor Equipment, Berlin, Pa. Call 814-483-0108; www.kneppers.net. 8-5.

BUSINESS OPP.

FOR SALE – Carpet store, McHenry-based business over 20 years. Business is ready to walk in and start running. Call 301-501-6976.

REAL ESTATE

FOR SALE – Gorgeous post & beam construction. Spacious chalet-style home with fabulous views of Wisp! Impressive 3-car detached garage with 1 heated bay. Fabulous kitchen with stainless steel appliances. This home has it all. $494,900. Call Kellyann Green, Railey Realty, for details. 301-501-4122 or 301-387-2000. www.homesatdeepcreek.com.

FOR SALE – By owner: 4 BR, 3 BA rancher on 33 acres. Good hunting. Includes 30'x40' building & 20'x24' pavilion. Call for details. 301-895-4264, leave message. 10-5.

FOR SALE – House, Mtn. Lake Park, .51 acre, 3 BR, 2½ BA, all appliances, full basement w/garage & BA, 5½ yrs. old, 121 C St. $160,000. Call 301-334-1617 for appt. 10-3.

FOR SALE – Brand new 4 BR, 2 BA delivered & set for payments starting under $400/mo. Call 304-472-9220 & schedule an appointment to come see it today! Freedom Homes, Rt. 33, Buckhannon, W.Va. 9-4.

WANTED – One- to ten-acre lot near or about New Germany/Savage River State Forest. Would consider older home/cabin on property. Call Chris Rose, 1-800-677-7887, ext. 327. 9-5.

WANTED – A quiet house to buy in country or country-like setting. 814-662-4823. 8-5.

FOR SALE – Deep Creek Lake area 3 BR, 2 BA cedar ranch. Beautifully remodeled, large garage & shed, ½-acre lot. $187,500. Call 301-707-4257 or 301-689-8386. 8-5.

PENN MAR ESTATES
New home in McHenry.
Excellent location
in the heart of
Deep Creek Lake.
3 BR, 2 BA,
fireplace, stainless steel
appliances, boat slip.
Priced to sell
at $275,000
Call **703-475-2066**
or **301-387-0107**

REAL ESTATE

FOR SALE – 2400 sq. ft. home, Accident, 4+ acres, located by Savage River State Park. 4 BR, 2 BA, fireplace, beautiful views, hot tub, dog kennel, 40'x80' steel building, 18'x36' barn, property has electric fence already for horses, full-length vinyl deck. $299,900. $2000 buyer credit. 301-746-7015. Possible 6 acres available. 11-5.

FOR SALE – Residential house, 313 S. Second Street, Oakland, Md. Zoned commercial. Call 301-334-8582. 10-5.

FOR SALE – We have the perfect home with all the extras for you. Brand new kitchen & lots more. Come in after a long day of work or play, kayaking, and sit in the big hot tub. Or have a BBQ in the back yard. Or just relax & go fishing almost off the front porch. Victorian 3 BR, 2 BA has just been updated & still has the 100-year-old charm. Plenty of storage & extra room for visitors. Reduced to $185,000. Call Sid at Keller Stonebraker Real Estate at 301-334-3933. 7-5.

SEARCH FOR – Homes online, compliments of John Macy, Long & Foster, at www.deepcreeklake.biz. 7-5.

HOUSE FOR SALE

Terra Alta, WV—Lovely 2-story home on spacious lot with 3 BR and 2 BA. Features new kitchen, flooring, and extensive masonary and landscaping. Great views from covered front porch. 2-car garage across street may be purchased.
Reduced to $89,000
Call Lillian at
304-329-4626
Houses & More
Real Estate Sales
115 Miller Road
Kingwood, WV 26537

FOR SALE
111 N. South St.
ACCIDENT, MD
3/bdr. On quiet corner lot near town pond. Many upgrades.
301-746-8917 **$164,500**
OPEN HOUSE THIS SUNDAY, 1-4 p.m.

LAKEFRONT
Terra Alta Lake, W.Va.
(10 miles from Oakland, Md.)
Beautiful custom home on 3 acres.
400' of waterfront, dock, garage,
eat-in kitchen, large stone fireplace, 5 BR,
3+ BA, outdoor shower, large covered
porch, hot tub, outbuildings, children's
playground, lots of extras.
$250,000 (Serious inquiries only)
304-789-2765
10-4pd

GA6729704 ~ Downright Irresistible! Charming, spacious, and immaculate! Lovely home located in the coveted High-Land Estates! Truly one of a kind! Enjoy breathtaking country vistas and summer nights in 12' gazebo. Very close to hospital & schools, perfect for year round or Garrett Co. vacation retreat without the lake area price tag$$! Low to no maintenance, surprisingly spacious - and - all on ONE LEVEL!

LONG & FOSTER REAL ESTATE, INC.
SUSANNE ROSZELL
REALTOR®
Long and Foster Real Estate, Inc.
23789 Garrett Highway, Suite 2,
McHenry, MD 21541
Office: 301-387-4700 or 800-336-5253
Direct: 301-616-6242
Fax: 301-387-7876
susanne.roszell@longandfoster.com

770 Nest Lick Acres Road
Located midway between Oakland and Deep Creek Lake off Rt. 219, this Mountaineer Log Home is situated on 2.17 acres in a quiet neighborhood with a beautiful valley view. 3 BR, 2 BA, LR, DR, kitchen, family/game room, laundry/storage room, covered porch, attached deck, 12x24 stone patio w/fire pit, 16x20 carport. Approx. 1,632 sq. ft. w/full basement. **$259,900**
For info. call Mike Keppie, 301-616-9312
or Janet Kepple, 301-387-5063
10-2t

REAL ESTATE

FOR SALE – House with acreage, 4300 sq. ft., hardwood & tile floors. Many upgrades, panoramic view, woods & fields. Price well below appraisal. Garrett County. 304-677-8221. 10-5.

FOR SALE – Mineral rights, Preston County, Union District, 625 acres, on Maryland line, $500 per acre. Major gas gathering line through this acreage. Easy access off Rt. 219. Harper Evans, 800-844-2879. 6-6.

FOR SALE – 3 BR house on 2 acres with separate garage with 1 BR apartment above garage. Three miles from Deep Creek Lake & Wisp Ski Resort on Sang Run Rd. Call 301-616-5729 for more information. If no answer, please leave message. 11-2.

FOR SALE – Fieldstone country home, Grantsville/Finzel. 4 BR, unfinished basement, 2 full BA, fireplace, 3 acres, detached garage, deck w/hot tub. $152,000. Contact 301-689-2306. 11-2.

FOR SALE – House, Pleasant Valley Road. This home has 3 Bds., 1 BA, basement & great location in the country. A great investment property. Open house June 1 from 1 to 3 p.m. Financing available. Price $142,000. Please call Sandra at 304-698-8854. 11-3.

The Republican
"We are pledged to the letter and spirit of U.S. policy for the achievement of equal housing opportunity throughout the nation. We encourage and support an affirmative advertising and marketing program in which there are no barriers to obtaining housing because of race, color, religion, sex, or national origin."

FOR RENT

FOR RENT – Oakland. Sunny & bright, roomy, second floor 1 BR apartment. Clean, convenient location. Single, mature, nonsmoking adult; no pets. Sec. dep., lease, ref. & credit check required. 301-334-2603. 10-5.

FOR RENT – Furnished 2 BR DCL condo, water view. No pets. Credit check required. $825/month plus electric, sec. dep. required. Call 724-498-5216. 9-4.

FOR RENT – Salisbury newly remodeled 4 BR, 2.5 BA house, $650/mo, Dwasher/Frig/Stove, W/D hookup. Salisbury Boro 3 BR, 1.5 BA duplex, $500/mo, Dwasher/Frig/Stove, W/D hookup. Call Professional Appraisal & Property Management Services. 814-443-6366. 9-4.

FOR RENT – 260 Maple Street, Friendsville; 3 BR, 1 BA @ $430/mo. & 2 BR, 1 BA @ $385/mo. No pets. Water included with both. Call 301-729-1086. 9-4.

FOR RENT – 1-acre mobile home lot, $300/month, includes water & septic. Call 301-440-6297 or 410-357-0809. 9-4.

FOR RENT – 1 BR, furnished, avail. 3/1/08, Oakland. All new kit, BA, appliances, laundry. Nonsmoking, nonpet. Lease. $625+/mo. 610-620-4576. 9-5.

FOR RENT – House, 3 BR, 2 BA, McHenry, slope views, furnished, $1500/month, 1-year lease required, 2 month's deposit, no pets. 410-804-3989. 9-3.

FOR RENT – Mobile home, Old Morgantown Road West, Friendsville. Positively no animals! 301-746-5480. 9-5.

FOR RENT – Apartment, 3 BR, 1 BA, Oakland area. Call 410-663-9444. 8-4.

FOR RENT

FOR RENT – New 2 BR, 2½ BA home in quiet lake access community. Features include 2-car attached garage, granite countertops, stainless steel appliances, forced air heat w/central AC & great view of lake. Convenient to Oakland & all lake amenities. Perfect for professional couple. Rent or rent w/option to purchase. Rent is $1200/mo. + util. Call 301-501-8123. 8-5.

FOR RENT – Beautifully remodeled 3 BR, 2½ BA home featuring new stainless steel appliances, lake access with dock slip on quiet southern end of lake & fantastic lake view. Unfurnished. Available for 6-month or full-year lease. $1400/month plus utilities. Call 301-501-8123 for information. 7-5.

FOR RENT – 2 BR townhouse apartment in Mtn. Lake Park. Rent $495 plus util., $495 sec. dep., ref. required. No smokers, no pets. 301-334-4553. 11-5.

FOR RENT – Trailer space outside of Accident, Md. 301-746-8682. 11-5.

FOR SALE OR RENT – 11,000 sq. ft. commercial warehouse/storage building with 1000 sq. ft. office & lunchroom space in Accident, Md. Call 301-616-0018. 11-5.

FOR RENT – 1-family dwelling. 3 BR, kitchen, dining, living rm & appliances. Adults only. No pets. No smoking. $695 monthly; $695 security deposit. 1 mile north of Oakland, Md., on Merrill Lane. 301-334-1813 or 301-616-0790. 11-4.

FOR RENT – Large 2 BR apartment, new carpet & paint, washer/dryer. Great downtown Oakland location. No pets. Ref. required, $475 plus util., sec. dep. required. 301-387-3246. 11-2.

FOR RENT – Large 1 BR apartment in town of Friendsville, second story, no pets, util. included, $500/month plus sec. dep. 301-746-5252. 11-5.

FOR RENT – Bloomington Apts. New efficiency, all utilities included, fridge/stove included. Very nice. Bottom floor, no steps. $375/month. 301-316-3931. 11-4.

FOR RENT – House, Finzel. 3 BR, 1 BA. Quiet farm setting with pond. Great full time, weekend, retreat, retirement home. 30 minutes to Deep Creek Lake. $675/month + util., sec. dep. & ref. 301-689-5431, 301-784-1952. 11-2.

FOR RENT – Remodeled efficiency apartment, walk to downtown Oakland, $400/month, utilities included. 240-321-4700. 11-2.

FOR RENT – 9 miles from Grantsville. Salisbury area. Rancher, 3 BR. Country setting. Nice. Immaculate. 814-233-0821. 11-5.

FOR RENT – Immaculate, fully furnished 1 BR apartment within walking distance of downtown Oakland. Includes utilities, basic cable. Internet access available. Call 434-973-4965. 11-5.

FOR RENT – 2 BR chalet near Oakland. $575/month plus utilities & security. 301-334-7976. 11-5.

FOR RENT – 3 BR house in Red House area. $600/month with $600 sec. dep. required. No pets. Mature adults only. 301-334-8362. 10-4.

FOR RENT – 1 BR apartment close to college on Bumble Bee Road. All utilities furnished, deposit required, $550/month. 301-387-6976. 10-5.

FOR RENT – Bloomington Apartments. 2 BR, hardwood floors, clean, appliances & some utilities included. $395/mo. 301-616-3931. 7-5.

FOR RENT – House in McHenry, close to lake. 2 BR, 1 BA, cozy. Washer/dryer. $650/month. Call Troy at 301-922-3325. 8-5.

PMS
PROPERTY MANAGEMENT SERVICES
Bus: 301-387-5976
Fax: 301-387-2098
P.O. Box 328, McHenry, MD 21541
FOR RENT

SANDERS ST., TERRA ALTA, WV - Partially furn. 3 BR, 2 BA ranch w/attached garage. No pets. No smoking. $750/mo. + util.

EVELYN'S WAY, McHENRY - 3 BR, 3 BA log home, FP, family room, and wrap-around deck. $1,550/mo. + util.

Visit our webpage at www.ianbernard.com or call our office for other offerings.

FOR RENT

FOR RENT – 1 BR apartment in Oakland, $375/month, electric & water included. Efficiency apartment, $325/month, all util. included, 1 month's sec. dep. required. Call 301-387-3373. 10-3.

FOR RENT – Newly renovated 3 BR farmhouse located on 500 acres; 15 minutes from Oakland, 45 minutes from Morgantown; $750/month. 304-789-6866. 10-5.

LEASE TO OWN – Newly remodeled modular home on 5 acres. Borders Potomac State Forest. 3 BR, 2 BA with attached 2-car garage. $1200/month plus utilities. 100% of rent applies toward purchase. Call 301-501-8123. 10-5.

FOR RENT – Beautiful 2 BR, 2 BA condo at Deep Creek Lake. Fireplace, washer, dryer, dishwasher. Nonsmoker. No pets. Ref. & sec. dep. required. Short-term lease considered. For more information, call 412-953-2221. 10-4.

FOR RENT – New eff. apt., sparkling clean, quiet. Perfect for golf-ski getaways. $450+/month. Lease. 610-620-4576. Nonsmoking, nonpet. 9-5.

SEEKING – 2 co-renters for very nice 3 BR townhouse in Morgantown, W.Va. Close to WVU stadium, med. center & PTR. Newly painted. Rent includes utilities, basic phone, Internet & printer connection. Call 301-387-8022 for details. 9-5.

HOUSE FOR RENT
in Oakland
2-story, 3 BR, W/D,
detached garage.
$800/mo. + util.
Security deposit req.
AVAILABLE NOW
301-334-1567

APARTMENT FOR RENT
Small 1 BR, smoke-free apartment overlooking Deep Creek Lake. 1 year lease required plus security deposit.
$600/month
+ elec. & cable.
Please call
301-616-2993

FOR RENT
- Condo Unit at Laurel Brook - 2 BR, 2½ BA. $900/mo. + util. Furnished. 6-mo. to 1 yr. lease required.

ALL HOMES REQUIRE A SECURITY DEPOSIT

COLDWELL BANKER
DEEP CREEK REALTY
Each Office is Independently Owned and Operated
Please Call
Coldwell Banker
Deep Creek Realty
Ask for Ashley Hinebaugh
301-387-6187
1-800-769-5300
24439 Garrett Hwy.
Suite 101
McHenry, MD 21541

INSURANCE

Erie Insurance
KIGHT'S INSURANCE
110 S. Second St.
Oakland, MD
301-334-3968

FOR RENT

FOR SALE – House; LaVale, Atlantic Avenue. 3 BR, 1½ BA. Private, quiet. $109,000. Make offer. Newly remodeled. 301-689-5431, 301-784-1952. 11-2.

COMMERCIAL PROP.

FOR SALE OR RENT – 11,000 sq. ft. commercial warehouse/storage building with 1000 sq. ft. office & lunchroom space in Accident, Md. Call 301-616-0018. 11-5.

FOR RENT – Office/retail, McHenry/Deep Creek Lake. 301-387-5982. 7-5.

FOR SALE OR LEASE
in McHenry
1.877 acre lot
with 3,348 sq. ft.
shop w/office, bath,
& kitchen.
301-746-6312

MODULAR HOMES

SPRING CLEARANCE SALE – On all lot models. For May 2008 only, purchase a new home receive a free gift on us. Call 304-472-9220 for more details! Freedom Homes, Rt. 33, Buckhannon, W.Va. 9-4.

D&D Homes
Colony Modular & Manufactured Homes
3 Displays Reduced 5,000
1 SOLD
2 LEFT
Located Between Lonaconing & Westernport, Md.
www.dd-homes.com
301-463-2404
301-359-9621

MOBILE HOMES

FOR SALE – 1978 Skyline mobile home, 14'x60', in Accident area. Needs moved. $2000 or best offer. 301-746-8065. 10-2.

FOR SALE – Mobile home, 14x80. Total electric. 3 BR, 2 BA. Call Sherry, 304-693-7521. 10-5.

FOR SALE – Brand new 3 BR/2 BA 16x76 singlewide for $29,999. Price includes delivery & set, AC and skirting. Only 1 left. Call 304-472-9220 today! Freedom Homes, Rt. 33, Buckhannon, W.Va. 9-4.

LOTS & ACREAGE

FOR SALE – Two 3-acre perked lots located beside Savage River State Park. Driveway, on dead-end road, nice views, in Accident. $60,000 each. 301-746-7015. Endless trails await. 11-5.

FOR SALE – 15.5 acres. Excellent mountain & lake views. Driveway & utilities to cleared building site. Location is very convenient & private. Nice vacation or year-round lot. 301-387-8545. 11-5.

FOR SALE – 5.77-acre residential lot ready for home. Includes electric & septic. Near Rt. 40 Elementary. $79,000. 301-777-9383 or 301-689-5881. 10-5.

FOR SALE – 8.5 ac. Beautiful view. Well, septic, electric. 1 mile north of North Glade Road on Rt. 495. Close to DCL activities. $170,000. 301-245-4345.

FOR SALE – Property by owner. 14+ acres in McHenry, Md. With timber. 3 minutes to Wisp parking lot & 3 minutes to McHenry Cove. Seasonal Wisp views. Please call 301-501-5500. 8-4.

COMMERCIAL PROP.

FOR SALE – Oppornockity Is Tuning. Fully functional restaurant, full kitchen, ample parking, outside patio, downtown Oakland. Call for details. 301-334-0708 or 240-321-1783. 10-tfn.

FOR RENT – Retail/office space across from Wal-Mart, 1200-4000 sq. ft. 301-387-5982. 7-5.

FOR RENT
Grantsville Shopping Plaza
1,200 sq. ft. & 600 sq. ft.
443-297-9016

FOR RENT
Market Square McHenry
Retail/Office Space
2600 & 4600 sq. ft
301-616-8371
301-387-8451

WAREHOUSE SPACE AVAILABLE
32'x36' & 22'x36'
Concrete floors,
14'x20' overhead
doors w/openers.
Electric available
301-616-0169

SERVICES

ABSOLUTE AUTO DETAIL – If need be, we'll come to you. Call for appointment. 240-321-5305. 11-3.

SERVICES

MASONRY WORK WANTED – Do basements, foundations, pour floors, flues, fireplaces. Do all kinds of block, brick, stone & concrete jobs. Call Butler Masonry, 1-301-387-5669. 7-5.

LADLES...DELIVERED LLC – 301-533-0576. I do the cooking, you get the compliments. Meals for eight or more for any occasion. Let Ladles...Delivered "custom cook" and deliver your meal. Call for information. 7-5.

BOAT DOCK INSTALLATION – Please leave message with best time to return call. 301-501-2622. 11-2.

BOOK REPAIRS – For Bibles, hymnals, and other books. Loose covers and pages reset and tightened. Call Ivan Rowe. 301-334-4334. 11-1.

JP BELOWSKY EXCAVATING – Lot clearing, percs/septic systems, basements/footers, York raking/seeding, driveways/decorative stone. Lic. #11240257. Call 301-453-3241. 10-5.

WILL DO – Hauling of just about anything. If you're doing spring cleaning & have junk you want to go to the dump, call us. You call, we haul. Fully insured. 240-321-1266 or 301-616-0813. 10-4.

INTERIOR PAINTING – Need interior painting done & don't know whom to call? Want a professional job with an honest & trustworthy company? Call A Splash of Color, Painting & More. Free estimates. Reasonable rates. Call 301-453-3121. MHIC #87134. Jesus loves you.

KNOX SERVICES, LLC
Owned & Operated by James Knox Jr.
301-616-8839 (cell) • 301-387-7269 (Home)
"Leave Your Maintenance Needs To Us"
- Home Checks
- Lot Clearing
- Snow Plowing
- Home & Yard Services
- General Maintenance
- Pressure Washing

81 Butler Drive, McHenry, MD 21541

R.H. HOME PROJECTS
FREE **240-321-7430** ESTIMATES
Pole Buildings • Garages
Roofs (shingle or metal) • Siding
Decks • Additions
"For All Your Building Needs"

Jim's Stone Work

FAKE FIELD STACK
FLAGGING PAVERS CONCRETE
STONE • BACKHOE SERVICE • CONCRETE
LICENSED **240-580-4046** INSURED

Bear Creek Woodworks
Furniture Repair
& Restoration

Richard L. Pullen
510 Resh Lane
Accident, MD
Phone: 301-746-6336

Mountain View Services
Serving Garrett Co. Since 2002
Total Year Round Property Maintenance
Commercial • Residential
Call Now!!! Spring Cleanup
Lawn Care, and much more!
301-616-0928

INSURANCE

INSURANCE

INSURANCE

Hershberger Insurance Agency
Serving our clients since 1939
*** Auto * Home * Farm * Church * Life * Business**
"Providing Reliable Insurance Coverage with Competitive Rates"
301-895-5161 or 301-746-8562
141 Main Street, Grantsville, MD 21536
24-hour service on the web at
www.hershbergerinsurance.com

SERVICES

DAVE'S EXCAVATING – Services include lot clearing, driveways, small foundations, backfilling, grading & seeding, yards put in, septic systems, skid steer work & large lots mowed. 301-387-6563, 301-616-6563. 9-5.

PROPERTY MAINTENANCE – TAB's Property Maintenance: mowing, trimming, clearing, weed eating, trash clean-up, firewood, minor tree removal, pressure washing, painting, staining, decks built & cleaned, replacement windows, storm doors, rental turn-overs, resale preparation, driveways sealed, flowerbeds, gardens, snow removal, landscaping ponds. Free estimates, fully insured. MHIC #86447. 301-616-8802. 8-6.

Gutter Tech – Enjoy the rain. Let Gutter Tech do your spouting. Seamless gutters, Leaf Relief® covers, cleaning & repairs. For quality & integrity, call 301-334-3376 or 301-533-1053. 8-5.

PAINTING – Interior/exterior. Free estimates. Quality work. 301-387-3260. 9-5.

D&V Lawn Service
• Lawn Mowing
• Weedeating
• Leaf Cleanup
• Snow Removal
301-387-4795

MAUST FINISHING
Custom Wood
Interior Pre-Finishing
• Doors • Trim
• Stair Systems
• Hardwood Flooring
Stained & Clear Finishes
NOW STOCKING OAK TRIM
301-746-8850
240-321-2850

Deposition & Transcribing Services
Kolb
301-746-8615

E-Z Excavating
Complete Excavating Service
Paul Everly
301-334-2940
1-800-401-3983

Signs - Banners
Vinyl Lettering - Logos
Graphics - Photography
MASTERMIND DESIGNZ
www.mastermanddesignz.com
240.321.4899

BEAR CREEK LANDSCAPE DESIGN
Design & Installation
• Patios, Walkways, & Walls
• Complete Lawn Maintainance
• Mulch, Topsoil, & Stone
• Light Grading & Soil Prep
301-746-5408
licensed and insured
MDHIC # 125203

Gold Star Services, LLC
Snow Removal
Yard Maintenance
House & Carpet Cleaning
CHEAP RATES
Cell: 410-206-2577
Home: 301-387-2084

Humberson Excavating
• Site preparation
• Road building
• Foundations
Loader, backhoe, dozer, dump truck
— Free estimates —
301-387-4013
301-387-5858
301-387-2501

CANVAS CREATIONS
• Boat Covers
• Awnings
Anything Canvas
301-387-4192

GIT-R-DONE – Lawn mowing, weed eating & yard cleanup. Reasonable rates. Call 301-616-7608. 10-4.

WILL DO – Stone retaining walls. 301-746-5781. 10-5.

WILL DO – Lot clearing, driveways, footers, basements, septic systems, junk removal, drainage ditches or other odd jobs with mini excavator. 301-334-1135 or 301-616-0129; ask for Steve. #11290004. 9-4.

SEWING SERVICES – Alterations & repairs. Dresses, pants, etc. Curtains & sewing projects. Reasonable rates. Call Pam, 301-334-3938. 9-5.

HANDYMAN – No job too small! Get those odd jobs done now! Call 301-501-1331. 7-5.

Will Do
Yard work • All types
Complete residential & commercial building maintenance
Low Rates
301-533-2180 or
301-501-7168

Mountain View STUMP GRINDING
Free Estimates • Reasonable Rates
(814) 395-3726 • Addison, PA 15411

Mountainview Home Care
Concierge Services • Landscaping trees • Housecleaning
• Window cleaning • Lawn cleanup • Leaf removal
• Mulching • Construction cleanup
• Secure qualified local contractors for other services
Call Nicole 301-616-5865
Mountainview12@verizon.net
"Let us take care of your second home when you can't be there."

C.C. PAINTING
FREE ESTIMATES!
Interior & Exterior Painting & Staining
Also Power Washing
MD License #11289977
Frank 240-321-5190
Bill 301-501-0451
403 Dave Turney St. Apt. 5 • Mt. Lake Park, MD 21550

Sunnyside Painting
Interior and Exterior
Painting and Staining
Pressure Washing
301-501-6851

JML Landscaping
We do Spring cleanups and all types of mowing & mulching (any size yard)
We also do all types of pressure washing, any type of tree work, planting shrubs & flowers, and all kinds of hauling.
INSURED & BONDED
FREE ESTIMATES
Call 301-334-3316 or 301-501-6855
Ask for Mike or leave message

Burns Heating & Cooling
443-974-3876
• Furnace Installation or Replacement
• Boiler Installation or Replacement
• New Heating System
• Maintenance/Tune-ups
• Repair/Service
• Furnace Repair
• Boiler Repair
• Run Efficiency Test
— OIL HEAT ONLY —
Call 443-974-3876
Ask for Willie Burns

PRESSURE WASHING, MOWING & SKID STEER SERVICES – Commercial & residential. Curtain drains, culverts, leaf & brush removal, grading, hauling, backhoe, backfilling & related services. Senior discounts. Serving Garrett County for 13 years. Fully insured. Rick, 301-387-8348 or 301-618-1050. 11-5.

OUTDOOR PLANT SITTING – Water & general maint., Oakland & Lake areas. I'll take care of your plants so you can relax. 301-387-6242 or 301-616-6600. 10-4.

Lawn Mowing
240-321-3076
301-746-8583

LAWN SERVICE
• LOW RATES
• Mowing
• Trimming
• Yard Cleanup
• Garden Tilling
301-501-1808

CLEANING LADY – With 15 years' experience would love to clean & freshen your home. Several good references. 301-533-0098. 9-5.

SEAMSTRESS SERVICES – Hems, alterations, new items, drapes, curtains, etc. Call Karen at 301-334-4498. 9-5.

John DeWitt
Property Services, LLC
Deep Creek Lake, MD 21541
"Enjoy the lake. Let us do the work."
Painting • Drywall repairs • Plumbing • Electrical
• Window and door repairs • Deck repair
• Maryland certified water testing
We do windows!
Cell: 301-616-5729 • Fax: 301-387-2550
Licensed and Insured • References

BUENA VISTA Contracting, LLC
Home Remodeling and Additions
Visit our website or contact us for a complete list of services:
www.BuenaVistaContracting.com
Info@BuenaVistaContracting.com • 301-387-7880
Licensed, Bonded, Insured
MHIC#95248
Free Estimates
Hourly Rates Available

Don Balogh ACE APPLIA REPAIR
Since 1990
Warranty
Authorized for most major brands
• Gas & Electric Ranges
• Major Appliances
washers, dryers, refrigerators, and dishwashers
Prompt, Friendly Service
Swanton, Md. • 240-321-1025

McDonough Home Improvements
Decks • Trim Work • Renovations • New Construction, etc.
Kevin McDonough
Oakland, Md.
MHIC 89609
301-334-2455 or 443-286-0761

J & J Lawn Care
• Spring & Fall Cleanups
• Leaf Removal
• Mowing & Trimming
• Gutters
• Mulching & Mowing
• FREE ESTIMATES
301-616-6178
301-245-4448

SHARPLESS BUILDERS
MHIC 81637
FREE Estimates
Fair Prices
NOW ACCEPTING
All types of projects
• Remodeling • Additions
• New Construction
Over 30 yrs' experience
Owned & Operated by
Rick Sharpless and Family
301-387-2673

Carroll Harvey Contracting
409 I St., Mtn. Lake Park
Now Accepting Spring & Summer Projects
• Shingle Roofs - Ready for a new roof? From ranch-style to Victorian, let us put you in the dry with a new shingle roof, complete with 1 yr. leak-free guarantee.
• Decks - Let us build you a new deck in time for you to enjoy the summer.
• Garages - From small outbuildings to full-size.
• Siding - All types, including vinyl maintenance-free siding.
• Door & Window Replacement - We install quality Andersen windows & vinyl replacement windows, patio doors, etc.
• Interior Finish Work - Quality woodwork with a beautiful finish.
• Custom Cabinetry - Quality-built from solid wood here in our shop.
Call TODAY for a FREE Estimate
301-334-6156
MHIC #77327
Bonded • Insured
Courteous, Professional Service

WILL DO – Lot clearing of trees even if you only have 1 tree or 50 trees. 25 years' experience. Fully insured. Call 240-321-1266 or 301-616-0813. 10-4.

WILL DO – Stump grinding, landscaping, deck restoration, power washing, total yard restoration or customization. Your wish is our command. You name it, we do it. Fully insured. 240-321-1266 or 301-616-0813. 10-4.

Res./Comm. Int./Ext. Lic. & Ins. MHIC #85608
Professional Painting & Pressure Washing
Cedar/Logs • Aluminum
Deck Care • Masonry
Caulking • Wallpaper Removal
Waterproofing • Wood Finishes
Aggressive Surface Preparation
FREE ESTIMATES
301-387-8545 • Swanton
"Quality from start to finish"

RENT MY HUSBAND!
Ladies, are you tired of asking your husband to fix this, paint that, repair this?
DON'T DESPAIR!
He will paint, fix, & repair. Deck building & cleaning.
He's not TIRED, He's RETIRED!
301-387-8017
FREE ESTIMATES

Little Deeds
Handyman Services
443-540-0030
•Home Repair •Renovations •General Maintenance
MHIC# 122124

GMAS
Excavating Service
Licensed & Insured
• FILL DIRT
• STONE • GRAVEL
• TOPSOIL HAULING
301-501-5988

D&M Stone
Wide variety of landscaping stones available
Delivery Available
301-453-3200

WINDOW Expressions
Custom Draperies
Blinds • Shades
Bedcoverings & Accessories
Free In-Home Shopping Service
HunterDouglas
Duette® Honeycomb shades
Silhouette® window shading
Luminette®
Country Woods® Classics®
Decor
Patty Zimmerman, Consultant
301-689-9009
1-800-427-7900
38 Broadway,
Frostburg, MD
Mon.-Fri., 10 a.m. - 5 p.m.
Saturday by appointment only

Get Rocked Productions
Professional DJ, Karaoke, & Sound Services
We provide music for weddings & receptions, dances, parties, & other events
(V): 240-321-2446 • e-mail: sales@getrockedproductions.com

Brenneman WELL DRILLING, INC.
Since 1930
GROUNDWATER SPECIALISTS
PUMPS
REPAIRS
CONDITIONING
OFFICE 301-746-8666
FAX 301-895-DRIL
Providing & Protecting America's Groundwater
www.brennemanwelldrilling.com

BUSTER'S
Storm Damage • Lot Clearing • Snow Removal
Firewood • Lawn Care • Custom Skid Steer Services
Brush, Stump & Tree Removal
Insured
Free Estimates
301-334-9784 • Cell 301-616-9784

SOJOURN MOVERS
Oakland's First & Finest
Professional Household & Office Moving Service!
Free Estimates
In business since 1993 "Thanks for the opportunity to serve you."
Local and Long Distance
Stan DeWitt
Phone: 301-334-6211

Bill's Electric
Licensed & Insured
New Construction • Older Home Rewiring
Service Panel Upgrades • Mobile Homes
Additions • Hot Tubs, Spas • Roof De-Icers
FOR ALL YOUR RESIDENTIAL NEEDS
SERVING MD, WV, PA
William Ford, Master Electrician
301-478-5797

PICK-NICK Lawn Services
Mowing • Snow Plowing
• Trimming • Yard Clean-up
• Mulching • Skidsteer Service
Now accepting large estates up to 8 acres
Nicholas Pickrel - *Owner/Operator*
301-501-1724 or 301-387-4182

MEADOW MOUNTAIN WORKS
Seamless Aluminum Gutter
We use high quality .032 gauge seamless aluminum gutter
20 COLORS AVAILABLE
LEAF GUTTER GUARD
FREE ESTIMATES
LOCALLY OWNED & OPERATED
301-334-1160

Planning a New Home ??
MODULAR CONSTRUCTION
Ranch Cape Cod Two-Story Contemporary
100's of Std. Floor Plans Bank/Lender Assistance
Cabin In The Woods
Post and Beam
Deep Creek Lake Wispering Views
"Smart Home" Technology
MODEL HOME OPEN
Mon.-Sun. 9-5
Purchase this home or have us custom build one for you!
HUMBERSON HOMES INC
MHBR 305
301-387-6976 / 800-457-6777
www.humberson.com

4-H Club News

SNOWY CREEK
by Derrica Friend, reporter

Snowy Creek 4-H Club held a meeting on April 10 at Friendsville Elementary School. A total of 22 members attended, along with 11 adults and five guests.

Kevin Dodge had a program on the sounds of spring.

Hannah Sines led the 4-H pledge, and Jordan Grove led the American pledge.

Members who attended the ice skating event at Divito Park were Rick Lowdermilk and family, Austin and Colby Lowdermilk, Keith Grove and family, Kim Friend and family, Brian Sisler and family, Rodney Lowdermilk and family, and Tammy Gallagher and family.

Members attending Achievement Night were Rick and Brianna Lowdermilk, Keith Grove and family, Kim Friend and family, Kathy Friend and family, and Kevin and Patrick Sines.

The club also planned a bowling trip, which occurred on April 19.

Carly Sisler made a motion for the group to have a petting zoo at Friendsville Days, and Hunter Friend seconded the motion. A committee was formed.

Kate Lowdermilk made a motion to have a dunking booth at Friendsville Days, and Jordan Grove seconded the motion. A committee was also formed for this activity.

Hunter Friend gave a demonstration, and the meeting was adjourned.

NEW CLUB OFFICERS INSTALLED – North Glade 4-H Club members installed new officers at their last meeting. Pictured, left to right, are Nicole McClosky, reporter; Hannah Gillespie, photographer; Rachal Winegardner, treasurer; Lee Custer, County Council representative; Todd Custer, vice president; and Ryan Miller, County Council representative. Not pictured is Rebecca Winegardner, president.

KITZMILLER

BIRTHDAYS

Among Kitzmiller residents celebrating birthdays this week are: Doug Roberson Sr., Wilma James, Vera Stonebraker, David Dever, and Mike Evans.

Post 214 Notes Memorial Day Service Plans

The Grantsville American Legion Post 214 has released its Memorial Day schedule. It will be as follows:

7:45 a.m.: Monument to the B-52 airmen on Route 40.

8:05 a.m.: St. Ann's Cemetery, Avilton.

8:25 a.m.: Mt. Zion Methodist Cemetery, Route 40, Long Stretch.

8:45 a.m.: Emmanuel Methodist Cemetery (formerly the Johnson Cemetery), Route 40 East.

9:05 a.m.: Finzel Cemetery.

9:25 a.m.: Blocher Cemetery off Old Frostburg Road.

10 a.m.: Memorial at Grantsville Town Park.

10:20 a.m.: Ceremony at the Grantsville Cemetery with guest speaker Del. Wendell Beitzel.

12:10 p.m.: Maple Grove Cemetery.

12:35 p.m.: Bittinger Cemetery.

1:15 p.m.: Twin Churches Cemeteries in New Germany.

AREA WOMEN AWARDED SCHOLARSHIPS – Jessica Sypolt, Ashley Stuck, and Anet Dishmon (pictured left to right) are recipients of college scholarships awarded by the National Ice Cream Retailers Association. Bill Meagher, owner of the Lakeside Creamery, nominated the women based on their ability to meet the scholarship's criteria of academic potential, financial need, character, leadership potential, and other factors. Jessica, a freshman at Garrett College, received a $1,000 tuition scholarship. She has been employed at Lakeside Creamery for two years and plans to continue her education in biochemistry after Garrett College. Ashley also received a $1,000 scholarship. She is a junior at West Virginia University, and is the general manager of Lakeside, overseeing more than 37 employees. WVU freshman Anet received a $1,500 tuition scholarship. She has been employed by Lakeside since her first year of high school and is now a manager. "I am extremely proud of these deserving young women and nominated them because of their strong work ethic, positive attitudes, and their desire to succeed regardless of the odds," Meagher said. "It's an honor and a privilege to have this caliber of young people on my staff." Meagher is a member of the National Ice Cream Retailers Association, which sponsors the scholarship fund for full- and part-time employees of the association's members.

SWANTON

CHURCH NEWS

Otterbein United Methodist Church honored mothers on Sunday with special singing by Bill Brenneman, the children of the church who sang and did recitations, and Jamie Bernard, who played a special on the piano.

All mothers present were given a flower, and special flower baskets were given to the oldest woman, Amy Sweitzer, 86. Ten other women 80 and older each received flower baskets.

Ellida Bernard received a flower for being the youngest mother with baby Mary from Warrenton, Va., and Rhonda Sweitzer received a flower for being the second-youngest mom and having twin boys, Mike and Stevie.

PERSONALS

Guests of Mary June Harvey Thursday through Sunday were her granddaughter Ellida Bernard and children Warren and Mary, Warrenton, Va. Jamie Bernard arrived Saturday, and others there to help celebrate Warren's second birthday on Sunday were Mike, and Ellisa Woodbrey and girls Emily and Mickey, Shepherdstown, W.Va., and Brian and Sandy Schofield, here.

MULCH
Mill Direct Hardwood Landscape Mulch
Premium Grade
100% Bark Double Ground & Aged
Hardwood Chips
Screened 100% Clean Wood Chips
All Prices Quoted per Bucket picked up at our Plant and do not include Tax
Please Call to Confirm Current Inventory
Single Axle Dump
Roll Off Containers for No Mess/Easy Clean Up
Tri-Axle Dump
Dump Trailer
Monday-Friday 7AM - 5 PM, Saturdays 8AM - 1 P.M.
Please Call to Confirm Delivery Charges & Scheduling
VISA
WOOD PRODUCTS, INC
Northern Appalachian Hardwoods Since 1938
8th Street Oakland, MD
301-334-9451

Disability Denials Stink!
Get the Help You Need!
Social Security Disability
State and Federal Disability
Short/Long Term Disability (Private and ERISA)
Long Term Care Life Insurance Claims
The Disability Benefits Law Firm
Elkind & Shea
866-NEED-LTD or 866.633.3583
www.disabilitybenefitslawfirm.com
Oakland & Silver Spring Offices

SOUTHERN GARRETT RESCUE SQUAD
Sat., May 24,
10 a.m. - 2 p.m.
-Tours -Blood Pressure Checks
-Glucometer Checks
-Crafts -Childen's Finger Printing
-Bike Rodeo (bring your own bike) -Food
Special public meeting at noon.

Save Thousands When You Buy or Sell Your Home
Realty Direct
Ranked a top new real estate brokerage franchise for 2007
—Entrepreneur Magazine
A Full-Service Brokerage
Sell A Home
5% Listing
Sell your home with us for only 5% commission
Buy A Home
1% Cash Back
Buy your home with us and get up to 1% of the Sales
OPEN HOUSES
OPEN HOUSE Saturday May 17, noon to 4pm hosted by Michelle Hall
SKI IN/SKI OUT AT WISP—LAKE ACCESS TOO!! Spacious end unit with partially enclosed loft for extra sleeping area. Master bedroom with separate bath and privacy deck. Fireplace, hot tub, fully furnished. Established rental income. Make this your four-season getaway or four-season rental investment home. $389,000 GA6663213
OPEN HOUSE Saturday May 17, 1 to 4pm hosted by Arlene Murray
LAKE AREA HOME on private one-acre lot with mature trees. Great location. Near all lake amenities and ski slopes. Well maintained with recent improvements including Pella doors, hardwood floors throughout, new baseboard heating, hot tub with warranty. Detached garage, fireplace, backyard deck. Lovely vacation home or permanent residence. $210,00 $204,000 GA6608795
INCLUDES HOME WARRANTY & $2000 CLOSING COST CREDIT TO BUYER
PRICE REDUCTIONS
LAKEFRONT HOME in quiet cove with "Type A" dock (3 boats). Enjoy lake view from four-season sunroom or cozy up to Maryland fieldstone fireplace. Five minutes to Wisp Ski Resort. Sold furnished. Great for year round enjoyment. Never rented/original owners. $644,999 $599,000 GA6476967
LAKEVIEW/LAKE ACCESS CONDO within walking distance to restaurants. Spacious three levels with garage, 3 bedrooms/2 baths. Fully furnished. Five minutes to Wisp Ski Resort. Affordable lake living in the heart of Deep Creek Lake.-$379,750 $325,000 GA6635932
PRIDE OF OWNERSHIP shows in this pristinely maintained home. Spacious with 4+ bedrooms & 3.5 baths. Near Deep Creek Lake/Wisp. Tastefully remodeled in 2000—Quality workmanship. Large det garage (40x36) w/heat, water, a/c. Unzoned—possible commercial use. Public sewer and water w/possible subdivision. Great for growing family and/or business $438,000 $349,000 GA6625144
NEW LISTINGS
Enjoy lake/ski slope views with this spacious, 5 bedroom Northern White Cedar log townhome. End unit with 2 master bedrooms, Maple flooring throughout, 2 stone fireplaces (one in family/game room).Island/breakfast bar with Silestone counter. Rental with history. Dock slip available with separate transaction. Great price for tastefully furnished, turnkey lake living GA6746156 $529,000
1 of 7 gorgeous building lots in Green Lantern Farm, 3 acres with road front located in Northern Garrett county. Spectacular views 4 bedroom perc.Each lot is subject to a 2% agricultural tax. $72,900 - $79,900
Three wooded lots at Southwood Ridge: easy access off recently paved county road. Minutes to Deep Creek Lake and Oakland. Perc approved for 4 bedrooms. subdivision covenants apply, but no HOA fees. 1.24 ac $59,900, 1.56 ac $64,900 and 1.92 ac $69.900.
Realty Direct Deep Creek Lake/Western Maryland
2146 Friendsville Road, Friendsville, MD 21531
Phone: 301-746-4227 • Toll Free: 877-616-2411
RealtyDirectDeepCreek.com E-mail: deepcreek@realtydirect.com
Specializing in Deep Creek Lake and Garrett County!
Each office independently owned and operated

ENOCH PRATT LIBRARY MD 12/31/2999
400 CATHEDRAL ST
BALTIMORE, MD 21201-4401
**********AUTO**SCH 3-DIGIT 212

Vol. #131, Issue #12

PER COPY 61¢

The Republican

ESTABLISHED 1877

PRINTED ON RECYCLED PAPER

Garrett County, Maryland • Thursday, May 22, 2008 • www.therepublicannews.com

MORGAN STATE UNIVERSITY CHOIR TO PERFORM FRIDAY – The Morgan State University Choir, led by Dr. Eric Conway, will present a concert on Friday, May 23, 7:30 p.m., at the Garrett College auditorium. The performance is a program of the Garrett Lakes Arts Festival. While classical, gospel, and contemporary popular music compose the choir's repertoire, the group is noted for its emphasis on preserving the heritage of the spiritual, especially in the historic practices of performance. In cooperation with the Garrett County Board of Education, GLAF will be busing local high school choral students to the college tomorrow for an afternoon performance. Tickets for the evening event are $17 for adults, $7 for students 18 and younger, and free for youth 5 years and younger (but tickets are required). The sponsor partners for the show are Frank and Linda Lanciotta. Individual ticket purchases may be made by calling the GLAF office at 301-387-3082, or through the GLAF web site at www.artsandentertainment.org.

WILL THE RAIN EVER STOP? – While the week-long rain falling in bucket loads makes Muddy Creek Falls, the tallest waterfall in the state of Maryland, something to be seen and heard, it's time for the precipitation to cease. The falls are so full of water that the main waterfall has spawned a baby fall, to the left. Take heart because the forecast for this Memorial Day weekend predicts sun and temperatures upward of 65 degrees. Dry off your grills and dig out your cut-off jean shorts because the three-day holiday weekend is almost here. Photo by Mandy Geisler.

Residents Drop Off 4,500 Tires During Recycling Event

More than 350 Garrett County residents participated in last month's Citizen Scrap Tire Drop-Off Day, according to recycling coordinator Kim Madigan, Solid Waste and Recycling Division.

During this one-day event, residents were able to bring tires free of charge to the Garrett County Fairgrounds in McHenry for disposal. More than 355 vehicles came through, with participants dropping off approximately 4,500 tires, or 80 tons of tires, for recycling. Commercial tires were not accepted.

"Many Garrett County residents traveled together to the fairgrounds," Madigan noted. "The vehicles often held several residents with 10 tires per resident. We accepted tires with or without wheels."

Municipalities, special interest groups, and community organizations were also invited to participate by collecting tires curbside, roadside, and along waterways. These groups then delivered the tires in bulk to the fairgrounds.

The towns of Friendsville, Bittinger, Grantsville and Kitzmiller participated in tire collections.

The Maryland Department of Natural Resources also participated by collecting tires discarded in local state parks.

"Without the assistance of the Garrett County Fair Board, Sgt. Steve Steffan of the Garrett County Sheriff's Office, and Earl Williams of Perry's Solid Waste & Disposal (Arnold Brothers), the event would not have been successful," Madigan added. "A special thank-you

Continued on Page A-16

Garrett County Chamber Joins Those In Favor Of Slot Gambling

The Garrett County Chamber of Commerce this week joined the Maryland Chamber of Commerce, Maryland State Teachers Association (MSTA), Maryland Association of Counties (MACo), and the AFL-CIO as part of the For Maryland For Our Future campaign to support passage of the slots referendum in November.

The chamber issued a release noting its support of the referendum, claiming that slot-machine gambling will:

- Recapture hundreds of millions of dollars that Marylanders spend out of state, helping to prevent future tax increases;
- Dedicate 48.5% to 51% of total annual gross revenues to the Education Trust Fund;
- Produce, by fiscal year 2013, approximately $660 million in new education

Continued on Page A-4

The Offices of *The Republican* will be closed Monday, May 26, for the Memorial Day holiday. News and advertising deadlines remain the same. The offices will reopen Tuesday, May 27, at 8 a.m.

County Commissioners Hear Update Report From Public Utilities Director

Table Rock Road residents are now connected to the Gorman Water System, Director Linda Lindsey, Garrett County Department of Public Utilities (DPU), told the county commissioners on Tuesday. The recently completed line extension project "went really well," she said.

The residents had been without water for several years because coal mining activity had affected their private wells. They had to rely on bottled water and portable water "buffaloes" supplied by Mettiki Coal.

Lindsey also updated the commissioners on several other water and sewer projects, including the following:

McHenry Water Extension

A contract was recently awarded to Robert D. Beitzel Excavating to extend the McHenry water line south along Deep Creek Drive, crossing Rt. 219 to Gravelly Run Road and a portion of that road. Lindsey noted that the completion date is June 19, but work will most likely be finished next week for this phase of the project.

"We're far ahead of the completion date," she said.

The next phase was to include construction of a chlorination station and connection of the existing well along Gravelly Run Road. But, Lindsey said, the Maryland Department of the Environment (MDE) will not issue a construction permit until the final well production report is completed and the appropriation permit obtained.

A change order, therefore, has been proposed to the Beitzel contract to extend the line along Gravelly Run to the connection for the Ridgeview Valley development. Lindsey noted that this change will accomplish two things: provide water service to the two dwellings in that development and allow roadwork, which has been held up because of the line project, to finally be completed.

Future contracts that still need to be bid out include those for the water treatment plant and water storage tank.

Mtn. Lake Park Water Improvements

Lindsey also reported that steps to improve the Mtn. Lake Park Water System at Landon's Dam were proceeding well. She said Casselberry & Associates is

Continued on Page A-9

Bethany Savage Named Member Of Redskins' Cheerleading Squad

Bethany Savage, daughter of Terry and Carol Savage, Oakland, was recently named a member of the 2008-09 Washington Redskins cheerleading squad, having been selected from a field of approximately 400 candidates who competed for a roster spot through a week of intense auditions in April.

The squad consists of 40 cheerleaders who perform for the 90,000-plus fans at all home football games and for many other functions, including charity events throughout the country and overseas. The Washington Redskins cheerleaders were the first professional National Football League cheerleading organization.

Savage was one of 12 Redskin cheerleaders who recently traveled to India for 18 days to help create the first-ever cheerleading squad in that country for the Royal Challengers Bangalore cricket team. The squad traveled and performed at several cricket games during their stay

Bethany will also be traveling to Aruba this month for the annual squad photo shoot. She also recently visited with a number of injured soldiers at Walter Reed Army Hospital.

Savage was named to the Redskins Cheerleader Ambassador squad last year. Ambassador cheerleaders are also selected via an audition process. The role of the ambassadors is to interact with fans during all home games at FedEx Field in the Tailgate Club, Touchdown Club and Suites, and in the stands.

Bethany, who resides in Arlington, Va., is a 2000 graduate of Southern High School and a 2004 graduate of West Virginia University with a degree in business administration and marketing. She works as a pharmaceutical sales representative for Inventive Health and Boehringer-Ingelheim.

Crucial Tech Instruction Provided By Teacher Of Year Jenny Neville

"I would argue that teaching is the most important profession in the universe," says Jenny Neville, a first-grade math teacher and technology/reading resource teacher at Broad Ford Elementary School who was recently named Garrett County's 2008 Teacher of the Year.

During her 32-year career as an educator, Neville has been a regular classroom teacher in grades kindergarten through 6, but also as a reading specialist and special education teacher. She has worked as a facilitator of project-based learning, and in the past few years has led her school's technology initiatives.

Neville has served as a teacher trainer, mentoring both high school technology interns and new teachers, and has presented at state and national conferences.

"I stress to my colleagues the importance of changing and keeping up with the very rapid advances in technology," she said. "Students come to us with a whole different set of skills and backgrounds than those of even a few years ago, so we must always be ready and able to handle the technologies of today and tomorrow. We have to be proactive in a changing world."

Neville, who holds a bachelor of science degree in elementary education and a master's of education in reading from Frostburg State University, is responsible for a wide variety of tasks at Broad Ford, which is the largest elementary school in the county.

"Jenny's plate is quite full here," said school principal Suzanne Sincell. "Not only does she maintain over 120 computers in our school, but she also is responsible for implementation of the latest education technology, with both our students and our teachers. She is the one who 'keeps us connected.'"

Besides all of the technical training Neville provides to students and staff, she also teaches first-grade math, oversees various educational data collection, works with parent volunteers to maintain the school's web page, organizes and facilitates the school's closed-circuit television announcement program every morning, prepares the school yearbook, creates the annual fifth-grade slideshow, provides local media with news photos and information, serves as the technology team leader, and is one of two co-teachers in charge in the absence of the principal.

She also has conducted a number of summer workshops for Broad Ford teachers and has been successful in securing technology grants

"Every fall when school resumes, Jenny always says to me, 'Whatever you want me to do, just let me know,'" said Sincell. "She never complains, no matter

Continued on Page A-4

LOCAL HORSE BREEDERS WELCOME TWINS – It may be a once in a lifetime event that lucky horse breeders Don and Becky Mason of Oakland experienced at 2 a.m. on May 11. An exceptionally pregnant Chantilly's Blue June, a registered Rocky Mountain mare, presented a very rare set of twins at the Masons' Appalachian Rockies Farm. The twins, a filly and a colt, came as a complete surprise to the Masons, and are only the third set of twins registered in the Rocky Mountain Horse Association. It was no easy feat for Chantilly, who Don said was in vet care for two months prior to giving birth because of her condition. He said her legs were swollen, just like a pregnant woman's. The picture above was taken just 10 minutes following the twins' arrival, and four hours later they flaunted their wobbly legs, as shown in the photo below, next to a very proud Don. The twins are doing great, despite being born two weeks early.

Contents

Arts....A10-11
Births....A12
Church....B9
Classified....D10-15
Comics....B10
Farm....C4
Movies....A10
Obituaries....A6-8
Public Auctions....D9
Public Notices....D6-10
Social....C9
Sports....A13-15
TV....B-TV1-4
W Vs....C3
• CVS Pharmacy
• Diehl's Ford Sales....zoned
• High Mountain Sports....zoned
• Naylor's Ace Hardware
• Sears....zoned
• Tractor Supply....zoned

AMONG THE HONORED GC GRADUATES were these individuals, who received special awards at the 36th commencement ceremony of Garrett College. More than 150 individuals earned degrees or certificates at Saturday's graduation, which is a record for the college. See story on Page A-5. Pictured from left are Holly Stanton, Highest Grade Point Average; Mary Clare Dale, the Inspiration Award; Jody C. Baker, Leadership Award; Glen Izevbigie, a Scholar Athlete; Brian Lynn Brenneman, Outstanding Career Advancement Student; and Ruth Marie Georg and Unathi Mahlati, All-USA Academic Team awardees.

COOPERTIRES COOPERTIRES

MEMORIAL DAY WEEKLONG Sale

Tuesday, May 27 - Saturday, May 31

$10 off 2 Passenger Tires

$25 off 4 Passenger Tires

KENETICA K/T	TRENDSETTER SE	TRENDSETTER SE	DISCOVERER AST II
•S, T and H Speed Rated •All-Weather Tread Pattern •"See Through" Grooves •M+S Rated •Economical	40,000 MILE •All Season Tread Design •Steel Belted •Whitewall	40,000 MILE •Steel Belted Radial • All Season •Whitewall or Blackwall	•All-Season Radial •RWL •Passenger/Light Truck

$15 off 2 Light Truck Tires

$35 off 4 Light Truck Tires

DISCOVERER AST	KENDA KLEVER A/S	KENDA KLEVER M/T	DISCOVERER S/T	DISCOVERER STT
•LT All-Season Radial •RWL •Pickups & Vans	•All-Weather Tread •Stiff Lower Sidewall •M+S Rated	•Super Traction Tread •Steel Cord Belts •M+S Rated	•All-Weather Tread •Great in Mud •Pinned for Studs •Long, Even Wear	•Armor-Trek³ Carcass Construction •Super Traction Tread •M+S Rated

DISC BRAKE SERVICE

$99.95* Most Cars

Install new brake pads, inspect calipers, resurface rotors, inspect master cylinder, brake hose and fluid, bleed system and road test. *Rebuilt calipers extra.

ALL TIRES IN STOCK No need for special ordering! AREA'S LARGEST INVENTORY

No Interest, No Payments for 90 Days*

We Sell Custom Wheels

*$100 minimum purchase required

*See Store For Details

COMPUTERIZED WHEEL ALIGNMENT

We Use The Latest Computerized Electronic Test Equipment

- Extend Tire Life
- Stretch Fuel Mileage
- Ensure Safe Driving
- Reduce Down Time
- Get Better Handling

Cars • Pickups • RVs • Ton Trucks
Dump Trucks • School Buses
Tractor Trailers

WE'RE DIFFERENT

HERE'S HOW:

"ON-THE-ROAD PRICING"!

You Get No-Hassle Buying and No Hidden Charges!

- FREE* Computer Wheel Balancing
- FREE* New Valve Stems
- FREE* Fast, Expert Mounting
- FREE* Lifetime Rotation
- FREE* Wheel Alignment Check
- FREE* Brake Inspection

*With tire purchase

Gift Cards Available

GLOTFELTY ENTERPRISES

SERVING THE COMMUNITY FOR 52 YEARS
LOCALLY OWNED & OPERATED

14161 Garrett Highway, Oakland, MD • Monday - Friday 7:30 a.m. - 5 p.m.; Saturday until noon 301-334-3911

Miss Maryland, State Dignitaries To Attend "Kayaks, Tunes, And Brews"

CASANDRA TRESSLER

Miss Maryland USA Casandra Tressler, Sen. George C. Edwards, and Del. Wendell R. Beitzel will join hundreds of expected visitors at "Kayaks, Tunes, and Brews," slated for this Saturday, May 24, at the Adventure Sports Center International, McHenry, from noon until 6 p.m.

The event, billed as the "kickoff to summer," will include various family activities, and special areas for children's activities and dog, cat, and horse demonstrations, as well as rides, food, beer, and live music throughout the afternoon, under the direction of Jimmy Flanigan, chairman of the Garrett County Chamber of Commerce.

Kayaks, Tunes, and Brews is a HART for Animals fundraiser. Proceeds will be used to help the non-profit organization construct an animal adoption center in Garrett County.

"The reigning Miss Maryland is a native of Garrett County, and a supporter of various charity organizations, which is why she readily agreed when she was invited to the event," a HART spokesperson said.

Miss Maryland will be in the children's section during the event, where she will read *B is for Blue Crab*, a book written by Shirley Menendez and illustrated and autographed by Laura Stutzman, a Mtn. Lake Park resident. Afterwards, the autographed book will be given as a prize to the child who wins the coloring contest.

Edwards and Beitzel will be among the celebrity hosts pouring beer throughout the afternoon.

"Both elected officials, who are Garrett County natives, expressed their enthusiasm for the opportunity to attend a family event of their constituents, as well as their support for the charitable work on behalf of the animals of the county," said the spokesperson. "Joining the state officials during the afternoon will be Garrett County commissioner Denny Glotfelty, a strong supporter of animal rescue."

All the Garrett County animal groups and many of their volunteers will also be at the fundraiser.

For additional details, people can visit HART's web page at hartforanimals.org and click on the KTB button.

HART is a 501(c)(3) organization, established in Oakland in 2003 to rescue homeless animals in Garrett County. All contributions are tax-deductible and can be made by mail to HART for Animals Inc., P.O. Box 67, Oakland, MD 21550, or by visiting the HART web site.

Memorial Day Service To Feature Maj. Gen. Franklin

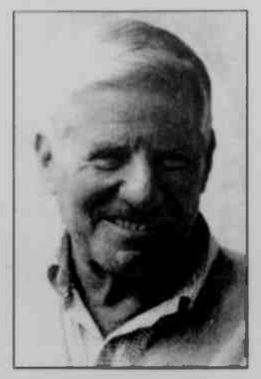

Retired Maj. Gen. Joseph P. Franklin, U.S. Army, will be the keynote speaker at the annual Memorial Day program, to be held at the Oakland Cemetery on Monday, May 26. The program will begin at 11 a.m., preceded by a parade through Oakland, which is to begin at 10 a.m.

Born in 1933 in Cumberland, Franklin won a competitive appointment to the U.S. Military Academy in 1951, and graduated in 1955 with a commission in the U.S. Army Corps of Engineers.

Promoted to brigadier general in 1979, Franklin was selected to be commandant of cadets at West Point, where he served until 1982. A tour of duty as assistant commander of the 25th Infantry Division in Hawaii was followed by promotion to major general and assignment in 1983 as chief of the Joint U.S. Military Group and senior U.S. Defense representative in Spain.

Franklin chose to retire in 1987, and remained in Spain, founding Franklin, S.A., a Spanish business consultancy located in Madrid, which specialized in investments and joint ventures. He was elected to the board of directors of several Spanish and American companies and returned to the U.S. in 1993, when he was elected chief executive officer of Frequency Electronics Inc. He has remained chairman of the board of Frequency Electronics since 1998.

Franklin's outside activities have included serving with the board of trustees of the U.S. Military Academy, for which he was vice chairman, and with the board of trustees of McDonogh School in Baltimore. In 2007 he was named a Distinguished Graduate of the U.S. Military Academy.

He also published a book in 2007, *Building Leaders the West Point Way: Ten Principles from America's Most Powerful Leadership*.

He is married to Constance Marie Smith, also from Cumberland. They have four grown sons and nine grandchildren.

The parade will include service organizations, the Southern Garrett Marching Band, Scout troops, and veterans. The cemetery ceremony is held at the grave of the "unknown soldier," and will include patriotic music, special readings, and a 21-gun salute, in addition to Franklin's speech.

Dog Distraction Causes Driver's Serious Injuries

A Bloomington man was transported by helicopter to Cumberland Memorial Hospital after his vehicle left the roadway on Monday, according to the McHenry Barrack of the Maryland State Police.

Reports indicate that Jonathan Jacks, 46, was traveling eastbound on Route 135 west of Ward Meadow Lane in a 2002 Dodge Dakota when he became distracted by his dog, which was in the vehicle. Jacks subsequently left the travel portion of the roadway and struck a drainage ditch adjacent to the roadway.

He was transported to the hospital by Trooper 5. Also responding to the scene were the Bloomington Volunteer Fire Department and Tri-Towns Ambulance.

Officers at the McHenry Barrack did not know Jacks's condition or that of the dog.

Traffic Stops Result In Two DUI Arrests

Two arrests were made this week by Garrett County sheriff's deputies as a result of motorists driving under the influence of alcohol.

One traffic stop was initiated on Sang Run Road, near the intersection of Oakland Sang Run Road, for a traffic article violation. Investigation led to the arrest of Gary Friend III, 22, Friendsville.

Friend was charged by deputies with DUI, DUI per se, driving while impaired, controlled dangerous substance possession, possession of paraphernalia, and other traffic violations.

He was taken to the Garrett County Detention Center to await an initial appearance before a District Court commissioner.

In an unrelated incident, deputies conducted a traffic stop on a black Chevy Blazer at the intersection of Maryland Highway and Sand Flat Road.

Further investigation led to the arrest of Charlotte R. Tracey, 47, Canton, Ohio. She was placed under arrest by deputies and charged with DUI and DWI.

Advertise Online!
www.therepublicannews.com
ahill@therepublicannews.com
Direct Link to your Site!
Thousands of views a week!
High Exposure!

High Mountain Sports
Deep Creek Lake Maryland
Outside the WAKE SALE
Friday 5.23.08 – Monday 5.26.08
FREE YOUR TOES!
SANDAL SALE
30% OFF ALL SANDALS*
KEEN Chaco Teva REEF
*Excludes sale items. MUST HAVE THIS AD.
WAKEBOARD PACKAGES starting at $339
WATERSKI PACKAGES starting at $99
20% OFF Women's Swimwear
Check out the new Roxy line!
www.highmountainsports.com
301-387-4199
Deep Creek Lake
REP-05/08

Tired of getting furniture and it still needs to be stained?
A Splash of Color Painting & More
is now selling
Indoor/Outdoor Log Furniture
Our furniture is stained with Cabot's Decking Stain. Each piece will be ready to add warmth to your home.
We're located at 3954 Kitzmiller Road
Take Rt. 135 to Rt. 38, 2.1 miles on left
301-453-3121 or 301-876-3460
NO SUNDAY SALES

Name dropper...
VERSACE D&G FENDI mavi MOSCHINO cheap & chic MICHAEL Michael Kors HOBO INTERNATIONAL mac & jac
Drop by... Studio 24E
Downtown Oakland
301 334 4111 • www.studio24e.com

www.blackbeartavern.com
EAT - DRINK & DANCE
THIS PLACE BITES
BLACK BEAR TAVERN
DEEP CREEK LAKE · MD
CELEBRATE MEMORIAL DAY WEEKEND
with great live entertainment!
Thu May 22: 9pm-1am / Tavern
KARAOKE with JONNY ROCK
FRIDAY - May 23
ERIC LEWIS ~ 6p-10p / Deck or Tavern
YUM ~ 10p-1.30a / Club
SATURDAY - May 24
CHIP BURKEY & BRIAN ~ 6p-10p / Deck
YUM ~ 10p-1.30a / Club
MEMORIAL DAY MONDAY - May 26
DERRY KAMP ~ 5p-9p / Deck
Great Food - Great Fun!
Crabcakes - Ribs - Steaks
Prime Rib - Burgers - Wraps & Apps
Deep Creek's Favorite Sports Place
14TVs with College & Pro Sports
Penguins Red Wings
Stanley Cup Finals - Game #1 @ 8pm
A Sample of our terrific menu
Steak on the Lake ~ $8.95
Crabcake Sandwich ~ $9.95
Hot Italian Hoagie ~ $7.95
Black Bear ½ lb. Burger ~ $6.95
Grilled Reuben ~ $7.95
Crabcake Melt ~ $9.95
Pulled Pork Sandwich ~ $7.95
Babyback Ribs ~ ½ Rack $13.95 / Full $18.95
Crabcake Dinner ~ 19.95
Shrimp Scampi ~ $12.95
Jack Daniels Delmonico ~ $18.95
Prime Rib Dinner ~ 12oz $16.95 / 16oz $19.95
Breaded Shrimp Platter ~ $12.95
New York Strip Steak ~ $18.95
Lunch & Dinner Served: Mon - Sat: 12n - 10pm
Closed Sunday for Hibernation
Kids Welcome with Parents · Children's Menu Available
US 219 - The "FORT" McHenry, MD
BLACK BEAR - Where Sports is our Speciality Since 1999 301.387.6800

HOSPICE of garrett co., inc.
P.O. Box 271, Oakland, MD 21550
301-334-5151 – FAX 301-334-5800
www.hospiceofgarrettcounty.org
Email:hospiceofgc@verizon.net
TTY 800-735-2258
Thank You!
Thank you for walking for those who are unable to walk for themselves.
A special thank you to everyone who supported the Walk for Hospice
Those who walked, contributed, volunteered, or donated prizes & supplies...Thanks!
Together We Raised Nearly $50,000
Amy Welch
Appalachian Studio
Barrell Excavating
Beitzel Corporation
Belinda Messenger
Beverly Beard
Blue Ribbon Pallet
Bob Yonke
Brenda Butscher
Brenda's Pizzeria
Briar Patch, Inc.
Browning's Foodland
Bunny Shank
Christmas Chalet
Cornish Manor
Country Treasures
Curves
Debbie Workman
Deep Creek Gourmet
Deep Creek Pharmacy
Deep Creek Salon & Massage
Don VanDivner
Domenick Signs, Inc
Eberly-Wood
Elaine Marple
Emmaus Christian Book Store
Fitzwater Furniture
Foodland Fresh
Funland
Garrett 8 Cinemas
Greyson Messenger
H&R Block
Jeanine Sisler
Jim Shank
Jimmy Shank
John Cobb
Jonny Rock
Junior Ferguson
Karen Otto
Lakeside Creamery
LAOC Corporation
Legacy Home Corporation
Lisa Welch
Little Sandy's
M & T Bank
Maryland Natural Resources Police Reserve Officers
Marvin's
Paul Dudeck
Pepsi-Cola
Perfection Plus
Phil Workman
Potomac Farms
Ronnie Sisler
Santa Fe Grille
Sheryl MacLane
Smiley's
Sounds Fun Entrainment
The Cookie Bakers
The Republican Newspaper
Trader's Coffee House
Trevor Messenger
Uno's
Valerie Glass
Western Maryland Septic Service
WKHJ-WMSG-WWHC
Winner's Circle
301-501-LIMO
Mark your calendar for next year's Walk For Hospice, Saturday, April 25, 2009
1st Place Individual Winner
Kathy Dalton – $12,000.00
$1,500 Gift Certificate to Wal-Mart
2nd Place Individual Winner
Deirdre Kildow – $1,055.00
160 GB iPod
3rd Place Individual Winner
Mary Frazee – $740.00
Flat Screen TV
1st Place Team Winner
Team Mac – $5,380.00
$1,000 Gift Certificate to Wal-Mart
2nd Place Team Winner
Lipscomb/Dixon Team – $4,187.00
Limo trip to Uno's for dinner
3rd Place Team Winner
DeWitt Team –$3,715.00
New York Trip
HOSPICE Serving the terminally ill and their families in Garrett County.

Words Without Action...

For the umpteenth time in the past several years, the top executives of major oil companies were called before the U.S. Senate Judiciary Committee to be questioned about and chastised for the rapid and continuing escalation of the cost of gasoline. As they spoke, the cost of a barrel of crude oil hit a record $135, and the price of gasoline in the U.S. climbed very close to the $4 per gallon mark.

It is easy to slam the smug oil execs, who sit there like students who have been sent to the principal's office, but all the while are hauling in millions of dollars in salaries and bonuses. Meanwhile the great majority of our citizens are paying through the nose at the gas pumps, and the price of just about everything else is following suit. There seems to be a number of legitimate reasons for all of us to be furious with them (the oil execs), even though they say (for the umpteenth time) that this is nothing more than basic supply and demand economics.

However, it also seems that it is past time for the U.S. Congress to take some kind of *action* to address what is really becoming a crisis. These get-togethers end up to be little more than political grand-standing opportunities for some of our Senate leaders, who are obviously taking great delight in verbally attacking the CEOs, saying all the things that each of us would love to say if we had the same opportunity. What they do not say, but seem to strongly imply, is, "Listen to this, constituents. Listen to me slam these guys. And please remember it when the next election rolls around."

We do not need any more words without action. Such verbalizing may make us feel good, but it does nothing to really resolve the crisis. Any good school principal knows that words directed to misbehaving students have little or no effect without consequences.

Perhaps this problem is even too big, too complicated for government to solve, at least in the short run. Necessity is indeed the mother of invention, and the necessity is for real. We desperately need for someone with the technological brains, vision, and experience to step up to the plate and design a new vehicle that is *efficiently* powered by something other than gasoline. Perhaps the best thing the government could do in this effort is simply offer a sizable financial reward for such an invention. How about that idea, John McCain and Barack Obama?

Letters to the Editor

To The Editor:

May and June is an exciting time of the year for high school seniors. Prom and graduation are the highlight. Teens look forward with great expectation to this time of year because of the great times they will have with their friends and family. Many families and teens celebrate graduation through family activities with "G" or "PG" rated parties.

However, adding alcohol to these events can be an illegal, even deadly combination. Motor vehicle crashes remain the leading cause of death among 15-20-year-olds, with 7,884 fatalities recorded 2003 alone. Of that number, 25% of drivers 15-20 who were killed in crashes had blood-alcohol concentrations that met the DWI threshold of .08%. Alcohol-related crashes are a year-round problem, but these crashes spike during May and June.

The local Drug and Alcohol and Combating Underage Drinking committees want to commend those adults and teens who will be responsible during this time of celebration, but also remind parents reading this letter that your responsibility as a parent continues even after your son or daughter walks across the stage and receives a diploma. According to the 2007 Roper Youth Report, 70 percent of teens say parents are the number one influence on their decisions about whether or not they drink alcohol.

Each year, we hear of parents who, in attempting to be "responsible," host parties where teens are allowed to drink under their supervision. Sometimes the adult even takes measures such as taking the car keys of the teens and make them pledge not to drive. The message that is being sent is that it is OK to sometimes disregard the law. This is quite a capstone to the education that they have received during elementary and high school.

The adults who host these parties, even if they do not supply the alcohol, can be charged and have to deal with the legal consequences of a criminal or civil lawsuit. The teen may also have to deal with consequences like losing his license, reputation, or even his life.

If you are considering hosting a party where alcohol is being served to minors or purchasing alcohol for a minor, please stop and consider the consequences. Teens have an entire lifetime to look forward to. Don't let one bad decision ruin someone's life.

Garrett County Drug and Alcohol Council
Anna Bishop, Chair

To the Editor:

This Memorial Day weekend marks what most people associate with as the first weekend of summer. With summer comes fun times, family, picnics, and much more. Over the years a growing recreational activity in this area has been the use of fireworks. I want to take this opportunity to make the surrounding area aware of the safety and legality of using fireworks.

The state of Maryland has very strict laws about the use of fireworks. In Garrett County and the surrounding western region area of the state, the only legal fireworks are gold label sparklers, novelty items, and ground-based sparklers. In Howard and Harford counties, only the use of gold label sparklers and novelty items are permitted. No fireworks are permitted in Montgomery County, Prince George's County, and Baltimore City. Gold label sparklers, novelty items, and ground-based sparklers are permitted in counties not specified otherwise. To be on the safe side, stay away from the devices that go up in the air and go "boom!"

Although you may be using legal fireworks, please take great precautions when igniting them. Never let children take on this task alone, always use adult supervision. Beware of using these devices in high, dry grass, and using them too close to buildings, and be sure to fully extinguish the devices before disposing of them. The items may combust and then start a fire.

When using sparklers, be sure to keep them away from all clothing because sparklers can and will catch clothing on fire. When using these fireworks, be sure that fuses are long enough on the device so that you can light the device and get an accurate distance away from it before it sets off, especially with the novelty items. The devices have enough power to detonate in your hands, causing much damage to your extremities and body.

Please be responsible this holiday weekend and this summer. Each and every one of us has an equal responsibility in contributing to the prevention of fires and fire-related emergencies! Have a wonderful weekend and stay safe!

Sincerely,
Jackie Rodeheaver
Miss Fire Prevention 2007-2008
Allegany/Garrett County Volunteer Fire and Rescue Association

Jenny Neville

Continued from Page A-1

how busy she is."

Neville has also served as a member of the school improvement team and Conect Design team, and outside her own school has been a key member of a professional collaborative staff-development team of elementary school educators in the southern half of the county.

"Jenny has built many strong, positive relationships over the past 32 years, both as a teacher and a trainer," said Kurt Lear, director of curriculum and staff development for the GC Board of Education. "She has made Broad Ford School a mentoring site for high school seniors to be technology interns," he added.

"In this day and age, it is crucial for schools to have technology people like Jenny on your staff," Sincell said. "She knows what we need when it comes to technology and computers. I don't always know what we need, nor do most of our teachers, especially since technological advances are moving so fast. Jenny is always going for the latest training and pushes to stay on the cutting edge. What she provides benefits our entire staff, our entire school."

Neville began her teaching career in 1976 as a kindergarten teacher at Dennett Road Elementary School, and was a teacher of special education at Southern Middle School from 1978 to 1986, when she joined the Broad Ford staff as a first-grade teacher.

"Jenny is such a great choice for Teacher of the Year because I believe she represents the spirit of Garrett County's teachers, which is one of vision, of creativity, and of excitement about educating our young people," Sincell concluded.

Neville and Sincell will travel to Baltimore next week, where all of the county teachers of the year will be formally recognized at a luncheon by the Maryland State Board of Education.

Neville is a native of Garrett County and a graduate of Southern High School. Her husband Jim works for Oakland CPA/attorney Craig Ingram. The Nevilles are the parents of three children: Annie, who is a dentist and resides in Philadelphia; Jonathan, who is an engineer in the Washington, D.C., area; and Lauren, who is a senior at Southern High School.

"I feel very honored to be named Teacher of the Year," she said, "but this is an honor for our entire school, where we have many great teachers who work so hard at both teaching and continuing to learn about new technology."

Chamber Joins

Continued from Page A-1

funding.

• Prevent further expansion of gaming in Maryland.

"We are looking at a $700 million hole in the budget if the referendum fails, and we know that means tax increases or cuts in services," stated chamber president and CEO Charlie Ross. "We are putting our support behind the referendum to keep taxes from being raised."

Ross added, "Because the slots referendum is a constitutional amendment, it actually will prevent future expansion of gambling in Maryland. In fact, it is written in the slots referendum that any casinos and any further growth of gambling anywhere in Maryland cannot be accomplished without a future vote of the people."

The endorsement of the Garrett County chamber was enthusiastically welcomed by Fred Puddester, chair of For Maryland For Our Future, who said, "We continue to gain momentum because the facts are on our side. Fewer services and/or higher taxes are both completely unacceptable options, and that is exactly what we are looking at if the referendum fails. Despite what the opposition says, the referendum is not a 'slippery slope' because it is a constitutional amendment that will put a permanent stop to additional gambling in Maryland."

Ross noted that the chamber provides support for small businesses and the tourism industry, making this membership organization of nearly 750 "a unique engine for economic growth in Maryland."

"Unlike similar nonprofit organizations, the chamber is a business association supporting economic development while preserving a quality of life unlike any other in Maryland by promoting the God-given natural resources it possesses for all to share," said Ross.

For more information on the referendum and to access the referendum "splash page," persons can go to www.ForMaryland.org <http://www.ForMaryland.org>.

Visit *The Republican* Website at www.therepublicannews.com

The Republican
(USPS 462-240)
Postmaster: Undeliverable copies or change-of-address notices are to be sent to: *The Republican*. P.O. Box 326, Oakland, MD 21550-0326
DONALD W. SINCELL
Editor
LISA ROOK
Advertising Manager
ELLIE PAUGH
Circulation Manager

The Republican was established in 1877. It is the oldest newspaper published in Garrett County.

Entered at the Post Office at Oakland, Maryland 21550, as second class mail matter.

The Republican is published by the Sincell Publishing Co. Inc., every Thursday at *The Republican* Building, Oakland, at the following rates of subscription:

Local Zones 1 and 2
One copy, one year $23.32
One copy, 6 months $16.43
One copy, 3 months $13.25
(Includes Maryland Sales Tax)
Postal Zone 3 and Beyond
One copy, one year $24.50
One copy, 6 months $18.00
One copy, 3 months $15.50
Armed Forces Personnel
One copy, one year $22.50

Remittances may be made by credit card, bank draft, money order or personal check to the above mailing address.

IMPORTANT – When changing address, send the old address as well as new; allow two weeks for first copy to reach new address.

ADVERTISING DEADLINE: 5 p.m. Tuesday. Rates made known upon application. Phone 301-334-3963.

Letters to the Editor policy. All letters to the editor must be signed, and must be 400 words or fewer. The editor reserves the right to choose which letters will be published, and/or to require further identification of the writer. Libelous letters will not be printed.

The Republican assumes no financial responsibility for typographical errors in advertisements, but will reprint that part of an advertisement in which the typographical error occurs. Errors must be reported at once.

Editorial news or advertising matter originating in *The Republican* may not be reproduced by photographic or other means without prior written arrangement with the Sincell Publishing Co. Inc.

TELEPHONE 301-334-3963
FAX 301-334-5904
e-mail:
newsroom@therepublicannews.com
advertising@therepublicannews.com
Visit our web site at:
therepublicannews.com
GRANTSVILLE OFFICE
Telephone & Fax 301-746-8223
Closed Saturday & Sunday

Community Calendar

MEETINGS

The **Mountain Top Photography Club** will meet Thursday, May 29, at 7 p.m. at the Mary Browning Senior Center in Oakland. All those interested in photography are welcome, regardless of experience level. For more information, persons may call Ed Sipes at 301-387-8021.

The **Mountaintop Soccer Association's annual meeting** will be held Friday, May 23, at 5 p.m. in the basement of St. Mark's Lutheran Church, Second and Center streets, Oakland. Officers and board members will be elected. Public comment will be welcomed. For more information, persons may call Curt Miske, board president, at 301-334-3033.

The **Northern High School class of 1998** will meet on Tuesday, May 27, at 6 p.m. at the Grantsville Park Pavilion to begin planning a 10-year class reunion. Classmates who would like to help plan the reunion are asked to attend the meeting. Those who cannot attend this first meeting are asked to contact Brandi Folk at brandi_folk@hotmail.com.

The Beacon, a peer outreach and support service for individuals with mental illness, meets every Friday at Harvey House from 9 a.m. until 5 p.m.

The TOPS Club Chapter 379 meets Monday evenings at Mtn. Glade Adult Day Care Center, Pythian St., Oakland. Weigh-in is at 5:30 p.m., with the meeting immediately following. New members are welcome.

Alcoholics Anonymous meets every Saturday and Sunday at 10 a.m., Monday at 6 p.m. and 8 p.m., Sunday, Monday, Thursday, Friday, and Saturday at 8 p.m., Wednesday at noon and Tuesday at 7:30 p.m., at the Liberty Club, 125 Liberty St., Oakland; Wednesday at 8 p.m. at St. Marks Lutheran Church, Oakland, Thursday at 6 p.m. at St. Peter's Catholic Church, Fourth St., Oakland. The McHenry chapter of AA meets Tuesdays at 8 p.m. at the Deep Creek Baptist Church along Rt. 219 across from Uno's.

Alcoholics Anonymous meets every Thursday and Sunday at 8 p.m. at the Bayard (W.Va.) United Methodist Church, located along Rt. 90. For more information, persons may call 240-321-3128 and ask for Charlie.

Alcoholics Victorious will meet every Thursday at 6 p.m. at the Liberty Club on Liberty Street in Oakland. For more information, persons may call 301-501-1238.

Al-Anon Family Group meets at 125 Liberty Club, Oakland (use side entrance), every Monday at 8 p.m. Bruceton Al-Anon Family Group meets at Bruceton United Methodist Church Thursdays at 7 p.m. Entry is through the side door.

Narcotics Anonymous (NA) meets every Wednesday at 8 p.m. at the 125 Liberty Club along Liberty St., Oakland, 301-334-1298.

CHURCH

The Terra Alta (W.Va.) Church of the Nazarene will hold an **indoor yard sale** on Thursday and Friday, June 5 and 6, from 9 a.m. until 3 p.m. Persons interested in selling items at the event may call 304-789-6228 to reserve a table. The rent is $10 per table.

MEALS

Camp Galilee, Terra Alta, W.Va., will host a **spring pig roast** on Saturday, May 31, from 11 a.m. until 4 p.m. The event will include games, canoeing, and tours of the camp. A free-will offering will be accepted. For information, persons may call 301-707-5471.

THEATRE

Our Town Theatre will hold **auditions for *Fools***, a play written by Neil Simon, on Saturday, May 31, from noon to 3 p.m. and Sunday, June 1, from 2 to 5 p.m. Persons who can't make audition times or need more information may call 301-334-5640 ext. 1.

MISCELLANEOUS

The **Friend Family Association of America** will hold an open house on Saturday, May 31, from 10 a.m. until 4 p.m., and Sunday, June 1, from noon until 4 p.m. at its museum/library in Friendsville. Refreshments, door prizes, artisan demonstrations, and children's activities will be available.

Senior Citizens' Menus

Community Action's Area Agency on Aging Senior Nutrition Program menus for the week of May 26-30 are as follows:

Monday – **Memorial Day - Center closed.**

Tuesday – Orange juice, crispy fish, Harvard beets, mac & cheese, applesauce, wheat bread, 1% milk.

Wednesday – Cranberry juice, potato chowder, chunky chicken salad, roll, banana, 1% milk.

Thursday – **Chef's choice.** 3 oz. protein, 3 fruits/vegetable, 2 starches (one as legume), 1% milk. Check with site manager.

Friday – Southwestern pork soup, southwest salad bar, black eye pea dip, fruit cup w/yogurt, Quaker oatmeal cookie, 1% milk.

Coffee or tea served with all meals.

Reservations for meals are required. Meal reservations and cancellations are to be made at the nutrition site or senior center prior to the next service day. Reservations or cancellations may be made no later than 9 a.m. on the service day if absolutely necessary. Individuals who are able to give the full cost of the meal are encouraged to do so; however, all contributions are welcome. Days of congregate meals and telephone numbers of individual sites follow: Grantsville Senior Center, Grantsville, Tu, W & Th, 301-895-5818, Kitzmiller Community Building, Kitzmiller, W, Th & F, 301-453-3445, Mary Browning Senior Center, Oakland, M, W & F, 301-334-9431, ext. 134, Old Mill Restaurant, Gorman, Tu, Th & Sa, 301-334-4865; Swanton Community Building, Swanton, M & Tu, 301-387-9191, Friendsville Community Building, Friendsville, M, Tu & W, 301-746-5300.

Please note that home-delivered meal clients receive the same menus. **Menus subject to change. Check with your site manager if necessary.**

For more information about the Senior Nutrition Program, persons may call 301-334-9431, ext. 137.

The Republican
ESTABLISHED IN 1877

Subscription Rates

The Post Office requires publishers to have the subscriptions of all newspapers distributed through its office paid in advance. Subscription rates are listed below. Please make all remittances payable to *The Republican*.

In Maryland (Includes Maryland Sales Tax)
One year $23.32
Six months 16.43
Three months 13.25

Postal Zone 1 & 2 (Within 200 miles)
One year $22.00
Six months 15.50
Three months 12.50

Zone 3 & beyond
One year $24.50
Six months 18.00
Three months 15.50
Armed Forces (1 year) $22.50

Name _____
Address _____
City _____
State, Zip _____

Send the completed coupon and your check made payable to *The Republican* to:
The Republican
P.O. Box 326, Oakland, MD 21550

Please allow 2-3 weeks for delivery of first issue

Garrett Hosts 36th Commencement With Record Number Of Graduates

Garrett College students celebrated their academic achievements during the college's 36th annual commencement ceremony, held on the morning of May 17 in the gymnasium. Ninety-four associate degrees and 63 certificates were conferred, a record number for the college.

"Graduation is always the highlight of the academic year," said Ann Wellham, interim dean of academic affairs at Garrett College. "It is a joy to be able to share in our graduates' special day and to know that all of their hard work has paid off. It is especially exciting to know that Garrett College had a record number of students graduate this year."

The commencement ceremony featured guest speaker Dr. Loran E. Mann, press secretary for the Church of God in Christ Inc. Other participants of the commencement ceremony included Elizabeth Biser, director of juvenile justice at Garrett College, who gave the invocation and benediction; Dr. Paul Dauphinais, president of Garrett College, who gave introductions, noted outstanding contributions, and conferred the degrees and recognitions; Kimberly DeGiovanni, director of records and registration at Garrett College, who announced degree and certificate candidates; Vianne Bell, chairperson, Board of Trustees at Garrett College, who assisted in presenting degrees and certificates; Ann Wellham, interim dean of academic affairs, who presented graduate awards, Lauren Jolles, a 2008 Garrett College graduate, who played an original classical composition; and Lynn Grimm, ceremony pianist.

Of the 157 students who graduated, 65 received associate of arts degrees, 29 received associate in applied science degrees, and 63 received certificates. Three students were awarded both associate degrees and certificates, and one student was awarded two associate degrees.

The 2008 Garrett College associate in arts degree recipients are as follows: Breanna Eckley (summa cum laude) and Lauren E. Jolles, fine and performing arts; Renee M. Del Torro (summa cum laude), Charles Elias Helbig (cum laude) and Samuel Lauver, liberal arts; Chad E. Bean, Glen U. Izevbigie, Unathi Mahlati (magna cum laude), Sarah Elizabeth Rexroad, Megan Rae Shaffer, Christy Jean Stahl, Jacqueline Kay Thomas (cum laude) and Johanna Dawn Wilson (cum laude), mathematics/science; Christina L. Alexander, Michael Mackenzie Black (cum laude), Amy Diane Bosley (Summa cum laude), Tara Renee Brenneman (summa cum laude), Christopher Adam Cosner, Geraldine Ford, Clinton Roger Kitzmiller, Amanda Rose Oliverio (summa cum laude), Lauren Ashley Powell (magna cum laude), Anita J. Rhodes, Sharon D. Sarowa and Brenda Lee Sisler, social and behavioral sciences; Brenton Carnell, Michael Phillip Cassidy, Joshua A. Fike, Jesse Lynn Reitmeyer, Jan Alleda Wagner (magna cum laude) and Tihitina Gizaw Zergaw, business administration; Mary Elizabeth Carlson, Daniel R. Conway, Taylor Ryan Crabtree, Joshua Charles Fitzwater, Sarah Rose Ford (cum laude), Danielle Marie Glotfelty, Amy M. Hall (summa cum laude), Beverly Ann Herson, Roxann Marie Hoalcraft (magna cum laude), Michelle Holler, Kathleen Marie Keller, Benjamin Franklin Knepp, III (cum laude), Mike S. Kulcsar (magna cum laude), Marie E. Morris, Keith A. Rounds, Tracy Lynn Rush, Stephanie Nicole Spano, Holly E. Stanton (summa cum laude), Valerie Grace Stemac, Joseph Allen Tressler, Hanna Laura Watkins, Matthew Allen White and James A. Wilkes, general studies; Amanda D. Cosner, Heather Sonsara Deem (magna cum laude), Teresa Lynne Durst, Ruth Marie Georg (cum laude) and Ashley Kahl, early childhood education; Hannah Faith Byler (summa cum laude), Stacy Lynn Ferguson (cum laude), Hannah Kathryn Logsdon (magna cum laude) and Charlena J. Reeves, elementary education; Julia Kalice Bosley, physical education and health; and James Nathan McCrobie (cum laude), secondary education.

Associate in applied science recipients are: Brian Lynn Brenneman (summa cum laude), Ian R. Hall, Calvin G. Shepard and Brian A. Sohl, adventure sports management; Bryan D. Crosco, Mary Clare Dale, Benjamin J. Diller, Sarah C. Friend (magna cum laude), John Howard, Daniel J. Porter (cum laude) and Melissa L. Skipper, business management; Marie I. Murphy, computer application for business; Benjamin J. Diller and Steven C. Diller (cum laude), computer information technology, graphic/web design; Marc T. Trottier (cum laude), computer information technology, network administration; Erin L. Frantz, Randee L. Moorman and Jenna N. Wagner, juvenile justice; Jody C. Baker, Timothy A. Cline, Timothy John Cole, Severin E. Condon (magna cum laude), Justin D. DeVault, Dylan K. Fowler, Derek Michael Hanes, Justin D. Humberson, Annika Leigh Lantz, Tammy Sanders and Adam K. Sullivan, natural resources and wildlife technology.

Certificate recipients are: Rebecca Lynn Sines and Jessica Marie Wilburn, business management; Jonathan Andrew Care, Bonnie Ann Haenftling, James Nathan McCrobie, Samuel N. Porter and Marc T. Trottier, computer information technology, computer repair and network technician, Valorie Eileen Dixon, computer information technology, graphic/web design; Mary Elizabeth Carlson, law enforcement; David Ray Affeldt, Jonathan Scott Anderson, Andrew Paul Bachtel, Perian Baldwin, Deborah A. Bittner, Raeford M. Brooks Sr., James Walter Buxton, Brandon W. Carr, John W. Cheshire, Scott P. Creegan, Jason Custer, Dorothy Sue Ann Dunn, Tobby Lynn Dust, James Andrew Eschenburg, Dustin A. Fee, Herman Fiorita III (Trey), Lucas M. Fleming, Jerry W. Gank, Jr., Bryan Paul Garlitz, Howard R. Gary, Jr., Jonathan W. Hall, James B. Hines, Matthew Kisner, Randy A. Lapp, Thomas Heinrich Lee Sr., Brian Paul Lynch, Jamie Joe Mason, Brian McUlty, Thomas James Mills, Brian Lee Moats, Robert Sean Pattison, Beau Piper, Robert E. Piper, Preston David Posey, Craig J. Powers, Christopher L. Preston, Matthew Anthony Rafferty, William H. Rodd III, Walter Royer, Ronald L. Shaffer, Edward F. Shepherd Jr., Mary E. Shumaker, William L. Smith, Fred Snyder, Stuart Sponaugle, John W. Strawser Jr., Norman Eric Sweitzer, David Allen Thomas Sr., Bryan VanBogelen, Jacob Joel Watkins, Donald E. Weaver Jr., David Scott Wentz, Brian Whetzel, and Scott R. Yakicic, commercial vehicle transportation specialist.

During the ceremony, special recognition was given to students who exemplified exceptional performance in specific areas. Who's Who awardees were Brian L. Brenneman, Tara R. Brenneman, Hannah F. Byler, Severin E. Condon, Breanna J. Eckley, Amy M. Hall, Charles E. Helbig, Hannah K. Logsdon, Unathi Mahlati, James N. McCrobie, Amanda R. Oliverio, Lauren A. Powell, Tracy L. Rush, Holly E. Stanton, and Johanna D. Wilson.

All-USA Academic Team awardees were Ruth Marie Georg and Unathi Mahlati. Honors program awardees were Breanna Eckley, Christy Jean Stahl, Johanna Dawn Wilson, and Lauren Ashley Powell. Scholars Athletes were Unathi Mahlati and Glen Izevbigie.

Holly Stanton received awards for highest grade point average as well as Outstanding Transfer Student. The Outstanding Career Advancement Student was awarded to Brian Lynn Brenneman. The Inspiration Award was presented to Mary Clare Dale, and the Leadership Award was presented to Jody C. Baker.

For further information on the commencement ceremony, persons may contact Ann Wellham at 301-387-3059.

Band Boosters Postpone Bingo

The Southern Band Boosters announced that its weekly bingo will not be held on Friday, May 23, in observance of Memorial Day.

The game will resume on Friday, May 30, at the Deer Park Fire Hall.

First Time Homebuyer
Construction–One time close
Lot Loans–10% down
Purchase or Refinance
Call today for a free pre-qualification:

Shirley Bernard
FIRST HOME MORTGAGE
317 East Oak Street
Oakland, MD 21550
Phone 301-533-0535 or
301-707-1215 cell
sbernard@gofirsthome.com
www.gofirsthome.com
Equal Opportunity Lender

BOOK SALE
Benefits Friends of
Ruth Enlow Library
Thurs, May 22 9:30 - 5:30
Fri, May 23 9:30 - 5:30
at the *Ruth Enlow Library*
On 2nd St., Oakland
Children's Books, Cookbooks, Biographies,
Self-help Books, Best Sellers,
Harlequin Romances

Understanding

Home Health Care

by Kristine Graber, RN

STRAP MAKES GETTING IN & OUT OF CAR EASY

People with balance or strength problems caused by conditions such as Parkinson's or advancing age often have difficulty getting in and out of a car. Fortunately, there is an inexpensive and simple-to-use product that can make a big difference for them. Users simply attach a durable strap to the frame of the car door. They can use the strap for balance or stability to help them go from sitting in the car to standing next to it. The strap is adjustable so that it fits on different-sized doors. It is made of a durable nylon so that it will last a long time. It's comfortable to use, and offers a soft cushion grip.

This comfortable, easy to use strap provides that extra security when getting out of a car. When adult home care is needed, **TENDER LOVING HOME CARE, INC.**, offers a full range of care, from meal planning and preparation to companionship and most importantly – tender loving care. Our caring, professional staff is available for 24 hours a day, 7 days a week. Long- or short-term care is available, whenever it's needed. *All employees are experienced, trained and must pass our rigorous reference and criminal background investigations.* Staff nurses oversee client care and supervise all care providers at the point of service on a routine basis.

P.S. Experts suggest that people with balance problems keep kitty litter in their cars to sprinkle on pavement when exiting onto slippery pavement.

257 Oakland Drive, Oakland, MD
301-334-4949

Something to CROW about

Community, Recreation, Outreach, Winners

Saturday, May 24
Endless Winter Memorial Day Rail Jam - Wisp Resort, 10:00 am. The snow comes out of storage for this spring rail jam open to skiers and boarders. $. www.wispresort.com. Contact 301.387.4911.

Saturday, May 24
Kayaks, Tunes and Brews - ASCI, noon - 6:00 pm. Deep Creek Lake's Kickoff to Summer. Organized by HART for Animals, Inc. to raise funds for its animal adoption center. A fun filled day for the whole family including food, beverages, live bands, pony rides, airbrushed tattoos, dog shows and more! $.

Saturday, May 24 - Sunday, May 25
Plant It & They Will Come - Elk Ridge Nature Works, Free tours of wildlife habitat garden at 10 am, noon and 2 pm. Native plants and habitat boxes, No restrooms or pets. www.elkridgenatureworks.com. Contact 301-895-3686.

Saturday, May 24 - Monday, May 26
Snowbird Creations Glass Studio Open House - Swanton, MD. 10:00 am - 4:00 pm. Learn about the art of fused glass/state of the art studio: demonstrations, open dialogue with the artist and retail gallery. www.snowbirdcreations.com. Contact 301.387.4626.

What would you like to CROW about?
'Something to CROW about' is a promotion of the Garrett County Chamber of Commerce. To submit information, contact Katie Kimmel at **301-387-4386 ext. 10** or **katie@garrettchamber.com**
Listen to WKHJ, the Train & WMSG for changes to these events.

The Honi Wants Your Talent!
Comedians. Musicians. Dancers. Jugglers. Poets. Actors.
Fundraiser Event to Benefit the
Deep Creek Lake Lions Club Blind Skiers Program
Pre-Register Online! Open to 25 Contestants
Visit www.thehoni.com/deepcreektalent
Saturday, June 21st, 2008
Deep Creek's Got Talent!

quality furniture & floor coverings
Delano's
MEMORIAL DAY Weekend Sale
6 Months Same As Cash
NO INTEREST
Financing with Approved Credit
WE ACCEPT ALL MAJOR CREDIT CARDS
Open Memorial Day 9 to 5
Sale starts Friday, May 23
CLOSEOUT PRICES
on All Hickory & Rustic Furniture

Lots to choose from!
SAVE up to 50%

Big Savings on Simmons & Symbol Bedding
New Shipment of SOFAS & SLEEPERS at GREAT LOW PRICES!
- 2 LOCATIONS -
403 South Main St., Accident, MD • 301-746-8770
HOURS: Mon., Tues., Thurs. & Sat. 9 to 5, Wed. & Fri. 9 to 7, Sun. 1 to 5
Rt. 7 (Hopemont) Terra Alta, WV • 304-789-6966
HOURS: Monday thru Saturday 9 to 5
CALL FOR AFTER HOURS APPOINTMENTS

OBITUARIES

BOSLEY, Bruce F., 59, Burlington, W.Va.

CUNNINGHAM, Richard L., 84, Pittsburgh, Pa., and McHenry.

EDMISTON, Fr. James F., 53, formerly of Grantsville.

FARRAR, Thelma L., 66, Brownville Jct., Maine.

FERRELL, Melba M., 93, Randallstown.

LANTZ, Connie E., 45, Oakland.

MARTIN, Ray C., 70, Crellin.

MOORE, Lisa A., 36, Oakland.

MOYER, Tena S., 61, Oakland.

PHILLIP, Peggy B., 68, Glen Rock.

RUSH, Pearl F., 100, Accident.

SMITH, Ronda L.C., 58, Terra Alta, W.Va.

STEMPLE, Hazel M.S., 65, Terra Alta, W.Va.

TRESSLER, Michael M., 28, West Chester, Pa.

MELBA M. FERRELL

Melba (Miller) Ferrell, 93, Randallstown, died Friday, January 11, 2008, at her home.

Born March 5, 1914, in Grantsville, she was a daughter of the late Wilson Miller and Lydia Wisseman Miller. She was also preceded in death by her husband, Thomas Ferrell.

She is survived by one son, Eric Thomas Ferrell, Randallstown; and one sister, Wilma Younkin, Grantsville.

A memorial service will be held at 4 p.m. on Saturday, May 24, at Newman Funeral Home, Grantsville.

Interment will be held in Garrison Forest Veterans Cemetery.

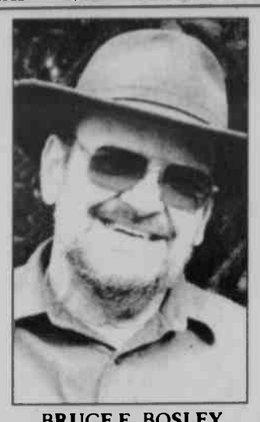

BRUCE F. BOSLEY

BRUCE F. BOSLEY

Bruce F. Bosley 59, Burlington, W.Va., died Saturday May 17, 2008, at his residence.

Born Aug. 12, 1948, in Keyser, W.Va., he was a son of the late Bruce and Anna (Riggleman) Bosley.

He was an Army veteran of the Vietnam War, serving in-country from 1967 to 1968. He was also a member of the Davis Lodge 51 AF & AM.

He is survived by his wife, Pat (Kalbaugh) Dixon Bosley; three sons, Scott Dixon and Christopher Dixon, both of New York, and David Dixon, Keyser; one daughter, Kim Roby, Keyser; one brother, Ted Bosley, Keyser; and six grandchildren.

Friends were received at the Smith Funeral Home, Burlington Chapel, where a service was held in the chapel on Tuesday, May 20, with the Rev. Alan Meryl officiating.

Interment was held in the Kalbaugh Cemetery, Elk Garden, where military honors were accorded.

Expressions of sympathy may take the form of contributions to Kelly Chapel, Nethken Hill Methodist Church or the Westmar House at the Martinsburg, W.Va., VA Hospital.

LISA A. MOORE

Lisa Ann Moore, 36, Oakland, died Friday, May 16, 2008, at the Garrett County Memorial Hospital, Oakland.

Born on June 25, 1971, in Pennsylvania, she was a daughter of the late Harry Housel and Hattie Wilt.

She is survived by her husband, Gary C. Moore; six daughters, Nadine Diaz, Chastity DeBerry, Jodi Bauser, Jessica Fazenbaker, Sonya Moore, and Christina Travis; one son, Gary L. Moore; one sister, Alcy Hedrick; and two brothers, Stanley Housel and Randy Housel.

Friends were received at the Stewart Funeral Home, Oakland, where a service was held on Tuesday, May 20, with Wanda Lester officiating.

Interment was held in the Salisbury Cemetery.

In lieu of flowers, the family requests memorials take the form of contributions to the Stewart Funeral Home, Oakland, MD 21550.

HAZEL M.S. STEMPLE

Hazel Marie Shahan Stemple, 65, Terra Alta, W.Va., died Tuesday, May 20, 2008, at Garrett County Memorial Hospital, Oakland.

Born Jan. 22, 1943, in Preston County, W.Va., she was a daughter of the late Ira Everett and Hazel Marie (Bishop) Shahan. She was also preceded in death by one daughter, Melanie Lynn Stemple, and an infant brother.

She was a homemaker and past employee of the Terra Alta Dairy Queen.

She is survived by her husband, Ellis C. Stemple; three sons, Ben Stemple, Morgantown, W.Va., and Charles Parsons and Nicklos Stemple, both of Terra Alta; three stepchildren, Bryan Stemple and Barbara Nine, both of Terra Alta, and Loretta Wotring, Oakland; one sister, Dorothy Parsons, Terra Alta; 16 grandchildren; and one step-great-grandchild.

Friends will be received at the Arthur H. Wright Funeral Home, Terra Alta, today, Thursday, from 2 to 4 and 6 to 8 p.m., and Friday, May 23, from 10 a.m. until the 11 a.m. time of service, with Rev. Ernest D. Metheny officiating.

Burial will follow in the Terra Alta Cemetery.

RONDA L.C. SMITH

Ronda Lynn Cottle Smith, 58, Terra Alta, W.Va., died on Tuesday, May 20, 2008, at her home.

There will be a celebration of her life at a later date.

Arrangements are being handled by the Arthur H. Wright Funeral Home, Terra Alta.

MICHAEL M. TRESSLER

MICHAEL M. TRESSLER

Michael M. Tressler, 28, West Chester, Pa., died Monday, May 19, 2008, at his residence.

Born Dec. 11, 1979, in Meyersdale, Pa., he was a son of Michael K. Tressler, Oakland, and Arlene (Stern) Yutzy, Springs, Pa.

Mike attended elementary school in Salisbury, Pa., where he played Little League baseball. He attended Southern High School, where he was a member of the soccer team, and he was also a U.S. Navy veteran, having served from 2000 to 2004. Mike was a certified sales rep for David Dodge in Glen Mills, Pa., and attended St. John's United Church of Christ in Salisbury.

In addition to his parents, he is survived by his beloved son, Lucas Tressler, Stafford, Va.; maternal grandparents Herb and Martha Stern, Jennerstown, Pa., paternal grandparents Don and Louise Tressler, Salisbury; brothers Resley D. Tressler, Grantsville, Seth M. Tressler, Mtn. Lake Park, and Lance E. Tressler, North Port, Fla.; aunts and uncles Larry and Carol Stern, Berlin, Pa., Chuck and Elaine Finui, Carlisle, Pa., Melissa and John George, Salisbury, and Melanie and Jerry Hoover, Ft. Hill, Pa.; stepsister Jennifer Wolfe, Oakland; stepbrother John Wolfe Jr., Texas; and numerous nieces, nephews, and cousins.

Friends were received at the David A. Burdock Funeral Home, Oakland, where a service was held today, May 22, with the Rev. Mel Menker officiating.

Interment followed in Garrett Memorial Gardens, Oakland, where military honors were accorded.

(Paid Obituary)

RICHARD L. CUNNINGHAM

Richard L. Cunningham, 84, Pittsburgh, Pa., and McHenry, died Sunday, May 18, 2008, in Whitehall, Pa.

Born July 24, 1923, in Belle Vernon, Pa., he was the son of the late Leslie and Olive (Crago) Cunningham.

Mr. Cunningham was a truck driver.

He was the beloved husband of 54 years to Virginia (Walton) Cunningham; loving father of William Richard Cunningham and wife Mary Jo, Boyerstown, Pa., Janet Cunningham Leppert, Pittsburgh and McHenry, and Donna Gordon and husband Jack, Mesquite, Texas. He was a brother to Bertha Merritt, Woodland, Calif., and Jane Cunningham, Belle Vernon, a devoted grandfather to Jennifer, Jessica, Rachael, Janeen, and Julie, and stepgrandfather to Joseph, Jeffrey, John, and Roby.

Friends were received at Newman Funeral Home, Accident/McHenry, where a service was held on Wednesday, May 21, with Rev. Samuel Wachter officiating.

Interment was private.

Expressions of sympathy may be directed to the American Heart Association, American Stroke Association, Pennsylvania/Delaware, Affiliate Memorial Processing Center, 777 Penn Center Blvd., Suite 200, Pittsburgh, PA 15235.

Condolences may be sent to the family at www.newmanfuneralhomes.com.

(Paid Obituary)

Continued on Page A-7

Visit *The Republican* Website at www.therepublicannews.com

TRI STATE MEMORIAL CO.

Main office in Piedmont, WV
1-800-924-6701

Area Representatives:
Marsha Swauger
Grantsville, MD
301-895-5764
Amy Custer
Oakland, MD
301-334-1139

Top quality Granite, Marble, & Bronze
Personalized Memorials -- Duracolor Etchings
Expert Design & Superior Workmanship

Jane Buleson - Popplewell

On March 20, 2008, Jane Burleson Popplewell, beloved wife of Bill Popplewell, died at the Grand Strand Regional Medical Center in Myrtle Beach, SC. Theirs had been the second, happy marriage for each, after having had long, happy marriages with their first mates. Bill's family have been part-time summer residents of Deep Creek since 1970. Jane and Bill were members of Saint Peter Catholic Church at The Lake in the summer and of Saint Andrew Catholic Church in Myrtle Beach in the winter...the best of two worids, so to speak.

Jane had a Mass of Christian Burial at Myrtle Beach and a Christian burial service in her home town of Lake Charles, Louisiana. Entombment was in the Burleson-Duhon family cemetery in Lake Charles on March 27, 2008.

Jane dear, our family and many friends and I will never forget your terrific smiles, infectious laughter and loving personality!

TILL WE MEET AGAIN, MY LOVE,

Bill

Honor & REMEMBER

Remember those who gave all.

Have a pleasant and safe Memorial Day.

american insurance center

2000 Thayer Center
Oakland
301-334-1159

Marvin's Memorial Day Sale

All Sportswear for Men & Boys
Buy 1, Get 1
1/2 Off*

Mix & Match: golf shorts, plaid shorts, cargo shorts, board shorts, swim trunks, polos, short-sleeve button-up shirts (sorry, excludes t-shirts)

IZOD, Cotton Traders, Cotton Reel, QuikSilver, Fox Racing, Hurley & More.

SALE STARTS FRIDAY, MAY 23

STORE HOURS: FRIDAY 9:30 - 6:00 PM; SATURDAY 9:30 - 5:30 PM;
AND SPECIAL SUNDAY HOURS 11 - 4 PM.

Alder Street, downtown Oakland • 301-334-9211

MEMORIAL DAY SAVINGS

Webkinz®

Buy a Webkinz at regular price,
GET ONE FREE!
See store for details

FOUR ALL SEASONS
GIFT & CRAFT SHOPPE

Come See Our New Look!

Karen Gilpen & Joyce Kisner

New Spring Line of Yankee Candles
Yankee Scent of the Month: Lilac (May)

~ Boyd's Bears
~ San Francisco Music Boxes
~ Primitives
~ Russ Berrie Gifts
~ Bare Feet Original Socks
~ PATIO FURNITURE
~ New Spring Line of Vera Bradley Spring Patterns
~ Minnetonka Sandals Are In!
~ Many New Items Arriving Daily

Check out our Four All Seasons Holiday Gift Corners!

Rt. 219 at Glendale Road (across from McDonald's) • 301-387-8087
www.fourallseasonsgifts.com

Open Daily – Summer Hours Begin May 24. Mon.-Sat. 9 to 6, Sun. 10 to 5

OBITUARIES

Continued from Page A-6

TENA S. MOYER

Tena Sue Moyer, 61, Oakland, passed away Tuesday May 6, 2008, at her home, surrounded by loved ones.

Born March 10, 1947, in Baltimore, she was a daughter of the late Lester Spring and Alice O'Connor. She was also preceded in death by her husband, Wayne A. Moyer Sr.

Tena was a retired teacher's aide from Garrett County Schools. She was a member of the Praise Chapel Church, Terra Alta, W.Va. She also volunteered at Christian Crossing, Loch Lynn.

Tena was an awesome mother, mother-in-law, "Grammy," and friend. To know her was to love her, and she will be sadly missed forever.

She is survived by three loving children, daughter Amy C. Kight and fiance Brian Rumer, son Wayne A. Moyer Jr. and wife Tabitha, and son William P. Moyer Sr. and wife Diane, all of Oakland; two sisters, Mabel and husband Chris Wheeler, Millersville, and Linda and husband Bud Bandy Dobson, N.C.; four brothers, Eugene O'Connor and wife Norma, John O'Connor and wife Jeanie, Steven O'Connor and wife Joy, and Kevin O'Connor and wife Annette, all of Baltimore; 13 grandchildren, Wayne Moyer III, David Sisler Jr., Joe Moyer, Carrie Sisler, Bret Kight, David Stewart, Nick Stewart, Dylan Crosby, Mareah Moyer, Stephen Dewitt, Patrick Kight, Sam Moyer, and Billy Moyer Jr.; one goddaughter, Becky Pannell Oakland; three very special friends, Mae Horton Oakland, Roz Eggleston McHenry, and June Baker Oakland; and many nieces and nephews.

At her request she was cremated.

A memorial service was held on Friday, May 9, at Stewart Funeral Home, Oakland.

(Paid Obituary)

FR. JAMES F. EDMISTON

Father James F. Edmiston, 53, Washington, D.C., formerly of Grantsville, died Sunday, May 18, 2008, at the Franciscan Monastery of the Holy Land, Wash.

Born in Key West, Fla., he was the son of Perry B. Edmiston and Agnes (Greise) Edmiston, Cumberland.

A graduate of Northern High School, class of 1972, and the University of Maryland with a bachelor of science degree, he taught at the Padua Catholic High School in Parma, Ohio, for many years, as well as several universities.

He was later ordained into the Franciscan Order. He spent seven years in Russia, where he was responsible for building a Catholic church and a library, and he started a friary to teach priests. He also spent many hours working with orphanages in Russia.

He was currently working with the Smithsonian Institution in entomology and at the Franciscan Monastery.

In addition to his parents, he is survived by his sister, Karen Weaver, Haymarket, Va.

A vigil service will be conducted today, Thursday evening, May 22, at the Franciscan Monastery of the Holy Land, 1400 Quincy St. NE, Washington, D.C.

A Mass of Christian Burial will be celebrated at the Monastery Chapel on Friday, May 23, at 10:30 a.m.

Interment will be in the Franciscan Monastery of the Holy Land Cemetery.

The family requests that memorials be sent to The Garden Guild of the Franciscan Monastery, 1400 Quincy St. NE, Washington, DC 20017.

PEARL F. RUSH

Pearl Fern Rush, 100, Accident, died Saturday, May 17, 2008, at St. Luke Home, North Canton, Ohio.

Born Jan. 7, 1908, m Accident, she was a daughter of the late James and Catherine (Feik) McGettigan. She was also preceded in death by her husband, Deleon T. Rush, Feb. 12, 1975; one son, Warren D. Rush; and one daughter-in-law, Helen Rush.

She was a homemaker and member of St. Paul's Lutheran Church (ELCA), Accident, and the Women of the ELCA. She was a member of the Lutheran Braille Workers and Oakland Chapter #67, Order of the Eastern Star.

She is survived by one son, Edward T. Rush, Hobart, Ind.; one daughter, Joan F. Hanft and husband Allen, North Canton, Ohio; one daughter-in-law, Nancye Rush, Valparaiso, Ind.; five grandchildren, Gary Hanft, Keith Rush, Pam Kloss, Connie Tharp and Sandy Codgill; seven great-grandchildren; and two great-great-grandchildren.

Friends were received at the Newman Funeral Home, Grantsville.

A service was conducted in St. Paul's Lutheran Church today Thursday, May 22, with the Rev. Roland E. Nairn III officiating.

Interment was held in the church cemetery.

Expressions of sympathy may be directed to St. Paul's Lutheran Church.

Condolences may be sent to the family at www.newmanfuneralhomes.com.

(Paid Obituary)

Continued on Page A-8

Obituary Policy

The Republican reserves the right to edit obituaries to conform to the guidelines established by the editorial department. The publishing of obituaries is a complimentary service.

Those individuals wishing to have an unedited obituary published may do so for a per-column-inch charge.

EXTRA ATTIC STORAGE
SELF STORAGE UNITS
10'x10' & 10'x20'
Units Renting Now
814-662-2822
101 Sherman Alley
Salisbury, PA

RED HOUSE SCHOOL ANTIQUES
Garrett County's Largest Antique Mall!
HUGE FLEA MARKET THIS WEEKEND!
Friday, Saturday, Sunday & Monday
www.redhouseschoolantiques.com
Rt. 219 south of Oakland/Rt.50 Intersection, Red House • 301-334-2800

Wednesday, May 28,
7:00 – 8:30 p.m.
Free Introductory Workshop
with Howard Reynolds

Explore the wonders of Traditional Chinese Medicine (acupuncture), Tai Chi and Meditation.
The new movement in the health care field is toward a deeper understanding of Energetic Medicine. During this 90 minute lecture/discussion/demonstration, we will become acquainted with the many benefits of this healing approach.
Come prepared to share your experience of health care and possibly expand your horizons in this growing field of complementary medicine.
If you have any questions, please feel free to call 301-334-8334. Seating is limited. Call early to reserve a space.
Howard Reynolds is a licensed acupuncturist, body worker and meditation teacher. The main themes he explores are the soul's ability to provide guidance and the root causes of one's symptoms. He has traveled widely and brings a vast amount of experience to his work.
WildWood Athletic Club
12 North Bradley Lane, Oakland, Maryland 21550
Phone: 301-334-1300 E-mail: wildwoodathleticclub@verizon.net

DCL DESIGN STUDIO & interiors
Memorial Day Weekend Sale!
This holiday weekend, save 20% on everything in the store!
Stop by today and we'll help you find the perfect gift or accent piece from our unique collection of home accessories & furnishings. Create your own interior or let one of our designers create an interior as individual as you are.
Overlook Center at the McHenry Fort
301.387.7278
Open Friday 9-6, Saturday 10-6 and Monday 9-2

One Size Doesn't Fit All
Especially in computer programs
Making repetitive changes on spreadsheets?
Need to get QuickBooks data into a Word document?
Transferring numbers from one program to another?
Let Linear, Inc. tailor a custom mini-program so QuickBooks and Office will better fit your business.
Contact Matt Eary at 301 895 3826 or matt@eary.net.

Spring Building Sale!
CN Metals
Financing Available
Subject to approval

STORAGE BUILDINGS

★ All Steel Roof & Siding
★ Includes Overhead Garage Door, Steel Entry Door & One Window
★ Custom Orders – Quick Turn Around
★ Delivery Available to Your Location
★ All Major Credit Cards Accepted

$200 Rebate
Off Delivery of Any In-Stock Storage Building
CN Metals Coupon Expires 7/1/08

3 LOCATIONS:
★ Rt. 219 South (1/2 Mile past Sears on left)
★ 762 Joni Miller Road, Oakland
★ Rt. 135 at Grand Central Furniture Store in Mtn. Lake Park

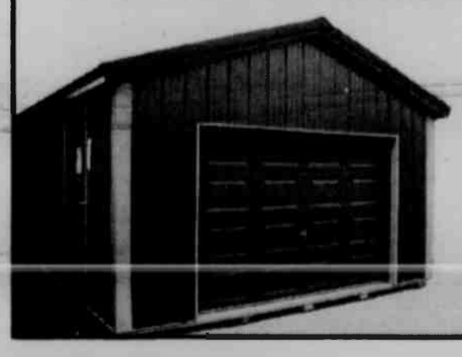

CN Metals
www.cnmetalsllc.com
"Treating Everyone As We Would Like To Be Treated"
Open Mon.-Fri. 7 to 5
Sat. 7 to Noon
301-334-9170

OBITUARIES

Continued from Page A-7

RAY C. MARTIN

Ray "Bob" Clayton Martin, 70, Crellin, died Monday, May 19, 2008, at his residence.

Born April 7, 1938, in Mtn. Lake Park, he was a son of the late Ray C. Martin and Carrie Mae Kisner.

He was retired after 21 years as the custodian at Southern Middle School.

He is survived by his wife, Leota Martin; one son, John Edward Martin and wife Mary, Mtn. Lake Park; four brothers, William and wife Freda, Joseph and wife Sally, and David and wife Annabella, all of Crellin, and Stanley and wife Andrea, Mtn. Lake Park; four grandchildren, Jonathan, Andrew, Elizabeth, and Randall, all of Mtn. Lake Park; and one great-granddaughter.

Friends will be received at the Stewart Funeral Home, Oakland, today, Thursday, from 2 to 4 and 7 to 9 p.m.

A service will be held on Friday, May 23, at 11 a.m., with Pastor Joe Robinette officiating.

Interment will be held in the Garrett County Memorial Gardens, Oakland.

(Paid Obituary)

THELMA L. FARRAR

Thelma L. Farrar, 66, Brownville Jct., Maine, died May 20, 2008, at a Dexter, Maine, nursing home.

Born Oct. 13, 1941, in Horse Shoe Run, W.Va., she was a daughter of Paul Gnegy, Amboy, W.Va., and the late Leona Ruth (Henline) Gnegy. She was also preceded in death by one brother, Everett Gnegy.

She worked for Dexter Shoe in Milo, Maine, for 11 years. She was a member of the Brownville Jct. Service Club, and a volunteer at the Methodist Church Thrift Shop.

She is survived by her husband, Ralph D. Farrar, two sons, Stanley Farrar and Darrell Farrar, both of Brownville Jct.; one grandson, Brownville Jct.; and two sisters, Irma Whitcomb, Greenville, S.C., and Kathryn Beckley, Plainville.

A funeral service will be conducted at the Brownville Jct. United Methodist Church on Saturday, May 24, at 2 p.m., with Rev. Stephen Dean officiating.

Arrangements were handled by the Lary Funeral Home, Milo.

PEGGY B. PHILLIPS

Peggy Barrick Phillips 68, Glen Rock, Pa., formerly of Woodlawn, died May 19, 2008.

Born on March 14, 1940 in Cumberland, she was the daughter of the late Dwight A. and Mildred B. (Burdock) Barrick. She was also preceded in death by her husband, Aubrey H. Phillips; one brother, John A. Barrick; and one cousin, Patricia B. Brady.

Peggy was a registered nurse for 31 years at Sinai Hospital of Baltimore, retiring in 1995. She was a member of Sinai Nurses Alumnae Association, and a former board member and PTA member of Woodlawn Elementary School. Peggy formerly attended St. Luke United Methodist Church in Woodlawn. She was an avid reader and enjoyed listening to talk radio.

She is survived by one daughter, Kimberly D. Phillips-McNair and husband Brian S. McNair, Glen Rock; one son, Gregory Allan Phillips and significant other Thomas Edward Jones, Haymarket, Va.; one grandson, Daniel Patrick McNair; and two brothers, D. James Barrick, Oakland, and Robert A. Barrick, Kitzmiller.

Friends will be received at the J.J. Hartenstein Mortuary Inc., New Freedom, Pa., on Saturday, May 24, from noon to 2 p.m., at which time a memorial service will be held.

Interment in Zion Lutheran Cemetery, Glen Rock, will follow the service.

Memorial contributions may be made to American Diabetes Association, 3544 N. Progress Ave., Suite 101, Harrisburg, PA 17110; or Heartland HH Care and Hospice, 3417-C Concord Rd., York, PA 17402; or Auxiliary of Lutheran Social Services, Shrewsbury Chapter, 200 Luther Rd., Shrewsbury, PA 17361.

CONNIE E. LANTZ

Connie Elaine Lantz, 45, Oakland, died Sunday, May 18, 2008, at her home.

Born Dec. 12, 1962, she was a daughter of Frank J. Lantz Sr. and the late Ruth S. Abernathy.

In addition to her father, she is also survived by her stepmother, Connie K. Lantz; one sister, Artie Lantz; and one brother, Franklin J. Lantz Jr.

Friends were received at the Stewart Funeral Home, Oakland, where a service was held on Tuesday, May 20, with Rev. Donald Matthews and Rev. Gail Hixon officiating.

Interment was held in Garrett County Memorial Gardens, Oakland.

The family requests that memorials take the form of contributions to Hospice of Garrett County or Appalachian Crossroads.

Cabin Fever Antiques
OPEN THIS WEEKEND!
STOP IN & SEE WHAT'S NEW
Oakland's Largest Antique Mall
17 E. Liberty Street, Oakland MD
301-334-5630
www.cabinfevermd.com
Buy & Sell Used Books

KINGSDOWN®
Over 100 Years of Sleep Innovation

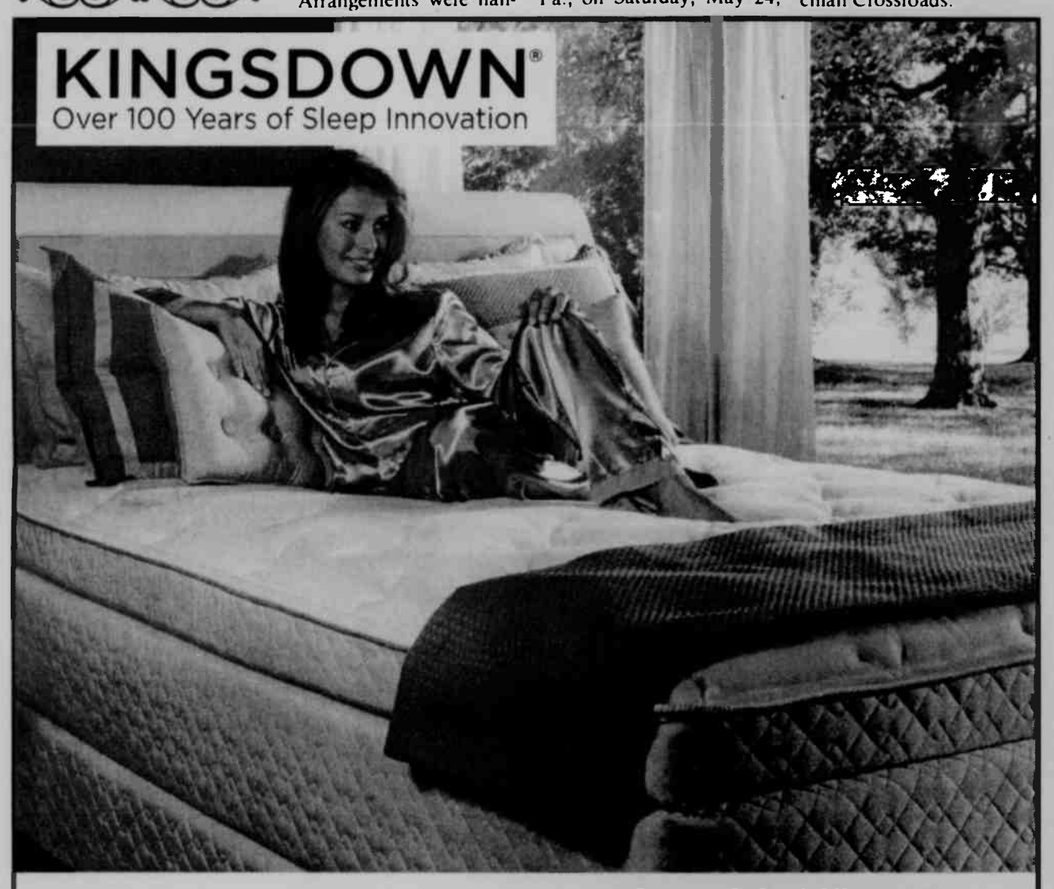

Studies prove a better night's sleep can improve your life. For healthier, more refreshed days, sleep on a Kingsdown Sleep set tonight.

- Proper Spinal Alignment
- Low Pressure Sleep Surface
- Allergy Free

Bristol
$499.95 Twin Size Set
Full Size ..... $599.95 set
Queen Size .... $649.95 set
King Size ..... $849.95 set

Belmonte
$899.95 Twin Size Set
Full Size ..... $999.95 set
Queen Size... $1,099.95 set
King Size .... $1,399.95 set

Bradford
$549.95 Twin Size Set
Full Size ..... $649.95 set
Queen Size .... $749.95 set
King Size ..... $999.95 set

Abington
$1,099.95 Twin Size Set
Full Size ..... $1,199.95 set
Queen Size... $1,299.95 set
King Size .... $1,799.95 set

Andover Pillow Top
$699.95 Twin Size Set
Full Size ..... $799.95 set
Queen Size .... $899.95 set
King Size .... $1,199.95 set

Bellingham Pillow Top
$1,249.95 Twin Size Set
Full Size ..... $1,399.95 set
Queen Size... $1,499.95 set
King Size .... $1,899.95 set

Brookheaven
$799.95 Twin Size Set
Full Size ..... $899.95 set
Queen Size .... $999.95 set
King Size .... $1,299.95 set

Brighton
$1,599.95 Twin Size Set
Full Size ..... $1,699.95 set
Queen Size... $1,799.95 set
King Size .... $2,199.95 set

Fitzwater Furniture
Mtn. Lake Park, MD • 301-334-2612
Open Monday thru Saturday 9 to 5 – Closed Memorial Day

TEAM ONE MEMORIAL SELL-A-THON

FREE GIFT with every test drive!
Gas Card with every purchase!
FULL TANK OF GAS!

BEST Selection! BEST Prices! BEST Service!

08 CHEVY SILVERADO 3/4T EXT CAB 4X4
6.0L V8 work truck, auto, air, chrome pkg, tow pkg, electric brakes...and much more!
SELL-A-THON PRICE $25,990

08 GMC YUKON XL ½ T 4X4
SLE pkg, 5.3L V8, 9 passenger, pw, pl, tilt, cruise, remote start....and so much more!
SELL-A-THON PRICE $34,990

08 CHEVY SILVERADO ½ T CREW CAB 4X4
5.3L V8, work truck pkg, auto, air, cruise, tinted windows, tow pkg...loaded!
SELL-A-THON PRICE $25,990

08 CHEVY HHR PANEL
LT pkg, 4cyl, auto, color keyed running boards, On-Star, sunroof. Advertise your business!
SELL-A-THON PRICE $16,990

08 CHEVY COBALT LS
33 MPG*
2dr, 4cyl, 5sp, am/fm/cd, body side moldings, floor mats, rear spoiler!
SELL-A-THON PRICE $13,590

08 CHEVY MALIBU
32 MPG*
2.2L DOHC 4cyl, 4sp, auto, air, am/fm/cd...Super Sharp!
SELL-A-THON PRICE $20,890

08 PONTIAC G5 COUPE
31 MPG*
4cyl, 5sp, pw, pl, auto, am/fm/cd, rear spoiler...much more!
SELL-A-THON PRICE $14,790

08 PONTIAC G6 SEDAN
30 MPG*
1SV pkg, 4cyl, auto, air, pw, pl, am/fm/cd, rear spoiler, floor mats...lots more!
SELL-A-THON PRICE $15,990

08 BUICK LACROSSE CX
28 MPG*
3.8L V6, 6 passenger, auto, air, pw, pl, cruise, tilt, chrome tech wheels...and, of course, much more!
SELL-A-THON PRICE $22,490

08 BUICK LUCERNE CK
25 MPG*
3.8L V6, 6 passenger, pw, pl, tile, cruise, auto, air, luxury ride...plus more
SELL-A-THON PRICE $24,390

08 CHEVY SILVERADO ½ T REG CAR 4X4
4.8L V8, work truck package, auto, air, am/fm/cd and much more
SELL-A-THON PRICE $19,490

08 GMC SIERRA ½ T CREW CAR
SLE pkg, 5.3L V8, auto, air, pw, pl, Z-71 off road tow pkg and...needless to say...much more!
SELL-A-THON PRICE $27,990

5yr/100,000 mile powertrain warranty on all 2008s

Prices include all national rebates, Memorial Day bonus and Overage Bonus Cash where applicable. Price does not include state sales tax, DMV fees or freight. MPG figures are based on 2008 EPA high way estimates. Photos for illustrative purposes only. Dealer not responsible for typos, errors or omissions. Offers end 5/30/08. See dealer for complete details.

Super Pre-Owned Vehicles

07 CHEVY AVEO LS $9,900
4dr, auto, air, am/fm/cd, great gas mileage, 29K. #776231

08 PONTIAC G6 CT SEDAN $16,900
6cyl, auto, air, pw, pl, tilt, cruise, SHARP! 21K. #77614

07 PONTIAC G6 SE $12,900
4cyl, auto, air, am/fm/cd, 30MPG!! 36K. #776241

05 BUICK RENDEVOUS CXL AWD $14,900
V6, auto, air, pw, pl, Super Clean, 59K. #775921

07 CHEVY EQUINOX LT AWD $16,900
3.4L V6, auto, pl, pw, tilt, cruise, alum wheels, 36K. #776191

04 GMC YUKON DENALI XL $19,900
6.0L V8, auto, air, leather...LOADED, 48K. #804261

04 NISSAN PATHFINDER 4WD $10,900
6cyl, auto, sunroof, pw, pl, tilt, cruise...ultra nice! #804341

04 MAZDA RXB..... SUPER SHARP! $14,900
4cyl, air pw, pl, tilt, cruise, sunroof, 34K. #706001

07 PONTIAC GRAND PRIX SEDAN $13,900
V6, auto, air, pw, pl, tilt, cruise, am/fm/cd. 33K. #776001

07 CHEVY COBALT LT $12,590
3 available at this price, #775981/Silver 4dr, #776011/Blue 4dr, #776031/Red 2dr

08 CHEVY MALIBU CLASSIC..... $14,990
LS trim, 2.2L 4cyl, auto, air, am/fm/cd, pw, pl, tilt, cruise, 15K. #776071

07 HONDA ACCORD LX SEDAN..... $16,900
2.4L, auto, air, am/fm/cd, pw, pl, tilt, cruise, 29K #774941

04 CHEVY TRAILBLAZER LT 4WD $12,990
4.2L V6, auto, air, pw, pl, tilt, cruise, alum wheels, 48K, #774911

07 GMC ACADIA AWD SLE $27,400
3.6L V6, auto, pw, pl, tilt, cruise, alum wheels, 19K.#775851

07 CHEVY MALIBU LS..... $12,985
2.2L 4cyl, 31mpg, air, pw, pl, tilt, cruise, am/fm/cd. #7766101

06 CHEVY HHR..... $9,950
LT trim, 4cyl, auto, air, pw, pl, tilt, cruise, am/fm/cd, 33K, great economy vehicle, #705362

07 JEEP PATRIOT 4WD $15,900
Sport pkg, 2.4L 4cyl, auto, pw, pl, cruise, tilt, 31K #775951

06 HUMMER H3 4WD $23,900
3.5L, auto, air, pw, pl, tilt, cruise, CD, fog lights, grill guard, 28K. #800611

06 CHEVY SILVERADO 1500 CREW CAB LT 4X4 ..... $23,900
Z-71, 5.3L V8, auto, air, cloth seats. XM satellite, pw, pl, tilt, cruise, tow pkg, vent visors, bug shield, alum wheels, 21K. #705321

06 CHEVY COBALT SUPERCHARGED SS $15,900
5speed, leather, sunroof, pw, pl, rear spoiler 36K #775761

06 DODGE STRATUS SXT..... $11,975
2.4L 4cyl, auto, air am/fm/cd, pw, pl, tilt, cruise, 37K, extra sharp, #776051

05 BUICK RAINER CXL AWD $17,900
5.3L V8, auto, air, heated leather seats, all power options, 39K #775651

07 SATURN AURA XE..... $15,900
"2007 North American Car of the Year", 3.5L V6, auto, air tilt/telescopic steering wheel. 29K, #776091

Specials of the Week!

07 SUBARU FORESTER X.. ONLY $15,900
AWD, pw, pl, tilt, am/fm/cd 28K. #776081

Your choice:
2 04 Chevy Avalanche 4x4s
Both equipped w/5.3L V8, auto, air, pw, pl, power mirrors, alum wheels. Red w/69K #706301. Blue w/64K #802251. Both priced at just $18,900

04 PONTIAC SUNFIRE $8,990
2.2L 4cyl, auto, air tilt, am/fm/cd, great fuel economy, 48.5K #776021

04 HYUNDAI SANTA FE LX AWD $11,990
6cyl, auto, air pw, pl, tilt, cruise, alloy wheels, 62K #802891

04 GMC SIERRA 1500 SLT EXT CAB LONGBED 4X4 ..... $19,900
5.3L V8, auto, heated leather seats, loaded a true one-of-a-kind, 39K #704341

03 FORD F150 SUPER CAB XLT 4X4 ..... $14,990
4.7L V8, auto, pw, pl, tilt, cruise, 2 tone, 59K #800172

02 CHEVY SILVERADO 1500 LS 4WD. $12,990
5.3L V8, auto, air pw, pl, tilt, cruise, only 56K #801401

Prices plus state sales tax and DMV fees. Dealer not responsible for typos, errors and omissions. All vehicles subject prior sale. Offers end 5/30/08

TEAM ONE AUTO MALL Oakland, MD
www.TeamOneAuto.com
12899 Garrett Hwy, Oakland, MD
(across from Wal-Mart Super Center, minutes from Deep Creek Lake)
301-334-9494 • 800-458-6695
Hours: Monday-Thursday 8:00 A.M. - 7:00 P.M. Friday 8:00 A.M. - 6:00 P.M. Saturday 8:00 A.M. - 2:00 P.M.

Hear Report

Continued from Page A-1

currently completing a report on new wells that were drilled. Four of the six wells, she said, produce a total of 191 gallons per minute, or 275,000 gallons per day, of good quality water.

"Our current need right now is around 250,000 gallons," the director said.

Commissioner Fred Holliday asked if the springs that the system currently relies on will be eliminated once the new wells are connected to the treatment plant.

Lindsey indicated that her department wants to use some of the springs. Additional testing of spring number one (Tile Spring) is being conducted, she said.

"It appears that the spring will produce between 35 to 50 gallons per minute," Lindsay said.

She noted that Tile Spring, one of the first in the Mtn. Lake Park system, was built in the early 1900s in a unique way. The original plans for the spring were recently discovered and show that it was designed to correspond to the needs of the water storage tank.

"So, when the tank level drops, the spring production increases," she said. "As the tank level increases, the spring production decreases."

Casselberry recently lowered a camera down inside the spring to see its condition.

"It's as pristine as the day it was constructed," Lindsey said. "It's just remarkable."

She noted that if Tile Spring passes the GWUDI test (ground water under direct influence of surface water), the MDE will allow it to be used in conjunction with the new wells.

Holliday said that is good, because the wells alone will only provide about 25,000 gallons above the projected need. "And that's not much," he said.

Lindsay said Tile Spring would help provide an additional 50,000 to 72,000 gallons per day above the need. She added that spring number three is being evaluated in order to determine if it can be retrofitted and pass the GWUDI test for possible usage as well.

The director also reported that an in-line booster pump station manufacturer has been located. The device would provide a continuous water supply for the Southern Pines development, a portion of which experience outages when the water tank level drops. DPU is obtaining information on the station for the Purchasing Department to review.

Thayerville Water System

"A test well was drilled on property owned by Mountainside Developers, which did not produce,"

Continued on Page A-11

SAD LOOKING, BUT VERY SWEET is how a Garrett County Animal Shelter spokesperson describes the female basset hound pictured above left. She is currently available for adoption, as is the male border collie pictured below left. He was picked up near the hospital and never reclaimed. "He's a very nice dog, about 7 years old and very laid back," the spokesperson said. Above right is a female beagle that was found in Kitzmiller without a collar or tags, and below right is a stray male golden retriever mix that was featured in week's adoptables but still has not been reclaimed. Last week's two hounds, however, were adopted. "These and other dogs and many cats are available at our county shelter," the spokesperson said. "Many dogs came in this week, and only one was reclaimed. We have two smaller black Lab mix dogs as well. Please put a collar and tags on your pets so that you can be contacted when they are picked up and brought to the shelter." For more information, persons may call the shelter at 301-334-3553. The facility is located along Oakland Sang Run Road and is open Monday through Friday.

Happening this weekend!

KAYAKS TUNES & BREWS

MAY 24, 2008
NOON to 6 PM

ASCI WHITEWATER COORSE • WISP RESORT

Join us for a fantastic family event including:
- pony rides and a moon bounce
- three live bands
- food and beer
- dog, cat, and horse exhibits – and a 'fun dog show'
- mountain coaster and buggies

...and much more!

Admission:
Adults - $20
Includes a souvanir beer mug and 10 tickets for food/activities

Children and young adults accompanied by an adult admitted free.

Funds raised will benefit the HART Building Fund for the animal adoption center

HART FOR ANIMALS

See website for details: www.hartforanimals.org/ktb

THE Goodfellow Agency LLP

144 Main Street
Grantsville, MD 21536
301-895-3202

Goodfellow Real Estate Services LLC

19567 Garrett Highway, Deep Creek Lake
Oakland, MD 21550
301-387-5472

Location, Location, Location Gentleman's farm located on National Pike in rural Western MD 4BR/1.5BA home on 9.43 acres Two fields, pasture, small barn w/ garage & spacious work shop Many updates and home improvements Ideal for young families or retired folk Must see Motivated Seller GA6556953 $329,000

6711 NATIONAL HWY, GRANTSVILLE

2234 HARE HOLLOW ROAD, GRANTSVILLE

Enjoy the Country Charm of the 3BR Home situated on 1 acre of level land Just minutes from I-68 & Grantsville Amenities This home features 2 large family areas, fully finished lower level, kitchenette & 2 car detached garage Quiet peaceful country atmosphere all around GA6723631 $235,000

3BR/3BA all brick home on large lot Finished basement with separate entrance Large deck with 24 ft above ground pool Formal LR with a great room that includes kitchen and family room with FP New roof New carpet in Great rm GA6696663 $209,000

185 RAVINE STREET, GRANTSVILE

515 SOUTHERN PINES DR., OAKLAND

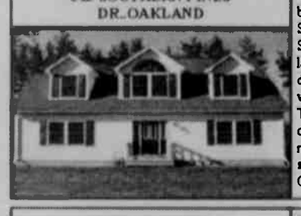

Newly built 2 story 3 bedroom, 3 bath home in Southern Pines Subdivision Spacious living room with large country kitchen and dining have open floor plan w/ stainless steel appliances This beautiful home is conveniently located just minutes from shopping and schools GA6739247 $290,000

8 Year old rancher on 1 acre with great views and few neighbors Home has nice floor plan w/ extras such as peninsula FP between LR & DR, arched accents, w/ tray ceiling & chair railing Appliances convey Mst Bath has 2 person soaking tub w/ sep shower 2 New decks & storage shed GA6740586 $175,900

99 WILT ROAD, GRANTSVILLE

103 OAK STREET, OAKLAND

This home is a must see! 4BR 1.5 BA split foyer home, close to all Oakland schools and amenities Recently upgraded carpet throughout home Partially finished lower level with storage building and detached garage Great potential for first time home buyers GA6722884 $137,000

For our Deep Creek Lake Listings...Log onto www.GoodfellowDCL.com

GREEN ACRES GARDEN CENTER

25th anniversary sale

4 days only!

Friday, May 23 - Monday, May 26

Growise

BEDDING PLANTS
Full Flats

Impatiens, Petunias, Begonias, Marigolds, Vinca, Dusty Miller, Snapdragons, Salvia, Ageratum, Coleus, Vegetables, and More!

SALE $9.99

Full Flats Only
Mix & Match
4" pots not included

MIRACLE-GRO POTTING MIX

	Reg.	SALE	
2 cu ft.	$11.99	$8.99	Save $3.00
1 cu. ft.	$7.99	$5.99	Save $2.00

PINE BARK

2 cu. ft.
Nuggets • Mulch
Mini Nuggets
Cypress Mulch

SALE $2.49 Save $1.00
Reg. $3.49
Any quantity

Colored Mulch $2.99

TOP SOIL

1 cu. ft.
•Natural soil
•Weed & disease free

SALE $1.49 Save $1.00
Reg. $2.49

AND MUCH, MUCH MORE!

BIG SAVINGS In the Nursery!

All Trees $10.00 Off

All Junipers $5.00 Off

All Burning Bushes $5.00 Off

All Roses $10.00

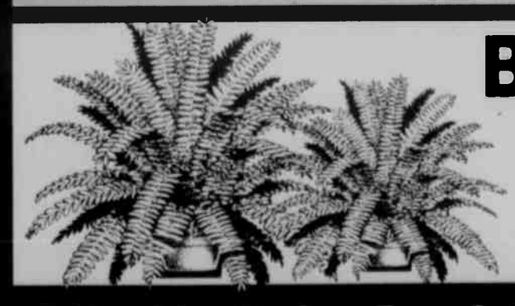

Boston Ferns $5.00 Off

Friday, May 23: 8am-7pm; Saturday, May 24: 8am-5pm
Sunday, May 25: 11am-4pm; Monday, May 26: 8am-5pm

GREEN ACRES GARDEN CENTER
and The Flower Basket

12619 Garrett Highway
Oakland, MD

301-334-3855

The Arts

Little Yough Summer Music Fest. 2008 Season Line-Up Announced

Oakland Main Street and the town of Oakland have announced the 2008 summer schedule of the Little Yough Summer Music Festival. The concert series has been expanded to 10 Friday performances this year.

The series will begin on Friday, June 20, and will continue every Friday through Aug. 29 (with the exception of July 4th). The series, which highlights both local and national performers, was launched in 1996 by a group of local volunteers. Audience numbers have grown from a small group to more than 1,000 attendees each week, according to a spokesperson.

The concerts take place at the Mountain Fresh Pavilion in downtown Oakland, next to the Little Youghiogheny River. Each show will begin at 7 p.m. The concerts are free to the public. Guests are invited to bring blankets or lawn chairs, as seating is limited. Refreshments are available for sale.

The season will open on Friday, June 20, with singer/songwriter John Moossa from Richmond, Va. Moossa fronts a band of "seasoned veterans of the Richmond club scene," the spokesperson said. Their music includes the styles of reggae, blues, folk, and rock. The group's repertoire of original music is described as "lively, funky,

Continued on Page A-11

Correction Noted Regarding Ticket Prices For MPA

The ticket prices for the 2008 Music at Penn Alps concert series were incorrectly submitted for a story that appeared in last week's issue of *The Republican*.

For the 2008 summer concert series, single adult tickets are $15; a 10-pack of tickets is $100; and youth under 19 are admitted free. MPA board members noted their apologies for any inconvenience caused by the mistake.

Reward Your 2008 Graduate!

Graduation parties are sweeter with a delicious ice cream cake from Lakeside Creamery! Pick up some extra quarts of ice cream too! Buy 2 quarts of pre-packaged ice cream and get a free ice cream scoop!

The creamy taste of homemade ice cream from Lakeside Creamery is a delicious reward for just about everything!

Congratulations 2008 Northern & Southern High School Graduates!

LAKESIDE Creamery — Lakeside Creamers Cafe

301.387.2580 www.lakesidacreamery.com 301.387.5801

GARRETT CINEMAS

Call for Movie Times (301) 387-2500

GIFT CERTIFICATES AVAILABLE

THURSDAY, MAY 22ND - THURSDAY, MAY 29TH

CHRONICLES OF NARNIA — THURS 5:50, FRI 5:30, 8:30

INDIANA JONES — Harrison Ford, Cate Blanchett — THURS 5:00, 7:30; FRI 4:40, 7:10, 9:40

CHRONICLES OF NARNIA

INDIANA JONES — Harrison Ford, Cate Blanchett

WHAT HAPPENS IN VEGAS — Cameron Diaz, Ashton Kutcher

IRON MAN — Robert Downey Jr, Terrence Howard — THURS 5:10, 7:50; FRI 3:50, 6:40, 9:20; SAT-SUN 12:20, 3:50, 6:40, 9:20; MON 12:20, 3:50, 5:25, 8:00; TUES-THURS 5:10, 7:50

MADE OF HONOR — THURS 8:10; FRI 7:20, 9:35; SAT-SUN 2:20, 7:20, 9:35

BABY MAMA — Tina Fey, Amy Poehler

SPEED RACER

Showtimes Available at www.garrettcinema.com

Morgan State University Choir

Dr. Eric Conway, Director

Friday, May 23, 2008

at 7:30 p.m.

Garrett College Auditorium

Adults $17 • Students $7

FREE for children 5 years and younger (but children need a ticket)

The Morgan State University Choir is one of the nation's most prestigious university choral ensembles. While classical, gospel, and contemporary popular music comprise the choir's repertoire, the choir is noted for its emphasis on preserving the spiritual heritage.

MID ATLANTIC ARTS FOUNDATION

This tour engagement of the Morgan State University Choir is funded through Mid Atlantic Arts Foundation's Mid Atlantic Tours program in partnership with the National Endowment for the Arts Regional Touring Program and the Maryland State Arts Council's American Masterpieces Program.

Sponsor Partners: Frank and Linda Lancelotta

GLAF Season Sponsors: Wisp Resort, Coldwell Banker Deep Creek Realty, First United Trust and Investments, Herbert H. Leighton, M.D., Garrett County Chamber of Commerce, Sincell Publishing Co., Inc., and Total Biz Fulfillment. GLAF is supported by gifts and grants from Howard and Audrey Naylor, the Garrett County Arts Council, Maryland State Arts Council, Mid Atlantic Arts Foundation, Pennsylvania Performing Arts on Tour and the National Endowment for the Arts.

Garrett Lakes Arts Festival

GLAF 2008

301-387-3082

Tickets available online.

www.artsandentertainment.org

Arts at a Glance

www.garrettarts.com

FRIDAY, May 23

- **Morgan State University Choir**, under the direction of Dr. Eric Conway, presented by the Garrett Lakes Arts Festival, 7:30 p.m., Garrett College auditorium. Tickets: general admission: $17; youth 17 and younger, $7; under 5, free. Information: 301-387-3082 or www.artsandentertainment.org.
- **Snowbird Creations Glass Studio Open House** at 398 Snowbird Lane, Swanton, 10 a.m. to 4 p.m., showing the work of glass artist Julie Turrentine. (301-387-4624)

SUNDAY, May 25

- **Snowbird Creations Glass Studio Open House** at 398 Snowbird Lane, Swanton, 10 a.m. to 4 p.m., showing the work of glass artist Julie Turrentine. (301-387-4624)

MONDAY, May 26

- **Snowbird Creations Glass Studio Open House** at 398 Snowbird Lane, Swanton, 10 a.m. to 4 p.m., showing the work of glass artist Julie Turrentine. (301-387-4624)

SATURDAY, May 31

- **Amy Sposato & Vocal Ensemble** to perform arias from popular operas, Music at Penn Alps, 7:30 p.m., Great Hall at Penn Alps, Grantsville. Sponsored by the Western Maryland Health System. Program and ticket information: www.musicatpennalps.org or 301-895-4250.
- **Auditions for *Fools***, a play by Neil Simon, at Our Town Theatre in Oakland from noon to 3 p.m. Other times can be arranged. Information: 301-334-5640, ext. 1.

SUNDAY, June 1

- **Auditions for *Fools***, a play by Neil Simon, at Our Town Theatre in Oakland from 2 to 5 p.m. Other times can be arranged. Information: 301-334-5640, ext. 1.

EXHIBITS

Through June 7: **Galactic Glasseteria**, stained glass creations by Ginni Neff at the Gallery, 206 E. Alder Street, Oakland. Hours: Monday through Saturday, 10 a.m. to 5 p.m. (301-334-6580 or www.garrettarts.com)

Serving the Garrett County Arts Community Since 1976

Garrett County Arts Council

206 E. Alder St., Oakland, MD 21550 — 301-334-6580

Auditions For *Fools* Slated At Our Town Theat.

Auditions for *Fools*, a play by Neil Simon, will be held at Our Town Theatre in Oakland on Saturday, May 31, from noon to 3 p.m., and Sunday, June 1, from 2 to 5 p.m.

The play calls for seven men and three women. Ages range from late teens to 60s and 70s. The play is a farce, according to Christy Hamilton, who will be directing.

Hamilton said the play is set in a small Russian hamlet that has been cursed into stupidity and a lifetime without love. A young scholar tries to break the spell and in the process falls in love with a local girl. His quest becomes more urgent when he learns she will be married to the evil Count Gregor.

Persons who are unable to attend the above-noted audition times are encouraged to call 301-334-5640, ext. 1, and leave contact information. Callers will be contacted to set up alternative audition times.

The play is scheduled to open July 9 and run through July 13.

— Worth the Drive —

OLD TAVERN ANTIQUES

Daily 10-5 / Sun. 12-5 / Closed Wed

4 mi. West of Terra Alta, WV

789-6602 ~ MC/VISA

Trailers! Trailers! Trailers!

ATV Trailers, Utility Trailers of all sizes!

HORSE AND LIVESTOCK

DUMP TRAILERS & ENCLOSED TRAILERS

We service what we sell!

GARRETT AUTOMOTIVE LLC

301-387-6148

Trailers! Trailers! Trailers!

Local Celtic Concert To Feature Bonnie Rideout, Coyote Run

The McHenry Highland Festival Celtic Concert offers fans the only opportunity to hear Bonnie Rideout during the 2008-2009 season. The Scottish fiddler and Celtic band Coyote Run will perform in the Lodge at Wisp on Friday June 6, after a social hour beginning at 7 p.m.

Rideout's performance for the local festival will be her only one this year.

"It feels odd not to be touring. It is an interesting transition moving from a busy 50 concerts per year to one," Rideout wrote on her web site, bonnierideout.com.

She is working on a double CD project, but will continue to perform at the McHenry Highland Festival because of her long association with the local event.

Rideout has presented her unique style of fiddling traditional Scottish dance tunes, ancient Gaelic melodies, and Highland bagpipe music at various venues, from the Kennedy Center to Scotland's Edinburgh International Festival.

She had authored nine music books, recently releasing a new book titled *The Scottish Fiddle Encyclopedia*, recorded a dozen solo albums, and appeared as a guest musician on dozens of others.

Some of her solo albums include *Scottish Fire*, *Scottish Rant*, *Kindred Spirits*, *Celtic Circles*, and *Soft May Morn*. Her CD *A Scottish Christmas* was on the *New York Times* Top Ten Holiday Best Seller list.

Rideout is the only American to represent Scottish fiddle music at the prestigious Edinburgh International Festival and the first woman to hold a national Scottish fiddle title.

Coyote Run's storytelling style of music was inspired by the rich heritages of Celtic, warrior, and maritime traditions. Band members David Doersch, Catherine Hauke, Doug Bischoff, Michael Kazalski and Zachary Williamson say they identify with the "defiant yet carefree nature" of the coyote. Their music portrays tales of battle, blood, love, loss, and the joy of living.

"This is a rare opportunity to hear both of these musical names in one evening – they complement each other beautifully," said Jerry McGee, chairman of the McHenry Highland Festival. "We are, indeed, fortunate just to be able to get them here, let alone on the same evening."

Concert goers also can enjoy harp music and a silent auction during the social hour and Celtic tunes by the Garrett Highlands Pipes and Drums. Hors d'oeuvres and a cash bar will be available.

The concert is hosted by and benefits the Garrett Highlands Pipes and Drums. Tickets cost $30.

The concert often sells out, so interested people are encouraged to buy their tickets in advance at the Visitor Centers or online at www.highlandfest.info.

Read. Then Recycle.

WRITERS WANTED

WRITE NOW!

Backbone Mountain Review, the annual literary journal of the Garrett County Arts Council, Allegany Arts Council, and the FSU Creative Writing Center, is accepting submissions of creative writing for publication consideration.

The deadline to submit poetry, fiction, creative prose, or plays for the 2009 edition is June 15.

Submission guidelines are available in hard copy or by email from Garrett County Arts Council:

301-334-6580

garrettarts@earthlink.net

Garrett Arts

McHENRY HIGHLAND FESTIVAL

CONCERT

Friday, June 6.

Social at 7:30 pm

Concert at 8:00 pm

*Bonnie Rideout

*Coyote Run

The Lodge at Wisp

McHenry, MD

www.highlandfest.info

·Appetizers ·Cash Bar

·Whisky Tasting

·Silent Auction

ALL TICKETS $30.00

All proceeds support the Garrett Highlands Pipes and Drums and the McHenry Highland Festival

5-3-08 2-8-08

The families of James W. Lininger and Fern M. Lininger wish to express their heartfelt thanks to everyone.

If you sent a card, sent flowers, sent food and had us in your prayers – We thank you.

We would like to send a very special thanks to Newman Funeral Home, Pastors, Churches, the Military and Friendsville Fire Department.

God Bless You All,
Love,
James E. Lininger & Family
Glenda Slagle & Family
Heather Patterson & Family

MEMORIAL DAY Sale

4 DAYS ONLY

Fri., May 23 - Mon., May 26

All skis, wakeboards, kneeboards, tubes, and ski ropes **20% Off**

All Wetsuits **25% Off**

Leftover JET PILOT board shorts & rash guards **30% Off**

Leftover Wakeboards **40% Off**

1-Person Zip Ski Towable **$39.99 EVERYDAY!**

SALE

Bill's Marine Service

www.billsmarineservice.com

Open M-F 9-6; Sat. 9-5; Sun. 10-5. Beginning May 24, open Daily 8 a.m. - 7 p.m.

301-387-5535 • 20721 Garrett Hwy., Deep Creek Lake

Bill's Marine Service North-301-387-5677 • Deep Creek Drive, McHenry

Little Yough

Continued from Page A-10

dark, and fun."

On Friday, June 27, the Hillbilly Gypsies will take the stage. The West Virginia string band specializes in its own homegrown style of Appalachian old-time music with a bluegrass sound. In addition to playing original music, the Hillbilly Gypsies perform an eclectic mix of traditional bluegrass standards as well as old fiddle tunes.

Karen Collins and the Backroads Band will perform on Friday, July 11. One of the Washington, D.C., area's top retro honky-tonk groups, the Backroads Band plays classic country music. Its sound is described as "vintage country from the 1940s to the 1970s, plus original roots songs written in that early country style."

The band Swingtime will appear on Friday, July 18. Swingtime is a "big band" featuring sax, full brass, and rhythm sections as well as a vocalist. Primarily a swing band, the group's playlist includes classics as well as smooth jazz, ballads, waltzes, big band favorites, and tunes from Broadway.

The Dennis McClung Blues Band will return to the Little Yough stage on Friday, July 25. From Fairmont, W.Va., this group presents a hard-driving sound.

Raddy's New Orleans Second Line Band will take the stage on Friday, Aug. 1. The group will present New Orleans sounds, as well as international styles such as Latin, salsa, and others.

National Road will perform on Friday, Aug. 8. An acoustic music band, National Road is based in Frostburg, and is made up of the following instruments: guitar, mandolin, fiddle, resonator guitar, bass, and dobro, as well as vocals. National Road delivers a variety of music including bluegrass, country, classic rock, and Americana. The group's set list includes songs by the Rolling Stones, Willie Nelson, the Grateful Dead, Pink Floyd, Led Zeppelin, Flatt and Scruggs, and Ledbelly. The band also plays a number of original songs which are included on its debut CD.

Queen City Funk & Soul, a Cumberland based rhythm and blues soul band, will perform on Friday, Aug. 15. The well-known group plays a variety of soul, funk, and R&B selections from the 1960s and '70s. The group's repertoire includes music from Sam and Dave Wilson; Earth, Wind and Fire; Al Jarreau; Stevie Wonder; and Steely Dan.

Nashville recording artists the Davison Brothers Band will take the stage on Friday, Aug. 22. The group presents a blend of country, southern rock, and bluegrass music. The band is from Clarksburg, W.Va.

The season will close with the traditional performance of the hometown band, The Remedy.

For more information about the series, persons may visit www.oakland-md.com or contact Jack L. Cougle, Oakland Main Street manager, at 301-334-5095.

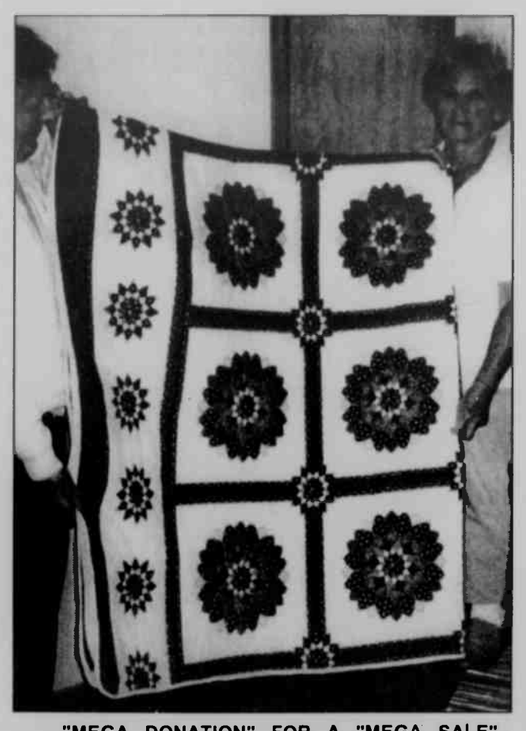

"MEGA DONATION" FOR A "MEGA SALE"– Edith Puzzle, right, is pictured with a quilt she presented for the "Mega Yard Sale" to benefit the Mountaintop Seventh-Day Adventist School. Quilt raffle tickets are $5 each and will be available during the sale, slated for today until 3 p.m.; Friday, May 23, from 9 a.m. until 2 p.m.; Sunday, May 25, noon until 4 p.m.; and Monday, May 26, 10 a.m. until closing. The winning raffle ticket will be drawn on Monday afternoon at the yard sale. Edith, a lifelong resident of the Oakland area, has made many quilts for fundraising efforts, as well as for family and friends. "The quilts are always done by hand with the greatest attention to detail," said school spokesperson Jean Brownlee (pictured at left). "The school students, faculty, and board greatly appreciate this expression of support for our Mega Yard Sale." The school is located three miles north of Oakland along Rt. 219. For more information, persons may call 301-387-9532.

Hear Report

Continued from Page A-9

Lindsay said about the Thayerville Water System project. "A well was then drilled on the Mountainside Marina Club property, approximately 24 feet north of the original well."

She said yields at the second well exceeded 400 gallons per minute. Further tests will be conducted and data collected this month.

Once the hydrologist's report is completed, minor changes will be made to the Preliminary Engineering Report and a public hearing scheduled to present the report to the public for review and comment.

Lindsey noted that Mountainside residents are very anxious to have water.

Crellin Water Improvements

Well number two will be connected to the Crellin Water System as an alternate supply, the director reported. DPU is proceeding with the design of an iron removal system and related improvement to the water treatment plant, she added.

Friendsville Sewer

The director reported that Friendsville sewer system experiences inflow and infiltration, which has limited the availability of additional connections.

"Currently only five ERUs are available for new connections," she said.

System improvements were designed by the EADS Group, and the project was bid in December 2005. Lindsey noted, however, that bids exceeded the

Continued on Page A-14

Shaffer Ford's
Memorial Day
MPG Event
Priced to Sell!

'97 Chevy Lumina, 4 Dr., AT, AC, Blue	$3,795
'01 Dodge Stratus, 4 Dr., SE, Leather, Roof, White	$7,295
'01 Focus ZTS, AT, AC, 4 Dr., Silver	$5,995
'04 Honda Civic, 4 Dr., AT, Loaded, Silver, 38K	$12,900
'05 Mazda 6, 4 Dr., Roof, Leather, Grey, 20K	$15,995
'06 Toyota Corolla, 4 Dr., Loaded, 16K, Grey	$13,995
'06 Cobalt, 4 Dr., LX, Roof, White, 16K	$12,795
'06 Pontiac GP, 4 Dr., Loaded, Green	$12,595
'06 Ford Focus, 4 Dr., 4 Spd., Burg., 22K	$10,595
'06 Ford Focus, 4 Dr., SE, White	$9,995
'06 Ford Taurus SE, Full Power, Silver	$10,995
'06 Ford Taurus SE, Full Power, Gold	$10,995
'07 Ford Taurus SE, Bucket Seats, Spoiler, Grey	$11,995
'07 Ford Taurus SE, Loaded, Burg	$11,995
'07 Cobalt, 2 Dr., AT, Rear Spoiler, Red, 6K	$11,495
'07 Mazda 6, 4 Dr., Loaded, Silver	$14,895
'07 Mercury Milan, Leather, Full Power, Gold	$18,395
'07 Ford Focus, 4 Dr., SE, Gold, 18K	$12,595
'07 Ford Focus, 4 Dr., SE, Red, 16K	$12,595
'07 Ford Focus, 5 Dr. SE, Hatch, Burg., 18K	$12,995

Shaffer
Oakland, MD
FORD Ford MERCURY
301-334-2121 • Toll Free 1-877-334-8501
www.shafferfordsales.com
HOURS: Mon.-Fri. 8AM-6PM; Sat. 8AM-1PM; and By Appointments
Tax, title, tags extra

Great Golf...Naturally!
Canaan Valley Resort 40th Anniversary Golf Course
40th Anniversary Celebration/American Cancer Society Charity Event
May 31st
$99 per person
Includes: green fees and cart rental, commemorative flag, awards reception cookout, and donation to ACS. Call 800.622.4121 ext. 2695 for registration forms or visit our website.
American Cancer Society
CANAAN VALLEY
RESORT & CONFERENCE CENTER
A WEST VIRGINIA STATE PARK
800.622.4121 • canaanresort.com
★★★★ Golf Digest Magazine
West Virginia Wild and Wonderful

5 DAYS ONLY! SAVE BIG!
MEMORIAL WEEKEND SPECIALS
Thursday - Monday May 22-26
HUGE SAVINGS!
SALE on Select Discontinued Wine & Liquor
COLDEST BEER IN TOWN!
1 Liter Pepsi Products $1.49
Holsum Hamburger & Hot Dog Buns Buy 1, Get 1 FREE
Picnic Supplies
Coors Light & Miller Light 30 Pack $19.99
Bud Light, Budweiser & Bud Select 30 Pack $19.99
Every Wednesday 10% OFF All Beer, Wine & Liquor.
7 ELEVEN
Blue Bunny Ice Cream Pints $1.79
Cheek out our New Flavored Coffees!
Snyder's Chips 6-7 oz. Sale $1.59
Slurpee Flavor of the Month FROZEN BLAST
Check Out Our New Roller Grill!
Hot Dogs or Taquitas 2/$2.00

Red Bull 12 oz. can, Reg.	2/$5.00
Red Bull 4 Pack	$7.99
Snapple 16 oz.	99¢
Lipton Tea 16 oz.	$1.39

5¢ OFF Every Gallon of Gas... with your CITGO Prepaid Cash Card!
BOUNCEBACK $
LUKE'S Liquors
Open Monday-Saturday 6 a.m. to Midnight
STORE HOURS: 5 a.m. to Midnight Mon. thru Fri.; 6 a.m. to Midnight Sat. & Sun.
CITGO
www.lukesliquorstore.com
435 North 3rd Street, Oakland • 301-334-1199

Let's Get Down To Business!

This is a feature of *The Republican* to better acquaint our readers with various area business establishments.

Bear Creek Crossing Bed & Breakfast

The Bear Creek Crossing Bed & Breakfast, after having closed to remodel, has reopened its doors to guests once again. Homeowners Buz and Peggy Gosnell first started the residential establishment in Accident in 2002.

It is claimed to be "the only traditional, European-style bed breakfast in the Garrett County area." With its picket fence, country flower garden, homemade breakfasts, and newly decorated interior, the B&B offers a private environment that is intended to create a peaceful atmosphere. There are also horse-drawn carriage rides and a dog sled tour available.

The Gosnells decided to open their home to the public after traveling through Europe and admiring the idea that people welcome guests into their private homes. Buz is also a corporate pilot, which allowed him to converse with guests in others areas as well. "It is very common in Europe to see residential establishments that offer homemade breakfasts of omelets, quiches, and fresh fruits," said Peggy, all of which are included on the menu at Bear Creek Crossing B&B. Organic breakfasts can also be prepared upon request.

The B&B has restored each of its rooms, and the Gosnells have added to the two bedrooms king sleigh beds, luxury linens, and private bathrooms, as well as an LCD flat-screen television. The facility has central air conditioning and a natural stone, wood-burning fireplace. It also offers the reassurance that couples are intentionally booked with other couples, rather than host a family and a couple.

The two main rooms are the Hemlock Room and the Spruce Room, with the Sunflower Room available for families needing additional space. Other rooms include a guest sitting room, complete with television, DVD player, video library, and snacks, and the main floor living/dining room possesses the stone fireplace. Also offered is a covered porch with wicker furniture and a hammock under the grape arbor in the garden. Meals can be served indoors or in the picnic/campfire area of the garden. "Last summer I witnessed a group sitting around a campfire watching an eagle for a good 20 minutes," said Peggy. "Not very often does one get to experience such a creature for that long."

The bed and breakfast is located approximately five minutes from most of Deep Creek Lake's recreational activities, shopping, and dining locations. The property is made up of eight acres of forest, complete with access to Bear Creek.

Those seeking more information on the Bear Creek Crossing Bed & Breakfast may visit the web site at www.bearcreekbb.net, and those interested in reservations may call 301-746-8885

Buz and Peggy are parents to twin daughters Rachael and Stephanie, who serve in the Marine Corps and Navy. They invite all guests to visit their B&B and to make themselves at home.

BEAR CREEK CROSSING B&B REOPENS – Peggy and Buz Gosnell announce the reopening of the Bear Creek Crossing Bed & Breakfast (above). Having first opened in 2002 in Accident, the B&B was closed for remodeling. The Gosnells invite guests to experience the quiet atmosphere of the covered porch (below), the country garden, the redecorated interior, and the eight acres of forest included on the property. See story for details.

New Arrivals

The births of four babies were announced this week, three boys and one girl.

A son, Anthony Christopher, was born to Rachel and Christopher Elliott, Grantsville, on May 14 at Ruby Memorial Hospital, Morgantown, W.Va. The maternal grandparents are John and Barbara Farmer, Oakland, and the paternal grandparents are John and Nancy Elliott, Grantsville.

A daughter was born to Bradley and Jessica (Jones) Maust, Bittinger, on April 5 at Garrett County Memorial Hospital.

A son, Levi Richard, was born to Adam and Mindy (Welling) Bernard, Swanton, on May 10 at Garrett County Memorial Hospital.

A son, Jaden Izic Crosco, was born to Tammy Dawson and Carless Crosco, Mtn. Lake Park, on May 16 at Garrett County Memorial Hospital.

Man Arrested On 2nd Degree Assault Charge

Garrett County sheriff's deputies responded to Garrett County Memorial Hospital to investigate a domestic abuse incident that led one woman there for treatment.

The 38-year-old female patient had bruising on her arms and neck, which was ultimately determined to be the result of an assault that took place on Glotfelty Drive, Oakland.

The suspect in question was identified as Paul Edward Glotfelty, 49, Oakland. He was arrested and charged with second degree assault. He was taken to the Garrett County Detention Center to await a bond hearing.

Incubator Business Named Finalist For "Co. Of The Year"

Government Contract Consultants (GCC), a Garrett County incubator company located in McHenry, was recently selected as a finalist for the eighth annual 2008 Maryland Incubator Company of the Year Awards, as announced by the Maryland Department of Business and Economic Development, the Maryland Technology Development Corporation, RSM McGladrey Inc., and Saul Ewing LLP.

GCC was chosen as a finalist in the "Technology Service Company" category, and winners will be announced at an awards ceremony on June 10 at the Center Club in Baltimore. The awards recognize the achievements of current and graduate companies within Maryland's incubator network.

GCC is located in the Garrett Information Enterprise Center (GIEC), the technology-based business incubator located in McHenry.

GCC provides information technology, acquisition, administrative management, and training support services to federal and state customers. GCC relocated to Garrett County in August 2006 to take advantage of the business support provided by GIEC and the "pro-business" atmosphere established by the Garrett County commissioners and Economic Development Department leadership.

The company currently employs 14 full-time employees, which includes a recently hired Garrett College intern.

Mtn. Lake Park Church Schedules "God & Country Sunday" Service

TAM BOWMAN

BILL BEHRENS

Mountain Lake Independent Baptist Church, located at 1005 Broadford Road, will host its annual "God & Country Sunday" service this Sunday, May 25, from 10 a.m. until noon. The event will include patriotic music, gifts, recognition of all U.S. service personnel, and presentations by Tam Bowman, a Vietnamese refugee and a pastor's wife, and Dr. Bill Behrens, an evangelist and Vietnam War veteran.

Tam will present "Vietnam, It Was Not in Vain," in honor of Vietnam War veterans. She was born on July 30, 1967, in Saigon, Vietnam, to Thanh and Kim Pham, the oldest of six children and their only daughter. Her father was a major in the South Vietnamese Army and served as a liaison officer.

As a child, Tam was oblivious to what was hap-

Continued on Page A-14

Join us for
SUNDAY BRUNCH
Served 11 a.m. to 2:00 p.m.
Many Specials under $10

Cornish Manor
Restaurant & Lounge
Less expensive than you think!
830 Memorial Drive, Oakland • 301-334-6499

FLEA MARKET THIS WEEKEND
Red House School Antiques
Rt 219 south of Oakland/
Rt 50 Intersection, Red House

CLEARANCE SALE
Market Square Shopping Center
beside *Bear Creek Traders*
Memorial Day Weekend May 23, 24, & 25
9:30am - 6pm
Scratch & Dent, One of a kind, & discontinued items
All new merchendisedise Reduced to sell
Dishes, Accent Furniture, Wood Carved Bear Beds, Quilts, Christmas items, candles, tea sets, kitchen & housewares, appliances, lamps, clothing & shoes, pet beds, home decor
Bear Creek Traders
301-387-2380

ASK YOUR NEIGHBOR WHO HAS THE
✓ BEST SELECTION
✓ BEST PRICES
✓ BEST SERVICE
✓ BEST CUSTOMER SATISFACTION

Kathy's Furniture & Gifts
SERVING YOU FOR OVER 17 YEARS!
The More You Compare, The Better We Look!
Bedding by Serta, Imperial & Tempur-Pedic
Visit our SLEEP CENTER
Dry Goods Plaza @ Rt. 219 & Glendale Rd. 301-387-9555
Open Mon., Tues., Thurs., Fri. & Sat. 10-8; Sunday 12-5 (Closed Wednesdays thru May)
Reminder – Delivery is never "FREE," someone pays for it.

MEMORIAL DAY W•E•E•K•E•N•D SALE
EVERYTHING IS ON SALE!
Hanging Baskets $10 and up
All Geraniums $1.99
Nice Selection of Fruit Trees, Berry Bushes, Strawberry Plants, Grape Vines & More
Great Variety of Perennials – Clematis, Wisteria & More
CLEARANCE ON ALL SHRUBS & TREES
Beautiful Annuals – Impatiens, Bacopa, Spikes, Snapdragons, Lobelia, Marigolds & more.
Vegetables – Tomatoes, Squash, Cucumbers, Peppers & more.
Custom Planters, Bulk Mulch, Mushroom Manure
New Plants Arriving Weekly!
301-387-2521
JULIE'S GREENHOUSE & Landscaping, LLC
Located off Rt. 219 on Spring Glade Rd., near Oakland • Open 7 Days A Week

SPORTS

SCOUTS DONATE GOLF BALLS TO MARINES – Scouts of Boy Scout Troop 1 of Oakland recently collected and donated golf balls to the Marines serving in Afghanistan. Accepting the donation was Kim Conroy, whose son, Sgt. Craig Conroy, is currently stationed in Afghanistan. Pictured, from left, are Scouts William Taylor, Seth Miller, J. Michael Kozier, Keith Miller, and Conroy. Persons interested in donating golf balls may contact Kim Conroy at the Susquehanna Bank in Oakland at 301-387-5062.

Mtn. Top Soccer Association Starts Sign-Up Process

The Mountaintop Soccer Association (MSA) has announced the sign-up period for the fall season of the recreational league is now open. Applications have been mailed to all former players, and additional application forms will be available at the Ruth Enlow Library in Oakland as of Friday, May 23.

Persons should note that the deadline for signing up is earlier this year than in the past several years. It is June 10. This is in an effort to assist the board in ordering uniforms more timely, as well as obtaining team sponsors and coaches earlier this season. The sign-up process is done only by mail. There is no on-site registration.

Included in the mailing is a newsletter, the soccer registration form, and a registration form for soccer camp, which is hosted by the MSA in conjunction with the Arsenal Football Association. Players in the MSA league are not required to attend camp. It is an optional offering of the associations for all area soccer players to help them improve their skills.

The fees for players in the Under 6 and Under 8 divisions (those players who are 4, 5, 6, and 7 years old) is $25. Players in the Under 10, Under 12, and Under 15 divisions (those who are 8 to 14 years old) pay $30 per player. If the application comes in past the deadline, applicants are asked to add $5 to the amount. If the application is received past the deadline, the MSA does not guarantee that those players will be placed on a team, although every effort is made to do so.

The newsletter is also available at most local elementary schools and Southern Middle School. It pro-

Continued from Page A-14

HUSKY ADVANCES TO REGIONAL MATCH – Northern High School's first seeded Amy Lander earned a spot at the tennis semi-finals, and placed fourth at the regionals, held at Baker Park in Frederick on Friday. Region 1 includes all schools in Garrett, Allegany, Washington and Frederick counties. Lander lost in the regionals to Katie Shafer from Linganore High School, who was last year's state runner-up. Shafer went on to win the regional championship, and will compete in the state tournament this weekend. Other representatives from Garrett County at the tennis regionals included Brittney Scheffel and Julie Swerbinsky from Southern and Zachary Trautwein and Chris Wood from Northern.

My Place Restaurant
Now open in Gormania, WV
New Owners Jennette & Terry Fike
Saturday, May 24
Special! ALL-YOU-CAN-EAT
Ribeye, Potato & Salad
$14.95
Open: Mon. - Fri., 6 am - 7 pm; Sat., 7 am - 7 pm; Sun., 9 am - 7 pm
Located at Rt. 50 & Rt. 90 304-693-7477

TWO PERSON BEST BALL
5 HOUR ROUND MAXIMUM
Friday, June 6, 2008
Registration 11:00 - 11:45 pm · Shotgun start at noon
Individual $80 · 2 Person Team $150
Score a hole in one and win a Boat from Deep Creek Marina!
First Place Prizes from Simon Pearce!
Registration Form
Number | Name | Handicap | Phone
Team Member
Team Member
Join us after the round for food and drink, fun & prizes!
BEAT THE PRO, PUTTING CONTEST WIN A GOLF BAG, 50-50- DRAWING, FLAG PRIZES FOR LASSIES AND LADDIES
For golf information call Max Hill at 301-616-7722 or Janet Cunningham at 412-874-7121
Fax registration form to 301-387-4797 by May 30, 2008.
Signup or pay at www.highlandfest.info
THE MCHENRY HIGHLAND FESTIVAL IS A 501(C)3 NON-PROFIT ORGANIZATION. ALL PROCEEDS WILL GO TO SUPPORT THE FESTIVAL.

Smith's Englanders
Antiques & Collectibles
A must visit on your trip to Deep Creek Lake
Over 6,000 square feet of furniture, china, heirloom jewelry, tools and much more.
Full-time, courteous staff available while you browse.
Open Mon. - Sat.; 8:30-5:00, Sunday 8:30 - 4:00
Dottie's Fountain & Grill
est. 1946
Where friends, old and new, meet and celebrate
Full breakfast and lunch service available.
Daily lunch specials and outstanding milkshakes!
Enjoy a real Garrett County breakfast! Genuine buckwheat cakes & sausage.
HANDICAPPED ACCESSIBLE
301-533-0000 • Open 7 days a week at 8:30 a.m.
205 Alder Street at Second Street in downtown Oakland

Put Yourself in the Driver's Seat!

START YOUR NEW CAREER IN THE TRUCKING INDUSTRY
Job Opportunities Starting at $40,000 with Benefits!
GARRETT COLLEGE · EXPERIENCE, EXPLORE, EXCEL
Mountaintop Truck Driving Institute
- Short Term Training
- Financial Aid Available to Qualified Individuals
- Immediate Job Openings
- Weekday and Weekend Courses
- Class A and Class B Instruction Offered

For More Information Call Toll Free 1-866-851-MTDI
GRANTSVILLE, MARYLAND
WWW.GARRETTCOLLEGE.EDU/MTDI

Meet me at Pine Lodge Steakhouse
VIP Club Members
Don't forget Double Points Lunch Monday thru Friday!
Not a member? Simply fill out an application and start saving today! Receive a point for every dollar* spent.
Collect 100 points and we'll take $10 off your next check! The cost is free! Pay $10 to activate your VIP Club card and we'll give you 100 points automatically!
ONE MENU ALL DAY & NIGHT!
We've combined our Saloon Fare and Dinner Menu to give you more options all day & night! So now you can have a Smokin' Gouda burger or a Steak Jack Daniels anytime of the day!
OUR UPSTAIRS DINING ROOM IS NOW OPEN FROM 11 AM TO CLOSING EVERYDAY!
Savor a freshly prepared meal in the saloon or overlooking the lake in our upstairs dining room – the atmosphere is casual and relaxed wherever you choose to sit!
NEW APPETIZERS!
Pot Stickers, French Onion Soup & Sugar Cane Tiger Shrimp.
NEW SPIN ON SALADS!
Pick your favorite green salad, and then add your favorite topper from chicken to sugar cane shrimp – even soft shell crabs! Try our new Beefsteak Tomato Salad topped with blue cheese crumbles.
NEW SALOON FARE!
Our great tasting sandwiches now served with our own homemade seasoned potato chips! They're so good you'll keep coming back for more!
$3 OFF ANY APPETIZER
PURCHASE ANY TWO ENTREES AND RECEIVE $3 OFF ANY APPETIZER
Not valid with any other promotions
Expires June 21, 2008
FREE HOMEMADE DESSERT
PURCHASE ANY TWO ENTREES AND RECEIVE ONE OF OUR CHEF'S HOMEMADE DESSERTS!
Not valid with any other promotions
Expires June 21, 2008
PINE lodge STEAKHOUSE & SALOON
EXECUTIVE CHEF, ADAM MURRAY
NOW ACCEPTING RESERVATIONS ONLINE!
301.387.6500 www.dclfun.com

Church Schedules

Continued from Page A-12

opening in Vietnam and was not aware that there was in a civil war and that more than 58,000 U.S. marines, Army soldiers, and Air Force and Navy servicemen were risking their lives in her country.

"It wasn't only the freedom of Vietnam they were fighting for, they were fighting for my freedom," Tam said.

When the North Vietnamese surrounded and besieged Saigon on April 28, 1975, the U.S. launched a massive airlift called Operation Frequent Wind. On April 30, with little resistance, the Communist marched into Saigon.

During this time, Tam's uncle came to her father and told him if they did not leave the country, the family would be executed. Her father decided the whole family, all eight of them, would try to escape the country.

Tam was 8 years old at the time and did not fully understand what they were doing or where they were going, but did feel the urgency to leave, she said. It was not until several years later that Tam discovered the reason for all the confusion, people running frantically, and guns piled up in the streets. The South Vietnamese Army had surrendered to the Communists and was trying to escape the day after Saigon fell.

Tam's father, knowing the Communists were overrunning the city, decided to take a different route. He decided to escape m a small boat that the family was able to obtain.

They made it out to sea and were rescued by a U.S. Navy carrier. Tam and her family were taken to the island of Guam, where they stayed for three months.

Two Massachusetts families sponsored them to live in that state, where they stayed for three years before moving to Monroe, La. Tam spent her adolescent and teen years there adjusting to American life and trying to forget the past.

"I never really stopped and thought about what it took to make the 'American life' even available to me," she said.

Tam married Lee Bowman in 1987. They moved to Maryland after Lee joined the U.S. Air Force.

"In 1991, I began to ask, 'Why was I saved from imprisonment, torture, and death? Why did God spare my life? What is God's will for my life?'" Tam said. "I surrendered to do whatever God wanted me to do. In 1992, my husband surrendered to full-time Christian service. Many have and still look at the Vietnam War as being in vain. For me, Vietnam was not in vain. I am here. I am free. I am an American, and most of all, Jesus Christ has saved my soul."

Dr. Behrens will also speak at God & Country Sunday. Behrens was born and reared a Roman Catholic in Carlisle, Pa. After his graduation from high school, he joined the Marines. He served with the III Marine Amphibious Forces in Vietnam from 1967 to 1968, which included the Tet Offensive of 1968.

Upon returning to the states from Vietnam, Behrens served as a Marine Corps drill instructor in the Third Recruit Training Battalion at Parris Island, S.C., from 1968 to 1969. Some of his military decorations include the Combat Action Ribbon, Navy Unit Commendation, and Marine Corps Drill Instructor Ribbon.

Upon graduation from Bible College, Behrens served in a local New Testament Baptist Church for more than 26 years. Initially he served in the capacity of youth pastor and camp director.

In 1977, the evangelist became the administrator of Fairhaven Baptist College in Chesterton, Ind. Behrens later became the associate pastor of Fairhaven Baptist Church, and also served for a number of years as the vice president of another church college that trained young people for full-time Christian service.

During the past 26 years, Behrens has traveled and preached in churches all across America and in many foreign countries.

"Dr. Behrens has always been a blessing and an encouragement to the Mountain Lake Independent Baptist Church," said Pastor Dennis Leatherman.

Transportation is available to the God & Country Sunday service, and information is available by calling Leatherman at 301-334-3234 or visiting mlibc.org.

Hear Report

Continued from Page A-11

town's affordability level.

After exploring various funding options, the project has been split into phases. Proposed funding sources for Phase 1 will be in the form of grants from the Appalachian Regional Commission, MDE, and the Community Development Block Grant program, Lindsey noted.

"Additional grant funding will be sought for Phase II, with the possibility of a small loan," she said.

Western Conveyance System

The Garrett County Department of General Services is currently obtaining appraisals of the mainline easements that are still required to the Deep Creek Lake Sewer Western Conveyance System, Lindsay reported.

The director concluded her report by noting that a contract was awarded to Whitman, Requardt, and Associates (WRA) to update the county's Water and Sewer Master Plan. The chapters have been drafted and are being reviewed by DPU.

Soccer Sign-Up

Continued from Page A-13

vides information about the season, the members of the MSA board, and other items.

Persons may photocopy any of the registration forms if additional copies are needed.

For more information about the MSA, persons may contact Curt Miske, president of the board, at 301-334-3033.

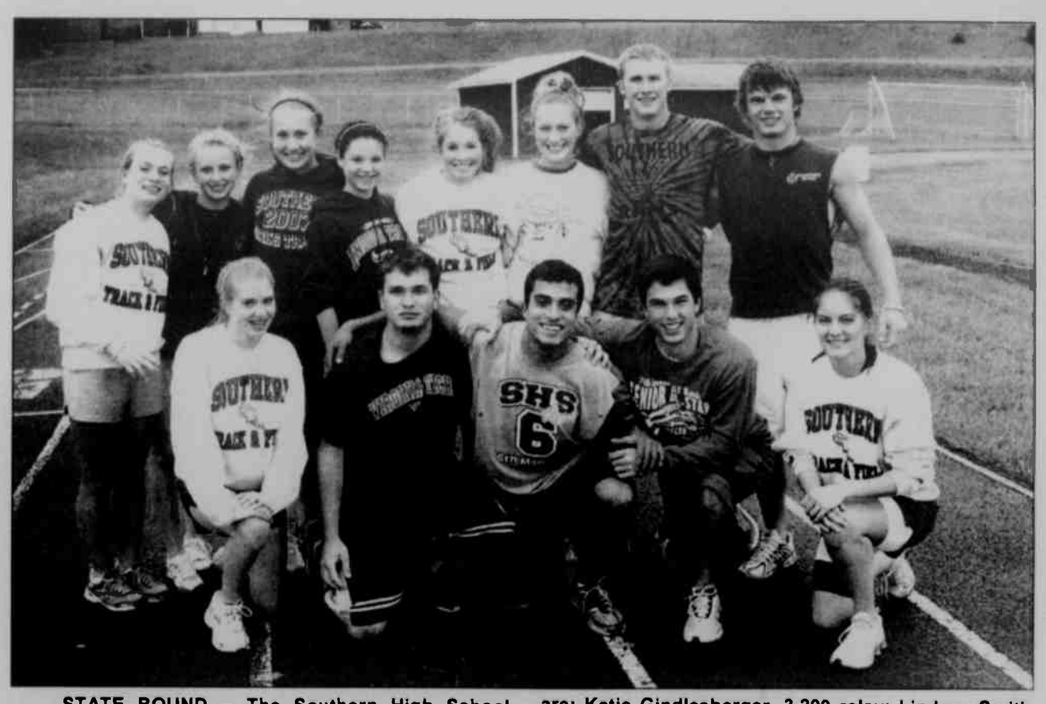

STATE BOUND — The Southern High School track and field athletes pictured here will be competing today and tomorrow in the Maryland State 1A Championships, which will be hosted by Morgan State University in Baltimore. These Rams earned a spot in the state event by virtue of their strong finishes at last weekend's regional championship meet. Pictured from left, kneeling, are: Summer Mossman, 400-meter relay team member; J.B. Gnegy, discus; Jon Ross, 400 and 800 relays; Alan Gnegy, 400 and 800 relays; and Chanda Remley, 400 relay. Standing, same order, are: Katie Gindlesberger, 3,200 relay; Lindsey Smith, 3,200 relay; Jennifer Cosner, 400 and 3,200 relays; Samantha Taylor, 100 hurdles, pole vault, and 400 relay; Kim Stephens, 3,200 relay; Krista Hollingsworth, 3,200 relay; Mike McConnell, 400 and 800 relays; and Vince Harman, 400 and 800 relays. Not present for the photo was Caiden Shaffer, who qualified in the pole vault, 300 hurdles, and 400 and 800 relays. Also qualifying in the high jump for the Southern girls was Paula Renteria, but she will not be able to participate because of another commitment.

Ask Sheila

Decorating Dilemma?
Sheila offers helpful advice.

Dear Sheila:
Help me! I feel NAKED! No, not me, my walls and floors! Thought I had it together but not quite there!
Naked in the mountains

Dear Naked:
Great timing! Stop in the store over **Memorial Day** weekend. We have a **HUGE** art and rug **sale** going on!
Have a glass of lemonade while you pick the right piece. If we don't have it we can order it for you!
Fully clothed,
Sheila
at DECORATOR'S NOOK

Schedule an in-home appointment with one of our designers or visit us in the Garden Center Plaza, across from Little Sandy's, Sand Flat Road.
17781-C Garrett Highway, Oakland, MD – 301-387-2355

Lynndale Greenhouse
OPEN FOR THE SEASON!
Great Selection Of:
Hanging Baskets
Potted Flowers
Bedding Flowers
Variety of Vegetable Plants
Gift Certificates Available
301-334-4391
Open Monday - Saturday, Closed Sunday
Located 2nd right on Lynndale Road, off Pleasant Valley Road.

celebrate!

It doesn't seem so, but it must be for on May 21st
Lia Dione Rinker
turns three
"Happy Birthday Puppette"
We love you whole big bunches,
Pappy & Mammy

YIPPEE!! Lia is 3!!

right form the start,
you had my heart
and i could see that you
were someone sweet.
so for your birthday,
i would like to say
as a big sister
you can't be beat!!
"Nunnya" - Kamran
Happy Birthday to our Baby Girl
We love you the most!!
-Daddy & Mama

CARD SHOWER
FOR Mary T. Bittinger
who will be celebrating her 94th birthday on May 25, 2008.
send card to
10 Pennsylvania Ave., Cumberland, MD 21502

Congratulations to
SOUTHERN'S 2008
PROM KING & QUEEN
Matthew Steyer &
Abbigayle Rae Smith!
Congrats on your Triple Crown, Abbi, we love you and are so proud of all your accomplishments!
Dad, Mom, Kassi, Kenzi & the rest of the fam

Real Estate Facts by...

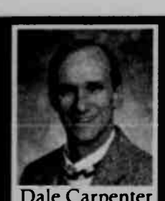

Dale Carpenter

LOOKING BEYOND THE PRICE!

What pops in your mind when you think of a real estate contract? The price, right? It's the critical term, but far from the only important factor to be considered by buyers or sellers. There are costs, finances, conveyances, and consequences to consider.

Typical costs include commissions, inspections, legal fees and so on. Your representative should firmly negotiate and explain who pays for what.

How about the escrow deposit and financing contingencies? Unless the buyers pay cash, an escape clause should release them from obligation if financing falls through. Specifying that the loan will be secured at a certain interest rate or lower provides further protection.

Also pay close attention to conveyances of personal property, such as some appliances, lighting or window treatments, or furnishing. Avoid argument and further negotiation by assuring there is zero confusion about what is included in the sale price.

Another factor that should be clearly spelled out is the consequences of a breach in contract by either side. This is a binding legal document, whereby buyers in breach can lose their deposit, or sellers in breach can be sued for "specific performance" to force the sale of the home.

It's best for you and your representative to review a standard contract before you make or consider a purchase offer. Know what to expect and be prepared to negotiate to Yes! If you are thinking of buying or selling a home but feel "out of touch" with real estate, give me a call at the office or on my cell at 301-501-DALE.

COLDWELL BANKER DEEP CREEK REALTY
301-387-5303
800-252-7335
Each Office is Independently Owned and Operated
www.DeepCreekRealty.com
24439 Garrett Hwy, McHenry, MD 21541
located in the McHenry Plaza

Bobcat® Skid-Steer Loaders

SPRING FEVER SALE

HUGE SAVINGS on selected Bobcat® skid-steer loaders!

as low as 0% APR FINANCING

Act Now! Offer ends soon!

*Prices shown valid only at Bobcat dealerships in the United States. Limited time offer. Some limitations apply. Length of contract varies. See dealer for details. Prices include buyer's choice of a 68 in. low profile or C/I bucket but do not include other options, accessories, freight, dealer prep or other applicable charges. Photos may show other than standard equipment. This offer not available to government accounts, national accounts or municipality/utility bid customers. Financing provided on approval of credit by authorized Bobcat finance providers. The rates listed herein do not take into consideration any administrative fees and are subject to change based on the amount of such fees (which may vary).

SAVE BIG
with these special low prices and low-rate financing on three tough, dependable Bobcat skid-steer loaders

AMERICAN RENT ALL
219 N. MECHANIC ST., CUMBERLAND, MD 21502
301-777-5000
www.american-rent-all.com

Bobcat.
One Tough Animal.
www.bobcat.com

Camp Galilee
Spring Pig Roast
Saturday, May 31
11-4 p.m.
Terra Alta Lake, Terra Alta, WV
Old Fashioned BBQ
Public Welcome!
Look for Signs!
Games, Canoeing, Animal Rides, Tours/Info. of Camp
Free Will Offering Benefits the Camp
Questions?
Call (301)707-5471

DUMP TRAILERS
ALL SIZES IN STOCK!
For hauling Firewood, Coal and Miscellaneous Materials
WE SERVICE WHAT WE SELL!
GARRETT AUTOMOTIVE LLC
301-387-6148

Take a tin of your favorite Copper Kettle popcorn flavors to your graduation parties!
It's sure to be a crowd pleaser!
Congratulations 2008 Northern & Southern High School Graduates!
COPPER KETTLE Popcorn Factory
301-387-5655
www.copperkettlepopcornfactory.com

Visit Alpine Lake...
35-Room Motel • Lodge with Conference Facilities, Bar & Restaurant • Boathouse • Beach • Swimming • Golf & Tennis • Kayaking • Canoeing & Sailing • Fishing • Hiking & Biking • Basketball & Pickleball • Miniature Golf
Senior Golf Special
Monday–Thursday Only $27
Includes 18 holes, cart and tax.
Call 1.800.752.7179
www.alpinelake.com

Accolades Earned By Three Local Baseball Players

Seniors Matt Sisler of Northern High School and Jason Ashby of Southern were selected to participate in the Maryland Secondary Schools Athletic Coaches Baseball Classic in Waldorf, this Sunday afternoon, May 25. They will be members of the West Regional All-Star team, which will be playing against the South Region.

Sisler and Ashby were chosen out of 21 players from a group of 54 players from the West Region. Sisler was selected as a pitcher and Ashby as an infielder.

Other postseason accolades went to Sisler and teammate Justin Rosenberger, as they were selected to the 4-State Baseball All-Star Classic team. This game will be played on June 2 at Municipal Stadium in Hagerstown.

Sisler is a pitcher on the Elite West squad, and Rosenberger is a member of the Senior Stars West squad. There will be two separate games during the evening, and Phil Carr's coaching staff (of Northern) has been selected to coach the Senior Stars West squad.

BASKETBALL TEAMS RECOGNIZED – Members of the seventh and eighth grade girls' basketball teams at Northern Middle School were recently recognized at an awards banquet. Each player received a personalized athletic bag and a basketball T-shirt. Pictured above are members of the seventh grade team. In the front row, from left, are Tori Devine, Caroline Bergstrom, Kayla Porter, Allyson Yommer, and Jessica Yutzy. In the back row are Steve Vincent, coach; Amanda Monahan, Emily Vincent; Eric Paugh, coach; Alrica Paugh; Ashley Brenneman; and Dave Monahan, coach. Pictured below are the members of the eighth grade team. In the front row are Sydney McFarland, Lauren Yeager, Taryn Brenneman, and Kiersten Butler. In the back are Terry Brenneman, coach; teammates Haley Margroff, Taylor Sines, Breanna Mallow, Heather Vincent, Kelsey Durst, and Emily Longerbeam; and Danny Sines, coach.

Sweitzer Fans Seven In Cork's Cars 5-1 Victory

Tyler Sweitzer two-hit Team One Auto Mall and collected seven strikeouts as Cork's Cars accelerated to a 5-1 win in some Monday evening Hot Stove baseball league action. The victory lifts Cork's to 2-0. Cork's will play Wednesday night against Keyser Timbrook.

Cork's, which finished with a total of eight singles, got a two-run base hit from Ryan Bennett and an RBI single from Sweitzer. Corey Helbig knocked in two runs during the first inning, and Sean Rollman smacked two hits for the winning team.

Derek Noble accounted for one of Team One's two hits with a solo home run in the top of the second inning.

Team One is currently 2-1.

LOCAL PLAYERS ON WV TITLE TEAM – Lauren Neville, left, and Kayla Petrella are members of the U-18 West Virginia United girls' soccer team which won the West Virginia State Cup Championship in Beckley on Sunday. The Morgantown-based squad defeated the Rowdies in a nail-biter, 2-1. Neville, a senior forward, and Petrella, a junior defender, are both residents of Mountain Lake Park and student athletes at Southern High School. The team also has players from Preston County, Pennsylvania, and the Morgantown area. This is the United's first state championship. With the title, the team has the opportunity to play in the 2008 Region I National Championship Series in Portland, Maine, next month.

GARRETT REHAB SERVICES
301-334-1863
GRS has the areas ONLY aquatic therapy pool!!!

Did you know you don't have to be able to swim to benefit from aquatic therapy?
301-334-1863
6500 Thayer Center
Oakland, Md. 21550
www.garrettrehab.com

Did you also know....
Aquatic therapy will increase...
- *Circulation*
- *Range of motion*
- *Strength and endurance*
- *Balance and coordination*
- *Relaxation*
- *Flexibility*
- *Muscle tone*

Aquatic Therapy also...
- *Protects joints during exercise*
- *Reduces stress*
- *Decreases swelling*

Aquatic therapy is great for...
- *Pregnancy*
- *Post-operative weakness*
- *Arthritis/ Joint replacement*
- *Athletic injuries*
- *Neck and back pain*
- *Scoliosis*
- *Chronic Pain*

www.DeepCreekRealty.com

Beautiful and Private! 6742720 35 acres, wood hunting property. Great location for that private getaway cabin. Potential views. A short drive to the Cheat River. Future timber potential. $63,000

Priced to Sell! 6760226 Fantastic views of mountains and valleys. Walk to whitewater course and future Mountaintop Village. Ski slope is only a short walk away. Lakeside Club membership, a $37,500 value is included. Sewer tap is paid. $440,000

Lake View, Luxory Log Home 6748834 Enjoy lake living at your almost new 3000+-sq ft cabin. Capture lake views from the deck or inside by main & lower level fireplaces. Know your home is dressed to show your success w/granite countertops, ceramic floors, jetted tub & cathedral ceilings. Access water at nearby state park. $588,800

Dock Slip & Lake View–Relaaaaxx 6749239 Imagine owning a Deep Creek Lake home with a dock slip & water view for under $350,000. This is it! Enjoy the tranquility as you sit on your covered patio or by the fireplace. You'll feel the relaxation settle in when you own this home on this quiet, low traffic, tree lined country road by the lake. $348,800

Overlooking Deep Creek Lake! 6750870 This home is fantastic -comes fully furnished, hot tub, two gas fireplaces, 2 Master Suites, 2 family areas. Has fabulous views of Deep Creek Lake! Rent your boat slip nearby and walk to the restaurants. Nice Landscaping and handicap accessible. $486,900

An Outdoorsman's Dream 6742363 Own you own little portion of Heaven! Beautiful and breathtaking views. Combo woods & meadow. Very private 30 acres near Aurora. $130,000

Attention Skiers! 6757507 Nice 1 bedroom unit at Wisp Hotel. Great views of the slopes from your window. Hotel amenities include indoor pool, fitness center, racquet ball, tennis and on-site restaurants. Investment includes a Ski & Golf package totaling over $4,500! $93,000

Mountain Getaway! 6743131 Distinctive 3 bedroom home on double lot at Alpine Lake. Perched on the ridge & features a filtered lake view. Enjoy the large living room with stone fireplace and vaulted ceiling. Other features include a screened in porch, oversized garage and a large level yard. Alpine Lake offers golf, non-motorized boating, a beach, an indoor pool, fitness center and more. $324,900

Amazing Homesite at North Camp 6760096 Priced below developer lots! Ski-in, ski-out homesite. Views. Walk to white water course and future Mountaintop Village. Sewer tap paid. Lakeside Club membership included -$37,500 value. Motivated seller! $537,500

PROPERTY MANAGEMENT AND RENTALS
- **Vacation Rentals** — a wide variety of homes, chalets, and condos.
- **Long-Term Residential Rentals** — in town or country.
- **Property Management** — professional management for your recreational or residential property.

COLDWELL BANKER
DEEP CREEK REALTY
Each Office is Independently Owned and Operated
Visit us soon at www.DeepCreekRealty.com
or stop by our office
24439 Garrett Highway, McHenry, MD 21541
(in McHenry Plaza)
8:30 AM-6:00 PM
7 Days a Week
301-387-5303 • 800-252-7335

Restored 2 Story Stone/Vinyl Home 6745941 2 sided fireplace between living room and sitting room. Enclosed front porch ideal for child play room. Replacement windows throughout. Large combined garage/patio room with vaulted ceiling and fireplace. Plumbing replaced with copper pipe. Electric upgraded 200 amp svc. Upstairs bath renovated. Replaced vinyl floor in bath, kitchen. $159,900

Warm and Inviting Lake-Access Home 6762828 Enjoy the peace and tranquility of Deep Creek Lake from this charming, well-maintained four bedroom, three bath, lake-access vacation home at Crescent Shores on Turkey Neck. Take in the scenery and the views of the lake as you stroll the short distance from your home to your boat slip. $624,900

OPEN HOUSES

Head to the Mountain! 6743473 Nice 2 bedroom, 2 bath unit close to Wisp. Come with a rotating dock slip on Deep Creek Lake. Enjoy the view of the mountain from your living room. Condo is furnished with a home warranty. $329,000
Listing Agent: Jamie Rodeheaver
Hosting Agent: Don Nuce
Saturday 10:00-12:00
Directions: From 219 to Sang Run Road. Left on Marsh Hill Drive. Deep Creek Village on left across from Wisp Hotel.

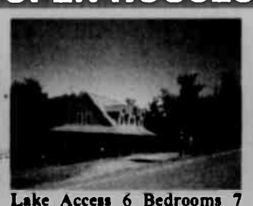

Lake Access 6 Bedrooms 7 Baths 6366347 Enter the center hall. Be led to great room w/towering ceiling & lake view window wall. Play at lake access/tennis courts. Enjoy sun on the deck & relax on the screened porch. Cozy up to fireplaces. Entertain a crowd w/6 bedrooms & 7 baths (4000+- sq ft). Northern lake/great rental potential. $570,888
Listing Agent: Lana Roby
Hosting Agent: Jamie Rodeheaver
Saturday 12:00-3:00
Directions: 219 to Glendale Rd. Cross over Glendale Bridge and left into the Pinnacle follow past tennis court. House is on the left. House # 295

Be Near the Lake & Enjoy the Great Outdoors 6709599 Live close to skiing, golfing, hunting, fishing, whitewater paddling, and other outdoor activities in this wonderfully well-maintained cedar-sided three-bedroom, two-bath ranch home situated on a wooded one acre lot near McHenry, located just minutes from Wisp and Deep Creek Lake. $189,000
Listing & Hosting Agent: Jeff Hovis
Memorial Day 12:00-4:00
Directions: From Garrett Highway (U.S. Rte. 219) turn west onto Sang Run Road. Travel approximately 2.4 miles. Turn northeast (right) onto Hoyes-Sang Run Road. Travel approximately .2 mile. Property is on northwest (left) side of road.

Join us for an Open House & Picnic Lunch! 6693777 This home is worth the trip... you won't be disappointed. Perfect setting for a Memorial Day picnic! 3.18 acres, 2 car garage, shed, move-in condition, many upgrades! Convenient to both Deep Creek Lake AND Canaan Valley. $299,000
Listing & Hosting Agent: Pat McLaughlin
Saturday 1:00-4:00
Directions: Rte 219S just past Silver Lake Campground-make left on Backbone Dr. Take Little Mountain Rd on left - house on left with CBDCR sign.

Cedar Rancher with Private Class A Dock 6740510 Enjoy Deep Creek Lake with a Private Class A Dock. Great for weekend getaways or full time residence. Surround yourself in all the amenities of lake side living. Come see for yourself! $399,000
Listing & Hosting Agent: Lori Malcolm
Sunday 1:00-4:00
Directions: From CBDCR, take 219S to Sand Flat Rd. Turn left onto 135 E, then turn left onto Turkey Neck Road. Take a right onto Steiding Church Rd, bear left onto Green Glade Road. Turn left onto Hazelhurst Rd. Take first left onto Hazelhurst Lane. Go approx. 1/4 mile, house is on left.

Luxurious New Home on Deep Creek Lake! 6386755 JUST BUILT! -Comes with a 5-year HOME WARRANTY, TYPE A DOCK, 2 wet bars with wine coolers, hardwood flooring, 2 fireplaces, stainless steel appliances, granite countertops, etc. Prewired for alarm and stereo systems. $1,190,000
Listing Agents: Bob & Beverly Everett
Hosting Agent: Denise Perry
Saturday 11:00-5:00
Directions: From Hwy. 219 south in McHenry, MD turn right on Deep Creek Drive. Turn right again on Glendaloch Lane - look for Coldwell Banker Deep Creek Realty sign on your right.

©1997 Coldwell Banker Corporation. An Equal Opportunity Company. Equal Housing Opportunity. Each office is an independently owned and operated member of Coldwell Banker Real Estate Corporation. In Canada, each office is an independently owned and operated member broker of Coldwell Banker Affiliates of Canada. www.coldwellbanker.com

Drop Off Tires

Continued from Page A-1

is expressed to Correctional Officer Ed Livengood and the five men who loaded all of the tire trailers and stayed overtime to get the job done."

The drop-off event, sponsored by the Garrett County commissioners and the Maryland Environmental Service, was funded through the Maryland Department of the Environment's Tire Fund.

The fund was established by the Maryland General Assembly in 1991 as part of the Scrap Tire Recycling Act. An $.80 per tire fee on the sale of each new tire in the state is collected for the fund.

The scrap tire drop-off project was originally conceived to aid county residents by providing a responsible disposal alternative, substantially free of charge, for homeowners who had accumulated a small number of scrap tires prior to the adoption of Maryland's Scrap Tire Law.

Through a ban on landfilling of tires, that law had forced most local jurisdictions in Maryland to impose a disposal fee for tires to cover costs associated with shipping and disposal at alternative processing facilities, Madigan said.

For additional information on tire recycling or any other recycling program in Garrett County, persons may call the Solid Waste and Recycling Division at 301-387-0322.

GREENHOUSE PLANTS AVAILABLE – Members of the Southern High School greenhouse class have been growing bedding plants which are currently for sale during school hours. The students have produced various flower, vegetable, and herb plants. For more information, persons may call Steve Kisner at 301-334-1580. Pictured above, front row, from left, are Catlin Carrico, Amanda Beckman, Catlin Jones, Rachal Winegardner, and Sarah Brenneman. In the back row are Tyler Carr, Ben Uphold, Shawn Bennett, Ryan Fitzwater, and Nolan Marple.

STOREWIDE Clearance
SAVE NOW!
ALL FOOTWEAR
25% OFF or MORE!
in-stock footwear only. No special orders layaways, refunds or exchanges. All sales final
STOMPERS
"Clothes for your Feet!"™
1429 Maryland Hwy., Mtn. Lake Park
301-334-6112
Tues. thru Fri. 10-5:30, Sat. 10-3

Home equity rates haven't felt this good in years.
M&T CHOICEQUITY LINE OF CREDIT
3.74% | 4.75%
M&T Bank
THE Comfort ZONE
Visit any M&T Bank branch or call 1-866-236-9836.
www.mtb.com/comfortzone *Prime -1.51% introductory rate for the first 6 billing cycles on approved lines of $25,000 or greater. Thereafter, variable rate equal to Prime -0.50% (for lines $50,000-$500,000) or Prime +0.25% (for lines $25,000-$49,999). Maximum Loan-to-Value (LTV) 85% and APR 15.90%. APR based on the highest Prime Rate published in the *Wall Street Journal* in its "Money Rates" table. Prime Rate as of 4/1/08 = 5.25%. Property and flood insurance may be required. Lines cancelled within 36 months of opening are subject to early closing fees (not applicable in PA). Rates subject to change. Other terms/conditions may apply. For new lines only. Consult your tax advisor regarding the deductibility of interest. Offer good on properties located in DC, DE, MD, NY, PA, VA and WV only. © 2008 M&T Bank. LENDER

Old Hickory Furniture Co.
A Collector's Furniture...
Yesterday, Today, & Tomorrow
Today's Old Hickory combines designs from the company's history along with more contemporary applications for home. Yet the process of hand-crafting each piece remains very much the same. After one hundred years, old-fashioned care continues at Old Hickory Furniture Company with products that are unique, comfortable, and very durable.
Visit our showroom and see the largest grouping of Old Hickory Furniture In Maryland!
Fitzwater Furniture
Mtn. Lake Park, MD • 301-334-2612
Open Monday thru Saturday 9 to 5 – Closed Memorial Day
The Latest in Designs... The Largest Selection of Accessories & Lighting...

NOW OPEN
GARRETT COUNTRY MARKET
Premium All Natural Meats & Fine Food
Fresh from Our Farms to Your Family
A brand new USDA certified meat processing facility, butcher shop and all natural country market.
418 SOUTH MAIN STREET, ACCIDENT, MD 21520
(behind Annie's Kitchen, same entrance)
Open: Monday - Friday • 9 a.m. - 6 p.m.
Sunday • 10 a.m. - 3 p.m. Closed Saturday
Open Memorial Day • 9 a.m. - 2 p.m.
Grand Opening!
Thursday, May 29 • 9 a.m. - 6 p.m.
Come and enjoy our Grand Opening Specials
Try a large variety of samples of our locally raised, certified natural beef & bison products, both smoked and grilled.
• Locally raised Certified Natural Beef & Bison Meats
Source Verification–We know where our meat products were raised.
Grain & Grass fed & finished meats.
Our meats are butchered, dry aged & processed at our facility.
Cut & ground fresh daily.
• Jerky, Meat Sticks & Bacon, fresh from our smokehouse
• 40 varieties of cheeses from around the world
• Olives and Antipasto Bar
• Fresh Fruits and Vegetables
• Large Variety of Organic Foods
• Everything you need to prepare a gourmet meal!
We believe in sustainable agriculture which attempts to ensure the profitability of farms while preserving and protecting the environment in which we farm.
Shop in an inviting atmosphere where real service awaits you!
301-746-MEAT (6328)
www.garrettcountrymarket.com

60-Day Sentence Suspended For Frostburg Man

A Frostburg man was handed a 60-day jail sentence, all of which was suspended, after pleading guilty to a charge of theft of less than $500 in one of several recent Garrett County District Court cases heard by visiting judges Paul J. Stakem and H. Jack Price Jr.

Maryland State Police officers linked John Ryan Andres, 19, to the theft of an XI Velocity Extreme compound bow, a Stevens 20-gauge firearm, and a .22 caliber semi-automatic firearm from a dwelling owned by Lawson Duckworth in Sept. 2007.

Andres was given 18 months of supervised probation, and 100 hours of community service, and was ordered to pay a $500 restitution to Duckworth. His $57 court fee was suspended, and he was not prosecuted by the state's attorney on a charge of third degree burglary.

In other court news, Jamie Dee Stanton, 26, Oakland, pleaded guilty to a charge of theft of less than $100 and received a 90-day jail term, 70 days of which were suspended, as well as three years of unsupervised probation and a $57 fine, which was also suspended.

Stanton was identified by employees of a local business in a police line-up as the suspect of a theft that was reported to the Oakland Police Department in Feb. 2007.

Jason R. Sines, 29, Oakland, pleaded guilty to a charge of uttering a bad check of less than $100 in a criminal summons case and received a 90-day jail sentence, which was suspended in its entirety, as well as 18 months of supervised probation and a fine of $250.

Sines unlawfully and knowingly obtained goods from a Deep Creek Lake business during the months of July through Aug. 2006 by uttering several bad checks, according to court documents. He was ordered to pay a $393.07 restitution to the business.

Sines was not prosecuted by the state's attorney on five additional charges of uttering a bad check of less than $100.

Gary Lejames Coddington, 26, Friendsville, received a 60-day jail sentence, all of which was suspended, after pleading guilty to a charge of second degree assault. He also received 18 months of supervised probation and a fine of $57, which was also suspended.

Maryland State Police officers were called to Coddington's residence in December 2007 for a reported domestic assault in progress, and upon speaking with the victim and a witness, learned that Coddington had punched and kicked the male victim for not taking him to an Oakland store. The victim showed bruises on his face and body and was later taken to the hospital, according to court documents.

Allen Frederick Emerson, 46, Huttonsville, W.Va., was sentenced to five days in jail after pleading guilty to a charge of theft of less than $500.

A Friendsville gas station reported to MSP in May 2006 that Emerson had stolen $114.04 in gasoline.

Laura Ann Flynn, 39, Mountain Lake Park, received a probation before judgment (PBJ), 18 months of unsupervised probation, and a $407 fine after pleading guilty to a charge of possession of marijuana in a criminal summons case.

Members of the Garrett County Sheriff's Office and Garrett County Narcotics Task Force executed a search and seizure warrant at Flynn's residence in October 2007 and confiscated marijuana, a marijuana smoking pipe, and Vicodin pills.

She was not prosecuted on charges of possession of a controlled dangerous substance (CDS) other than marijuana and possession of paraphernalia.

Shayla Megan Rodeheaver, 19, Friendsville, and Brenda Sue Robeson, 50, Frostburg, received respective PBJs after pleading guilty to charges of selling an alcoholic beverage to a minor in unrelated criminal summons cases. Both defendants received 12 months of unsupervised probation and were fined $57 in court fees.

The charges were filed against Rodeheaver in February and Robeson in January during MSP alcohol compliance checks, where underage police cadets purchased alcoholic beverages even after showing their underage IDs.

Karen Elaine Nazelrod, 44, and Kenneth Ray Paugh Jr., 42, both of Oakland, received stet rulings on charges of violating a protective order. The pair were arrested in February by members of the sheriff's office.

Wayne Ronald Casteel, 54, Friendsville, was not prosecuted on charges of second degree assault and malicious destruction of property valued at $500, stemming from an incident in August.

James Aaron Joshua Campbell, 21, Oakland, was not prosecuted on a charge of second degree assault. The charge was filed against him in January.

Kalon Vane Sherwood, 27, McHenry, was not prosecuted on a charge of possession of a CDS with intent to distribute, stemming from a February incident.

SUPER COLON TO THE RESCUE – The Super Colon, an 8-foot tall, 20-foot long replica of a human colon, will be featured at the 10th annual Garrett County Relay For Life, slated June 13-14 at the Southern High School track. The relay begins Friday at 5 p.m. and continues until 9 a.m. Saturday. The Super Colon is an inflatable, interactive colon that teaches people about the risks, symptoms, prevention, early detection, and treatment options for colorectal cancer. As visitors walk through the display, they get a close-up look at healthy tissue, tissue with non-malignant colorectal diseases, and tissue in various stages of colorectal cancer. Super Colon is being funded by the Garrett County Health Department, Cindy's Fund, and a grant from the Appalachia Community Cancer Network. The display is a product of the Prevent Cancer Foundation and serves as an educational tool to teach the importance of colorectal cancer screening. Colorectal cancer is 90 percent preventable and successfully treated 90 percent of the time, when detected early, yet it is the seconding leading cause of cancer deaths in the U.S., according a Relay For Life spokesperson. Relay For Life raises funds for local programs to assist cancer patients, education, advocacy, and research. For more details about the event, persons may contact Linda Murr, event chair, at 301-387-8027 or Rick Layton, co-chair, at 301-533-0133, or visit online at events.cancer.org/rflgarrett. More information about Super Colon is available at preventcancer.org.

Premier In-Home Care Since 1987
Tender Loving Home Care
Dependable and Qualified
IN HOME ASSISTANCE WITH DAILY ROUTINES
MEAL PREP – LIGHT HOUSEKEEPING – PERSONAL CARE
4-24 HOURS – 1 to 7 DAYS A WEEK
TENDER LOVING HOME CARE IS YOUR PROVIDER FOR:
Health Watch ™
PERSONAL MEDICAL RESPONSE SYSTEMS – CALL FOR DETAILS!
State Licensed
Bonded & Insured
1-301-678-5080
Toll Free: 1-888-876-4967

Robert O. Kazary
Attorney At Law
Real Estate • Estates • Business • Personal Injury
Grantsville Office Phone: 301-895-3138
Cumberland Office Phone: 301-777-8822

McHENRY BEVERAGE SHOPPE
24465 Garrett Highway, McHenry, MD
McHenry Plaza • 301-387-5518
Largest selection of wine in the tri-state area!
COLDEST BEER IN TOWN!
10% CASE DISCOUNTS ON WINE & LIQUOR
MAY SPECIALS
$18.99 30 pk. Budweiser & Bud Light
Captain Morgan Spiced Rum* 1.75 L. $21.99
*No other discounts apply to specials

RUGGED PRODUCTS FOR THE TOUGHEST JOBS.
CUB CADET® VOLUNTEER™ 4x4 UTILITY VEHICLE
• Fully independent suspension with 8" of travel
• 624cc, 20 HP† Kohler® Command® V-Twin OHV engine
• 1,300 lb. payload and 1,300 lb. towing capacity††
• Mossy Oak® camo medals available
0% FOR 48 MONTHS $168 /MONTH
SALE $8,699**
Shown with optional accessories. Sold separately
ENTER TO WIN CUB CADET'S BILL DANCE FISHING & UV SWEEPSTAKES***
GRAND PRIZE: A fishing trip with Bill Dance, a Tracker® boat and a new Cub Cadet UV
See your Independent Dealer for details

2-YEAR
VOLUNTEER™ 4x4 EFI UTILITY VEHICLE
• Up to 32 mph
• 748cc, 31 HP† liquid-cooled V-Twin Kohler® Aegis engine with electronic fuel injection
• Fully independent suspension with 8" of travel
• Mossy Oak® Treestand camo design
Shown with optional accessories. Sold separately
0% FOR 48 MONTHS $193 AS LOW AS /MONTH*
SALE $9,999**

2-YEAR
VOLUNTEER™ 4x2 UTILITY VEHICLE
• Fully independent suspension with 8" of travel
• 624cc, 18 HP† Kohler® Command® V-Twin OHV engine
• Fully welded steel frame
A variety of accessories available
0% FOR 48 MONTHS $136 AS LOW AS /MONTH*
SALE $6,999**

3-YEAR
LT 1045 LAWN TRACTOR
• 46" heavy-duty triple-blade mowing deck
• 20 HP† Kohler® Courage™ engine
• Automatic hydrostatic transmission
LOW INTRODUCTORY PAYMENTS $25 AS LOW AS /MONTH*
SALE $1,649**

3-YEAR
RZT 50 ZERO-TURN RIDER
• 50" floating triple-blade 3-in-1 mowing deck
• 22 HP† Kawasaki® V-Twin OHV engine
• Pivoting front axle and floating deck
LOW INTRODUCTORY PAYMENTS $45 AS LOW AS /MONTH*
SALE $2,999**

100% SERVICE AND SUPPORT. EXPECT IT WHEN YOU VISIT YOUR INDEPENDENT DEALER, WHO WORKS HARDER FOR YOU – BECAUSE YOU DO ENOUGH HARD WORK ALREADY.

NAYLOR'S ACE HARDWARE
ESTABLISHED 1884
32 S. 3RD ST. • OAKLAND, MD 21550
(301) 334-3923

STORE HOURS
MON-SAT 7:30AM-8:00PM
SUN 9:00AM-4:00PM

THE OFFICIAL UTILITY VEHICLE OF NASCAR
Cub Cadet
YOU CAN'T GET ANY BETTER™

Students Of The Month Named At Southern High

SHS STUDENTS OF THE MONTH NAMED – Six students at Southern High School were recently named Students of the Month for April. In the front row, from left, are Bobbie Watson, theatre; Jackie Sisler, physical education; and Paige Fitzwater, math. Back row: principal Tom Woods; Shayna Sweitzer, English; Matt Hanlin, science; Trever Hardesty, social studies; and Ram business partner Senator George Edwards. See story for details.

The Student of the Month winners for April 2008, as chosen by the faculty of Southern High School, are as follows: Shayna Sweitzer, English; Paige Fitzwater, math; Matt Hanlin, science; Trever Hardesty, social studies; Jackie Sisler, physical education; and Bobbie Watson, theater. The April Business Partner of the Month was Maryland state senator George Edwards.

Sweitzer, a junior, is the daughter of Robert and Kimberly Sweitzer, Deer Park. She is a member of the National Honor Society and recipient of the Perfect Attendance Award. Sweitzer is a three-sport athlete who plays on the Southern girls' varsity volleyball, basketball, and softball teams. She achieved the best serving percentage on this year's volleyball team and was named Most Valuable Player. She was also the leading scorer on the basketball team and was named to the All-Area First Team. Her basketball awards this year include Most Outstanding Player, and last year she received the 6th Man Award. In softball Sweitzer received the Iron Maiden Award. She plans to attend a four-year college and play volleyball.

Fitzwater, a freshman, is the daughter of Gary and Jeannette Fitzwater, Oakland. An honor roll student, she serves as ninth grade class president and is also a member of the golf team. An active member of the youth group at St. Paul's United Methodist Church, Fitzwater participates in a variety of volunteer community service projects. She hopes to attend an Ivy League college.

Hanlin, a junior, is the son of Stoney and Karen Hanlin, Oakland. He is a member of Southern's JROTC and enjoys marching with his unit in the annual Firemen's and Autumn Glory parades. He serves as a guidance aide in school and is employed part time at McDonald's. He plans to attend Garrett College for two years and then obtain his bachelor's degree in massage therapy from PTI. Following college, Hanlin hopes to start his own business.

Hardesty, a senior, is the son of Douglas and Barbara Hardesty, Oakland. He has played on the Southern football team and was a member of the school wrestling team, where he received the Most Advanced Award as a freshman. Hardesty plans to attend either Lincoln Tech or Universal Technical Institute to obtain certification as a high-performance mechanic. He hopes to receive patents for his ideas.

Sisler, a treshman, is the daughter of Johnny and Donna Sisler, Oakland. She is a member of the Southern chorus and show choir. Sisler plans to obtain a degree in music from West Virginia University.

Watson, a senior, is the daughter of Bob and Rita Watson, Oakland. An honor roll student, she is president of Best Buddies and a member of the National Honor Society and the National Society of High School Scholars. She is also a member of the girls' varsity soccer and tennis teams, and the Mock Trial team. She participated in the Model United Nations and was a regional Science Fair qualifier. She also played the lead role in this year's production of *Alice in Wonderland*. Watson has received the Minds in Motion Award, and the Random Acts of Maturity Award, and is a previous Student of the Month winner. In the community, she has been a volunteer for the Rotary Club Christmas Project and french fry booth, Valentines for Veterans, After-Prom committee, Register of Wills document preservation project, and House of Hope food drive. Following graduation, Watson plans to attend Frostburg University to pursue a degree in psychology in preparation for a career in special education.

SOM NAMED AT NORTHERN HIGH – March Students of the Month were recently named at Northern High School. From left are sophomore Hannah Fike, junior Dustin Stough, and freshman Samantha Arnold, with senior Kelli Wilhelm pictured below.

Local Students Graduate From W.Va. Wesleyan

Two Oakland area residents recently graduated from West Virginia Wesleyan College, announced Larry Parsons, interim dean of the college.

Andrea Nicole Ryan graduated summa cum laude with a bachelor of arts degree in secondary education/mathematics.

Casey Lee Taylor graduated cum laude with a bachelor of arts degree in psychology/English.

About 280 students received diplomas during the May 4 commencement exercises at West Virginia Wesleyan College, located in Buckhannon, W.Va.

FAIRCHILD

Johnson Memorial Company

Since 1905

Buy Direct from the Manufacturer & Save

Largest selection in the area.

Our quality and workmanship can't be beat.

Call for directions

1-800-562-1296

20 Salisbury Street Meyersdale, PA 15552

Little Deeds

Handyman Services

443-540-0030

•Home Repair •Renovations •General Maintenance

MHIC# 122124

BIG BUCKS

Saturday, May 24, 1:30 p.m.

Doors open at 1:00 p.m.

Deer Park VFW Post 10077 Men's Auxiliary

BINGO!

Furnishing Your Home For Over 43 Years

RODERICK Quality Leaves No Regrets

203 Main St. Westernport, MD

Open Mon., Wed., Fri. 10-8; Tues. & Thurs. 10-5; Sat. 10-4 Closed Sunday

301-359-0451 www.roderickoutlet.com

•Sealy •Ashley •Berkline •Flexsteel •Lay-Z-Boy •Benchcraft •Broyhill

•Free Delivery •12 Months Same As Cash

All major credit cards accepted

United Country REAL ESTATE

MLS

No One Knows The Country Like We Do.

HUMBERSON HOMES INC.

Rt. 219 North • Humberson Center, McHenry, MD 21541

301-387-8300 / 800-457-6777

Reason #5 on the top 10 list of reasons United Country® can sell your real estate faster than the competition.

A buyer for your real estate may be calling United Country® or visiting unitedcountry.com now as a result of our television commercials.

For the other nine reasons on the top 10 list and more call your local United Country® affiliate today!

PH#371 Deep Creek Lake Area GA6761468 **$494,900**
- Mountain Chalet
- Large, Free Flowing Stream
- Close to Wisp Ski Resort
- Absolutely Incredible Property!

PH#387 Crenesville Area GA6065085 **REDUCED $49,900**
- Has a full basement, well, and septic
- State Forest area
- Level approx. 1 acre lot w/country road frontage

PH#321 Deep Creek Lake Area GA6591447 **$179,000**
- Two full acres
- 3 bedroom Ranch home with 24 x 24 garage
- Minutes from Swallow Falls State Park

PH#341 McHenry, MD GA6657941 **REDUCED $264,900**
- Well Maintained Rancher
- 3+ Acres, Beautifully Landscaped
- Minutes from Deep Creek Lake and Wisp Ski & Golf Resort

PH#348 Berlington, WV MI6557950 **$139,900**
- Cedar cabin shell ready for your personal touch
- 10 private, wooded acres
- Stream and beautiful views

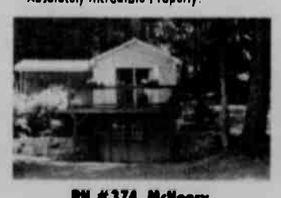

PH #374 McHenry GA6166482 – **$395,000**
- Beautiful lake and ski slope views
- Park-like lake front with a boat dock!
- Minutes from Wisp Ski Resort, dining, shopping and all area activities!

PH#347 Deep Creek Lake GA6392851 – **REDUCED $649,000**
- Great Lake views and Lake access!
- Established vacation rental
- Recently upgraded, 3 floors, Grand Chalet

PH#343 Mtn. Lake Park GA6476907 – **JUST REDUCED $239,900**
- Priced under "current appraised value"
- 3 Bedroom, 3 bath, in convenient location, excellent condition
- Attached Garage & Home Warranty

PH#385 Deep Creek Lake Area GA6322552 **REDUCED $189,900**
- Recently completely remodeled
- "Move in" condition, excellent location
- $20,000 under 2007 Appraised Value

PH#363 Frostburg, MD AL6161072 **$49,000**
- Great starter or fixer upper
- Excellent Investment Potential
- Road frontage and close to all conveniences

PH#367 Deep Creek Lake GA5493206 **Just Reduced! $595,000**
- Large level lakefront with boat dock
- Beautiful lake view and ski slope views
- McHenry area and close to Wisp Ski Resort
- Established vacation rental history

PH #320 Oakland, MD GA6216082 **$279,000**
- 12+ acre farmette with "2000' home on full basement
- Large 8-stall horse barn with storage, 100'x200' riding arena
- Only five minutes from town and fifteen minutes from major lake and recreation

PH #358 McHenry GA6498876 **$649,900**
- Premier, "Brand New Constructed" custom home
- Beautiful 3200 sq. ft. insulated log finish home
- Views of Deep Creek Lake and surrounding woodlands
- Vacation Rental Potential! A True Must See!

PH#386 Deep Creek Lake GA6427534 **$575,000**
- "New Construction" post and beam Grand Chalet with 4 BR, 3.5 BA, garage
- Conveniently located to Deep Creek Lake and Wisp Ski and Golf Resort
- Bonus, 100' home theater, plasma TV, integrated phone, wireless Internet, security system and other added features, "Smart Home Technology"

PH#382 Oroutsville, MD GA6693376 **$74,900**
- Frontage on year-round free flowing trout river
- Mountain and distant views
- Honest to goodness fishing cabin

PH#364 Aurora, WV PR6709461 **$774,900**
- Cedar Log Exterior Home
- 64+ acres wooded, views, wildlife
- Beautiful hickory interior throughout

PH#370 Mtn. Lake Park GA6760974 **$194,900** **BRING ALL OFFERS!**
- Partially Restored Historic Home
- Situated on 5 town lots
- Approx. 12,000 square feet

FEATURING PHONE HOME

For immediate information on any of our listings 24/7, just dial 301-387-3383 and enter the code next to the listing.

Featured Lots & Land

Phone Home #365 - 7.27 Acres, Grantsville - Great Land at a Great Price! Over 7 acres perfect for a wooded getaway. Build your dream home and take in views of the mountain side. Perk approved, small storage shed and partially paved driveway make this property a steal! GA6701970 ..... **$58,900**

Phone Home #390 - 227+ Acres with Pond, Streams and Remodeled Home. Property was large old farm that crops are still farmed on and cattle still graze. Tremendous views, pond, stream, and mix of woods and fields. Easily traversible, excellent hunting, definite investment opportunity. Approx. 5 miles outside Oakland. Good bit fenced in, approx. ½ mile county road frontage. Valuable pasture and timber! GA6630247 ..... **$889,000**

Phone Home #395 - Deep Creek Lake - 1.60 Acres in "Mountainside." This near 2 acre parcel has it all. Possesses direct views of Wisp Ski slopes, lakefront access off one of the nicest shorelines on Deep Creek, access to community tennis, basketball, and other community amenities. Minutes to all area activities! GA6345974 ..... **$139,900**

Phone Home #344 - 1.10 Acres located along scenic Pergin Farm Road. Lot has an approved 3 BR perk, is quietly secluded and minutes to all of Deep Creek Lake area attractions. The perfect location for your dream getaway. GA6558209 ..... **$75,000**

Phone Home #369 - 25 Acres New Germany Road Chestnut Ridge. Gorgeous 25 acre parcel borders the Savage River State Forest. Excellent recreational activities abound and a spectacular location approx. 3 miles off I-68 and 15-20 minutes from the Deep Creek Lake Area. This is a high quality property with easy access! GA6453084 ..... **$159,900**

Phone Home #339 - 6.13 Acres. Wooded acreage just minutes from state parks. Perfect for a getaway cabin. Acres can be subdivided. Keep what land you want and sell the other acres off. GA6352008 ..... **$49,999**

Visit **www.humberson.com** for additional listings

Business Opportunities

Phone Home #342 - Deep Creek Lake Area - Apartment Building - Excellent potential income producing property, this four unit apartment building has 2 one-bedroom apartments and 2 three-bedroom apartments. Located less than 1/4 mile from Garrett College and minutes from Deep Creek Lake and Wisp Ski Resort, apartments are rarely ever vacant. GA6664711 ..... **$235,000**

Phone Home #360 - Incredible commercial treasure awaits! 2 buildings on level one-acre commercial zoned parcel. Pole building has approx. 12 ft. ceilings and 3 overhead doors. Block building has separate bays, office, bath, heating system, air lines, commercial wiring and electric, and is diverse as to its potential use. Gate and fence can remain or owner will remove. GA6065040 **REDUCED $224,900**

Phone Home #349 - Deer Park, MD. 5 unit apartment building on 1 acre just minutes from town. Great Investment opportunity, 4 3-bedroom and 1 2-bedroom apartments all currently rented through government assisted housing; solid rentals. GA6194258 ..... **$250,000**

Phone Home #377 - Deep Creek Lake - Towering Oaks Marina located along a popular tourist area of Deep Creek Lake, a busy four season resort area. Property includes 179.42 ft. of lakefront, 14 dock slips and two cottages that have been recently remodeled. Beautiful lake views and ski slope views, and just minutes from all area attractions and activities. GA6377466 ..... **$1,900,000**

Phone Home #326 - "Commercial" opportunity awaits. 6 acres with Rt. 219 state highway frontage close to busy exit 14A-B of I-68. Surveyed, perk tested, views, level to moderate sloping terrain. Electricity and public water available. GA6552122 ..... **REDUCED $299,000**

"Voice Of Martyrs" Rep To Speak At Nazarene Church

Darcie Gill, a mission representative for the Voice of the Martyrs, will speak at the Oakland Church of the Nazarene on Sunday, June 1, at 6 p.m. The Voice of the Martyrs (VOM) was organized in 1967 by Richard Wurmbrand, a Romanian Lutheran pastor who was imprisoned for 14 years by the Communists for preaching Christianity.

VOM is a non-profit, interdenominational organization with a vision for aiding Christians around the world who are being persecuted for their faith, fulfilling the "Great Commission," and educating the world about the ongoing persecution of Christians. It is headquartered in Bartlesville, Okla., with 30 affiliated international offices.

The organization has five main purposes, according to Nazarene spokesperson: to empower persecuted Christians, to give relief to them and their families, to evangelize the persecutors, to encourage churches to become involved in projects of encouragement, and to inform the world of the fact that "hundreds of thousands are killed, tortured, imprisoned, and harassed each year merely for being Christians."

Gill and her husband Tim have been traveling extensively, for more than nine years, throughout the eastern region of the United States, sharing the VOM message.

"She has also traveled to the Sudan, China, Vietnam, Pakistan, Indonesia, Cuba, Myanmar, Laos, Kashmir, India, Korea, and Colombia, bringing hope and encouragement to Christians living in desperate situations," said the spokesperson. "The public is invited to hear these heartrending, yet powerful and inspiring, stories of believers living in nations hostile to the Christian faith."

For more information, interested persons may call Rev. Art Evans at 301-334-2251 or Thomas E. Doyle at 301-334-4808. The church is located at 203 S. Eighth Street in Oakland.

GATORS, MATHEMATICIANS, AND PE STUDENTS OF THE MONTH NAMED – Students at Yough Glades Elementary School were recently recognized as Gators of the Month, Mathematicians of the Month, and Phys. Ed. Students of the Month for April. The students pictured above left were chosen as Gators of the Month for displaying the character trait of courtesy. In the front row, from left, are Renee Winegardner, Bryson Alexander, and Tristen Neel. Second row: Courtney Roth, Joni Gnegy, Wesley Dixon, Dakota Bosse, and Caleb Moreland. Back row: Cheyenne Biser, Jonathan Martin, Kevin Walker, Zachery Shreve, and Lane Savage. Not Pictured: Chelsie Murray. Above right are those chosen as PE Students of the Month for doing well in gym throughout the month. Front row, from left, are Mariah Hebb, Natalie Rinker, and Bradley Wilt. Back row: James Lewis, Brianna Bosley, Corann Tichinel, and Alex Cosner. Below are those who excelled in math class during the month. Mathematicians are Dillon Dewitt and Jordyn Miller. Second row: Lillian Tasker, Kenneth Grace, Falisha Arnold, Cheyenne Biser, and Conor Moreland. Back row: Joshua Adams, Kristen Kight, Jackalynn Wolf, and Joshua Moon.

ACE Meeting To Be Held

The Advisory Committee on Education (ACE) will meet for the fifth and final time for the 2007-08 school year. The meeting will be held on Tuesday, May 27, at 7 p.m. in the GEARS Building at the Central Garrett Industrial Park, Accident.

The agenda topic will be an overview of the middle and high school robotics program, along with a demonstration of the teams' robots.

The public is invited to attend.

Gregg Elected By Phi Beta Kappa

Robbin Corliss Gregg, daughter of Fred and Carol Gregg of Oakland, has been elected by Delta of Maryland chapter of Phi Beta Kappa at McDaniel College.

Phi Beta Kappa, founded in 1776, is the oldest undergraduate academic honors organization in the United States. Members are elected on the basis of their academic records. To be eligible for election, students must have pursued a broad program of study in the liberal arts and sciences and met rigorous academic criteria. Typically, no more than 10 percent of the candidates for degrees in liberal arts and sciences are elected. Each year, about one college senior in a hundred, nationwide, is invited to join Phi Beta Kappa.

DREAM DENTAL
Let us give you the smile you've always *dreamed* of..
Dr. William Savage & Dr. Lindsay Rhodes
Welcoming new patients!
Evening, Saturday and Emergency Appointments
Call us today for your "SPRING CLEANING"
323 East Oak Street, Oakland, MD 301-334-3435

MT. TOP GRANITE & MARBLE LLC
141 COMMERCE DR. OAKLAND MD
RT. 135 IN SOUTHERN GARRETT INDUSTRIAL PARK
301-334-9690
Genuine Custom GRANITE COUNTERTOPS
Also Zodiaq Quartz & Caesarstone Quartz surfaces
Manufactured locally by Frank Custer

Now's the time...
Don't wait until Spring!
TRAILERS & LIGHT DUTY TRUCKS
Preventive Maintenance
D.O.T. INSPECTIONS & REPAIRS
Md. State Inspections
Garrett Automotive
301-387-6148
Trailer washing & repainting.
Call for an appointment.

William A. Saltysiak
General Practice of Law
24 years of Trial Experience
DWI & Criminal Defense
Divorce & Family Law
Personal Injury —Civil Litigation
301-334-0900 · 323 E. Oak Street, Oakland, MD

BEAT THE HEAT SALE!
POOLS! POOLS! POOLS!
WHILE THEY LAST!
Only $727
19x31x4
No Payments till SUMMER 2009!
Includes deck, ladder, filter & fencing!
FREE SHOP AT HOME SERVICE
Call: 800-581-3765
Complete line of above ground pools!

EMS YOUR LIFE IS OUR MISSION

This is the week America chooses to honor you - our emergency medical services personnel - the dedicated men and women who spend countless hours answering the call for help.

Thank you for the hours you labor. For the love you share. For the care you deliver, the companionship you offer and the professionalism you display. For every little thing you do to make a patient more comfortable or a staff member's job a little easier.

For all of this and much, much more - a recognition with the most profound gratitude, on behalf of the patients, their families and the medical and support

National Emergency Medical Services Week

GARRETT COUNTY MEMORIAL HOSPITAL
251 North Fourth Street • Oakland, MD 21550
(301) 533-4000 • (301) 533-4146 TTY • www.gcmh.com

Farm Credit has great people with service on their mind and a smile on their face.
We've been providing financing to Oakland farmers and homebuyers for more than 90 years.
F.J. Grady
Loan Officer
fjgrady@agfirst.com
MUCH MORE THAN GOOD RATES...
We Make Loans For:
☐ Homes & Estates
☐ Farms & Farmettes
☐ Land & Construction
☐ Livestock & Equipment
☐ Barns & Facilities
☐ Recreation Properties
Call or stop by today. We're here to assist you with all your financial needs.
FARM CREDIT Country Mortgages
301-334-8542 | 800-296-8554
www.farmcreditofvirginias.com

THINKING ABOUT SIGNING A LEASE FOR YOUR PROPERTY FOR NATURAL GAS?
M.M. & V. Energy, LLC/Mid East Gas Inc. is currently leasing In Garrett County!
You may be promised all these major dollars for leasing your property to a natural gas company, but at the end of the day, when the majors have gone home, who will take your calls and visit you when needed?
WE WILL!
We are a local company and have been around for 30 years. Lease to someone who cares now, and in the future. We'll be here while they all go back *SOUTH!*
We don't just LEASE to LEASE, we lease to DRILL!
We offer competitive rates and terms.
Call us TOLL FREE at
1-877-357-9686

Thousands Of Addresses Added To State Census

The Maryland Department of Planning (MDP) updated the U.S. Census Bureau's master address file as a participant in its Local Update of Census Addresses (LUCA) program. According to an MDP spokesperson, this measure is important because it ensures Maryland's strong position to maximize the number of households counted in the next decennial census.

The Maryland State Data Center, an MDP office, found more than 120,000 new addresses that were not in the bureau's current file.

A total of 1,629 addresses for Garrett County were added to the Census Bureau's total of 18,664, an increase of 8.73%. There was an increase of 857 addresses in neighboring Allegany County, or a 2.37% increase to its bureau total of 36,233.

A more complete and up-to-date list enables the Census Bureau to prepare for mailing the 2010 questionnaires.

"A thorough count of population and households is vital to Maryland, its counties, municipalities, people, and communities," said Governor Martin O'Malley. "The state uses census data for analyzing growth and forecasting demands for services. Additionally, local jurisdictions rely on these data to plan for adequate public services, as well as many organizations that study for trends and projections. This is invaluable for evaluating past actions and formulating our sustainable future."

"Every person counted in the census translates into meaningful knowledge about the state and, quite frankly, increased benefits to Maryland through federal programs," said Secretary Richard E. Hall. "State and local government as well as private and non-profit organizations rely on these data for analyzing trends, predicting needs, and formulating program strategies."

For the first time, the Census Bureau allowed states to participate directly in the LUCA program. In the past, only local jurisdictions, e.g. counties and municipalities, were eligible to submit addresses. Maryland was one of a few states that participated on a statewide basis. While the census has yet to receive all LUCA submissions, Maryland is likely to be the only state to provide as extensive an update of addresses for every county.

Michel Lettre, director of MDP's Planning Data Services, added, "More than 120,000 addresses identified demonstrate the necessity to update Census Bureau files in preparation of the upcoming census. The State Data Center and our geographic information system (GIS) parcel tool, MdProperty View, were essential in performing this valuable work. Achieving a complete census provides the state a better understanding of household and population changes over the decade."

Several Maryland counties and municipalities participated in LUCA and supplied address updates directly to the bureau. MDP focused on areas in the state where significant new development took place since the 2000 census. The department also concentrated on the group quarter addresses, such as nursing homes, detention facilities, and college dormitories, which contain significant population. The Census Bureau will conduct an assessment of all LUCA submissions beginning this summer. Census canvassers will verify all addresses submitted by MDP and local jurisdictions. Additionally, this will enable them to augment the current address list.

Congress empowers the U. S. Census Bureau to conduct a count of all people residing in the United States every 10 years, with 2010 being the next report. The bureau also conducts an ongoing survey of U. S. households called the American Community Survey (ACS), which collects more detailed information. Data collected are employed by the federal government to allocate spending to the states and their jurisdictions, among other uses.

The Maryland Department of Planning promotes growth that fosters vibrant, livable communities, preserves and protects the environment, and makes efficient use of state resources, according to the spokesperson, who added that MDP is dedicated to preserving the Maryland's legacy through smart and sustainable growth. The department provides technical assistance, information and analysis, education, and other resources to Maryland's local jurisdictions. MDP is the lead coordinating agency in Maryland for the State Data Center (SDC) program.

The SDC program, one of the Census Bureau's longest and most successful partnerships, is a cooperative program between the states and the bureau, created in 1978 to make data available locally to the public through a network of state agencies, universities, libraries, and regional and local governments. Persons can learn more about Maryland's SDC at www.mdp.state.-md.us/msdc.

SOCIAL SERVICES THANKS FOSTER PARENTS – The Garrett County Department of Social Services recently held its annual Foster Parent Appreciation Dinner at the Oakland Elks Club, which was decorated in a western theme. The dinner is held in May as part of Foster Parent Appreciation Month to recognize the efforts of licensed parents who provide temporary and permanent homes for foster children in Garrett County. Shown above, left to right, are Glen and Diana Sharpless accepting a certificate of appreciation from GCDSS director Rick DeWitt. The couple have been foster parents for the agency for 18 years. Below, Kellie Warnick, resource home worker for GCDSS, presents a Nintendo Wii to Jennifer and Joey Burns. The couple won the prize at the dinner.

Mother/Daughter Dinner Held By Friendsville UMW

The Friendsville United Methodist Women recently held their 29th annual mother/daughter dinner in the church social room, with 47 attending.

President Carol Frazee welcomed the guests and members, after which Pastor Sarah gave the blessing.

After the dinner, a comedy program titled "Women of the Bible Fashion Revue" was presented. The featured models were: Eve, Hannah Fike; Ms. Noah, Cathy Williams; Sarah, Pastor Sarah Rettig; Ms. Lot, Julia Sines; Rebekah, Kerri Sines; Deborah, Laura Bowyer; Delilah, Shawna Manges; Ruth, Sandy Schofield; Bathsheba, Emily Manges; Mary, Kaye Johnson; Salome, Natalie Manges; Martha, Janice Fisher; and Mary Magdelene, Janice Metheny. A detailed description of what each model was wearing was given by Mary Friend.

There was a time for sharing special memories of mothers and daughters. Special recognition was given to the following: Pearle Bittner, oldest mother; Kerri Spiker, youngest mother; Braelyn Kenney, youngest daughter; Cassi Squires, pregnant mother; Edna Sines and Cathy Williams, mothers with most sons; Mildred Friend, mother with most daughters; and Pastor Sarah Rettig, newly wed this year. Each honoree received a potted flower, as did the following door prize winners: Janice Metheny, Kim Shirer, Mary Frantz, Betty Frantz, and Richard Johnson.

The evening concluded with a blessing by Pastor Sarah.

Visit *The Republican* Website at www.therepublicannews.com

DR STUDENTS COMPETE IN FITNESS – Fitness students at Dennett Road Elementary School were given the task of exercising for at least 45 minutes per day to be eligible as winner of the fitness competition. Kindergartner Joe Louie, Oakland, was named winner by the fitness committee. Louie is the son of Kevin Louie and Larena Naylor. He received a helmet, donated by the Garrett County Health Department, and a prize from Wal-Mart. From left are counselor Tim Watson, Louie, and Amy Ritchie, GCHD.

BINGO
WEDNESDAYS
St. Peter's Social Hall
Corner of 4th and Oak St. 301-334-2202
Doors open at 5:30 p.m. Games start at 6:30 p.m.
$500 Jackpot
*Mystery number *Winner take all *Refreshments
NO admission under 18.

Cimaglia Foot Care
Dr. Cathy Cimaglia, Podiatrist, is pleased to serve the Oakland community in all their foot care needs.
• Heel Pain • Warts
• Ingrown Toenails • Diabetic Foot Care
• Nerve Pain • Diabetic Shoes
69 Wolf Acres Drive, Oakland, Md
(behind old Treasure Island)
301-334-3647

GARRETT AUTO RENTALS INC.
U-SAVE AUTO RENTAL
LOW DAILY RATES
INSURANCE REPLACEMENTS
CARS - VANS - 15 PASS. VANS
301-387-6148
Locally owned & Operated For 16 Years!
Rt. 219 Deep Creek Lake
Major Credit Cards Accepted

SMART CHOICES FOR A SHARP SMILE
TIPS FOR TEENS

NO
Mouth jewelry
Tobacco
YES
Healthy snacks
Mouth guards
Sealants
Make a smart choice today and call our experienced staff for a dental exam.
GCHD Dental Care Center Dr. Jason Hieronimus
301-334-7660 or 301-895-3111ext 7660

Disability Denials Stink!
Get the Help You Need!
Social Security Disability
State and Federal Disability
Short/Long Term Disability (Private and ERISA)
Long Term Care Life Insurance Claims
The Disability Benefits Law Firm
Elkind & Shea
866-NEED-LTD or 866.633.3583
www.disabilitybenefitslawfirm.com
Oakland & Silver Spring Offices

ADULT BASIC EDUCATION
FREE
DO YOU NEED A HIGH SCHOOL DIPLOMA?
Adults, (16 years of age or older) who are not currently enrolled in public school, and interested in continuing their education, may choose from a variety of FREE classes designed to meet individual goals. Walk-ins welcome. All classes are on-going.

Location	Day	Time
Southern Outreach Center	Mon/Wed/Fri	12:00 - 3:15 p.m.
	Mon	6:00 - 9:15 p.m.
	Thurs	10:00 a.m. - 2:15 p.m.
Swan Meadow School	Tues/Thurs	6:00 - 9:15 p.m.
Kitzmiller School	Thurs	5:30 - 8:45 p.m.
McHenry	Mon	6:00 - 9:15 p.m.

For More Information Contact
Patricia Baer:
301-334-8304
GARRETT COLLEGE
EXPERIENCE, EXPLORE, EXCEL
Continuing Education & Workforce Development
687 Mosser Road
McHenry, Maryland 21541
301-387-3069
www.garrettcollege.edu

Making your business our business
Whether you need a home, auto, or personal loan, we are here for you.
For 58 years, we have been serving the community with quality services and excellence.
Our friendly, helpful staff has one goal in mind: to give our customers the best service possible.

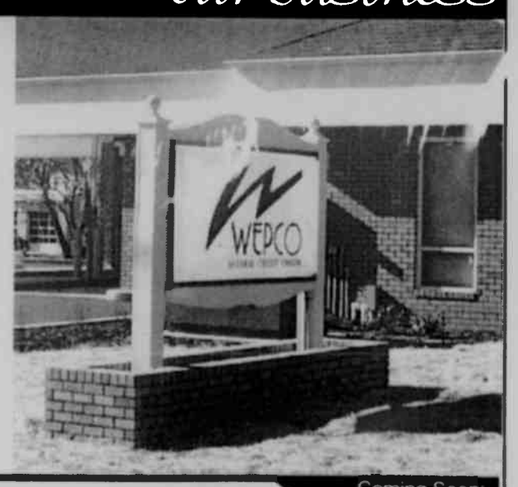

• Checking/Savings/WEPCO Visa
• Home/Business/Auto/ATV/Boat/Personal Loans
• Four convenient locations & ATMs to serve you
• Free Online Banking
Customers must be members of WEPCO Federal Credit Union
Coming Soon: LaVale Branch on 12511 Winchester Road, LaVale.
WEPCO FEDERAL CREDIT UNION www.wepcofcu.com
MAIN OFFICE 204 North Branch Ave PO Box 157 Bloomington, MD 21523 301 359 3081 • 800 292 8139 Fax 301 359 3683
OAKLAND OFFICE 12826 Garrett Highway • PO Box 614 • Oakland, MD 21550 301.334.1431 877.334.1431 Fax 301.334.1544
KEYSER OFFICE U S Route 220 South PO Box 818 Keyser, WV 26726 304 788 5305 866 788 5305 Fax 304 788 5398

Mountaintop Spotlight
May 24 - 30, 2008
Local TV Listings

TV Pipeline
Get glad: More 'Mad' is on the way soon
By Jay Bobbin
© Zap2it

Jon Hamm

Q: My husband and I thoroughly enjoyed "Mad Men." Are new episodes in the works? —Beth Wood, Clute, Texas

A: They are, and AMC will begin showing them in July. As a prelude to the series' return, the first season of the 1960s advertising-world drama that made Jon Hamm a breakout star will be available in a DVD set July 1.

Q: What has become of Callie Thorne and Michelle Forbes of "Homicide: Life on the Street"? —Brad Knipper, New Port Richey, Fla.

A: Thorne has stayed active on both screen and stage, with her more recent television credits including "The Wire," "Prison Break" and "Rescue Me." Forbes also put in some time on "Prison Break," and very recently, she was back in a series vein as Gabriel Byrne's wife on HBO's "In Treatment." Her other home-screen work post-"Homicide" has encompassed "The District," "24" and "Battlestar Galactica."

Q: On the series "Psych," there is a character named Gus. I know I have seen the actor who plays the part in another series, but I cannot remember which one. —Evelyn Uthe, Denver

A: Dule Hill first came to prominence as Charlie Young, right-hand man to President Bartlet (Martin Sheen), on "The West Wing." Prior to that, he'd had guest roles on a variety of shows including "All My Children," "New York Undercover," "Cosby" and "The Jamie Foxx Show."

Q: Can you tell me the name of a movie or miniseries that had Linda Lavin's character moving her family to Australia and starting a sheep farm? And has it been released on video? —Dotti Laws, Gulfport, Miss.

A: It's "A Place to Call Home," which Lavin made for CBS in 1987 after wrapping up her "Alice" run. Lori Loughlin ("Full House," "Summerland") played her eldest daughter in the film, which apparently hasn't been released on video in any form.

Q: What ever happened to Laurie Dhue, who was a weekend anchor on Fox News Channel? —Don Connolly, Toledo, Ohio

A: She left the network earlier this year when she reportedly couldn't reach an agreement on a new contract. At this writing, Dhue apparently had been seen in the hallways of the ABC station in Washington, D.C. — for what that may be worth.

Send questions of general interest via e-mail to tvpipeline@tribune.com. Writers must include their names, cities and states. Personal replies cannot be sent.

Daytime Programs

DAYTIME
MORNING

7:00 2(2)5(5)The Early Show
6(4)Good Morning America
8(6)8(25)11(11)12(12)Today
7(22)Horseland (Mon) The Littles (Tue) Sherlock Holmes in the 22nd Century (Wed-Fri)
10(53)Paid Program (Mon-Thu) Movie Reviews & Previews (Fri)
13(13)Word World
16(36)Maya & Miguel
22 Changing Your World
23 The Balancing Act
24 The Real West (Mon) Civil War Journal (Tue) Modern Marvels (Wed) The Most (Thu) Save Our History (Fri)
27 SportsCenter (Tue-Fri)
28 The FSN Final Score
29 JAG (Mon-Thu) Walker, Texas Ranger (Fri)
33 The Fairly OddParents
34 Movie (Fri) "Hard Contract"
35 43 44 55 57 68 Paid Program
36 The Wiggles
37 Third Watch
38 Saved by the Bell (Mon-Thu) Saved by the Bell: The College Years (Fri)
39 Sister, Sister
40 Pokemon: Diamond and Pearl
42 Fox and Friends
45 Angel
46 Malcolm in the Middle
47 Paid Program (Mon, Wed-Fri) Make Money on eBay (Tue)
49 Monster Jam
51 Game Trails (Mon) Step Outside (Tue) Ultimate Hunting (Wed) Wildlife Point Blank (Thu) Shallow Water Angler (Fri)
52 Night Court
58 Hi-5
7:25 36 This is Emily Yeung
7:30 7(22)44 42 57 68 Paid Program
10(53)Archie's Weird Mysteries
13(13)It's a Big Big World
16(36)Curious George
22 Believer's Voice of Victory
23 Get Married
29 The FSN Final Score
23 The Fairly OddParents
35 Life Today With James Robison
35 Bunnytown
38 Saved by the Bell (Mon-Thu) Saved by the Bell: The College Years (Fri)
29 Sister, Sister
48 My Gym Partner's a Monkey
43 magicJack.com (Mon, Wed) Paid Program (Tue, Thu-Fri)
46 Malcolm in the Middle
51 Wild Game Nation (Mon) The Hunter's Journal (Tue) Journal of the American Trophy Hunter (Wed) Bass Champs (Thu) Bass Pro Shops Fishing (Fri)
52 Wings
55 Paid Program (Mon-Thu) Kitchen Spaces 1403 (Fri)
58 Wilbur
8:00 7(22)47 55 Paid Program
10(53)Paid Program (Mon-Thu) RE/MAX Select Realty Home Show (Fri)
13(13)Curious George
16(36)Clifford the Big Red Dog
22 The Beverly Hillbillies
23 The Nanny
24 Cities of the Underworld (Mon) Houdini: Unlocking the Mystery (Tue) Banned From the Bible II (Wed) The Dark Ages (Thu) The True Story of the Screaming Eagles: The 101st Airborne (Fri)
27 SportsCenter
28 The FSN Final Score
29 JAG (Mon-Thu) Walker, Texas Ranger (Fri)
33 SpongeBob SquarePants
34 Movie (Mon) "Island in the Sky"
35 Joyce Meyer
36 Little Einsteins
37 Crossing Jordan
38 Saved by the Bell (Mon-Thu) Saved by the Bell: The College Years (Fri)
39 Sabrina, the Teenage Witch
40 Camp Lazlo
45 Movie (Mon) "Sometimes They Come Back... Again" (Tue) "Puppet Master vs. Demonic Toys" (Wed) "Centipede!" (Thu) "She Creature"
43 The Twilight Zone (Fri)
44 Paid Program (Mon-Tue, Thu) magicJack.com (Wed, Fri)
45 Charmed
46 Dharma & Greg (Mon-Thu) King of the Hill (Fri)
49 NASCAR Victory Lane (Mon) This Week in NASCAR (Tue) American Thunder (Wed) Formula One Racing (Thu) Monster Jam (Fri)
51 Outdoor America (Mon) Jim Shockey's Hunting Adventure (Tue) The Next Generation (Wed) Shallow Water Angler (Thu) Outfitter Journal (Fri)
52 Cheers
57 Movie (Mon) "The Royal Tenenbaums" (Tue) "The Last Shot" (Wed) "Book of Love" (Thu) "Grilled" (Fri) "Cadillac Man"
58 Bigfoot Presents: Meteor and the Mighty Monster Trucks
68 The Waltons
8:15 34 Movie (Wed) "My Darling Clementine"
8:25 58 Lou and Lou: Safety Patrol
8:30 7(22)28 35 47 55 Paid Program
10(53)This Is Your Day
13(13)Clifford the Big Red Dog
16(36)Super Why!
22 The Beverly Hillbillies
23 The Nanny
33 Dora the Explorer
36 Mickey Mouse Clubhouse
38 Saved by the Bell (Mon-Thu) Saved by the Bell: The College Years (Fri)
39 Sabrina, the Teenage Witch
40 Tom & Jerry
44 Paid Program (Mon-Wed, Fri) magicJack.com (Thu)
46 Dharma & Greg (Mon-Thu) King of the Hill (Fri)
49 American Thunder (Wed)
51 The Management Advantage (Mon) Game Trails (Tue) Mossy Oak Classics (Wed) Fishing With Keith Warren (Thu) Obsession Revealed (Fri)
52 Just Shoot Me
58 Bindi the Jungle Girl
8:45 34 Movie (Tue) "Silverado"
9:00 5(2)Pittsburgh Today Live (Mon-Thu) Life Begins at Fifty (Fri)
6(4)5(5)Live With Regis and Kelly
8(6)11(11)12(12)Today
7(22)28 55 Paid Program
10(53)Life Today With James Robison
13(13)Super Why!
16(36)Dragon Tales
22 Matlock
23 The Golden Girls
24 Cities of the Underworld (Mon)
27 SportsCenter (Tue-Fri)
29 Monk (Mon-Thu) Walker, Texas Ranger (Fri)
30 Newsroom
33 Backyardigans
35 How It's Made
36 Handy Manny
37 Crossing Jordan
38 The Fresh Prince of Bel-Air
39 700 Club Special Programming
46 The Mr. Men Show
42 America's Newsroom
43 Movie (Fri) "Magma: Volcanic Disaster"
44 Star Trek: Voyager
45 Charmed
46 Spin City
47 Dogs With Jobs
48 MSNBC News Live
49 Wind Tunnel With Dave Despain (Mon) SuperCars Exposed (Tue) Street Tuner Challenge (Wed) Pinks — All Out (Fri)
51 Northwest Hunter (Mon) RV TV (Tue) Step Outside (Wed) World Class Sportfishing (Thu) Hunting the Country (Fri)
52 Sanford and Son
58 A Baby Story
68 The Waltons
9:15 34 Movie (Thu) "Beneath the Planet of the Apes" (Fri) "Wall Street"
9:30 7(22)38 51 55 Paid Program
10(53)George Lopez
13(13)Dragon Tales
16(36)Sesame Street
23 The Golden Girls
27 SportsCenter (Mon)
33 Go, Diego, Go!
35 How Do They Do It?
35 My Friends Tigger & Pooh
38 The Fresh Prince of Bel-Air
40 Baby Looney Tunes
46 Spin City
47 Dogs With Jobs
49 Car Crazy (Tue) Livin' the Low Life (Wed) Pinks (Thu)
52 All in the Family
58 A Baby Story
9:55 36 Happy Monster Band
9:58 26 ESPN First Take
10:00 5(2)Guiding Light
6(4)Rachael Ray
5(5)Montel Williams
8(6)Live With Regis and Kelly
7(22)Roseanne
10(53)The Morning Show With Mike & Juliet
11(11)The Ellen DeGeneres Show
12(12)Today
13(13)Sesame Street
22 Nash Bridges
23 Frasier
24 Cities of the Underworld (Mon) Comic Book Superheroes Unmasked (Tue) The Wrath of God (Wed) Barbarians (Thu) Dogfights (Fri)
27 SportsCenter (Tue-Fri)
28 Paid Program
29 Walker, Texas Ranger
33 The Wonder Pets!
35 Cash Cab
36 The Suite Life of Zack & Cody
57 The Sopranos
28 Movie (Mon) "The Fifth Element" (Tue) "Starship Troopers" (Wed) "Out of Time" (Thu) "Batman & Robin" (Fri) "Diary of a Mad Black Woman"
46 The Land Before Time
43 Movie (Mon) "Sometimes They Come Back... for More" (Tue) "Not of This Earth" (Wed) "Crocodile 2: Death Roll" (Thu) "Spiders 2"
44 The Shield
45 ER
46 Movie (Mon) "Mona Lisa Smile" (Tue) "Stealing Harvard" (Wed) "Dark Blue" (Thu) "Terminator 3: Rise of the Machines" (Fri) "Hollow Man"
47 Be the Creature (Mon) Inside the White House (Tue) Inside the U.S. Secret Service (Wed) Fooling Hitler (Thu) Secret Killers of Monterey Bay (Fri)
48 MSNBC News Live
49 Monster Jam (Mon) Barrett-Jackson 2008: The Auctions (Tue) Super Bikes! (Wed) Pass Time (Thu) Autoline Detroit (Fri)
51 Archer's Choice (Mon) Hunter's Specialties (Tue) ODMA Quality Whitetails TV (Wed) Buckmaster Classics (Thu) Steve's Outdoor Adventures (Fri)
52 The Jeffersons
55 Kate & Allie
57 The Daily Show With Jon Stewart (Tue-Fri)
58 Bringing Home Baby
68 Little House on the Prairie
10:15 34 Movie (Wed) "Backlash"
10:30 7(22)Roseanne
16(36)Word World
27 Frasier
28 51 Paid Program
33 Dora the Explorer
34 Movie (Mon) "The Fighting Seabees"
35 Cash Cab
36 Phineas and Ferb
40 Scooby-Doo in Where's My Mummy (Mon) Tom and Jerry: Fast and Furry (Tue) Tweety's High Flying Adventure (Thu)
46 Movie (Wed) "The Land Before Time IV: Journey Through the Mists" (Fri) "Scooby Doo! Pirates Ahoy!"
49 Super Bikes! (Wed) Pass Time (Thu) MotorWeek (Fri)
52 The Jeffersons
55 Kate & Allie
57 The Daily Show With Jon Stewart (Mon) The Colbert Report (Tue-Fri)
58 Bringing Home Baby
11:00 5(2)5(5)The Price Is Right
6(4)The View
8(6)The Ellen DeGeneres Show
7(22)Cristina's Court
8(25)49 Paid Program
10(53)13(12)The 700 Club
11(11)Montel Williams
13(13)Mister Rogers' Neighborhood
16(36)The Big Comfy Couch (Mon-Wed, Fri) The 2008 National Geographic Bee (Thu)
22 Nash Bridges
23 Will & Grace
24 Cities of the Underworld (Mon) The Wrath of God (Wed) Barbarians II (Thu) Dogfights (Fri)
27 SportsCenter
28 Beyond the Glory (Mon) Beach Volleyball (Tue) FLW Outdoors (Wed) Bowling (Thu) Reggie Fountain's American Powerboat Racing (Fri)
29 Walker, Texas Ranger (Mon-Thu) NCIS (Fri)
33 Ni Hao, Kai-lan
35 Deadliest Catch
36 Hannah Montana
37 American Justice
39 Gilmore Girls
42 Happening Now With Jon Scott & Harris Faulkner
43 Movie (Fri) "Volcano: Nature Unleashed"
44 Disorderly Conduct: Video on Patrol
45 ER
47 Dangerous Encounters With Brady Barr (Mon) Air Emergency (Tue) Is It Real? (Wed) Space Race: The Untold Story (Thu) Deadly Vipers (Fri)
48 MSNBC News Live
51 Steve Gruber's Wild Life (Mon) The Wingshooter (Tue) Dead Down Wind's American Archer (Wed) Outdoor America (Thu) Huntin' the World: Southern Style (Fri)
52 Good Times
55 Dharma & Greg
57 The Colbert Report (Mon) Robert Klein: It All Started Here (Tue) Jonathan Katz (Wed) Rita Rudner (Thu) Comic Remix (Fri)
58 A Wedding Story
68 Little House on the Prairie
11:15 34 Movie (Thu) "The Lost World"
11:30 7(22)Cristina's Court
5(25)49 51 Paid Program
13(13)Teletubbies
16(36)Caillou (Mon) Thomas & Friends (Tue) Jakers! The Adventures of Piggley Winks (Wed) Peep and the Big Wide World (Fri)
23 Will & Grace
28 In Focus on FSN (Fri)
33 Yo Gabba Gabba!
36 Wizards of Waverly Place
52 Good Times
55 Dharma & Greg
57 Charles Fleischer (Mon) Comic Remix (Wed) Comedy Central Presents (Thu-Fri)
58 Little People, Big World
11:45 34 Movie (Tue) "The Comancheros" (Fri) "WarGames"

AFTERNOON

12:00 2(2)5(5)8(6)8(25)11(11)12(12)News
6(4)Ch. 4 Action News at Noon
7(22)Maury
10(53)Judge Alex
13(13)Barney & Friends
16(36)Tavis Smiley
22 Homicide: Life on the Street
23 Movie (Mon) "The Murder of Princess Diana" (Tue) "Innocent Victims" (Wed) "False Pretenses" (Thu) "Aurora Borealis" (Fri) "The Pact"
24 Cities of the Underworld (Mon) Modern Marvels (Tue) The Wrath of God (Wed) Barbarians II (Thu) Dogfights (Fri)
26 ESPN First Take
27 SportsCenter (Tue-Wed, Fri) NBA Fastbreak (Thu)
28 Clemente: The Story of Roberto Clemente (Mon) A Team of Destiny: The Story of the 1960 Pittsburgh Pirates (Tue) Trails N Traditions (Wed) College Track and Field (Thu) Washington Wild Things Magazine (Fri)
29 Movie (Mon) "Pitch Black" (Tue) "Jeepers Creepers" (Wed) "Pistol Whipped"
29 Walker, Texas Ranger (Thu) NCIS (Fri)
30 Your World Today
33 Dora the Explorer
35 How It's Made
38 Movie (Mon) "Wendy Wu: Homecoming Warrior" (Tue) "Beethoven's 4th" (Wed) "Read It and Weep" (Thu) "The Proud Family" (Fri) "Smart House"
37 Cold Case Files
38 Home Improvement (Tue-Wed)
39 Full House
40 A Pup Named Scooby-Doo
43 Movie (Mon) "Earth vs. the Spider" (Tue) "House of the Dead" (Wed) "Dog Soldiers" (Thu) "Darklight"
44 Disorderly Conduct: Video on Patrol
45 Las Vegas
46 Married... With Children (Tue)
47 Central America's Deadly Dozen (Mon) Seconds From Disaster (Tue) Is It Real? (Wed) Elephant Stories (Fri)
48 MSNBC News Live
49 NCTS Setup (Mon) AMA Racing (Tue) NASCAR Racing (Wed) NASCAR Live (Thu) Inside Grand Prix (Fri)
51 American Birdhunter (Mon) Turkey Call (Tue) Tracks Across Africa (Wed) Memories in the Field (Thu) Spanish Fly (Fri)
52 I Love Lucy
55 Hope & Faith
57 Blue Collar TV
58 What Not to Wear
68 Touched by an Angel
12:15 34 Movie (Wed) "Hang 'Em High"
12:20 27 Baseball Tonight (Thu)
12:30 2(2)5(5)The Young and the Restless
6(4)Access Hollywood
8(6)11(11)Family Feud
8(25)Paid Program
16(53)Judge Alex
12(12)The Andy Griffith Show
13(13)OffO (Mon) OnQ Magazine (Tue-Fri)
27 SportsCenter (Mon)
28 Pro Football Report '08 (Wed) College Track and Field (Fri)
33 Go, Diego, Go!
35 How Do They Do It?
39 Home Improvement
39 Full House
46 What's New Scooby-Doo?
46 Married... With Children (Mon-Tue, Thu) King of the Hill (Wed) Malcolm in the Middle (Fri)
49 NASCAR Racing (Mon) Formula One Racing (Fri)
51 Tournament Hunter Bird Dog Challenge TV (Mon) Get in the Game (Tue) Mathews TV (Wed) Higher Ground (Thu) Fish TV (Fri)
52 I Love Lucy
55 Hope & Faith
57 MADtv
12:35 16(36)Charlie Rose
12:40 27 NFL Live (Thu)
12:45 34 Movie (Mon) "Navy SEALS"
1:00 6(4)All My Children
8(6)Today
7(22)Jerry Springer
8(25)12(12)Days of our Lives
10(53)Divorce Court
11(11)Who Wants to Be a Millionaire
13(13)Charlie Rose
22 WGN News at Noon
34 Modern Marvels
27 NBA Access With Ahmad Rashad (Tue) SportsCenter (Wed-Fri)
28 The Weekly Update with Boost Mobile (Mon) Dapper Dan Awards (Wed)
29 Movie (Thu) "National Treasure"
29 NCIS (Fri)
30 Newsroom
33 Backyardigans (Mon, Wed, Fri) Blue's Clues (Tue, Thu)
35 Conspiracy Test (Mon) Unsolved History (Tue) KAL-007 (Wed) Best Evidence (Thu) Mostly True Stories: Urban Legends Revealed (Fri)
37 CSI: Miami
38 Home Improvement
39 Sister, Sister
40 Tom & Jerry
42 The Live Desk
43 Movie (Fri) "Inferno"
44 World's Most Amazing Videos
45 Without a Trace
46 Spin City (Mon-Tue) King of the Hill (Wed) Married... With Children (Thu) Malcolm in the Middle (Fri)
47 Locked Up Abroad (Mon) Critical Situation (Tue) Is It Real? (Wed) Naked Science (Thu) Wild Encounters (Fri)
48 MSNBC News Live
49 AMA Racing (Tue) NASCAR Racing (Thu)
51 American Gun Dog (Mon) Adventures Abroad (Tue) Easton Bowhunting TV (Wed) Whitetail Freaks (Thu) Bass Pro Shops Fishing (Fri)
52 Gunsmoke (Mon) Leave It to Beaver (Tue-Fri)
55 48 Hours (Mon) 20/20 (Tue) Twister Sisters (Wed) Hope & Faith (Thu)
55 Movie (Fri) "Say Anything"
57 MADtv
58 10 Years Younger
58 7th Heaven (Mon-Wed, Fri) Seventh Inning Stretch (Thu)
1:15 34 Movie (Thu) "The Thing"
1:30 2(2)5(5)The Bold and the Beautiful
10(53)Divorce Court
11(11)Merv Griffin's Crosswords
27 SportsCenter Special (Tue)
28 Street Heaters (Mon) SpotLIGHT (Tue)
33 Max & Ruby (Mon, Wed, Fri) Wow! Wow! Wubbzy! (Tue, Thu)
38 Home Improvement
39 Sister, Sister
40 The Mr. Men Show
46 Spin City (Mon) King of the Hill (Tue, Thu-Fri) That '70s Show (Wed)
51 Speargun Hunter (Mon) Ted Nugent's Spirit of the Wild (Tue) People Who Fish (Wed) Ultimate Hunting (Thu) Offshore Adventures (Fri)
52 Leave It to Beaver (Tue-Thu) She's Got the Look (Fri)
55 Hope & Faith (Thu)
58 10 Years Younger
1:33 16(36)Last of the Summer Wine
1:35 36 Life With Derek (Wed) The Suite Life of Zack & Cody (Fri)
1:40 36 The Suite Life of Zack & Cody (Mon) Phineas and Ferb (Tue, Thu)
2:00 2(2)5(5)As the World Turns
6(4)One Life to Live
8(6)Days of our Lives
8(22)The Steve Wilkos Show
8(25)The Martha Stewart Show
10(53)Judge Hatchett
11(11)Today
12(12)Rachael Ray
13(13)Beads, Baubles, and Jewels (Mon) America's Test Kitchen From Cook's Illustrated (Tue) Sewing With Nancy (Wed) Joy of Painting (Thu) Zonya's Health Bites (Fri)
22 Matlock
23 Movie (Mon) "Amber Frey: Witness for the Prosecution" (Wed) "Double Cross" (Thu) "How to Deal" (Fri) "The Dive From Clausen's Pier"
24 Cities of the Underworld (Mon) Houdini: Unlocking the Mystery (Tue) Banned From the Bible II (Wed) The Dark Ages (Thu) The True Story of the Screaming Eagles: The 101st Airborne (Fri)
26 Cheerleading (Mon) NBA Access With Ahmad Rashad (Tue) UEFA Champions League Final Preshow (Wed) Women's College Tennis (Thu) UEFA Champions League Highlights (Fri)
27 Best of Mike and Mike in the Morning (Mon, Wed-Fri)
29 Blades, Speed and Power Tour (Mon) Hunting With Penn's Woods (Tue) Best Damn Top 50 Special (Wed) Eastern Golf with Todd Sadowski (Thu)
29 Movie (Mon) "The Fast and the Furious" (Tue) "Jeepers Creepers 2" (Wed) "You Got Served"
29 NCIS (Fri)
33 SpongeBob SquarePants
35 A Haunting
36 Life With Derek (Wed) The Suite Life of Zack & Cody (Fri)
37 Crossing Jordan
38 Just Shoot Me
39 Sabrina, the Teenage Witch
40 Cartoon Cartoons
42 America's Pulse With E.D. Hill
43 Movie (Mon) "Maximum Velocity" (Tue) "House of the Dead 2" (Wed) "Frankenfish" (Thu) "Cerberus"
44 World's Most Amazing Videos
45 Law & Order
46 King of the Hill (Mon-Tue, Thu-Fri) That '70s Show (Wed)
47 Dog Whisperer
48 MSNBC News Live
49 MotoGP Racing (Tue) World Series of Off-Road Racing (Fri)
51 Eastman's Hunting TV (Mon) Adventure Bowhunting (Tue) Tarpon of Boca (Wed) Fish TV (Thu) Gettin' Close (Fri)
52 Gunsmoke (Mon) The Beverly Hillbillies (Tue-Fri)
55 48 Hours (Mon) 20/20 (Tue) Twister Sisters (Wed) Hope & Faith (Thu)
57 The Daily Show With Jon Stewart
58 A Baby Story
58 7th Heaven
2:04 16(36)Keeping Up Appearances
2:05 36 The Suite Life of Zack & Cody (Mon) Phineas and Ferb (Tue, Thu)
2:15 34 Movie (Tue) "The Magnificent Seven" (Fri) "King Kong"
2:30 10(53)Judge Hatchett
13(13)Sit and Be Fit (Mon, Wed, Fri) Knit & Crochet Today (Tue) Gardenstory: Inspiring Spaces, Healing Places (Thu)
26 NBA Finals Films (Tue) UEFA Champions League Soccer (Wed)
27 Best of Mike and Mike in the Morning (Tue)
28 Inside Pirates Baseball (Mon) All Outdoors with Alan Probst (Tue) Endless Golf (Thu) Halls of Fame (Fri)
33 SpongeBob SquarePants
36 The Suite Life of Zack & Cody (Mon, Fri) Phineas and Ferb (Tue, Thu) Life With Derek (Wed)
38 Just Shoot Me
38 Sabrina, the Teenage Witch
46 King of the Hill (Mon) Malcolm in the Middle (Tue-Fri)
49 NASCAR Live (Thu)
51 Gold Prospecting (Mon) Obsession Revealed (Tue) Fishing With Keith Warren (Wed) Big Water Adventures (Thu) Reatree Outdoors (Fri)
52 The Beverly Hillbillies (Tue-Fri)
55 Cheerleader U. (Thu)
57 The Colbert Report
58 A Baby Story
2:34 16(36)As Time Goes By
2:45 34 Movie (Wed) "North to Alaska"
3:00 5(2)8(6)8(25)12(12)Dr. Phil
6(4)General Hospital
5(5)Guiding Light
7(22)The Tyra Banks Show
10(53)Judge Joe Brown
11(11)Days of our Lives
13(13)Reading Rainbow
22 America's Funniest Home Videos
24 Cities of the Underworld (Mon)
28 The Zen of Bobby V (Mon) NBA Finals Films (Tue) Bidding Wars (Fri)
27 1st and 10
28 Golf Life (Mon) Triathlon (Tue) Beach Volleyball (Wed) Poker Superstars Invitational Tournament (Thu) FSN Presents: Nothin' But Knockouts (Fri)
29 NCIS (Fri)
33 Tak and the Power of Juju
35 A Haunting
36 Life With Derek (Mon) Phil of the Future (Tue) That's So Raven (Wed) The Emperor's New School (Thu) Cory in the House (Fri)
37 Crossing Jordan
38 Yes, Dear
39 Full House
40 Pokemon: Diamond and Pearl
42 Studio B With Shepard Smith
43 Movie (Fri) "Disaster Zone: Volcano in New York"
44 World's Most Amazing Videos
45 Law & Order
46 Malcolm in the Middle
47 Air Emergency
48 MSNBC News Live
49 Dream Car Garage (Mon) My Classic Car (Tue) Two Guys Garage (Wed) NASCAR Racing (Thu) Kawasaki Test Drive (Fri)
51 Gold Fever (Mon) Hunting With Keith Warren (Tue) Fish TV (Wed) Steve Gruber's Wild Life (Thu) American Hunter (Fri)
52 Bonanza (Mon) Gunsmoke (Tue-Fri)
55 48 Hours (Mon) 20/20 (Tue) Twister Sisters (Wed) Cheerleader U. (Thu)
55 Movie (Fri) "Misery"
57 MADtv (Mon) Scrubs (Tue-Fri)
58 Bringing Home Baby
68 Little House on the Prairie
3:05 16(36)Are You Being Served?
3:15 33 Tak and the Power of Juju (Tue-Fri)
34 Movie (Mon) "Uncommon Valor"
3:30 10(53)Judge Joe Brown
13(13)Maya & Miguel (Mon-Thu) WordGirl (Fri)
26 2007 And 1 Mix Tape Tour (Tue) College Tennis (Thu) Bidding Wars (Fri)
27 Outside the Lines First Report
29 In Focus on FSN (Mon) Amazing Sports Stories (Tue) Xtreme Paintball — Beyond the Paint (Fri)
33 SpongeBob SquarePants (Mon, Fri) The Fairly OddParents (Tue) The Adventures of Jimmy Neutron: Boy Genius (Wed) Drake & Josh (Thu)
34 Movie (Thu) "The Day the Earth Stood Still"
36 Life With Derek (Mon) Phil of the Future (Tue) That's So Raven (Wed) The Emperor's New School (Thu) Cory in the House (Fri)
38 Yes, Dear
39 Full House
48 Robot Boy (Mon) Robotboy (Tue-Fri)
46 Malcolm in the Middle (Mon) King of the Hill (Tue-Fri)
49 Truck U (Mon-Wed, Fri)
51 Western Extremes (Tue) Cowboys (Wed) Speargun Hunter (Thu) The Wild Outdoors (Fri)
55 Cheerleader U. (Thu)
57 Scrubs (Tue-Fri)
58 Bringing Home Baby
3:36 16(36)All Creatures Great and Small
4:00 5(2)News
6(4)8(25)12(12)Oprah Winfrey
5(5)Judge Joe Brown
5(6)11(11)Judge Judy
8(22)TMZ
10(53)Jerry Springer
13(13)Arthur
22 The Cosby Show
23 The Golden Girls
24 Cities of the Underworld (Mon) Comic Book Superheroes Unmasked (Tue) The Wrath of God (Wed) Barbarians (Thu) Dogfights (Fri)
26 Inside Lacrosse TV: Championship Preview (Tue) IndyCar Racing (Fri)
27 NFL Live
28 Amazing Sports Stories (Mon) Sport Science (Tue, Fri) Poker Superstars Invitational Tournament (Wed) International Fight League (Thu)
29 Monk (Mon-Thu) NCIS (Fri)
30 The Situation Room
33 SpongeBob SquarePants (Mon, Fri) The Fairly OddParents (Tue) The Adventures of Jimmy Neutron: Boy Genius (Wed) Drake & Josh (Thu)
35 Deadliest Catch
36 Phineas and Ferb (Mon) The Suite Life of Zack & Cody (Tue, Thu) Hannah Montana (Wed) Wizards of Waverly Place (Fri)
37 The Sopranos
38 The King of Queens
39 What I Like About You
40 Johnny Test
42 Your World With Neil Cavuto
43 The X-Files (Mon-Tue, Thu) Mystery of the Crystal Skulls (Wed)
44 Star Trek: Voyager
45 Charmed
46 King of the Hill
47 Philly Mob (Mon) Naked Earth (Tue) Explorer (Wed) Who Knew? With Marshall Brain (Thu) Dog Whisperer (Fri)
48 MSNBC News Live
49 Chop Cut Rebuild (Mon-Wed) Truck U (Fri)
51 Ride to Adventure (Mon) Truth About Hunting (Tue) Shooting Gallery (Wed) Inside Outdoors (Thu) We Live Outdoors (Fri)
52 Bonanza
55 48 Hours (Mon) 20/20 (Tue) Twister Sisters (Wed) Cheerleader U. (Thu)
57 MADtv (Mon-Wed, Fri) Reno 911! (Thu)
58 Take Home Chef
68 Little House on the Prairie
4:30 5(5)8(6)11(11)Judge Judy
8(22)Still Standing
13(13)Cyberchase
16(36)Fetch! With Ruff Ruffman
22 The Cosby Show
23 The Golden Girls
27 Jim Rome Is Burning
28 Best Damn Top 50 Special (Mon)
33 SpongeBob SquarePants (Mon, Fri) The Fairly OddParents (Tue) The Adventures of Jimmy Neutron: Boy Genius (Wed) Drake & Josh (Thu)
36 Phineas and Ferb (Mon) The Suite Life of Zack & Cody (Tue, Thu) Hannah Montana (Wed) Wizards of Waverly Place (Fri)
38 The King of Queens
39 What I Like About You
40 Squirrel Boy
46 King of the Hill (Mon) That '70s Show (Tue-Fri)
49 On the Edge (Mon-Wed) NASCAR Confidential (Thu) Chop Cut Rebuild (Fri)
51 World of Trucks (Mon) Easton Bowhunting TV (Tue) Shooting USA (Wed) Ultimate Outdoors (Thu) The Next Generation (Fri)
55 Cheerleader U. (Thu)
57 Movie (Mon) "The Last Shot" (Tue) "Book of Love" (Wed) "Grilled" (Fri) "Out Cold"
57 Reno 911! (Thu)
58 Take Home Chef
5:00 2(2)6(4)8(6)8(25)11(11)12(12)News
5(5)NewsChannel 5 at 5
8(22)Friends
10(53)Maury
13(13)Fetch! With Ruff Ruffman (Mon-Wed, Fri) The 2008 National Geographic Bee (Thu)
16(36)WordGirl
22 Sister, Sister
23 Still Standing
24 Cities of the Underworld (Mon) The Wrath of God (Wed) Barbarians II (Thu) Dogfights (Fri)
26 Outside the Lines First Report (Mon) World's Strongest Man Competition (Tue-Thu)
27 Around the Horn
28 Best Damn Poker Show (Mon) International Fight League (Tue) FullTiltPoker.net Aussie Millions (Wed) Sport Science (Thu) Amazing Sports Stories (Fri)
29 Monk (Mon-Thu) NCIS (Fri)
33 Drake & Josh
34 Movie (Tue) "Silverado"
35 It Takes a Thief
36 The Replacements (Mon) That's So Raven (Tue) The Suite Life of Zack & Cody (Wed) Cory in the House (Thu) Life With Derek (Fri)
37 American Justice
38 Seinfeld
39 Gilmore Girls
40 Camp Lazlo
42 America's Election HQ
43 Stargate Atlantis (Mon-Tue, Thu)
43 Movie (Fri) "Meltdown: Days of Destruction"
44 Star Trek: Voyager
45 Charmed
46 That '70s Show (Mon-Thu)
48 Movie (Fri) "The Last Samurai"
47 Locked Up Abroad (Mon) Naked Science (Tue) Geo Bee 2008 (Wed) Caught on Safari: Battle at Kruger (Thu) Dog Whisperer (Fri)
48 Hardball
49 Monster Jam (Mon-Wed, Fri)
51 To Be Announced (Mon)
51 Hunting the Country (Tue) Sighting In With Shooting USA (Wed) Outfitters Almanac (Thu) Macmillan River Adventures (Fri)
52 Leave It to Beaver
55 48 Hours: Who Killed Jane? (Mon) 20/20 (Tue) Twister Sisters (Wed) Cheerleader U. (Thu)
57 Reno 911! (Thu)
58 10 Years Younger
58 M*A*S*H
5:15 34 Movie (Fri) "Jurassic Park"
5:30 5(5)8(6)12(12)News
7(22)Friends
8(25)Access Hollywood
13(13)Wishbone (Mon-Wed, Fri)
16(36)Rick Steves' Europe
22 Sister, Sister
23 Still Standing
26 NASCAR Now (Mon, Thu) Outside the Lines First Report (Tue-Wed)
27 Pardon the Interruption
28 Washington Wild Things Magazine (Fri)
33 Drake & Josh
34 Movie (Mon) "Patriot Games" (Wed) "The Sons of Katie Elder" (Thu) "Planet of the Apes"
36 The Replacements (Mon) That's So Raven (Tue) The Suite Life of Zack & Cody (Wed) Cory in the House (Thu) Life With Derek (Fri)
38 Seinfeld
40 Courage the Cowardly Dog
46 That '70s Show (Mon)
46 Movie (Tue) "Dark Blue" (Wed) "Friday Night Lights" (Thu) "Hollow Man"
49 Go or Go Home (Thu)
51 Fisher's ATV World (Mon) Mossy Oak Classics (Tue) Guns & Ammo TV (Wed) Outfitter Journal (Thu) In-Fisherman (Fri)
52 Leave It to Beaver
55 Movie (Thu) "Moonlight Mile" (Fri) "Entrapment"
57 Reno 911! (Thu)
58 10 Years Younger
58 M*A*S*H
6:00 2(2)6(4)5(5)8(6)8(25)12(12)News
7(22)The Simpsons
10(53)Two and a Half Men
13(13)16(36)The NewsHour With Jim Lehrer
22 Funniest Pets & People
23 Reba
24 Cities of the Underworld (Mon) Modern Marvels (Tue) The Wrath of God (Wed) Barbarians II (Thu) Dogfights (Fri)
26 NASCAR Now (Tue-Wed) Outside the Lines First Report (Thu)
27 SportsCenter
29 The FSN Final Score Extra (Mon-Wed) Washington Wild Things Magazine (Thu) The Baseball Report (Fri)
29 Law & Order: Special Victims Unit (Mon-Tue) Law & Order: Criminal Intent (Wed-Thu) NCIS (Fri)
33 SpongeBob SquarePants
35 Cash Cab
36 The Suite Life of Zack & Cody (Mon, Fri) Life With Derek (Tue) Wizards of Waverly Place (Wed-Thu)
37 Cold Case Files
38 Friends
39 8 Simple Rules
46 Scooby-Doo, Where Are You!
42 Special Report
43 Stargate SG-1 (Mon-Thu)
44 CSI: Crime Scene Investigation
45 Law & Order
46 Movie (Mon) "Stealing Harvard"
47 America's Port (Mon) Explorer (Tue) Tornado Intercept (Wed) Superpride (Thu) King Tut and the Lost Dynasty (Fri)
48 Race for the White House With David Gregory
49 Unique Whips (Mon-Wed, Fri) NASCAR Racing (Thu)
51 RV TV (Mon) Journal of the American Trophy Hunter (Tue) Hunter's Specialties (Wed) American Rifleman (Thu) Pro Team Journal (Fri)
52 The Beverly Hillbillies
55 Movie (Mon) "Chances Are"
55 Women Behind Bars (Tue) 20/20 (Wed)
57 Reno 911! (Thu)
58 What Not to Wear
58 M*A*S*H
6:30 6(4)ABC's World News With Charles Gibson
5(5)CBS Evening News With Katie Couric
6(6)8(25)11(11)13(12)NBC Nightly News
7(22)Family Guy
10(53)Frasier
22 Funniest Pets & People
29 Reba
36 Jim Rome Is Burning (Mon-Thu) NASCAR Now (Fri)
29 Savran on SportsBeat
33 SpongeBob SquarePants
35 Cash Cab
36 The Suite Life of Zack & Cody (Mon, Fri) Life With Derek (Tue) Wizards of Waverly Place (Wed-Thu)
38 Everybody Loves Raymond
39 8 Simple Rules
48 What's New Scooby-Doo?
51 On the Rocks (Mon) The Wild Outdoors (Tue) Sportsmen Afield (Wed) Inside USA Shooting (Thu) Ultimate Match Fishing (Fri)
52 The Beverly Hillbillies
57 Reno 911!
58 M*A*S*H

Your TV Channel	Sudden Link	Comcast	Somerfield / QCOL, Inc.
2	KDKA Pittsburgh (CBS)	KDKA-2 (CBS)	KDKA Pittsburgh (CBS)
3	WGCT.TV—We're Garrett County Television	(Info)	TNT
4	WTAE Pittsburgh (ABC)	WTAE-4 (ABC)	WTAE Pittsburgh (ABC)
5	WDTV Weston (CBS)	WCWB-22 WB	ESPN
6	WJAC Johnstown (NBC)	WJAC-6 (NBC)	WJAC Johnstown (NBC)
7	WCWB The CW	TV Guide	CNN
8	WHAG Hagerstown (NBC)	WGN	WWCP Johnstown (FOX)
9	Trinity Broadcasting Network	WWCP-8 (FOX)	ABC FAM
10	WPGH Pittsburgh (FOX)	WQPT36 (PBS)	Spike TV
11	WPXI Pittsburgh (NBC)	WPXI-11 (NBC)	WPXI Pittsburgh (NBC)
12	WBOY Clarksburg (NBC)	WNPA-19(UPN)	TBS
13	WQED Pittsburgh (IND)	WQED-13(PBS)	WQED Pittsburgh (PBS)
14	WPCB Greensburg (IND)	QVC	Discovery Channel
15	Home Shopping Network	WPCB-40 (IND)	Disney Channel
16	WGPT Oakland (PBS)	Headline News	Arts & Entertainment
17	WPCS CW	HBO	PAX
18	The Weather Channel	Trinity	USA Network
19	TV Guide Channel	Shop NBC	ESPN2
20	Celebrity Shopping Network	Hallmark	CMT
21			Food Network
22	WGN (Chicago) (IND)		WGPT Oakland (PBS)
23	Lifetime Television	HSN	WPCB (Wall, PA IND)
24	The History Channel	EWTN	Outdoor Channel
25	ESPN Classic	CSPAN	C-SPAN
26	ESPN2	CSPAN	Turner Classic Movies
27	ESPN (All Sports Network)		The Learning Channel
28	Fox Sports Pittsburgh	PIN	Nickelodeon
29	USA	Lifetime	Lifetime Network
30	CNN (Cable News Network)	Arts & Entertainment	CNBC
31	CNN Headline News		Local Information Chan.
32	Great American Country	CNN	QVC Shopping Channel
33	Nickelodeon	Fox News Channel	Trinity Broadcasting
34	American Movie Classics	TBS	VH-1
35	The Discovery Channel	ESPN	Great American Country
36	Disney	ESPN2	Fox Sports Pittsburgh
37	Arts & Entertainment	Fox Sports Pittsburgh	Game Show Network
38	TBS Superstation	TNT	Cartoon Network
39	ABC Family	FX	SciFi
40	Cartoon Network	Animal Planet	The Weather Channel
41	CNBC	Disney	History Channel
42	Fox News Channel	Nickelodeon	TV Land
43	Sci-Fi	History	WNPA (Johnstown UPN)
44	Spike TV	MSNBC	Home Shopping
45	TNT	CNBC	Outdoor Life Channel
46	FX	Country Music TV	Home & Garden
47	National Geographic	Food Network	FX Network
48	MSNBC	VH 1	TV Guide Channel
49	Speed Channel	MTV	Speed Channel
50	Game Show Network	Weather Channel	FOX News Channel
51	The Outdoor Channel	Comedy Central	
52	TV Land	Learning Channel	
53	SoapNet	Discovery Channel	
54	The Golf Channel	Sci-Fi	
55	WE Womens Entertainment	USA	
56	HGTV	E!	
57	Comedy Central	Bravo	
58	The Learning Channel	HGTV	
59		Oxygen	
60		TV Land	
61		Cartoon Network	
62		Travel Channel	
63		AMC	
64		Court TV	
65	MTV	Inspiration	
66	CMT	Family Channel	
67	VH-1	PAXNET	
68	Hallmark Channel	Speed Channel	
69	Animal Planet	Outdoor Channel	
70	Food Network	Spike	Golf (QCOL only)
71	C-SPAN		
98		VH1	WCWB Pittsburgh 22
99		Showtime	

SATURDAY MORNING — MAY 24, 2008

	6 AM	6:30	7 AM	7:30	8 AM	8:30	9 AM	9:30	10 AM	10:30	11 AM	11:30	12 PM
CBS 2 2, 5 5	(2)News (N) (5)Wild America "Colors in Nature"	(5)Outdoorsman With Buck McNeely	(5)Care Bears: Adventures in Care-A Lot	(5)Strawberry Shortcake (In Stereo) (EI)	(2)The Early Show (In Stereo) (5)Cake (In Stereo) (EI)	(5)Horseland (In Stereo) (EI)	(5)The Early Show (N) (In Stereo)		(2)Sushi Pack (In Stereo) (EI)	(2)Dino Squad (In Stereo) (EI)	(2)Hometown High O (5)Sushi Pack	(2)Hometown High O (5)Dino Squad	(2)Hometime (5)Bluegrass Pres.
WTAE 4	News (N)		Good Morning America (N)		News (N)				That's So Raven (EI)	That's So Raven (EI)	Hannah Montana (In Stereo) (EI)	The Suite Life of Zack & Cody	Emperor New
NBC 6 6, 6 25, 11 8, 12 12	(6)(8)Paid Program (11)News (12)This Old House Bays and porch deck.	(6)Paid Program (8)Your Total Health (12)Woods & Waters	(6)(8)(12)Today (N) (In Stereo) (11)News (N)				(6)magicJack.com (8)Jacob Two Two (12)Decision Makers	(6)Paid Program (8)Dragon (EI) (12)Jane & the Dragon (EI)	(6)(12)Jacob Two Two (8)My Friend Rabbit	(6)(11)(12)Dragon (EI) (8)VeggieTales (EI)	(6)(11)(12)My Friend Rabbit (8)3-2-1 Penguins	(8)(11)(12)3-2-1 Penguins (8)Jane & the Dragon	(6)(11)(12)VeggieTales Trouble is brewing (8)Paid Program
MNT 22	Paid Program	Paid Program	Sherlock Holmes	Animal Exploration	Paid Program	Paid Program	Paid Program	Paid Program	Paid Program	Paid Program	Paid Program	Paid Program	George Lopez
FOX 10 53	Paid Program	Colon Detox	Archie's Myst.	Wild America	Viva Pinata (In Stereo)	Viva Pinata (In Stereo)	Chaotic (In Stereo)	Chaotic (In Stereo)	Mutant Turtles	Dinosaur King	Yu-Gi-Oh! G/X (N)	Winx Club	This Week In Baseball
PBS 13 13	OffQ	Moneytrack (In Stereo)	Wealth-Track	Washington Week	NOW on PBS	To the Contrary	McLaughlin Group	Religion-Ethics	QED Cooks (In Stereo)	ChefClass	Martin Yan	Lidia's Italy (In Stereo)	Ciao Italia (In Stereo)
PBS 16 36	Love of Quilting	Kaye-Quilting	Sewing With Nancy	Joy of Painting	Knit & Crochet	Artworks This Week	Woodsmith Shop	American Woodshop	Wood-wright	Yankee Shop	This Old House	Ask This Old House	Garden Home
WGN 23	Paid Program	Paid Program	Paid Program	People to People	Paid Program	Paid Program	Paid Program	Paid Program	Paid Program	Paid Program	Paid Program	Paid Program	Funniest Pets
LIFE 23	Paid Program	Paid Program	Paid Program	Paid Program	Paid Program	Paid Program	Paid Program	Paid Program	Paid Program	Paid Program	"The Perfect Child" (2007, Drama) Rebecca Budig, Lochlyn Munroe.		
HIST 24	History IQ	Vietnam: The War	Heavy Metal "P-51 Mustang!"		American Eats "Beer Beer."		Wild West Tech "Disaster Tech"		UFO Files "UFOs and the White House"		The Exodus Decoded Scholars argue the validity of Exodus.		
ESPN2 26	Spanish Fly	Fishing	Ocean Hunter	Beat C. Moore	A Day on the Lake	Fishing Show	Bassmasters Irmo, S.C. (N)		Bidding Wars (N)	Car Wars	Car Wars	Car Wars	College Lacrosse
ESPN 27	SportsCenter		SportsCenter		SportsCenter		SportsCenter		SportsCenter (Live)				College Softball
FSP 28	The FSN Final Score	Sport Science		Best Damn Top 50 Special Biggest blow-ups.		Paid Program	Paid Program	Paid Program	Football Report	Golf Life	Eastern Golf	Endless Golf (N)	Street Heaters (N)
USA 29	Law & Order: Special Victims Unit "Angels"		Paid Program	Build Wealth	Paid Program	Paid Program	Law & Order: Criminal Intent "30" (In Stereo)		Law & Order: Criminal Intent "Tru Love"		Law & Order: Criminal Intent "Weeping Willow"		Law Order: CI
CNN 30	CNN: Special Investigations Unit		CNN Saturday Morning			House Call	Saturday Morn.	Open House	Newsroom		Newsroom		Newsroom
NICK 33	As Told by Ginger	Danny Phantom	Jimmy Neutron	Jimmy Neutron	OddParents	OddParents	SpongeBob	SpongeBob	Back at the Barnyard	The Mighty B!	Tak and Power	SpongeBob	SpongeBob
AMC 34	Movie: "Drums Along the Mohawk" Cont'd		★★ "When the Legends Die" (1972, Western) An orphaned American Indian boy rides the rodeo circuit.				★½ "Blood on the Arrow" (1964) Dale Robertson. A trader's wife cares for the survivor of an Indian attack.				"Bandolero!" (1968) Outlaw brothers and their gang try to evade a posse.		
TDC 35	Celebrity Slim	Paid Program	Paid Program	P90X	Paid Program	Paid Program	Man vs. Wild "Sahara"		The Alaska Experiment		Dirty Jobs "100th Dirty Jobs Special" (Part 1 of 2)		Dirty Jobs (Part 2 of 2)
DISN 36	Doodlebops	Higglytown Heroes	The Wiggles	Johnny-Sprites	Bunnytown	Tigger & Pooh	Mickey Mouse	Mickey Mouse	Handy Manny	Little Einsteins	Higglytown Heroes	Charlie & Lola	Phineas and Ferb
A&E 37	Paid Program	Paid Program	Biography "Harrison Ford"		Biography "Shia LeBeouf"		Sell This House!	Sell This House!	Sell This House!	Sell This House!	Star Wars: Empire of Dreams The trilogy becomes a phenomenon.		
TBS 38	★★★ "While You Were Sleeping" (1995) A lonely woman latches onto a comatose accident victim.				★★½ "Housesitter" (1992, Comedy) Steve Martin. A screwy waitress forces herself into an architect's life.				★★½ "Elizabethtown" (2005, Comedy-Drama) Orlando Bloom, Kirsten Dunst. A flight attendant helps a man get back on track.				
FAM 39	Paid Program	Paid Program	Step by Step	Step by Step	Sabrina-Witch	Sabrina-Witch	Full House (In Stereo)	Full House (In Stereo)	Grounded for Life	Grounded for Life	Grounded for Life	★★½ "Little Giants" (1994) Rick Moranis.	
TOON 40	The Mr. Men Show	Cartoon Cartoons		Cartoon Cartoon's Greatest Hits		Chop Socky	The Blue Dragon (N)	Pokemon-Battle	Ben 10: Alien Force	Transformers	Bakugan	Robotboy (N)	Cartoon Cartoons
FNC 42	The O'Reilly Factor		Fox and Friends Saturday						Bulls and Bears	Cavuto on Business	Forbes	Cashin' In	Weekend Live
SCIFI 43	Build Wealth	magicJack.com	Paid Program	Paid Program	Foreclosure	Paid Program	"Croc" (2007, Horror) Peter Tuinstra. A hunter searches for a crocodile that preys on tourists.				★★ "Interceptor Force II" (2002, Science Fiction) Olivier Gruner.		
SPIKE 44	Paid Program	P90X (In Stereo)	Paid Program	Build Wealth	Paid Program	Paid Program	★★ "Windtalkers" (2002, War) Nicolas Cage, Adam Beach, Peter Stormare. A Marine protects a Navajo code transmitter in World War II. (In Stereo)						Horsepower TV
TNT 45	Movie: Cont'd	★★½ "The Mists of Avalon" (2001, Drama) Anjelica Huston, Julianna Margulies, Joan Allen. The Arthurian legend as seen by the women of Camelot.								★★ "The Prince & Me" (2004) Julia Stiles, Luke Mably. A collegian and a Danish prince fall in love.			
FX 46	eBay Money	Paid Program	Buffy the Vampire Slayer "Surprise"		The Practice "Part VI" (In Stereo)		Dharma & Greg	Dharma & Greg	★★ "Alien vs. Predator" (2004) Sanaa Lathan. Antarctic explorers encounter deadly extraterrestrials.				★★½ "The X-Files"
NGEO 47	eBay Money	Paid Program	Paid Program	Paid Program	Paid Program	Paid Program	The Animal Extractors "Snake Attack"		Dogs With Jobs	Dogs With Jobs	Dog Whisperer "Rufus and Buddy"		Bikers and Mobsters
MSNBC 48	Headliners & Legends The Manson Women		Lost Innocence Trials occur		MSNBC News Live		MSNBC News Live		MSNBC News Live		MSNBC News Live		Tim Russert
SPEED 49	eBay Money	Paid Program	MotorWeek "Infiniti FX"	American Thunder	Formula One Racing Monaco Grand Prix -- Qualifying. (Live)			Hot Rod TV (In Stereo)	Livin' the Low Life	Two Guys Garage	Trackside At...		Tradin' Paint (N)
OUTDR 57	Gold Fever		Strike Zone	In-Fisherman	Shallow Water	Familiar Waters	Match Fish.	Big Water Adventures	Fishing	Spanish Fly	Gold Fever		Gold Prospect
TVL 52	Gunsmoke "Jaekel"		Bonanza "The Dowry"		Green Acres	Addams Family	Leave It to Beaver	She's Got the Look	I Love Lucy "Oil Wells"	I Love Lucy	I Love Lucy	I Love Lucy	Beverly Hillbillies
WE 55	Paid Program	Slim in 6	Paid Program	Hip Hop Abs	Paid Program	Paid Program	Paid Program	Paid Program	Bridezillas		Bridezillas		Bridezillas
COM 57	Paid Program	Paid Program	MADtv The Rock. (In Stereo)		MADtv Interviews from the Emmy Awards		MADtv (In Stereo)	★ "Out Cold" (2001, Comedy) Jason London. A snowboarders' haven is turned into a yuppie retreat				Scrubs "My Half-Acre"	Scrubs (In Stereo)
TLC 28	magicJack.com	Paid Program	Paid Program	Paid Program	Paid Program	Paid Program	My First Home	My First Home	My First Home	My First Home	Take Home Handyman	Take Home Handyman	Home Made
HALL 68	Little House on the Prairie		★★½ "Little House on the Prairie" (1974, Drama) A pioneer family attempts to survive in 1870s Kansas.				7th Heaven "Homecoming"		★★ "Tom and Huck" (1995, Adventure) Tom Sawyer and Huck Finn witness an undertaker's murder.				"Talking to Heaven"

SATURDAY AFTERNOON — MAY 24, 2008

	12:30	1 PM	1:30	2 PM	2:30	3 PM	3:30	4 PM	4:30	5 PM	5:30	6 PM	6:30
CBS 2 2, 5 5	(2)Paid Program (5)Apex	(2)Paid Program (5)Apex	(2)Paid Program (5)Apex	(2)Paid Program (5)Apex	(2)Paid Program (5)Apex	PGA Tour Golf Crowne Plaza Invitational -- Third Round. From Fort Worth, Texas. (Live)						(2)News (5)NewsChannel 5 Weekend Edition	CBS Evening News (N) (In Stereo)
WTAE 4	The Replacements	Animal Adventures (N) (EI)	Paid Program	Paid Program	Feel the Beat (In Stereo)		WNBA Basketball Seattle Storm at San Antonio Silver Stars. From the AT&T Center in San Antonio. (Live)				Ebert & Roeper	News (N)	Wrld News Sat
NBC 6 6, 6 25, 11 8, 12 12	(6)(11)Jane-Dragon (8)Paid Prog (12)Day Marketing	(6)(8)Paid Program (11)Jacob Two Two (12)Euro RSCG	Paid Program	Equestrian Rolex Championships. Lexington, Ky. (In Stereo)		Golf Senior PGA Championship -- Third Round. From Pittsford, N.Y. (In Stereo Live)						(6)(8)(12)News (N) (11)News (N)	NBC Nightly News (N) (In Stereo)
MNT 22	George Lopez	"Dark Tides" (1999, Suspense) Paige Turco. Betrayal and danger follow a couple's cash discovery.				"School of Life" (2005) David Paymer. A teacher and his counterpart compete for an award.				★★★½ "Get Shorty" (1995) John Travolta. A sly hoodlum conspires to break into the movie business.			
FOX 10 53	Paid Program	American Idol Rewind "Best of the Worst"		Two and a Half Men	Friends (In Stereo)	Home Videos	MLB Baseball Arizona Diamondbacks at Atlanta Braves. Turner Field. (In Stereo Live)						
PBS 13 13	Sara's Meals	Complete-Pepin	Everyday Food	Victory Garden	Woodwright Shop	Yankee Shop	Ask This Old House	This Old House	Gourmet	Tartan TV "Dundee"	Steves Europe	Antiques Roadshow "Las Vegas"	
PBS 16 36	Garden Smart	Primal Grill	Primal Grill	Primal Grill	Primal Grill	Lidia's Italy (In Stereo)	Coastal Cooking	Test Kitchen	Sara's Meals	MotorWeek (In Stereo)	Outdoors Maryland	Born and Bred "Community Spirits"	
WGN 23	Funniest Pets	America's Funniest Home Videos (In Stereo)		Soul Train Dazz Band. (In Stereo)		★★ "Flubber" (1997, Comedy) A scatterbrained professor invents a miraculous substance.				American Idol Rewind The auditions continue.		America's Funniest Home Videos (In Stereo)	
LIFE 23	Movie: Cont'd	"No Brother of Mine" (2007, Suspense) Kellie Martin. A woman encounters her troubled sibling.				"Panic Button" (2007, Drama) A woman's new next-door neighbor becomes obsessed with her.				"Long Lost Son" (2006) Gabrielle Anwar. A woman believes she sees her dead son in a vacation video			
HIST 24	Exodus Decode	Bible Code II: Apocalypse and Beyond		Tougher in Alaska New gold rush in Alaska.		Tougher in Alaska "Salmon Fishing"		Tougher in Alaska "Electric Linemen"		History of the Joke Essential elements of a perfect joke.			
ESPN2 26	(12:00) College Lacrosse NCAA Tournament Semifinal -- Teams TBA			College Lacrosse NCAA Tournament Semifinal -- Teams TBA Foxboro, Mass. (Live)					NCAA Update	Indianapolis 500 Festival Parade Indianapolis. (N)			Ready to Race
ESPN 27	(12:00) College Softball NCAA Super Regional -- Teams TBA. (Live)			College Softball NCAA Super Regional -- Teams TBA. (Live)									
FSP 28	In My Own Words	The Weekly Update	Indoor Football AIFA -- Canton Legends at Augusta Colts.					Bowling World Tenpin Masters		Wild Things	In My Own Words	Inside-Pirates	Pirates Pregame
USA 29	Law Order: CI	Law & Order: Criminal Intent "The Healer"		Law & Order: Criminal Intent "Grow" (In Stereo)		Law & Order: Criminal Intent "Lonelyville"		Law & Order: Criminal Intent "Maltese Cross"		Law & Order: Criminal Intent "Renewal"		Law & Order: Criminal Intent "To the Bone"	
CNN 30	(12:00) Newsroom	Your Money		Newsroom		CNN: Special Investigations Unit		Newsroom		Newsroom		This Week in Politics	
NICK 33	SpongeBob	OddParents	OddParents	iCarly (In Stereo)	iCarly (In Stereo)	Drake & Josh	Drake & Josh	SpongeBob	SpongeBob	Ned's School	Ned's School	Drake & Josh	Drake & Josh
AMC 34	Movie: "Bandolero!" (1968, Western) Cont'd		★★★ "The Sons of Katie Elder" (1965, Western) John Wayne, Dean Martin. Four brothers swear to avenge their father's death					★★★ "Death Wish" (1974) Charles Bronson. A man turns vigilante after a brutal attack on his family.				★ "Death Wish II" (1982) Charles Bronson.	
TDC 35	(12:00) Dirty Jobs	Mean Green	Mean Green	Verminators "Rookie Mistakes"		Man vs. Wild "Zambia"		Man vs. Wild How to survive in Namibia		The Alaska Experiment		The Alaska Experiment	
DISN 36	Phineas and Ferb	Zack & Cody	Zack & Cody	Phineas and Ferb	Phineas and Ferb	Zack & Cody	Zack & Cody	Phineas and Ferb	Phineas and Ferb	Zack & Cody	Zack & Cody	Phineas and Ferb	Phineas and Ferb
A&E 37	Star Wars-Drm.	★ "Sphere" (1998, Science Fiction) Dustin Hoffman, Sharon Stone, Samuel L. Jackson. Experts investigate a spaceship on the ocean floor.						★★½ "Alien Resurrection" (1997, Science Fiction) Ripley's clone and mercenaries battle escaped aliens				★★★ "The Last Boy Scout" (1991, Action)	
TBS 38	Movie: Cont'd	★★★ "Groundhog Day" (1993, Romance-Comedy) Bill Murray. A TV weatherman's day keeps repeating.				★★ "The Wedding Planner" (2001) An event organizer has eyes for her biggest client's beau.				Sex and the City	Sex and the City	Seinfeld (In Stereo)	Seinfeld (In Stereo)
FAM 39	Movie ★★½ "Little Giants" (1994) Cont'd		★★★ "The Borrowers" (1998) John Goodman. Little people learn their home is about to be demolished				★★★ "Willy Wonka and the Chocolate Factory" (1971, Fantasy) Gene Wilder, Jack Albertson				★★★ "Charlie and the Chocolate Factory" (2005) Johnny Depp.		
TOON 40	Cartoon Cartoons	Tom & Jerry		Cartoon Cartoon's Greatest Hits		New Scooby-Doo Movies		"Pokemon: Lucario and the Mystery of Mew" (2006, Adventure) Animated. The gang must save Pikachu from evil Mew					Squirrel Boy
FNC 42	(12:00) Weekend Live			Fox Online		War Stories With Oliver North		Special Programming		Big Story Weekend		Beltway Boys	Fox News Watch
SCIFI 43	Movie: Cont'd	★★½ "H.G. Wells' War of the Worlds" (2005) C. Thomas Howell. An alien attack devastates Earth				★½ "The Bone Snatcher" (2003) Scott Bairstow. A monster wreaks havoc in the South African desert				"The Hive" (2007, Horror) Tom Wopat. Flesh-eating army ants rampage through Brazil.			
SPIKE 44	MuscleCar (In Stereo)	Trucks! (In Stereo)	Xtreme 4x4 (In Stereo)	1000 Ways to Die	1000 Ways to Die	★★ "Heartbreak Ridge" (1986, War) Clint Eastwood, Marsha Mason, Everett McGill. Marine sergeant sees ex-wife, readies recruits for Grenada. (In Stereo)						UFC 84 Countdown: Penn vs. Sherk	
TNT 45	"The Prince & Me 2: The Royal Wedding" (2006, Romance-Comedy) Luke Mably, Kam Heskin				★★★ "Spanglish" (2004, Comedy-Drama) Adam Sandler, Tea Leoni. A housekeeper works for a chef and his neurotic wife					★★★ "Save the Last Dance" (2001) A white teen falls for a black student who also loves dance.			
FX 46	Movie: "The X-Files" (1998) FBI agents Mulder and Scully probe the existence of aliens. Cont'd				★★½ "King Arthur" (2004, Historical Drama) Clive Owen, Keira Knightley. Arthur and his knights embark on a rescue mission					★★★ "Kingdom of Heaven" (2005) Orlando Bloom. A young knight protects Jerusalem from invaders			
NGEO 47	Bikers and Mobsters	Man-Made The South Pole Project		Man-Made "Super Sewer"		I Came Back From the Dead		Left for Dead: Miracle on Everest		Naked Earth Denali National Park		Engineering Connections	
MSNBC 48	(12:00) Tim Russert	MSNBC Investigates Invisible People		The Runaways "Jacksonville"		Cult Killer		No Place for a Child Indiana child welfare system				Tim Russert	
SPEED 49	NCTS Setup (Live)	NASCAR Racing Craftsman Truck Series -- Ohio 250. From Mansfield, Ohio. (Live)					NASCAR Racing Nationwide Series -- Carquest Auto Parts 300 Qualifying. From Concord, N.C. (Live)				NASCAR Live (Live)	NASCAR Racing: Sprint Cup Practice	
OUTDR 57	RV TV	Bass Champs	Offshore Adventures	Trout Unlimited	Rodeo		Off-Road Adventures	Tarpon of Boca	Spirit of the World	Trophy Hunter	Management	Wild Game Nation	Hunting With
TVL 52	Beverly Hillbillies	The Beverly Hillbillies Granny's phone line		Beverly Hillbillies	Beverly Hillbillies	I Love Lucy "Oil Wells"	I Love Lucy	I Love Lucy	I Love Lucy	I Love Lucy	I Love Lucy	★★★ "Working Girl" (1968) Melanie Griffith	
WE 55	(12:00) Bridezillas	Bridezillas (In Stereo)		Bridezillas (In Stereo)		Bridezillas		★★ "And Then Came Love" (2007) Kevin Daniels. A writer meets the sperm donor who fathered her son				★★½ "Look Who's Talking" (1989, Comedy)	
COM 57	Scrubs (In Stereo)	Scrubs "My Cabbage"	★ "Buying the Cow" (2001) Jerry O'Connell. A man and his girlfriend face commitment problems.				★★★ "Undercover Brother" (2002) Eddie Griffin. An ultra-cool agent squares off against a white villain.				★ "How High" (2001) Pot-smoking pals become unlikely students at Harvard.		
TLC 28	Home Made	Take Home Chef	Take Home Chef	What Not to Wear "Reunion: Teresa"		What Not to Wear "Reunion: Annabel"		Moving Up A couple divorce		Flip That House	Flip That House	Property Ladder	
HALL 68	Movie "Talking to Heaven" (2002, Biography) Ted Danson, Mary Steenburgen, Queen Latifah. A spiritualist medium solves murders. Cont'd							"Code 11-14" (2003) David James Elliott. A serial killer stalks victims aboard an international jet.				★★½ "Stone Cold" (2005) Tom Selleck.	

SATURDAY EVENING — MAY 24, 2008

	7 PM	7:30	8 PM	8:30	9 PM	9:30	10 PM	10:30	11 PM	11:30	12 AM	12:30	1 AM
CBS 2 2, 5 5	(2)News (5)Entertainment Tonight	(2)The Insider (N) (In Stereo)	"Vinegar Hill" (2005, Drama) Mary-Louise Parker, Tom Skerritt, Tim Guinee. A teacher and her family must move in with her in-laws. (In Stereo)				48 Hours Mystery (In Stereo)		(2)News (5)NewsChannel 5 Weekend Edition	(2)CSI: Miami (5)Sports Action Team	(5)The Insider (N) (In Stereo)	(2)CSI: Miami "10-7" (In Stereo) (5)24 "Day 6: 4:00PM - 5:00PM" (In Stereo)	
WTAE 4	Entertainment Tonight (N) (In Stereo)		NBA Countdown (Live)	NBA Basketball Eastern Conference Final Game 3 -- Teams TBA. (Live)					Ch. 4 Action News at 11	Ebert & Roeper	Access Hollywood (N)		Paid Program
NBC 6 6, 6 25, 11 8, 12 12	(6)Entertainment Tonight (8)Wheel of Fortune (11)(12)Jeopardy!	(8)Fifth Qtr (11)Be a Millionaire (12)Wheel-Fortune	To Be Announced			Last Comic Standing (In Stereo)			(6)(8)(12)News (N) (11)News (N)	Saturday Night Live (In Stereo)			(8)Star Trek (In Stereo) (8)(12)Poker After Dark (11)Cops (In Stereo)
MNT 22	Family Guy (In Stereo)	Family Guy (In Stereo)	Meet My Folks (In Stereo)		Decision House The Hinsey/Jefferson couple		UFC Wired With Joe Rogan.		Paid Program	Paid Program	One on One	One on One	My Wife and Kids
FOX 10 53	Friends (In Stereo)	Seinfeld "The Dog"	Cops (In Stereo) (PA)	Cops (In Stereo) (PA)	America's Most Wanted: America Fights Back		Channel 11 News	Two and a Half Men	MADtv "Low" and "Oooooprah"		Talkshow With Spike	Paid Program	Sex and the City
PBS 13 13	The Lawrence Welk Show "Occupations"		Keeping Up	Being Served	As Time Goes By	Waiting for God	New Red Green	The Ride of Our Lives	The Ride of Our Lives	The Ride of Our Lives	Chris Botti: Live (In Stereo)		American Soundtrack
PBS 16 36	(6:58) Antiques Roadshow "Las Vegas"		As Time Goes By	Keeping Up	Summer Wine	Waiting for God	Being Served	Manor Born	Fawlty Towers	The Vicar of Dibley	Doctor Who	Doctor Who	Austin City Limits
WGN 23	MLB Baseball Chicago Cubs at Pittsburgh Pirates. PNC Park. (In Stereo Live)						WGN News at Nine (N) (In Stereo)		Scrubs "My New Coat"	Reno 911! (Part 1 of 2)	Reno 911! (Part 2 of 2)	24 "Day 6: 1:00AM - 2:00AM" (In Stereo)	
LIFE 23	"Storm Cell" (2008, Drama) Mimi Rogers. A woman must save unsuspecting people from a deadly storm.				★★½ "White Oleander" (2002, Drama) A teen goes to foster care after her mother is imprisoned.				Grey's Anatomy "Six Days"		Desperate Housewives (In Stereo)		Frasier (In Stereo)
HIST 24	Modern Marvels "Truck Stops"		Quest for the Lost Ark Tudor Parfitt reveals where the Ark of the Covenant may be.				Cities of the Underworld		Cities of the Underworld "Maya Underworld"		Quest for the Lost Ark		
ESPN2 26	NASCAR Countdown	NASCAR Racing Nationwide Series -- Carquest Auto Parts 300. From Concord, N.C. (Live)						Motorcycle Racing Moto X World Championships. San Diego				NASCAR Racing: Nationwide Series	
ESPN 27	SportsCenter (Live)		College Softball NCAA Super Regional -- Teams TBA. (Live)				Baseball Tonight (Live)		SportsCenter (Live)		NBA Fastbreak	Baseball Tonight	SportsCenter
FSP 28	MLB Baseball Chicago Cubs at Pittsburgh Pirates. PNC Park. (Live)						FSN Live (Live)	The FSN Final Score	MLB Baseball: Chicago Cubs at Pittsburgh Pirates. PNC Park.				The FSN Final Score
USA 29	Law & Order: Criminal Intent "Senseless"		Law & Order: Criminal Intent "Stress Position"		Law & Order: Criminal Intent		Law & Order: Criminal Intent		Law & Order: Special Victims Unit "Cold"		Law & Order: Criminal Intent "30" (In Stereo)		Law Order: CI
CNN 30	Lou Dobbs This Week		CNN: Special Investigations Unit		Larry King Live		Newsroom		CNN: Special Investigations Unit		Larry King Live		Saturday Night
NICK 33	Drake & Josh	Drake & Josh	iCarly (In Stereo)	Naked Brothers	Dance on Sunset	Drake & Josh	George Lopez	George Lopez	Home Improve.	Home Improve.	Home Improve.	Home Improve.	Home Improve.
AMC 34	Movie: ★ "Death Wish II" (1962) Cont'd		★ "Death Wish 3" (1985, Drama) Paul Kersey goes after a murderous New York street gang.				★½ "Death Wish 4: The Crackdown" (1987) Vigilante Paul Kersey declares war on crack dealers.				★½ "Death Wish V: The Face of Death" (1994) Charles Bronson.		
TDC 35	MythBusters Alarm solutions		Mean Green	Mean Green	Deadliest Catch "Seeking the Catch"		Verminators "Infestation Nation"		MythBusters Alarm solutions.		Mean Green	Mean Green	Deadliest Catch
DISN 36	Zack & Cody	Zack & Cody	Phineas and Ferb	Phineas and Ferb	★★ "The Adventures of Sharkboy and Lavagirl" (2005) Taylor Lautner.			Zack & Cody	Zack & Cody	Hannah Montana	That's So Raven	Phil of the Future	Replacements
A&E 37	Movie: "The Last Boy Scout" (1991) Cont'd		★★★ "Under Siege" (1992, Action) Steven Seagal. A Navy cook thwarts a plot to hijack a battleship.				★★★ "Under Siege" (1992, Action) Steven Seagal. A Navy cook thwarts a plot to hijack a battleship.				"Under Siege" (1992) A Navy cook thwarts a plot to hijack a battleship.		
TBS 38	The King of Queens	The King of Queens	★★★★ "Titanic" (1997, Drama) (PA) Leonardo DiCaprio, Kate Winslet, Billy Zane. A woman falls for an artist aboard the ill-fated ship.								★★½ "Housesitter" (1992, Comedy) Steve Martin, Goldie Hawn.		
FAM 39	Movie: "Charlie & Chocolate" Cont'd		★★★ "Harry Potter and the Prisoner of Azkaban" (2004, Fantasy) Daniel Radcliffe, Rupert Grint. The young wizard confronts the fugitive Sirius Black.						★★½ "Robin Hood: Prince of Thieves" (1991, Adventure) Kevin Costner. The legendary outlaw rallies villagers against tyranny.				
TOON 40	Jimmy's Head	Courage-Dog	George of the Jungle	Chop Socky	Naruto (N)	Naruto (N)	The Blue Dragon	Samurai Jack "IX"	Inuyasha	Inuyasha	Bleach (N)	Death Note "Transfer"	Code Geass (N)
FNC 42	Fox Report		Geraldo at Large (In Stereo)		Special Programming		The Line-Up		Jrnl Edit. Rpt	Beltway Boys	Geraldo at Large (In Stereo)		The Line-Up
SCIFI 43	"BloodMonkey" (2007, Horror) A professor and his students encounter a deadly creature				★★ "Tale of the Mummy" (1998) An archaeologist's granddaughter unleashes an ancient curse.				"Legion of the Dead" (2005) Courtney Clonch. An Egyptian priestess and mummies rise from a tomb.				"The Fallen Ones"
SPIKE 44	"Sniper 3" (2004, Action) Tom Berenger. A sniper learns his target is an old friend. (In Stereo)				★★★ "First Blood" (1982) Sylvester Stallone. A Vietnam vet is hounded by a brutal small-town sheriff.				TNA IMPACT! Two King of the Mountain qualifying matches. (In Stereo)				"Windtalkers" (2002)
TNT 45	★★ "The Wedding Date" (2005) Debra Messing. A woman brings a male escort to her sister's wedding				★★ "Bewitched" (2005) Nicole Kidman. An actual witch stars in a TV remake of the 1960s sitcom.				★★ "The Wedding Date" (2005, Romance-Comedy) Debra Messing.			★★★½ "Sleepless in Seattle" (1993)	
FX 46	Movie: ★★★ "Kingdom of Heaven" (2005) Cont'd		★★ "The League of Extraordinary Gentlemen" (2003, Fantasy) Sean Connery, Shane West, Stuart Townsend. Literary figures unite to stop a mad bomber.						30 Days "Anti-Aging"		30 Days "Outsourcing"		30 Days
NGEO 47	Explorer California's Sacramento State Prison.		Dangerous Encounters With Brady Barr		Monster Fish of the Amazon		Locked Up Abroad "Nepal"		Dangerous Encounters With Brady Barr		Monster Fish of the Amazon		Locked Up Abroad
MSNBC 48	Deadly Exchange		Treasure Hunt Karl Ryll		MSNBC: Lockup: Inside San Quentin		Conviction: I Put Fear In Your Life Shawn Mefford		Treasure Hunt Karl Ryll		MSNBC Lockup: Inside San Quentin		Conviction: I Put Fear
SPEED 49	Championship Off-Road Racing				Two Roads		On the Edge (N)	Performance	Unique Whips LeBron James.		Livin' the Low Life	SuperCars Exposed	Unique Whips
OUTDR 57	Turkey Call (In Stereo)	Get in the Game	Western Extremes	Macmillan River Adv.	Familiar Waters	Speargun Hunter	Ultimate Hunting	Outfitters Almanac	Ultimate Outdoors	Wing-shooter	Spirit of the World	Outdoor Passion	American Hunter
TVL 52	Movie: ★★★ "Working Girl" (1988) Melanie Griffith, Harrison Ford. Cont'd			Designing Women	Designing Women	Designing Women	I Love Lucy	I Love Lucy	Extreme Makeover: Home Edition (In Stereo)		Andy Griffith	Andy Griffith	Andy Griffith
WE 55	Movie: "Look Who's Talking" (1989) Cont'd		★★½ "Gracie" (2007, Drama) Dermot Mulroney. Premiere. A teenage girl wants to play soccer				★★½ "Gracie" (2007, Drama) Dermot Mulroney, Elisabeth Shue. A teenage girl wants to play soccer.				★★½ "Look Who's Talking" (1989, Comedy) John Travolta, Kirstie Alley		
COM 57	Movie: Cont'd	★★½ "Blue Collar Comedy Tour Rides Again" (2004) Comics Bill Engvall, Jeff Foxworthy and others perform.			★★ "Super Troopers" (2001) Jay Chandrasekhar. Budget cuts threaten the jobs of five state troopers.						Reno 911!	Chappelle's Show	★ "How High"
TLC 28	Moving Up Enlarging a kitchen		Flip That House	Date My House	Trading Spaces Final breakup		Moving Up "Seeing Red" Design styles clash.		Flip That House	Date My House	Trading Spaces Final breakup		Moving Up
HALL 68	Movie: ★★½ "Stone Cold" (2005) Cont'd		"Final Approach" (2007, Suspense) Dean Cain, Anthony Michael Hall. Premiere. An FBI agent must thwart hijackers who have a nuclear device.						"Code 11-14" (2003) David James Elliott. A serial killer stalks victims aboard an international jet.				"3 Musktrs"

SUNDAY MORNING — MAY 25, 2008

	6 AM	6:30	7 AM	7:30	8 AM	8:30	9 AM	9:30	10 AM	10:30	11 AM	11:30	12 PM
CBS	(2)Paid Program (5)Animal Rescue (In Stereo) (EI)	(2)Heyes-Freeland (5)Critter	(2)Cake (5)Animal Adventures "Horns of Hope"	(2)Horseland (5)Harvest Time Ministries	(2)Joel Osteen (5)Wings of Faith	(2)Sunday Business Page	CBS News Sunday Morning (N) (In Stereo)			Face the Nation (N) (In Stereo)	(2)Paid Program (5)Apex	(2)Sunday Edition (5)Legacy Remodeling	(2)Paid Program (5)Apex
WTAE	(5:30) Ch. 4 Action News (N)		Good Morning America (N)		News (N)				This Week With George Stephanopoulos (N) (In Stereo)		jenniter	Teen Kids News (In Stereo) (EI)	Indianapolis 500 Pre-Race (Live)
NBC	(6)Region's Bus. (8)Feldick (11)Mass (12)Hawthorne	(6)Gospel Nt. (8)Wall Street Jrnl (11)Paid (12)Woods	(6)Ministries (8)Bible (11)News (12)Upper-Church	(8)Contemporary Retirement (12)Evangelistic Outreach	(6)(8)Today (N) (In Stereo) (12)Decision Makers	(12)New Day Marketing	(6)(8)Meet the Press (N) (12)Today (N) (In Stereo)		(6)Paid (8)Chris Matthews (11)Business (12)Press	(6)Hour of Power (8)P. Allen Smith Gardens (11)Meet the Press	(8)Your House & Home (12)The Chris Matthews Show	(6)Jack Van Impe Presents (8)(11)Paid Program (12)Life of Victory	(6)(11)Paid Program (8)To Be Announced (12)New Day Marketing
MNT	Paid Program	Paid Program	In Touch With Dr. Charles Stanley (N)		Paid Program	Paid Program	Paid Program	Paid Program	Paid Program	Paid Program	Paid Program	Paid Program	"Swindle" (2002)
FOX	Our World With	Paid Program	Paid Program	Colon Detox	The Coral Ridge Hour	Believer's Voice	Life Today	Paid Program	Fox News Sunday With Chris Wallace (In Stereo)		Paid Program	Kevin & Debbie	Paid Program
PBS	Sesame Street "Abby Plays the Letter P Game"		Big Comfy Couch	Mama-Movies	Mister Rogers	Bob the Builder	Thomas & Friends	Make Way for Noddy	Zula Patrol (In Stereo)	Animalia (In Stereo)	Nova "Lord of the Ants" (In Stereo)		Kenny-wood
PBS	Bob the Builder	Zula Patrol (In Stereo)	To the Contrary	Your Business	State Circle	Maya & Miguel	Mama-Movies	Animalia Zoe is torn.	Wishbone (In Stereo)	Wild Chronicles	Second-Health	Religion-Ethics	Lassie's Pet Vet
WGN	Tomorrow's	Feed the Children	Changing Your World	Amazing Facts	Key of David	Paid Program	Jimmy Swaggart (In Stereo)		Feed the Children	Paid Program	★★★½ "Get Shorty" (1995, Comedy) John Travolta. (In Stereo)		
LIFE	Paid Program	Paid Program	Dr. Frederick K. Price		Hour of Power		Paid Program	Health Corner	"Fatal Vows: The Alexandra O'Hara Story" (1994, Drama) Cynthia Gibb, John Stamos, Ben Gazzara.				"Fatal Lessons"
HIST	History's Lost	History's Lost	Heaven on Earth	History's Business	The Color of War "Fueling the Fire"		The States (Part 1 of 10)		The States (Part 2 of 10)		The States (Part 3 of 10)		The States
ESPN2	A Day on the Lake	Fishing Show	Big Gm Fishing	Wanna Go Fishing?	Offshore Adventures	Fishing Adventurer	Spanish Fly	Fishing	NASCAR Now (Live)		Indianapolis 500 Pre-Race (Live)		Tennis
ESPN	SportsCenter	SportsCenter		SportsCenter		NBA Matchup	SportsCenter	Outside the Lines (Live)	Sports Reporters	SportsCenter (Live)			
FSP	Paid Program	Paid Program	Paid Program	Paid Program	Paid Program	Hunting-Woods	Trails N Traditions	All Outdoors	Poker Superstars Invitational Tournament		FLW Outdoors Port Lavaca, Texas. (N)		In Fisherman
USA	Law & Order: Special Victims Unit "Dolls"		Turbo Jam	Changing Your World	Ed Young Television	Joel Osteen	Burn Notice "Unpaid Debts"		Burn Notice Michael recruits a spy.		Law & Order: Criminal Intent "Stress Position"		Law & Order: SVU
CNN	CNN: Special Investigations Unit		CNN Sunday Morning			House Call	CNN Sunday Morning		Reliable Sources		Late Edition With Wolf Blitzer		
NICK	Rocket Power	Danny Phantom	Jimmy Neutron	Jimmy Neutron	OddParents	OddParents	SpongeBob	SpongeBob	Back at the Barnyard	The Mighty B!	Tak and Power	SpongeBob	SpongeBob
AMC	★★ "Operation Dames" (1959, Action) Eve Meyer, Don Devlin. Premiere.		★★★½ "The Guns of Navarone" (1961, War) Gregory Peck, David Niven, Anthony Quinn. Allied soldiers are assigned to destroy Nazi weapons.								★★ "Force 10 From Navarone" (1978, Adventure) Harrison Ford.		
TDC	P90X	Paid Program	Paid Program	magicJack.com	Joel Osteen	Paid Program	MythBusters "Bullets Fired Up" Deadly bullets.		Sinking of an Aircraft Carrier		MythBusters "Viewers Special 2"		MythBusters
DISN	Doodlebops	Higglytown Heroes	The Wiggles	Johnny-Sprites	Bunnytown (In Stereo)	Tigger & Pooh	Mickey Mouse	Mickey Mouse	Handy Manny	Little Einsteins	Higglytown Heroes	Charlie & Lola	"Adventures"
A&E	Build Wealth	Paid Program	Biography "Kirk Douglas: A Lust for Life"		Famous	Famous: Douglas	Private Sessions Michael Douglas.		★★★ "Carrie" (1976) Sissy Spacek. A teen with unusual powers seeks revenge on her classmates.				★★½ "The Outsiders"
TBS	Movie: ★★½ "The Net" (1995, Suspense) Cont'd		★½ "Down to Earth" (2001) Chris Rock. A black comic is reincarnated in the body of a white tycoon.				★★½ "Groundhog Day" (1993, Romance-Comedy) Bill Murray. A TV weatherman's day keeps repeating.				"Clueless" (1995) Spoiled teens careen through the good life.		Beverly Hills
FAM	Paid Program	Paid Program	Step by Step	Step by Step	Sabrina-Witch	Sabrina-Witch	Full House	Full House	Grounded for Life	★★ "Look Who's Talking Too" (1990, Comedy) Baby Mikey gets a sister and a slacker live-in uncle.			
TOON	Cartoon Cartoons		Cartoon Cartoon's Greatest Hits		The Mr. Men Show	Tom & Jerry	"Scooby-Doo and the Witch's Ghost" (1999) Voices of Mary Kay Bergman.			Bakugan	Transformers	Ben 10: Allen Force	"Wakko's Wish"
FNC	Jrnl Edit. Rpt	Beltway Boys	Fox and Friends Sunday						Fox News Live				Weekend Live
SCIFI	Build Wealth	Paid Program	Paid Program	P90X	Paid Program	Paid Program	★★ "Trilogy of Terror II" (1996) Lysette Anthony. An African death doll returns in one of three horror tales.				★★ "The Gravedancers" (2006, Horror) Dominic Purcell.		
SPIKE	Paid Program	Paid Program	Fortunes in Real Estate	Build Wealth	Paid Program	Paid Program	Trucks! (In Stereo)	Trucks! (In Stereo)	Horsepower TV	Horsepower TV	MuscleCar (In Stereo)	Trucks! (In Stereo)	Xtreme 4x4 (In Stereo)
TNT	Law & Order "Sweeps" (In Stereo)		★★½ "Trapped" (2002) Charlize Theron. A mother fights back after kidnappers take her child.				"Whisper" (2007, Horror) Josh Holloway, Blake Woodruff. A kidnapped boy hides a devilish streak.				★★½ "The Exorcism of Emily Rose" (2005, Horror) Laura Linney.		
FX	Paid Program	Paid Program	Buffy the Vampire Slayer "Innocence"		The Practice "Dog Bite" (In Stereo)		Dharma & Greg	Dharma & Greg	★★½ "King Arthur" (2004, Historical Drama) Clive Owen, Keira Knightley. Arthur and his knights embark on a rescue mission.				
NGEO	Paid Program	Paid Program	eBay Money	Paid Program	Paid Program	Paid Program	Rat Reproduc.	Strange Snakes	Reptile Rulers	Reptile Rulers	Dog Whisperer Unruly French bulldog.		Dog Whisperer
MSNBC	MSNBC Investigates "Girls in Trouble"		Hardball Weekend	Your Business	MSNBC News Live		MSNBC News Live		MSNBC News Live		Tim Russert		Olympic Trials
SPEED	GP2 Championship Series Racing Monaco. From Monaco.			Formula One Racing Monaco Grand Prix. Monte Carlo, Monaco (Live)					Two Guys Garage	Dream Car Garage	My Classic Car	Truck U	Car Crazy
OUTDR	Match Fish.	Pro Team Journal	People Who Fish	Trout Unlimited	Rod and Reel	In-Fisherman	We Live Outdoors	Memories in the Field	Easton Bow	American Archer	Hunting With	Hunter's Specialties	Archer's Choice
TVL	Gunsmoke "Murdoch"		Bonanza Adam is framed for murder and robbery.		The Munsters	Addams Family	Leave It to Beaver	Leave It to Beaver	I Love Lucy	I Love Lucy	I Love Lucy	I Love Lucy	Beverly Hillbillies
WE	Paid Program	Paid Program	Paid Program	Paid Program	Paid Program	Paid Program	Paid Program	Paid Program	Wedding Central "The Wedding Planners"		Wedding Central "The Wedding Factory"		Wedding Central
COM	Paid Program	Paid Program	MADtv Interviews from the Emmy Awards.		MADtv A celebration of the series' 200th episode		MADtv (In Stereo)	★ "Buying the Cow" (2001) Jerry O'Connell. A man and his girlfriend face commitment problems.				Scrubs (In Stereo)	Scrubs (In Stereo)
TLC	Paid Program	Paid Program	Paid Program	Designing Spaces	Paid Program	Paid Program	Flip That House	Date My House	Trading Spaces Final breakup.		Moving Up "Seeing Red" Design styles clash.		The Real Estate Pros
HALL	World Impact	Spoken Word	Notre Dame Sunday Mass		M*A*S*H	★★★ "Iron Will" (1994, Adventure) Mackenzie Astin, Kevin Spacey. A teenager enters a grueling 522-mile sled dog race.					★★½ "The Three Musketeers" (1993, Adventure) Charlie Sheen.		

SUNDAY AFTERNOON — MAY 25, 2008

	12:30	1 PM	1:30	2 PM	2:30	3 PM	3:30	4 PM	4:30	5 PM	5:30	6 PM	6:30
CBS	(2)Paid Program (5)Apex	(2)Paid Program (5)Apex	(2)Paid Program (5)Apex	Collegiate Nationals (N)		PGA Tour Golf Crowne Plaza Invitational -- Final Round. From Fort Worth, Texas. (Live)						(2)Evening News (5)NewsChannel 5	(2)News (5)CBS Evening News-Mitchell
WTAE	Indianapolis 500 Pre-Race (Live)	IndyCar Racing Indianapolis 500. The 92nd running of the 500-mile event, from Indianapolis Motor Speedway in Indianapolis. (Live)						Motorsports Explained: Identity of a Racing Champion (N)		Countdown to DTV		News (N)	Wrld News Sun
NBC	(6)Paid Prog. (8)TBA (11)Aesthetic Med (12)Euro	(6)(12)Paid Program (11)Sports Stars of Tomorrow Top young talent.	CORR Off Road Racing Pomona, Calif. (In Stereo)			Golf Senior PGA Championship -- Final Round. From Pittsford, N.Y. (In Stereo Live)						(6)(8)(12)News (N) (11)News (N)	NBC Nightly News (N) (In Stereo)
MNT	Movie: "Swindle" (2002, Crime Drama) Tom Sizemore. Cont'd			★★½ "Outside Providence" (1999) Shawn Hatosy. A working-class teen is packed off to a prep school.				"Past Sins" (2006, Drama) Lauralee Bell. A criminal lawyer defends a mother accused of murder.				TMZ (N) (In Stereo)	
FOX	Paid Program	★½ "Autumn in New York" (2000) A restaurateur falls for a dying woman who's half his age.				★½ "Bubble Boy" (2001) Jake Gyllenhaal. A plastic-encased guy goes cross-country to stop a wedding.				NASCAR Racing Sprint Cup -- Coca-Cola 600. From Concord, N.C. (In Stereo Live)			
PBS	Kenny-wood	Excellent Adventures	OnO Magazine	Black Horizons	Tony Brown	Pioneers of Television "Sitcoms" (In Stereo)		Pioneers of Television "Late Night" (In Stereo)		Pioneers of Television "Variety" (In Stereo)		Pioneers of Television "Game Shows"	
PBS	Animal Attractions	The Lawrence Welk Show "Occupations"		MotorWeek (In Stereo)	Martin Yan	Mexico: Plate	Chef Paul-Cook	Test Kitchen	Steves Europe	Antiques Roadshow "Spokane, WA"		Panwapa (In Stereo)	Panwapa (In Stereo)
WGN	Movie: Cont'd	Lead-Off Man	MLB Baseball Chicago Cubs at Pittsburgh Pirates. PNC Park. (In Stereo Live)					Tenth Inning	Funniest Pets	Whacked Out Sports	Whacked Out Sports	America's Funniest Home Videos (In Stereo)	
LIFE	Movie: "Fatal Lessons: The Good Teacher" (2004) Erika Eleniak. Cont'd			"Fatal Reunion" (2005, Suspense) Erika Eleniak. A woman works with a district attorney to stop a stalker.				"Her Fatal Flaw" (2006, Suspense) Victoria Pratt. An attorney has a one-night stand with a murder suspect.				"Fatal Desire" (2006, Suspense) Anne Heche.	
HIST	(12:00) The States	The States Groundhog Day In Punxsutawney, Pa.		American Eats History of canned food.		American Eats The history of chocolate.		American Eats The history of the hot dog.		American Eats: History on a Bun The origins of favorite foods in the United States.			
ESPN2	(12:00) Tennis French Open – Early Round – Day 1. Paris. (Live)									Tennis: Unstrung (N)			
ESPN	Baseball Tonight	College Softball NCAA Super Regional -- Teams TBA. (Live)										SportsCenter (Live)	
FSP	Inside-Pirates	Pirates Pregame	MLB Baseball Chicago Cubs at Pittsburgh Pirates. PNC Park. (Live)						FSN Live (Live)	In My Own Words	Wild Things	Poker Superstars Invitational Tournament	
USA	Law & Order: SVU	Law & Order: Special Victims Unit "Careless"		Law & Order: Special Victims Unit "Charisma"		Law & Order: Special Victims Unit "Blast"		Law & Order: Special Victims Unit "Night"		Law & Order: Special Victims Unit "Dolls"		Law & Order: Special Victims Unit "Criminal"	
CNN	Late Edition	This Week in Politics		CNN: Special Investigations Unit		Your Money		Newsroom		Newsroom		Lou Dobbs This Week	
NICK	SpongeBob	Back at the Barnyard	Back at the Barnyard	Drake & Josh	Drake & Josh	Drake & Josh	Drake & Josh	iCarly (In Stereo)	iCarly (In Stereo)	Ned's School	Ned's School	Ned's School	Drake & Josh
AMC	Movie: "Force 10 From Navarone" (1978) Cont'd	★★½ "Missing in Action" (1984, War) An American escapes from Viet Cong and rescues others.				"Missing in Action 2: The Beginning" (1985) An American POW in Vietnam makes a bid for freedom.				★★ "Braddock: Missing in Action III" (1988, War) Chuck Norris, Aki Aleong.			
TDC	MythBusters	Deadliest Catch "Alaskan crab fisherman."		Deadliest Catch "Long Sleepless Nights"		Deadliest Catch "Lady Luck"		Deadliest Catch "Beat the Clock"		Deadliest Catch "Dead of Winter"		Deadliest Catch "Man Overboard"	
DISN	Movie: "Adventures of Sharkboy" Cont'd		Cory in the House	Cory in the House	Cory in the House	Wizards-Place	Wizards-Place	Phineas and Ferb	Phineas and Ferb	Hannah Montana	Hannah Montana	Zack & Cody	Zack & Cody
A&E	Movie: ★★½ "The Outsiders" (1983, Drama) Matt Dillon. Cont'd			★★★ "The Thomas Crown Affair" (1999, Suspense) An art thief steals an insurance investigator's heart.				★★★ "Erin Brockovich" (2000, Drama) Julia Roberts, Albert Finney, Aaron Eckhart. A woman probes a power company cover-up over poisoned water.					
TBS	Movie: Cont'd	MLB Baseball Seattle Mariners at New York Yankees. Yankee Stadium. (Live)						★★★★ "Titanic" (1997, Drama) (PA) Leonardo DiCaprio, Kate Winslet, Billy Zane. A woman falls for an artist aboard the ill-fated ship.					
FAM	★★★ "Willy Wonka and the Chocolate Factory" (1971, Fantasy) Gene Wilder, Jack Albertson.				★★½ "Little Giants" (1994) Rick Moranis. A single dad coaches a football team composed of misfits.				★★ "Dennis the Menace" (1993) A mischievous boy's antics annoy his grumpy old neighbor.				"Dennis-Again"
TOON	Movie: ★★ "Wakko's Wish" (1999) Voices of Rob Paulsen. Cont'd			Courage-Dog	Courage-Dog	Codename: Kid	Jimmy's Head	Class of 3000	Class of 3000	Foster's Home	George of the Jungle	Squirrel Boy	Grim Adventures
FNC	(12:00) Weekend Live			Fox Online		War Stories With Oliver North		Special Programming		Big Story Weekend		Fox News Sunday With Chris Wallace (In Stereo)	
SCIFI	Movie: Cont'd	★½ "Queen of the Damned" (2002, Horror) Lestat's rock music awakens the queen of all vampires.				★★½ "Cabin Fever" (2002, Horror) Jordan Ladd. College students contract a flesh-eating virus.				★½ "Resident Evil" (2002, Horror) Milla Jovovich. A deadly virus turns the living into zombies.			
SPIKE	★★★ "Casualties of War" (1989, War) A soldier agonizes over reporting a rape-murder in Vietnam.				★★★ "Kill Bill: Vol. 1" (2003, Action) Uma Thurman, Lucy Liu. An assassin seeks vengeance against her attackers. (In Stereo)					★★★ "Kill Bill: Vol. 2" (2004, Action) Uma Thurman. An assassin confronts her former boss and his gang.			
TNT	Movie: "The Exorcism of Emily Rose" Cont'd		★½ "Domestic Disturbance" (2001, Suspense) John Travolta, Teri Polo.			★★★★ "The Silence of the Lambs" (1991, Suspense) Jodie Foster. A mad genius helps an FBI trainee pursue a serial killer.					★★½ "Blade II" (2002, Horror) Wesley Snipes, Kris Kristofferson.		
FX	★★ "Blade" (1998, Horror) Wesley Snipes, Stephen Dorff. A vampire hunter does battle with a vicious bloodsucker.					★★ "Alien vs. Predator" (2004) Sanaa Lathan. Antarctic explorers encounter deadly extraterrestrials.				★★ "The League of Extraordinary Gentlemen" (2003) Literary figures unite to stop a mad bomber.			
NGEO	(12:00) Dog Whisperer	Hunter and Hunted "Horns of Death"		Inside 9/11: Zero Hour Terrorist attacks of September 11, 2001.				Lockdown California's Pelican Bay State Prison.		Locked Up Abroad "Nepal"		America's Port "Black Market Bust"	
MSNBC	Olympic Trials	MSNBC Reports "Confessions of BTK" Dennis Rader describes murdering his victims.				Cradle to Grave Couple loses 10 children.		Out of Revenge		A Shot in the Dark		Meet the Press	
SPEED	Lexus Test Drive	SuperCars Exposed	Tradin' Paint	Performance	NASCAR in a Hurry (N)	NASCAR RaceDay (Live)				Formula One Racing Monaco Grand Prix. Monte Carlo, Monaco.			
OUTDR	Buckmaster	The Next Generation	Outdoor America	Whitetail Freaks	Northwest Hunter	Steve Outdoor	Steve Gruber	Shallow Water	Outdoor Passion	Hunter's Journal	Tracks-Africa	Adventures Abroad	Sportsmen Afield
TVL	Beverly Hillbillies	Beverly Hillbillies	Beverly Hillbillies	Bonanza "The Mountain Girl"		Bonanza "The Miracle Maker"		Gunsmoke "Murdoch"		Gunsmoke "Cleavus"		Gunsmoke "Goldtown"	
WE	Wedding Central	Platinum Weddings	Platinum Weddings	Platinum Weddings	Platinum Weddings	Platinum Weddings	Platinum Weddings	Bridezillas		Bridezillas		Bridezillas	
COM	Scrubs "My Extra Mile"	Scrubs "My Bright Idea"	★★★ "Undercover Brother" (2002) Eddie Griffin. An ultra-cool agent squares off against a white villain.			★★½ "Blue Collar Comedy Tour Rides Again" (2004) Comics Bill Engvall, Jeff Foxworthy and others perform.						★★½ "Wayne's World" (1992) Mike Myers.	
TLC	The Real Estate Pros	The Real Estate Pros		The Real Estate Pros Unpaid rent.		The Real Estate Pros A $40 million deal.		The Real Estate Pros "Branching Out"		The Real Estate Pros 1970s quadruplex.		The Real Estate Pros "Back to School"	
HALL	Movie: Cont'd	"Final Approach" (2007, Suspense) Dean Cain, Anthony Michael Hall, Ernie Hudson. An FBI agent must thwart hijackers who have a nuclear device.						★★ "King Solomon's Mines" (2004, Adventure) Patrick Swayze, Alison Doody, Gavin Hood. A renowned adventurer leads the search for a missing man.					

SUNDAY EVENING — MAY 25, 2008

	7 PM	7:30	8 PM	8:30	9 PM	9:30	10 PM	10:30	11 PM	11:30	12 AM	12:30	1 AM
CBS	60 Minutes (In Stereo)		Cold Case "World's End" A woman who vanished the night of Orson Welles' "War of the Worlds" broadcast. (In Stereo)		Cold Case "It Takes a Village" Bodies of missing boys are found in a storage unit. (In Stereo)		Shark "No Holds Barred" Sebastian and his team take on the world of ultimate fighting. (In Stereo)		(2)News (5)NewsChannel 5 Weekend Edition	(2)Showdown (5)Ebert & Roeper	(2)The Insider (5)Stargate SG-1 "Flesh and Blood"	(2)Extra (N) (In Stereo)	(5)Extra (N) (In Stereo)
WTAE	America's Funniest Home Videos (In Stereo)		Extreme Makeover: Home Edition "Miller Family" (In Stereo)		Desperate Housewives "Now You Know" (In Stereo)		Brothers & Sisters "States of the Union" (In Stereo)		Ch. 4 Action News at 11	Ch. 4 Sports	Inside Edition Weekend	Paid Program	Paid Program
NBC	Dateline NBC (N) (In Stereo)				Law & Order "Submission" A woman's finger is discovered inside a dead dog. (In Stereo)		Law & Order: Special Victims Unit "Cold" Wounded, Lake takes a hostage and goes on the run. (In Stereo)		(6)(8)News (N) (11)News (12)News (N)	(6)Cops (8)Whacked Out (11)Law & Order: SVU (12)CSI Miami	(6)Cops (8)Eastern Golf with Todd Sadowski	(6)Maximum Exp. (8)Paid Prog. (11)Cops (12)Inside Edition	(8)Paid Program (11)Masterminds (12)Dateline NBC (In Stereo)
MNT	Whacked Out Sports	Scrubs "My Butterfly"	American Idol Rewind "Best of the Worst"		24 "Day 6: 4:00PM - 5:00PM" (In Stereo)		Will & Grace	Will & Grace	Paid Program	Half & Half	Half & Half (In Stereo)	Cheaters (In Stereo)	
FOX	(5:00) NASCAR Racing Sprint Cup -- Coca-Cola 600. From Concord, N.C. (In Stereo Live)						Channel 11 News on FOX 53 at 10 (N)		Seinfeld (In Stereo)	Van Impe Pres	Paid Program	Paid Program	Paid Program
PBS	A Cemetery Special (In Stereo)		National Memorial Day Concert (2008) (In Stereo Live)			American Experience "Truman" Harry Truman proved to be more prepared than he thought when he became president.					Globe Trekker "El Salvador & Honduras"		Soundstage
PBS	Nature "Chasing Big Cats" (In Stereo)		National Memorial Day Concert (2008) (In Stereo Live)			American Experience "Truman" Harry Truman proved to be more prepared than he thought when he became president.					BBC World News	The Desert Speaks	Memorial Day
WGN	American Idol Rewind "Best of the Worst"		★★★½ "Good Will Hunting" (1997, Drama) Matt Damon. A young Boston man must deal with his genius and emotions. (In Stereo)					Corner Gas (In Stereo)	Scrubs "My Big Brother"	Corner Gas "Rock On!"	Corner Gas "Air Show"	Becker (In Stereo)	Home Videos
LIFE	Movie: "Fatal Desire" (2006, Suspense) Cont'd		"Fatal Trust" (2006, Suspense) Carol Alt. A widow learns a doctor is killing his elderly patients.				Army Wives "Rules of Engagement"		Medium "The Whole Truth" (In Stereo)		Army Wives "Truth and Consequences"		Army Wives
HIST	Mega Disasters "Volcanic Winter"		Indiana Jones and the Ultimate Quest History's mysteries and treasures inspire films.				Ax Men "Recap Special" A recap of the series.		Tougher in Alaska "Electric Linemen"		Indiana Jones and the Ultimate Quest		
ESPN2	College Softball NCAA Super Regional Game 2 -- Teams TBA (Live)					College Softball NCAA Super Regional Game 3 -- Teams TBA. (Live)					2007 World Series of Poker From Las Vegas		Series of Poker
ESPN	Baseball Tonight (Live)		MLB Baseball Los Angeles Angels of Anaheim at Chicago White Sox. U.S. Cellular Field. (Live)						SportsCenter (Live)			Baseball Tonight	
FSP	Best Damn Top 50 Special		Sports Stories	Sports Stories	Sport Science		In My Own Words	The FSN Final Score	Sports Stories	Mind, Body	Poker Superstars Invitational Tournament		The FSN Final Score
USA	Law & Order: Special Victims Unit "Execution"		Law & Order: Special Victims Unit "Ripped"		Law & Order: Special Victims Unit "Demons"		Law & Order: Special Victims Unit "911"		Law & Order: Criminal Intent "Offense"		"The Best Man" (1999) A writer meets an old flame at his friend's wedding.		
CNN	Newsroom		CNN: Special Investigations Unit		Larry King Live		Newsroom		CNN: Special Investigations Unit		Larry King Live		Newsroom
NICK	iCarly (In Stereo)	H2O (N) (In Stereo)	Zoey 101 (In Stereo)	Dance on Sunset	Home Improve.	Home Improve.	George Lopez	George Lopez	Fresh Prince	Fresh Prince	Home Improve.	Home Improve.	Fresh Prince
AMC	Movie: "Braddock: III" Cont'd		★★★★ "M*A*S*H" (1970, Comedy) Donald Sutherland, Elliott Gould. Two unorthodox Army doctors declare war on bureaucracy					★★★★ "The Great Escape" (1963, War) Steve McQueen, James Garner. Allied POWs stage a daring escape from a Nazi prison camp					
TDC	Deadliest Catch "High Hopes"		Deadliest Catch "Good Fishing"		Deadliest Catch "The Clock's Ticking"		Deadliest Catch "The Final Run" Offload.		Deadliest Catch "High Hopes"		Deadliest Catch "Good Fishing"		Deadliest Catch
DISN	Hannah Montana	Zack & Cody	Hannah Montana	Wizards-Place	★★½ "Herbie: Fully Loaded" (2005) The Love Bug and its new owner enter the world of auto racing.				Zack & Cody	Hannah Montana	That's So Raven	Phil of the Future	Replacements
A&E	The First 48 Detectives track a killer.		The First 48 Well-liked man found dead.		The First 48 A man is murdered in a trailer park.		The First 48 Teenager murdered.		The First 48		The First 48 Well-liked man found dead.		The First 48
TBS	Movie: ★★★★ "Titanic" (1997, Drama) Cont'd		★★½ "What Women Want" (2000) Mel Gibson, Helen Hunt. A chauvinistic ad executive can suddenly read women's minds.					★★½ "What Women Want" (2000) Mel Gibson, Helen Hunt. A chauvinistic ad executive can suddenly read women's minds.					"Clueless" (1995)
FAM	Movie: "Dennis the Menace Strikes" Cont'd		★★★ "Harry Potter and the Prisoner of Azkaban" (2004, Fantasy) Daniel Radcliffe, Rupert Grint. The young wizard confronts the fugitive Sirius Black.						America's Funniest Home Videos (In Stereo)		Joel Osteen	Feed the Children	Zola Levitt Presents
TOON	Chowder	Chowder	Gym Partner: Animal School Musical		Jimmy's Head	Courage-Dog	Family Guy (In Stereo)	American Dad	Family Guy (In Stereo)	Robot Chicken	Metalocalypse (N)	Assy McGee (N)	The Oblongs
FNC	Fox Report		Geraldo at Large (In Stereo)		Hannity's America		The Line-Up		Geraldo at Large (In Stereo)		Hannity's America		The Line-Up
SCIFI	★★ "Resident Evil: Apocalypse" (2004) Milla Jovovich. Survivors of a deadly virus battle zombies				"Ritual" (2001, Horror) Jennifer Grey, Craig Sheffer. Premiere. A doctor investigates strange killings while visiting Jamaica.					★½ "Tales From the Crypt Presents Bordello of Blood" (1996, Horror) Dennis Miller, Erika Eleniak			
SPIKE	Movie: ★★★ "Kill Bill: Vol. 2" (2004) Cont'd		★★★½ "Star Wars VI: Return of the Jedi" (1983, Science Fiction) Mark Hamill. Luke and his allies have a confrontation with Darth Vader. (In Stereo)						★★★½ "Star Wars VI: Return of the Jedi" (1983) Mark Hamill. Luke and his allies have a confrontation with Darth Vader				
TNT	Movie: ★★½ "Blade II" (2002, Horror) Cont'd		NBA Pregame	NBA Basketball Western Conference Final Game 3 -- Teams TBA. (Live)					Inside the NBA (Live)		★★★★ "The Silence of the Lambs" (1991, Suspense) Jodie Foster.		
FX	Movie: "League-Gentle." Cont'd		★★★ "Terminator 3: Rise of the Machines" (2003, Science Fiction) A cyborg protects John Connor from a superior model					★★★ "Terminator 3: Rise of the Machines" (2003, Science Fiction) A cyborg protects John Connor from a superior model.					King of the Hill
NGEO	Naked Science "Deadliest Planets"		Naked Science Exploring Pluto.		Naked Science "Mars Underworld" (N)		Naked Science "Saturn's Secrets" (N)		Naked Science Exploring Pluto		Naked Science "Mars Underworld"		Naked Science
MSNBC	Lockup: San Quentin Inmates receive visitors		MSNBC Investigates "Lockup: Riverbend"		MSNBC Investigates Kentucky State Prison		Lockup: Inside Iowa State Penitentiary		MSNBC Investigates "Lockup: Riverbend"		MSNBC Investigates Kentucky State Prison		Lockup-Iowa
SPEED	Formula One Racing	Auto Racing	SPEED Report (N)		Wind Tunnel With Dave Despain (Live)		Monster Jam		NASCAR Victory Lane From Concord, N.C. (N)		Pinks – All Outtakes	Livin' the Low Life	SuperCars Exposed
OUTDR	Mathews TV	Gettin Close	Hunting Adventure	Game Trails	Realtree Outdoors	Truth-Hunting	Inside Outdoors	We Live Outdoors	Western Extremes	Huntin' World	Hunting Adventure	Realtree Outdoors	Mathews TV
TVL	Andy Griffith	Andy Griffith	Andy Griffith	Andy Griffith	Andy Griffith	Andy Griffith	Andy Griffith	Andy Griffith	Sanford and Son	Sanford and Son	The Jeffersons	The Jeffersons	Beverly Hillbillies
WE	Bridezillas		Bridezillas		Bridezillas		Bridezillas		Bridezillas		Bridezillas		Bridezillas
COM	Movie: ★★ "Wayne's World" (1992) Cont'd		★★ "Super Troopers" (2001) Jay Chandrasekhar. Budget cuts threaten the jobs of five state troopers				★★ "Beer League" (2006) Artie Lange. Two New Jersey softball teams must win or face expulsion.				South Park	Mind of Mencia	★★ "Beer League"
TLC	Trading Spaces Mother vs. daughter		Trading Spaces In-laws		Trading Spaces Neighbor rivalry		Trading Spaces Divorced couple		Trading Spaces In-laws		Trading Spaces Neighbor rivalry		Trading Spaces
HALL	Movie: "King Solomon's Mines" (2004) Cont'd		"Shark Swarm" (2008, Suspense) John Schneider, Daryl Hannah, Armand Assante. Premiere. Deadly white sharks terrorize the California coast.						★★ "King Solomon's Mines" (2004, Adventure) Patrick Swayze. A renowned adventurer leads the search for a missing man.				

MONDAY EVENING — MAY 26, 2008

	7 PM	7:30	8 PM	8:30	9 PM	9:30	10 PM	10:30	11 PM	11:30	12 AM	12:30	1 AM
CBS	(2)Evening News (5)Entertain	The Insider (N) (In Stereo)	The Big Bang Theory (In Stereo)	How I Met Your Mother Unhappy Marshall.	Two and a Half Men Alan sets up Charlie. (In Stereo)	Rules of Engagement Jeff's interest in Audrey.	CSI: Miami "Death Eminent" A politician's dead body turns up in an empty house. (In Stereo)		(2)News (N) (In Stereo) (5)News (N)	Late Show With David Letterman (In Stereo)		The Late Late Show With Craig Ferguson (In Stereo)	
WTAE	Inside Edition	Entertainment Tonight	Vacation Swap (In Stereo)		The Bachelorette (N) (In Stereo)				Ch. 4 Action News at 11	Nightline (N)	Jimmy Kimmel Live (In Stereo)		Oprah Winfrey
NBC	(6)Entertainment Tonight (8)Wheel of Fortune (11)(12)Jeopardy!	(6)Be a Millionaire (8)Jeopardy (11)(12)Wheel-Fortune	American Gladiators SWAT officer and tree climber battle; businesswoman takes on adventure junkie. (N) (In Stereo)			Dateline NBC (In Stereo)			(6)(8)(12)News (N) (11)News (N)	The Tonight Show With Jay Leno (In Stereo)		Late Night With Conan O'Brien (In Stereo)	
MNT	The Simpsons	Family Guy (In Stereo)	The Movie Preview Awards The best in movie trailers. (N) (In Stereo)				TMZ (N) (In Stereo)	Frasier (In Stereo)	Law & Order: Criminal Intent "F.P.S." (In Stereo)		Paid Program	Paid Program	The Bernie Mac Show
FOX	Two and a Half Men	Seinfeld "The Pen"	So You Think You Can Dance Dancers audition in cities around the country. (In Stereo)				Channel 11 News on FOX 53 at 10 (N)		Seinfeld (In Stereo)	Scrubs (In Stereo)	Scrubs (In Stereo)	Paid Program	Paid Program
PBS	Business Rpt.	OnO Magazine	Antiques Roadshow "Las Vegas" (N)		American Experience "Truman" Harry S. Truman as farmer, soldier and U.S. president.				Charlie Rose (N) (In Stereo)		OnO Magazine	Black Horizons	Memorial Day
PBS	Business Rpt.	Direct Connection	Antiques Roadshow "Las Vegas" (N)		American Experience "Truman" Harry S. Truman as farmer, soldier and U.S. president.				Travels-Edge	Direct Connection	BBC World News	The Desert Speaks	Independent Lens
WGN	America's Funniest Home Videos (In Stereo)		★★★★ "Rocky" (1976, Drama) Sylvester Stallone. A heavyweight champ gives a club fighter a title shot.				WGN News at Nine (N) (In Stereo)		Scrubs (In Stereo)	Scrubs (In Stereo)	Corner Gas (In Stereo)	Becker "City Lights"	Home Videos
LIFE	"More Sex & the Single Mom" (2005) Her ex-lover's return throws a woman's life into turmoil.				"Love Sick: Secrets of a Sex Addict" (2008) A married woman tries to recover from sexual addiction.				Will & Grace	Will & Grace	Frasier	Frasier	The Golden Girls
HIST	MonsterQuest "Bigfoot"		Journey to 10,000 BC Environmental changes put prehistoric humans in a battle for survival.				Clash of the Cavemen Cro-Magnon and Neanderthal men clash during the Ice Age.				Journey to 10,000 BC		
ESPN2	Madden Challenge		Arena Football Georgia Force at New Orleans VooDoo. New Orleans Arena. (Live)					Baseball Tonight (Live)			NASCAR Now		Baseball Tonight
ESPN	SportsCenter	NBA Shootaround (Live)		NBA Basketball Eastern Conference Final Game 4 -- Teams TBA. (Live)					SportsCenter (Live)			NBA Fastbreak	SportsCenter
FSP	Savran on SportsBeat	Indoor Football AIFA – Erie RiverRats at Huntington Heroes.					In My Own Words	The FSN Final Score	Best Damn Toughman Special From Biloxi, Miss		The FSN Final Score	Best Damn Toughman Special From Biloxi, Miss.	
USA	Law & Order: Special Victims Unit (In Stereo)		Law & Order: Special Victims Unit "Pique"		WWE Monday Night Raw (In Stereo Live)				Law & Order: Special Victims Unit "Taken"		Burn Notice "Unpaid Debts"		Monk
CNN	Lou Dobbs Tonight		CNN Election Center		Larry King Live		Anderson Cooper 360				Larry King Live		Anderson Cooper 360
NICK	Movie: "SpongeBob SquarePants" Cont'd		★★★★ "E.T. the Extra-Terrestrial" (1982, Science Fiction) Henry Thomas. A California boy befriends a homesick alien. (In Stereo)					George Lopez	Fresh Prince	Fresh Prince	Home Improve.	Home Improve.	George Lopez
AMC	Movie: ★★½ "The Great Raid" (2005, War) Cont'd		★★★½ "The Longest Day" (1962, War) John Wayne, Robert Mitchum, Henry Fonda. Allied forces invade WWII Normandy on D-Day.								★★★½ "The Sand Pebbles" (1966, Adventure) Steve McQueen.		
TDC	Deadliest Catch Last-man-standing contest.		Deadliest Catch "No Mercy"		Deadliest Catch		Deadliest Catch "Seeking the Catch"		Deadliest Catch Last man-standing contest.		Deadliest Catch "No Mercy"		Deadliest Catch
DISN	Hannah Montana	Zack & Cody	★★ "The Even Stevens Movie" (2003) The Stevens family's free vacation turns into a nightmare				Wizards-Place	Life With Derek	Zack & Cody	Hannah Montana	That's So Raven	Phil of the Future	Replacements
A&E	CSI: Miami "Internal Affairs" (In Stereo)		CSI: Miami "Throwing Heat" (In Stereo)		"The Andromeda Strain" (2008) A reporter links a pathogen to a government conspiracy.				"The Andromeda Strain" (2008) A reporter links a pathogen to a government conspiracy.				"Andromeda"
TBS	Everybody-Raymond	Everybody-Raymond	Family Guy (In Stereo)	Family Guy (In Stereo)	Family Guy (In Stereo)	Family Guy (In Stereo)	My Name Is Earl	My Name Is Earl	Bill Engvall	Bill Engvall	Sex and the City	Sex and the City	★★★ "Men in Black"
FAM	Greek "No Campus for Old Rules" (In Stereo)		Greek "A Tale of Two Parties" (N) (In Stereo)		Wildfire "The Ties That Bind, Part 2" (N)		America's Funniest Home Videos (In Stereo)		The 700 Club		Wildfire "The Ties That Bind, Part 2" (Part 2 of 2)		Paid Program
TOON	Movie: "Ben 10: Race Against Time" Cont'd		★★★ "Zathura" (2005, Adventure) A mysterious game propels two young brothers into outer space				Gym Partner: Animal School Musical		Family Guy "PTV"	Family Guy (In Stereo)	Robot Chicken	The Boondocks	Harvey Birdman
FNC	The Fox Report With Shepard Smith		The O'Reilly Factor		Hannity & Colmes		On the Record With Greta Van Susteren		The O'Reilly Factor		Hannity & Colmes		On the Record
SCIFI	Star Trek: Enterprise "Fallen Hero" (In Stereo)		Star Trek: Enterprise "Carbon Creek"		Star Trek: Enterprise "Dead Stop" (In Stereo)		Star Trek: Enterprise "Similitude" (In Stereo)		Star Trek: Enterprise "Chosen Realm"		Star Trek: Enterprise "Harbinger" (In Stereo)		Star Trek: Enterprise
SPIKE	CSI: Crime Scene Investigation (In Stereo)		CSI: Crime Scene Investigation (In Stereo)		★★★ "A History of Violence" (2005, Drama) Vicious criminals harass a man and his wife and family				CSI: Crime Scene Investigation (In Stereo)		CSI: Crime Scene Investigation (In Stereo)		"Live and Let Die"
TNT	Law & Order "Fixed" (In Stereo)		Law & Order "Heart of Darkness" (In Stereo)		Law & Order "Deadlock" (In Stereo)		Law & Order "Fallout" (In Stereo)		The Closer "Fatal Retraction"		Without a Trace "Confidence" (In Stereo)		Without a Trace
FX	That '70s Show	That '70s Show	★★★ "Coach Carter" (2005, Drama) Samuel L. Jackson, Robert Richard, Rob Brown. A high-school basketball coach pushes his team to excel.							King of the Hill	King of the Hill	That '70s Show	That '70s Show
NGEO	America's Port "Bomb Scare"		America's Port "Stolen Explosives"		America's Port "Rush Hour in the Harbor"		America's Port "Black Market Bust"		America's Port "Stolen Explosives"		America's Port "Rush Hour in the Harbor"		America's Port
MSNBC	Hardball		Countdown With Keith Olbermann		Verdict With Dan Abrams		Countdown With Keith Olbermann		MSNBC Documentary		MSNBC Documentary		Documentary
SPEED	Pinks	Pass Time	This Week in NASCAR (N)		SuperCars Exposed	Car Crazy	Barrett-Jackson 2008: The Auctions (N)		Pinks	Pass Time	This Week in NASCAR		SuperCars Exposed
OUTDR	Four Wheeler TV	World of Trucks	To Be Announced	Fisher's ATV World	Off-Road Adventures	On the Rocks	Hunting Adventure	Adventures Abroad	Sportsmen Afield	Four Wheeler TV	Off-Road Adventures	To Be Announced	Fisher's ATV World
TVL	TV Land Myths	TV Land Myths	Andy Griffith	Andy Griffith	Andy Griffith	Andy Griffith	Andy Griffith	Andy Griffith	M*A*S*H	M*A*S*H	Andy Griffith	Andy Griffith	Beverly Hillbillies
WE	The Best of Bridezillas 2 "Bridezillas"		Wedding Gown Secrets Revealed		Unforgettable Celebrity Wedding Gowns		Platinum Weddings	Platinum Weddings	Platinum Weddings	Platinum Weddings	Wedding Gown Secrets Revealed		Wedding Gwns
COM	Scrubs	Scrubs "My Unicorn"	Futurama (In Stereo)	Futurama (In Stereo)	Futurama (In Stereo)	South Park	Scrubs "His Story IV"	Scrubs "My Musical"	Daily Show	The Colbert Report	Russell Peters Outsourced		Daily Show
TLC	Jon & Kate Plus 8	Jon & Kate Plus 8	Jon & Kate Plus 8	Jon & Kate Plus 8	Jon & Kate Plus 8 "Memorial Day Picnic" (N)		Jon & Kate Plus 8 Hit the Road		Jon & Kate Plus 8	Jon & Kate Plus 8	Jon & Kate Plus 8 "Memorial Day Picnic"		Jon & Kate 8
HALL	Movie: "Shark Swarm" (2008, Suspense) Cont'd		"Killer Wave" (2007, Suspense) Angus Macfadyen, Karine Vanasse, Tom Skerritt. Two engineers must save Boston from a huge tidal wave						"Supernova" (2005, Science Fiction) Peter Fonda, Luke Perry. A scientist discovers that the sun will explode in a week.				

TUESDAY EVENING — MAY 27, 2008

	7 PM	7:30	8 PM	8:30	9 PM	9:30	10 PM	10:30	11 PM	11:30	12 AM	12:30	1 AM
CBS 2 5	(2)Evening News (5)Entertain	The Insider (N) (In Stereo)	NCIS "Smoked" A burned and mummified body found in a furnace is that of a serial killer. (In Stereo)		The Unit "M.P.s" Jonas, Mack and Grey must keep a pop diva safe from harm. (In Stereo)		48 Hours Mystery "Under the Banner of Heaven" (N) (In Stereo)		(2)News (N) (In Stereo) (5)News (N)	Late Show With David Letterman (In Stereo)		The Late Late Show With Craig Ferguson (In Stereo)	
WTAE	Inside Edition	Entertainment Tonight	According to Jim (In Stereo)	According to Jim (N)	Samantha Who? (In Stereo)	Samantha Who? "The Car"	Boston Legal "Hope and Gory" (In Stereo)		Ch. 4 Action News at 11	Nightline (N)	Jimmy Kimmel Live Actor Shia LaBeouf; Neil Diamond performs.		Oprah Winfrey
NBC 6 25 8 12	(6)Entertainment Tonight (8)Wheel of Fortune (11)(12)Jeopardy!	(6)Be a Millionaire (8)Jeopardy (11)(12)Wheel-Fortune	Most Outrageous Moments Wedding blunders. (In Stereo)	Most Outrageous Moments (In Stereo)	Law & Order: Special Victims Unit (In Stereo)		Law & Order: Special Victims Unit (In Stereo)		(6)(8)(12)News (N) (11)News (N)	The Tonight Show With Jay Leno (In Stereo)		Late Night With Conan O'Brien (In Stereo)	
MNT 22	The Simpsons	Family Guy (In Stereo)	Street Patrol	Street Patrol	Jail (In Stereo)	Jail (In Stereo)	TMZ (N) (In Stereo)	Frasier (In Stereo)	Law & Order: Criminal Intent "Mad Hops"		Paid Program	Paid Program	The Bernie Mac Show
FOX 53	Two and a Half Men	Seinfeld (In Stereo)	The Moment of Truth (N) (In Stereo)		Hell's Kitchen (N) (In Stereo)		Channel 11 News on FOX 53 at 10 (N)		Seinfeld (In Stereo)	Scrubs "His Story II"	Scrubs (In Stereo)	Paid Program	Paid Program
PBS 13	Business Rpt.	OnQ Magazine	Nova "Master of the Killer Ants" (In Stereo)		Frontline/World "Crimes at the Border" (In Stereo)		Independent Lens "New Year Baby" (In Stereo)		Charlie Rose (N) (In Stereo)		OnQ Magazine	Tavis Smiley	Antiques Roadshow
PBS 36	Business Rpt.	Outdoors Maryland	Nova "Master of the Killer Ants" (In Stereo)		Frontline/World "Crimes at the Border" (In Stereo)		The History Project (In Stereo)		Travels-Edge	Smart Travels	BBC World News	The Desert Speaks	Independent Lens
WGN	America's Funniest Home Videos (In Stereo)		*** "Rocky II" (1979, Drama) Underdog Philly fighter gets another shot at heavyweight champ.				WGN News at Nine (N) (In Stereo)		Scrubs "My Cabbage"	Scrubs (In Stereo)	Corner Gas (In Stereo)	Becker (In Stereo)	Home Videos
LIFE	Still Standing	Still Standing	Reba (In Stereo)	Reba (In Stereo)	** "Casualties of Love: The Long Island Lolita Story" (1993, Drama) Alyssa Milano, Jack Scalia.				Will & Grace	Will & Grace	Frasier (In Stereo)	Frasier (In Stereo)	The Golden Girls
HIST	Modern Marvels "World's Biggest Machines"		Mega Disasters "Mega Drought"		Mega Disasters "Noah's Great Flood" (N)		Ancient Discoveries "Super Navies"		History of Sex: "Ancient Civilizations"		Mega Disasters "Mega Drought"		Mega Disasters
ESPN2	WNBA Basketball: Indiana Fever at Connecticut Sun. Mohegan Sun Arena. (Live)				2007 World Salsa Championships (N)		Motorcycle Racing: Moto X World Championships. San Diego				NASCAR Now	NBA Access	Series of Poker
ESPN	MLB Baseball: Los Angeles Dodgers at Chicago Cubs. Wrigley Field. (Live)						Baseball Tonight (Live)		SportsCenter (Live)		NBA Fastbreak	Baseball Tonight	Sports-Center
FSP	MLB Baseball: Pittsburgh Pirates at Cincinnati Reds. Great American Ball Park. (Live)						FSN Live (Live)	The FSN Final Score	MLB Baseball: Pittsburgh Pirates at Cincinnati Reds. Great American Ball Park.				Best-Sports
USA	Law & Order: Criminal Intent "The Insider"		Law & Order: Special Victims Unit "Abuse"		** "The Pacifier" (2005, Comedy) Vin Diesel. A Navy SEAL becomes the guardian of five siblings.				Monk "Mr. Monk Gets a New Shrink"		Law & Order: Special Victims Unit "Abuse"		"Freddy vs. Jason"
CNN	Lou Dobbs Tonight		CNN Election Center		Larry King Live		Anderson Cooper 360				Larry King Live		Anderson Cooper 360
NICK	H2O "Surprise!"	Zoey 101 (In Stereo)	Sponge-Bob	Drake & Josh	Home Improve.	Home Improve.	George Lopez	George Lopez	Fresh Prince	Fresh Prince	Home Improve.	Home Improve.	George Lopez
AMC	Movie: ** "Striking Distance" (1993) Cont'd		**** "Million Dollar Baby" (2004, Drama) Clint Eastwood, Hilary Swank, Morgan Freeman. A cantankerous trainer bonds with a female boxer.						**½ "The Karate Kid, Part Two" (1986, Action) Ralph Macchio. While visiting Okinawa, Daniel battles his mentor's foes.				
TDC	How It's Made	How It's Made	Deadliest Catch "Seeking the Catch"		Deadliest Catch "No Season for Old Men" (N)		The Alaska Experiment (N)		Deadliest Catch "No Season for Old Men"		Deadliest Catch "Seeking the Catch"		Deadliest Catch
DISN	Hannah Montana	Zack & Cody	**½ "Brother Bear" (2003, Adventure) Voices of Joaquin Phoenix.			Wizards-Place	Wizards-Place	Life With Derek	Zack & Cody	Hannah Montana	That's So Raven	Phil of the Future	Replace-ments
A&E	"The Andromeda Strain" (2008) A reporter links a pathogen to a government conspiracy.				"The Andromeda Strain" (2008) A reporter links a pathogen to a government conspiracy.				"The Andromeda Strain" (2008) A reporter links a pathogen to a government conspiracy.				"Andromeda"
TBS	Everybody-Raymond	Everybody-Raymond	Family Guy (In Stereo)	Family Guy (In Stereo)	Family Guy (In Stereo)	Family Guy (In Stereo)	The Office (In Stereo)	The Office (In Stereo)	Sex and the City	Sex and the City	** "Feeling Minnesota" (1996, Comedy-Drama) Keanu Reeves.		
FAM	Grounded for Life	Grounded for Life	America's Funniest Home Videos Home awards. (In Stereo)				America's Funniest Home Videos (In Stereo)		The 700 Club		Greek "A Tale of Two Parties" (In Stereo)		Paid Program
TOON	Foster's Home	George of the Jungle	Camp Lazlo	Johnny Test	Chop Socky	Gym Partner	Courage-Dog	Grim Adventures	Family Guy (In Stereo)	Family Guy (In Stereo)	Robot Chicken	The Boondocks	Harvey Birdmn
FNC	The Fox Report With Shepard Smith		The O'Reilly Factor		Hannity & Colmes		On the Record With Greta Van Susteren		The O'Reilly Factor		Hannity & Colmes		On the Record
SCIFI	Stargate SG-1 The team discovers a frozen man.		Stargate SG-1 "The Fourth Horseman"		Stargate SG-1 The team searches for an antidote.		ECW (Live)		"Minotaur" (2005, Horror) Tom Hardy. Theseus rallies would-be victims of a monster to fight back.				Twilight Zone
SPIKE	CSI: Crime Scene Investigation "Iced"		CSI: Crime Scene Investigation (In Stereo)		CSI: Crime Scene Investigation (In Stereo)		CSI: Crime Scene Investigation (In Stereo)		CSI: NY "Tanglewood" (In Stereo)		CSI: Crime Scene Investigation (In Stereo)		"Moonraker"
TNT	Law & Order "Open Season" (In Stereo)		Bones "The Woman in the Garden" (In Stereo)		NBA Basketball: Western Conference Final Game 4 -- Teams TBA. (Live)					Inside the NBA (Live)		*½ "Driven" (2001, Action) Sylvester Stallone	
FX	Movie: *** "Coach Carter" (2005) Cont'd		** "Radio" (2003, Drama) Cuba Gooding Jr., Ed Harris. A football coach mentors a mentally impaired young man.						** "Radio" (2003, Drama) Cuba Gooding Jr., Ed Harris. A football coach mentors a mentally impaired young man.				That '70s Show
NGEO	Is It Real? Bermuda Triangle (In Stereo)		Naked Science "Asteroid Alert" (N)		Naked Science "Mars Underworld"		Naked Science "Comets"		Naked Science "Asteroid Alert"		Naked Science "Mars Underworld"		Naked Science
MSNBC	Hardball		Countdown With Keith Olbermann		Verdict With Dan Abrams		Countdown With Keith Olbermann		MSNBC Documentary		MSNBC Documentary		Documentary
SPEED	Pinks	Pass Time	American Thunder	American Thunder	Street Tuner	Livin' the Low Life	Super Bikes! (N)	Super Bikes!	Pinks	Pass Time	American Thunder	American Thunder	Street Tuner
OUTDR	Jim Zumbo Outdoors	Spirit of the World	Wildlife Point Blank	Truth-Hunting	Hunting the Country	Obsession Revealed	Jim Zumbo Outdoors	Bowhunting	Eastman's Hunting TV	Mossy Oak Classics	Truth-Hunting	Hunter's Journal	Steve Outdoor
TVL	Andy Griffith	Andy Griffith	M*A*S*H	M*A*S*H	Beverly Hillbillies	Beverly Hillbillies	Beverly Hillbillies	Beverly Hillbillies	M*A*S*H	M*A*S*H	Andy Griffith	Andy Griffith	Beverly Hillbillies
WE	Women Behind Bars		Women Behind Bars		Women Behind Bars		Secret Lives of Women "Stalkers" (N)		Secret Lives of Women		Women Behind Bars		Secret Lives
COM	Scrubs (In Stereo)	Scrubs (In Stereo)	Daily Show	The Colbert Report	Futurama (In Stereo)	South Park	Brian Regan: Standing Up The comic performs.		Daily Show	The Colbert Report	Reno 911!	Mind of Mencia	Daily Show
TLC	The New Detectives "Broken Trust"		48 Hours: Hard Evidence		48 Hours: Hard Evidence		48 Hours: Hard Evidence		48 Hours: Hard Evidence		48 Hours: Hard Evidence		48 Hr-Evidence
HALL	Walker, Texas Ranger (In Stereo)		Walker, Texas Ranger "Unfinished Business"		"Murder 101: College Can Be Murder" (2007, Mystery) Dick Van Dyke, Barry Van Dyke.				Murder, She Wrote "The Murder Channel"		Murder, She Wrote "Fatal Paradise"		Texas Ranger

WEDNESDAY EVENING — MAY 28, 2008

	7 PM	7:30	8 PM	8:30	9 PM	9:30	10 PM	10:30	11 PM	11:30	12 AM	12:30	1 AM
CBS 2 5	(2)Evening News (5)Entertain	The Insider (N) (In Stereo)	The Price Is Right Million Dollar Spectacular Contestant may win $1 million. (In Stereo)		Criminal Minds "Open Season" The BAU team determines that victims were transported deep into the woods.		CSI: NY "Child's Play" Clues from a murder investigation lead the team to a seller of killer pranks. (In Stereo)		(2)News (N) (In Stereo) (5)News (N)	Late Show With David Letterman (In Stereo)		The Late Late Show With Craig Ferguson (In Stereo)	
WTAE	Inside Edition	Entertainment Tonight	Wife Swap "Espinosa-Marquez/Pay" (N) (In Stereo)		Supernanny "Doyle Family" (N) (In Stereo)		Men in Trees "New Dogs, Old Tricks" (N) (In Stereo)		Ch. 4 Action News at 11	Nightline (N)	Jimmy Kimmel Live (In Stereo)		Oprah Winfrey
NBC 6 25 8 12	(6)Entertainment Tonight (8)Wheel of Fortune (11)(12)Jeopardy!	(6)Be a Millionaire (8)Jeopardy (11)(12)Wheel-Fortune	Most Outrageous Moments Game show blunders. (In Stereo)	Last Comic Standing Auditions in New York and Tempe, Ariz. (In Stereo)			Law & Order "Driven" Two murders occur near a playground. (In Stereo)		News (N)	The Tonight Show With Jay Leno (In Stereo)		Late Night With Conan O'Brien (In Stereo)	
MNT 22	The Simpsons	Family Guy "PTV"	Under One Roof (N)	In Living Color	Masters of Illusion: Impossible Magic		TMZ (N) (In Stereo)	Frasier (In Stereo)	Law & Order: Criminal Intent "Unrequited"		Paid Program	Paid Program	The Bernie Mac Show
FOX 53	Two and a Half Men	Seinfeld "The Cafe"	So You Think You Can Dance More auditions in cities around the country. (N) (In Stereo)				Channel 11 News on FOX 53 at 10 (N)		Seinfeld	Scrubs (In Stereo)	Scrubs (In Stereo)	Paid Program	Paid Program
PBS 13	Business Rpt.	OnQ Magazine	Secrets of the Dead (In Stereo)		Great Performances (N) (In Stereo)		Eden at the End of the World (In Stereo)		Charlie Rose (N) (In Stereo)		OnQ Magazine	Tavis Smiley	Nova (In Stereo)
PBS 36	Business Rpt.	Artworks This Week	Secrets of the Dead (In Stereo)		Great Performances (N) (In Stereo)		As Close as You Dare -- Africa (In Stereo)		The Long Walk: Tears of the Navajo (In Stereo)		BBC World News	The Desert Speaks	Independent Lens
WGN	America's Funniest Home Videos (In Stereo)		MLB Baseball: Los Angeles Dodgers at Chicago Cubs. Wrigley Field. (In Stereo Live)						WGN News at Nine	Scrubs "My Extra Mile"	Corner Gas (In Stereo)	Becker (In Stereo)	Home Videos
LIFE	Still Standing	Still Standing	Reba (In Stereo)	Reba (In Stereo)	*½ "Devil in the Flesh" (1997) Rose McGowan. A disgruntled teenage girl goes on a killing spree.				Will & Grace	Will & Grace	Frasier (In Stereo)	Frasier (In Stereo)	The Golden Girls
HIST	Modern Marvels "Bread"		MonsterQuest "Mutant Canines"		MonsterQuest "Mega Hog" (Season Premiere)		Ax Men "Recap Special" A recap of the series.		The History of Sex		MonsterQuest "Mutant Canines"		Monster-Quest
ESPN2	Interruption	NFL Live (Live)	MLB Baseball: Los Angeles Dodgers at Chicago Cubs. Wrigley Field. (Live)						Baseball Tonight (Live)		NFL Live	NASCAR Now	Series of Poker
ESPN	Sports-Center	NBA Shootaround (Live)		NBA Basketball: Eastern Conference Final Game 5 -- Teams TBA. If necessary. (Live)					SportsCenter (Live)			NBA Fastbreak	Sports-Center
FSP	MLB Baseball: Pittsburgh Pirates at Cincinnati Reds. Great American Ball Park. (Live)						FSN Live (Live)	The FSN Final Score	MLB Baseball: Pittsburgh Pirates at Cincinnati Reds. Great American Ball Park.				Best-Sports
USA	Law & Order: Criminal Intent "Poison"		Law & Order: Special Victims Unit "Legacy"		Law & Order: Special Victims Unit "Runaway"		**½ "Liar Liar" (1997, Comedy) Jim Carrey, Maura Tierney. A fast-talking lawyer cannot tell a lie.				Law & Order: Special Victims Unit "Legacy"		*** "Love Actually"
CNN	Lou Dobbs Tonight		CNN Election Center		Larry King Live		Anderson Cooper 360				Larry King Live		Anderson Cooper 360
NICK	H2O "The Big Chill"	Zoey 101 (In Stereo)	Sponge-Bob	Drake & Josh	Home Improve.	Home Improve.	George Lopez	George Lopez	Fresh Prince	Fresh Prince	Home Improve.	Home Improve.	George Lopez
AMC	Movie: "The Karate Kid, Part Two" (1986) Cont'd		***½ "Jurassic Park" (1993, Science Fiction) Sam Neill. Cloned dinosaurs run amok at an island-jungle theme park.					** "Sniper" (1993, Action) Tom Berenger. Two Army assassins take on a mission in Panama.				"Missing in Action 2: The Beginning" (1985)	
TDC	How It's Made	How It's Made	Sasquatch: Legend Meets Science		MythBusters "Earthquake Machine"		Factory Made (N)	Factory Made (N)	How It's Made	How It's Made	Sasquatch: Legend Meets Science		MythBus-ters
DISN	Hannah Montana	Zack & Cody	"The Cheetah Girls 2" (2006) Raven. A teenage vocal group attends a music festival in Spain.				Wizards-Place	Life With Derek	Zack & Cody	Hannah Montana	That's So Raven	Phil of the Future	Replace-ments
A&E	CSI: Miami "Kill Zone" (In Stereo)		CSI: Miami "Pro Per" (In Stereo)		CSI: Miami "Under the Influence" (In Stereo)		CSI: Miami "Murder in a Flash" (In Stereo)		CSI: Miami "Legal" (In Stereo)		CSI: Miami "Pro Per" (In Stereo)		CSI: Miami (In Stereo)
TBS	Everybody-Raymond	Everybody-Raymond	Family Guy (In Stereo)	Family Guy (In Stereo)	House of Payne	House of Payne	House of Payne	House of Payne	Friends	Friends	Sex and the City	Sex and the City	** "Metro" (1997)
FAM	Grounded for Life	Grounded for Life	**½ "Wimbledon" (2004, Romance-Comedy) Kirsten Dunst. Two tennis players fall for each other.				America's Funniest Home Videos (In Stereo)		The 700 Club		Whose Line?	Whose Line?	Paid Program
TOON	Foster's Home	George of the Jungle	Camp Lazlo	Johnny Test	Chop Socky	Gym Partner	Courage-Dog	Grim Adventures	Family Guy (In Stereo)	Family Guy (In Stereo)	Robot Chicken	The Boondocks	Harvey Birdmn
FNC	The Fox Report With Shepard Smith		The O'Reilly Factor		Hannity & Colmes		On the Record With Greta Van Susteren		The O'Reilly Factor		Hannity & Colmes		On the Record
SCIFI	Ghost Hunters Jason heads to his hometown.		Ghost Hunters "Whispers and Voices"		Ghost Hunters "House of Spirits" (N) (In Stereo)		Ghost Hunters "Old Jail" (In Stereo)		Ghost Hunters "House of Spirits" (In Stereo)		"Ghost Adventures" (2006, Documentary)		
SPIKE	CSI: Crime Scene Investigation (In Stereo)		CSI: Crime Scene Investigation (In Stereo)		UFC Unleashed Renato Sobral vs. Jason Lambert.		The Ultimate Fighter (N) (In Stereo)		UFC Unleashed Frank Edgar vs. Tyson Griffin.		CSI: Crime Scene Investigation (In Stereo)		"Octopussy"
TNT	Law & Order "Judge Dread" (In Stereo)		Law & Order "Smoke" (In Stereo)		Law & Order "Bounty" (In Stereo)		Cold Case "Superstar" (In Stereo)		Cold Case "Willkommen" (In Stereo)		Without a Trace "A Tree Falls" (In Stereo)		Without a Trace
FX	Movie: "Kiss of the Dragon" (2001) Cont'd		*** "The Rundown" (2003) The Rock. A bounty hunter must find his boss' son in the Amazon.				*** "The Rundown" (2003, Adventure) The Rock, Rosario Dawson.			That '70s Show	That '70s Show	That '70s Show	That '70s Show
NGEO	Is It Real? Searching for the chupacabra.		Outlaw Bikers "Masters of Mayhem" Billy Queen.		Prison Nation American prison system.				Outlaw Bikers "Masters of Mayhem" Billy Queen.		Prison Nation American prison system.		
MSNBC	Hardball		Countdown With Keith Olbermann		Verdict With Dan Abrams		Countdown With Keith Olbermann		MSNBC Documentary		MSNBC Documentary		Documentary
SPEED	Pinks	Pass Time	Unique Whips		Pinks	Pinks	Pass Time	Pass Time	Pinks	Pass Time	Unique Whips		Pinks
OUTDR	Inside USA Shooting	Step Outside	Shooting Gallery	Shooting USA	Sighting	Cowboys	American Rifleman	Guns & Ammo TV	Rodeo		Shooting Gallery	Cowboys	American Rifleman
TVL	Andy Griffith	Andy Griffith	The 50 Greatest TV Icons Personalities make a mark.				She's Got the Look	The Big 4-0	M*A*S*H	M*A*S*H "Images"	Andy Griffith	Andy Griffith	Beverly Hillbillies
WE	20/20 "Secrets"		** "Entrapment" (1999, Action) Sean Connery, Catherine Zeta-Jones. A woman tries to thwart a burglar on Dec. 31, 1999.						** "Entrapment" (1999, Action) Sean Connery, Catherine Zeta-Jones. A woman tries to thwart a burglar on Dec. 31, 1999.				"Monster" (2003)
COM	Scrubs (In Stereo)	Scrubs (In Stereo)	Daily Show	The Colbert Report	Futurama (In Stereo)	South Park "Goobacks"	South Park	Mind of Mencia	Daily Show	The Colbert Report	South Park	Mind of Mencia	Daily Show
TLC	Jon & Kate Plus 8 "Memorial Day Picnic"		Jon & Kate Plus 8	Jon & Kate Plus 8	Jon & Kate Plus 8	Jon & Kate Plus 8	Jon & Kate Plus 8	Jon & Kate Plus 8	Jon & Kate Plus 8	Jon & Kate Plus 8	Jon & Kate Plus 8	Jon & Kate Plus 8	Jon & Kate Plus 8
HALL	Walker, Texas Ranger "An Innocent Man"		Walker, Texas Ranger "Night of the Gladiator"		"Mystery Woman: Redemption" (2005, Mystery) An amateur sleuth investigates murder at a bookstore.				Murder, She Wrote "Crimson Harvest"		Murder, She Wrote "Murder by Twos"		Texas Ranger

THURSDAY EVENING — MAY 29, 2008

	7 PM	7:30	8 PM	8:30	9 PM	9:30	10 PM	10:30	11 PM	11:30	12 AM	12:30	1 AM
CBS 2 5	(2)Evening News (5)Entertain	The Insider (N) (In Stereo)	The Big Bang Theory (In Stereo)	How I Met Your Mother (In Stereo)	CSI: Crime Scene Investigation (In Stereo)		Without a Trace "Fight/Flight" An ultimate fighter disappears after winning a match. (In Stereo)		(2)News (N) (In Stereo) (5)News (N)	Late Show With David Letterman (In Stereo)		The Late Late Show With Craig Ferguson (In Stereo)	
WTAE	Inside Edition	Entertainment Tonight	Lost "There's No Place Like Home" (In Stereo) (Part 1 of 2)		Lost The Oceanic Six find themselves closer to rescue as the confrontation between the survivors and the freighter people continues. (N)				Ch. 4 Action News at 11	Nightline (N)	Jimmy Kimmel Live (In Stereo)		Oprah Winfrey
NBC 6 25 8 12	(6)Entertainment Tonight (8)Wheel of Fortune (11)(12)Jeopardy!	(6)Be a Millionaire (8)Jeopardy (11)(12)Wheel-Fortune	My Name Is Earl "No Heads and a Duffel Bag" Helping Earl recover.	Last Comic Standing Angela Kinsey and Oscar Nunez scout for talent in Los Angeles. (N) (In Stereo)				The Office "Dinner Party" Dinner at Jan and Michael's house.	(6)(8)(12)News (N) (11)News (N)	The Tonight Show With Jay Leno (In Stereo)		Late Night With Conan O'Brien (In Stereo)	
MNT 22	The Simpsons	Family Guy (In Stereo)	*** "Hoosiers" (1986) Gene Hackman. The new high-school basketball coach meets with resentment.				TMZ (N) (In Stereo)	Frasier (In Stereo)	Law & Order: Criminal Intent "Pas De Deux"		Paid Program	Paid Program	The Bernie Mac Show
FOX 53	Two and a Half Men	Seinfeld "The Tape"	So You Think You Can Dance More dancers audition in cities around the country. (In Stereo)				Channel 11 News on FOX 53 at 10 (N)		Seinfeld	Scrubs "My Fault"	Scrubs (In Stereo)	Paid Program	Paid Program
PBS 13	Business Rpt.	OnQ Magazine	Western Pennsylvania's Tuskegee Airmen		Ruth Randall Mysteries Lyn breaks off affair.		Men Get Depression (In Stereo)		Charlie Rose (N) (In Stereo)		OnQ Magazine	Tavis Smiley	Secrets of the Dead
PBS 36	Business Rpt.	Your-Business	MotorWeek (In Stereo)	This Old House	Nova Early efforts to get America into space.		Wild! The five big cats. (In Stereo)		Globe Trekker "Malawi & Zambia" (In Stereo)		BBC World News	The Desert Speaks	To Market-Buy
WGN	America's Funniest Home Videos (In Stereo)		*** "Rocky III" (1982, Drama) Sylvester Stallone. A merciless contender forces Rocky into a title match.				WGN News at Nine (N) (In Stereo)		Scrubs "My Bright Idea"	Scrubs (In Stereo)	Corner Gas (In Stereo)	Becker (In Stereo)	Home Videos
LIFE	Still Standing	Still Standing	Reba (In Stereo)	Reba "Safe Dating"	** "Mini's First Time" (2006) Alec Baldwin. A sultry teen has an affair with her stepfather.				Will & Grace	Will & Grace	Frasier (In Stereo)	Frasier (In Stereo)	The Golden Girls
HIST	Modern Marvels Trucking industry.		Gangland The Vice Lords gang of Chicago.		Gangland "One Blood" (N)		Tougher In Alaska "Deadly Winter" (N)		History of Sex: From Don Juan to Queen		Gangland The Vice Lords gang of Chicago.		Gangland
ESPN2	NFL Live (Live)	MLS Soccer: D.C. United at New England Revolution. Gillette Stadium. (Live)				Madden Nation	Baseball Tonight (Live)		Sports-Center	Strongest Man	NASCAR Now	Surfing: Billabong XXL Big Wave Challenge	
ESPN	College Softball: NCAA Tournament Game 3 -- Teams TBA. Oklahoma City. (Live)					College Softball: NCAA Tournament Game 4 -- Teams TBA. Oklahoma City. (Live)					SportsCenter (Live)		NBA Fastbreak
FSP	MLB Baseball: Pittsburgh Pirates at Cincinnati Reds. Great American Ball Park. (Live)						FSN Live (Live)	The FSN Final Score	MLB Baseball: Pittsburgh Pirates at Cincinnati Reds. Great American Ball Park.				Best Damn 50
USA	Law & Order: Criminal Intent "Untethered"		Law & Order: Special Victims Unit (In Stereo)		Law & Order: Special Victims Unit (In Stereo)		Law & Order: Special Victims Unit "Folly"		Burn Notice "Broken Rules"		Law & Order: Special Victims Unit (In Stereo)		Psych "Psy vs. Psy"
CNN	Lou Dobbs Tonight		CNN Election Center		Larry King Live		Anderson Cooper 360				Larry King Live		Anderson Cooper 360
NICK	H2O "Lovesick"	Zoey 101 (In Stereo)	Sponge-Bob	Drake & Josh	Home Improve.	Home Improve.	George Lopez	George Lopez	Fresh Prince	Fresh Prince	Home Improve.	Home Improve.	George Lopez
AMC	Movie: ***½ "Jurassic Park" (1993) Cont'd		*** "Patriot Games" (1992, Suspense) Harrison Ford, Anne Archer. A former CIA agent is stalked by a vengeful IRA terrorist.					***½ "Witness" (1985, Crime Drama) Harrison Ford, Kelly McGillis. Hunted detective moves in with Amish widow and her son.					"In the Line of Fire"
TDC	How It's Made	How It's Made	Tuna Wranglers		Tuna Wranglers		Lobstermen: Jeopardy at Sea "Turf Battle"		How It's Made	How It's Made	Tuna Wranglers		Tuna Wranglers
DISN	Hannah Montana	Zack & Cody	**½ "Cadet Kelly" (2002) Hilary Duff. A new cadet is challenged by an antagonistic upperclassman.				Wizards-Place	Life With Derek	Zack & Cody	Hannah Montana	That's So Raven	Phil of the Future	Replace-ments
A&E	CSI: Miami "A Horrible Mind" (In Stereo)		The First 48 "Fit of Rage; Mean Streets"		The First 48 (N)		Crime 360 (N)		The First 48 A 75-year-old man is shot dead.		The First 48 "Fit of Rage; Mean Streets"		The First 48
TBS	Everybody-Raymond	Everybody-Raymond	Friends (In Stereo)	Friends (In Stereo)	*** "Save the Last Dance" (2001) A white teen falls for a black student who also loves dance.				Sex and the City	Sex and the City	*** "Save the Last Dance" (2001, Romance) Julia Stiles.		
FAM	Grounded for Life	*** "Ever After: A Cinderella Story" (1998, Romance) Drew Barrymore. A courageous scullery maid wins the heart of a prince.					America's Funniest Home Videos (In Stereo)		The 700 Club		Whose Line?	Whose Line?	Paid Program
TOON	Foster's Home	Jimmy's Head	Chowder	Foster's Home	George of the Jungle	Chop Socky	Courage-Dog	Grim Adventures	Family Guy (In Stereo)	Family Guy (In Stereo)	Robot Chicken	The Boondocks	Harvey Birdmn
FNC	The Fox Report With Shepard Smith		The O'Reilly Factor		Hannity & Colmes		On the Record With Greta Van Susteren		The O'Reilly Factor		Hannity & Colmes		On the Record
SCIFI	Rose Red A team of psychics unleash spirits in a supposedly dormant haunted mansion.				Rose Red The team encounters weird noises and odd rooms. (In Stereo) (Part 2 of 3)				Rose Red The mansion has strange effects on each member of the team. (In Stereo) (Part 3 of 3)				Twilight Zone
SPIKE	CSI: Crime Scene Investigation (In Stereo)		CSI: Crime Scene Investigation (In Stereo)		TNA iMPACT! Cage vs. Tomko. (N) (In Stereo)				The Ultimate Fighter (In Stereo)		When Animals Attack III (In Stereo)		Amazing Video
TNT	Law & Order "Ramparts" (In Stereo)		Law & Order "Genius" (In Stereo)		NBA Basketball: Western Conference Final Game 5 -- Teams TBA. If necessary. (Live)					Inside the NBA (Live)		** "Doom" (2005) The Rock, Karl Urban.	
FX	Movie: ** "First Daughter" (2004) Cont'd		***½ "Pleasantville" (1998, Comedy) Tobey Maguire, Jeff Daniels. Two '90s teens are transported into a 1950s TV sitcom.					***½ "Pleasantville" (1998, Comedy) Tobey Maguire, Jeff Daniels. Two '90s teens are transported into a 1950s TV sitcom.					That '70s Show
NGEO	Is It Real? Ghost Ships (In Stereo)		Ultimate Factories Lethal attack helicopter		Engineering Connections (N)		USS Ronald Reagan		Ultimate Factories Lethal attack helicopter		Engineering Connections		USS Reagan
MSNBC	Hardball		Countdown With Keith Olbermann		Verdict With Dan Abrams		Countdown With Keith Olbermann		MSNBC Documentary		MSNBC Documentary		Documentary
SPEED	Pinks	Pass Time	Monster Jam From Atlanta (N)		Pinks -- All Out From Rockingham, N.C.		Livin' the Low Life	Livin' the Low Life	Pinks	Pass Time	Monster Jam From Atlanta		Pinks -- All Out
OUTDR	Bird Dog	American Birdhunter	Gettin Close	ODMA Quality	Higher Ground	American Hunter	Realtree Outdoors	Outfitter Journal	American Gun Dog	Jim Zumbo Outdoors	Wing-shooter	Bird Dog	American Gun Dog
TVL	Andy Griffith	Andy Griffith	M*A*S*H	M*A*S*H	Sanford and Son	Sanford and Son	Sanford and Son	Sanford and Son	M*A*S*H	M*A*S*H	Andy Griffith	Andy Griffith	Beverly Hillbillies
WE	Movie: **½ "Gracie" (2007, Drama) Cont'd		*** "Under the Tuscan Sun" (2003, Romance) Diane Lane, Sandra Oh. A woman moves to Italy and befriends a married man					*** "Under the Tuscan Sun" (2003, Romance) Diane Lane, Sandra Oh. A woman moves to Italy and befriends a married man					*** "Baby Boom"
COM	Scrubs "My Quarantine"	Scrubs (In Stereo)	Daily Show	The Colbert Report	Futurama (In Stereo)	South Park	South Park	Reno 911! (N)	Daily Show	The Colbert Report	South Park	Reno 911!	Daily Show
TLC	Rides "Joe Rogan's Sick Fish"		Overhaulin' Restoring a Chevy pickup.		American Chopper "Craftsman/Diehard 1"		Miami Ink "Make or Break" New shop.		American Chopper "Craftsman/Diehard 1"		Miami Ink "Make or Break" New shop.		Overhaulin'
HALL	Walker, Texas Ranger (In Stereo)		Walker, Texas Ranger "On Deadly Ground"		"Jane Doe: Vanishing Act" (2005) A former government agent, now a housewife, returns to duty				Murder, She Wrote (In Stereo)		Murder, She Wrote "An Egg to Die For"		Texas Ranger

FRIDAY EVENING — MAY 30, 2008

	7 PM	7:30	8 PM	8:30	9 PM	9:30	10 PM	10:30	11 PM	11:30	12 AM	12:30	1 AM
CBS 2 5	(2)Evening News (5)Entertain	The Insider (N) (In Stereo)	Ghost Whisperer "Love Still Won't Die" A troubled spirit confronts Melinda but refuses to reveal his face.		Moonlight "The Ringer" Mick investigates arson that seems to replicate the night Coraline died (In Stereo)		NUMB3RS "Contenders" A mixed-martial-arts fighter dies while training for a championship match. (In Stereo)		(2)News (N) (In Stereo) (5)News (N)	Late Show With David Letterman (In Stereo)		The Late Late Show With Craig Ferguson (In Stereo)	
WTAE	Inside Edition	Entertainment Tonight	2008 Scripps National Spelling Bee The final championship round. (In Stereo Live)				20/20		Ch. 4 Action News at 11	Nightline (N)	Jimmy Kimmel Live (In Stereo)		Oprah Winfrey
NBC 6 25 8 12	(6)Entertainment Tonight (8)Wheel of Fortune (11)(12)Jeopardy!	(6)Be a Millionaire (8)Jeopardy (11)(12)Wheel-Fortune	American Gladiators SWAT officer and tree climber battle; businesswoman takes on adventure junkie. (In Stereo)		Dateline NBC (In Stereo)				(6)(8)(12)News (N) (11)News (N)	The Tonight Show With Jay Leno (In Stereo)		Late Night With Conan O'Brien (In Stereo)	
MNT 22	The Simpsons	Family Guy (In Stereo)	**½ "Three Fugitives" (1989) Nick Nolte. An inept bank robber complicates an ex-con's rehabilitation.				TMZ (N) (In Stereo)	Frasier (In Stereo)	Law & Order: Criminal Intent "Mis-Labeled"		Paid Program	Paid Program	The Bernie Mac Show
FOX 53	Two and a Half Men	Seinfeld (In Stereo)	** "Little Black Book" (2004) Brittany Murphy. A woman interviews her beau's former girlfriends.				Channel 11 News on FOX 53 at 10 (N)		Seinfeld (In Stereo)	Scrubs (In Stereo)	Scrubs "My Jiggy Ball"	Paid Program	Paid Program
PBS 13	Business Rpt.	OnQ	Washington Week	NOW on PBS (N)	Bill Moyers Journal (N) (In Stereo)		Mighty Warriors of Comedy (In Stereo)		Charlie Rose (N) (In Stereo)		OnQ	Tavis Smiley	Tuskegee Airmen
PBS 36	Business Rpt.	State Circle	Great Performances Eric Clapton leads an all-star blues lineup; host Bill Murray. (In Stereo)					Qi Gong for Beginners (In Stereo)		Rudy Maxa	The Real Age Makeover With Dr. Michael F. Roizen (In Stereo)		
WGN	America's Funniest Home Videos (In Stereo)		** "Rocky IV" (1985) Sylvester Stallone. Vengeful boxer Rocky Balboa faces a deadly Soviet fighter.				WGN News at Nine (N) (In Stereo)		Scrubs "My New Suit"	Scrubs "His Story III"	Chappelle's Show	Chappelle's Show	Reno 911!
LIFE	Still Standing	Still Standing	Reba (In Stereo)	Reba "Switch"	**½ "Normal Adolescent Behavior" (2007) A teen falls for a neighbor who objects to her sexual liaisons.				Will & Grace	Will & Grace	Frasier (In Stereo)	Frasier "The Club"	The Golden Girls
HIST	Modern Marvels "Pirate Tech"		Modern Marvels "Axes" (N)		Shockwave (N)		MonsterQuest "Mega Hog"		History of Sex: "The 20th Century"		Modern Marvels "Axes"		Shockwave
ESPN2	College Softball: NCAA Tournament Game 5 -- Teams TBA. Oklahoma City. (Live)					College Softball: NCAA Tournament Game 6 -- Teams TBA Oklahoma City. (Live)					Baseball Tonight (Live)		NFL Live (N)
ESPN	Sports-Center	NBA Shootaround (Live)		NBA Basketball: Eastern Conference Final Game 6 -- Teams TBA. If necessary. (Live)					SportsCenter (Live)			NBA Fastbreak	Sports-Center
FSP	Savran on SportsBeat	Pirates Pregame	MLB Baseball: Pittsburgh Pirates at St. Louis Cardinals. Busch Stadium. (Live)						FSN Live (Live)	The FSN Final Score	MLB Baseball: Pittsburgh Pirates at St. Louis Cardinals. Busch Stadium.		
USA	Monk "Mr. Monk & the Blackout"		*** "Pirates of the Caribbean: The Curse of the Black Pearl" (2003) Johnny Depp. A blacksmith and a pirate must rescue a kidnapped damsel.						House "House's Head" (In Stereo) (Part 1 of 2)		*½ "Collateral Damage" (2002, Action) Arnold Schwarzenegger.		
CNN	Lou Dobbs Tonight		CNN Election Center		Larry King Live		Anderson Cooper 360				Larry King Live		Anderson Cooper 360
NICK	H2O (N) (In Stereo)	Zoey 101 (In Stereo)	Sponge-Bob	Sponge-Bob	Sponge-Bob	Sponge-Bob	George Lopez	George Lopez	Home Improve.	Home Improve.	Fresh Prince	Fresh Prince	George Lopez
AMC	Movie: *** "Patriot Games" (1992) Cont'd		**** "M*A*S*H" (1970, Comedy) Donald Sutherland, Elliott Gould. Two unorthodox Army doctors declare war on bureaucracy					** "Christine" (1983) Keith Gordon. A teenager rebuilds a demonic auto in Stephen King's tale.				**½ "The Fog" (1980) Adrienne Barbeau.	
TDC	How It's Made	How It's Made	Survivorman		Man vs. Wild "Siberia" (N) (Part 1 of 2)		Man vs. Wild How to survive in Namibia.		How It's Made	How It's Made	Survivorman		Man vs. Wild
DISN	Hannah Montana	Zack & Cody	**½ "Chicken Little" (2005, Comedy) Voices of Zach Braff, Joan Cusack.			Wizards-Place	Wizards-Place	Life With Derek	Zack & Cody	Hannah Montana	That's So Raven	Phil of the Future	Replace-ments
A&E	CSI: Miami "Camp Fear" (In Stereo)		CSI: Miami "Hell Night" (In Stereo)		CSI: Miami "Crime Wave" (In Stereo)		CSI: Miami "Speed Kills" (In Stereo)		Criminal Minds Women go missing in Seattle.		CSI: Miami "Hell Night" (In Stereo)		CSI: Miami (In Stereo)
TBS	Everybody-Raymond	Everybody-Raymond	Everybody-Raymond	Everybody-Raymond	** "Rush Hour 2" (2001) Jackie Chan. Detectives battle a Hong Kong gangster and his henchmen.				Sex and the City	Sex and the City	** "A Knight's Tale" (2001, Adventure) (PA) Heath Ledger.		
FAM	Grounded for Life	Grounded for Life	*** "Mean Girls" (2004, Comedy) Lindsay Lohan. A teen becomes friends with three cruel schoolmates.				America's Funniest Home Videos (In Stereo)		The 700 Club		Whose Line?	Whose Line?	Paid Program
TOON	Gym Partner: Animal School Musical		**½ "Mouse Hunt" (1997, Comedy) Nathan Lane. Two hapless brothers try to outwit a crafty mouse				Chowder	Foster's Home	Robot Chicken	Hunger-force	Metaloca-lypse	The Boondocks	Harvey Birdmn
FNC	The Fox Report With Shepard Smith		The O'Reilly Factor		Hannity & Colmes		On the Record With Greta Van Susteren		The O'Reilly Factor		Hannity & Colmes		On the Record
SCIFI	Stargate SG-1 "The Scourge" (In Stereo)		Sarah Jane	Sarah Jane	Doctor Who "The Poison Sky" (N) (In Stereo)		Battlestar Galactica "Sine Qua Non" (N)		Doctor Who "The Poison Sky" (In Stereo)		Battlestar Galactica "Sine Qua Non"		Stargate SG-1
SPIKE	CSI: Crime Scene Investigation (In Stereo)		CSI: Crime Scene Investigation (In Stereo)		UFC Fight Night From Broomfield, Colo. (In Stereo)						MXC (In Stereo)	MANswers Beer	GameTrailers TV
TNT	Law & Order "Haven" (In Stereo)		***½ "Forrest Gump" (1994, Drama) Tom Hanks, Robin Wright. A slow-witted Southerner experiences 30 years of history.					**½ "The Replacements" (2000, Comedy) Keanu Reeves, Gene Hackman. Misfit substitutes take the field during a football strike.					"Hardball" (2001)
FX	Movie: **½ "Starsky & Hutch" (2004) Cont'd		*½ "Bad Company" (2002, Action) Anthony Hopkins, Chris Rock. A hustler is recruited by the CIA to pose as his brother					*½ "Bad Company" (2002, Action) Anthony Hopkins, Chris Rock. A hustler is recruited by the CIA to pose as his brother					That '70s Show
NGEO	Is It Real? Evidence of ghostly visitations.		Dog Whisperer "Chipper and Rudy & Monte" (N)		Dog Whisperer Virginia Madsen		Dog Whisperer "Opie, Flirt, Bubba and Garrett"		Dog Whisperer "Chipper and Rudy & Monte"		Dog Whisperer Virginia Madsen		Dog Whisperer
MSNBC	Hardball		Countdown With Keith Olbermann		Verdict With Dan Abrams		Countdown With Keith Olbermann		MSNBC Documentary		MSNBC Documentary		Documentary
SPEED	Trackside At... (N)		NCTS Setup (N)	NASCAR Racing: Craftsman Truck Series -- AAA Insurance 200 From Dover, Del.					Trackside At...		NASCAR Racing: Sprint Cup -- Best Buy 400 Qualifying		
OUTDR	People Who Fish	Rod and Reel	Trout Unlimited	Strike Zone	In-Fisherman	Fish TV	Pro Team Journal	Offshore Adventures	Fishing	Bass Champs	In-Fisherman	Rod and Reel	Strike Zone
TVL	Andy Griffith	Andy Griffith	M*A*S*H	M*A*S*H	M*A*S*H	M*A*S*H	**½ "Flashdance" (1983, Drama) Jennifer Beals. A female welder enjoys a nighttime dancing career.				*** "Saturday Night Fever" (1977) A Brooklyn nobody becomes a disco king.		
WE	Platinum Weddings	Platinum Weddings	**½ "Sixteen Candles" (1984, Comedy) Molly Ringwald. A teenager's parents forget her birthday.				**½ "Sixteen Candles" (1984, Comedy) Molly Ringwald. A teenager's parents forget her birthday				Bridezillas		Bridezillas
COM	Scrubs (In Stereo)	Scrubs (In Stereo)	Daily Show	The Colbert Report	Futurama "Godfellas"	Futurama (In Stereo)	Com.-Presents	Com.-Presents	Com.-Presents	Com.-Presents	Com.-Presents	Reno 911!	Comedy-Roast
TLC	Say Yes to the Dress Committing to a dress.		What Not to Wear "Sheaffer"		What Not to Wear (N)		10 Years Younger Realty appraiser. (N)		What Not to Wear "Sheaffer"		What Not to Wear		10 Years Younger
HALL	Walker, Texas Ranger (In Stereo) (Part 1 of 2)		Walker, Texas Ranger (In Stereo) (Part 2 of 2)		"McBride: Dogged" (2007, Mystery) An attorney's client stands accused of murdering her lover.				Murder, She Wrote "The Scent of Murder"		Murder, She Wrote "Death 'n Denial"		Texas Ranger

CHURCH CALENDAR

APOSTOLIC

Apostolic Church of Oakland, Rev. Aaron Phillips, Pastor. SS 10 am; Wor. 11 am; Bible Study Wed. 7 pm.

ASSEMBLY OF GOD

Cornaratone Asaambly of God, US 219, Boynton, Pa., Pastor Thomas Twigg. 814-662-4235. SS 9:30 am; Wor.10:30 am; Sun. eve. ser. 6 pm; Wed. fam. night & Bible study 7 pm.

Crallin Aaaambly of God, Rev Pete Miller, Pastor. SS 9:45 am; Wor. 10:45 am and 6 pm; Prayer meet. Mon. 7 pm; Prayer and Bible study, Missionettes and Royal Rangers, PowerSource Youth Minist., Wed. 7 pm.

Glandale Aaaambly of God Church, David P Goldizen, Pastor. SS 10 am; evening Wor. 6 pm; Thurs. evening wor. 7 pm.

Good Tidings Aaaambly of God, Location Rd., St. George, WV. Iris V. Skipper, Pastor. SS 10 am; Wor. 7 pm & Fri. 7:30 pm; Cottage Prayer Meet. Tues. 7:30 pm.

Hiway Aaaambly of God, Rt. 38, Kitzmiller, 304-693-7249. Rev. John Friend, Pastor. SS 10 am; Sun. eve. ser. 6 pm; Wed. night ser. 7 pm.

Kitzmillar Aaaambly of God, Rev Lee R. Robertson, Pastor. SS 10 am; Wor. 11 am; Eve. Wor. 7 pm; Prayer & Praise ser. Wed. 7 pm.

Lakaalda Aaaambly of God, Rev Robert W. Collette Sr., Pastor. SS 9:30 am; Wor. 10:30 am; Evang. ser. Sun. 6:30 pm, Bible Study Wed. 7 pm.

Mapla Grove Asaambly of God, Horse Shoe Run, WV., Robert J. Klier, Pastor. SS 9:30 am; Fam. Wor. 10:30 am and 6:30 pm; Wed. Bible study 6:30 pm, Choir 7:30 pm.

Maranatha Aaaembly of God, 176 Springs Rd., Grantsville, 301-895-5300. Pastor John J. Munley. SS 9:30 am; Sun. Worship 10:30 am & 6 pm.

Mt. Top Chrlatlan Aaaembly, Rt. 135, Mtn. Lake Park. SS 9:30 am; Wor. and Kids C.A.V.E. 10:30 am; Living Word Youth Ministry and Evang. ser. 6 pm; Wed. Bible Study and Missionettes 7 pm; Choir 8 pm.

Rocky Draan Aaaambly of God, Bray School Rd. Rev. William C. Skipper, Pastor. SS 9:45 am; Wor. 10:45 am & 7 pm; Wed. ser. 7 pm.

Terra Alta Aaaembly of God, Rev Robert Travis, Pastor. SS 10 am; Wor. & Child's Church 11 am; Evang. ser. 7 pm; Adult Bible Study & Youth ser. Wed. 7 pm.

Walnut Bottom Aaaembly of God, Rev. George Tichinel. SS 10 am; evening Wor. 6 pm and Wed. 7 pm.

BAPTIST

Daap Craak Baptlst Church, Dr. Ben J. Lahay, Pastor. SS 9:45 am; Wor. ser. 11 am and 6 pm; Bible Study & Prayer Wed. 6 pm. www.deepcreekbc.com.

Farndala Baptlat Church, Rt. 219, 3 mi. N. of Oakland. Child's SS 9 am; Wor. ser. 10 am.

Harveat Baptlat Church, off Rt. 495, Jennings Rd. Alan Birkby, Pastor. phone, 301-895-5556. SS 9:30 am; Wor. 10:30 am; Wed. Prayer & Bible Study 7 pm.

Little Maadows Baptlat Church, Grantsville. Pastor Michael Lashbaugh, 301-895-4200. SS 9:30 am, Wor. 10:45 am & 6 pm; Bible study by Darlene Mealy, Wed. 7 pm.

Mtn. Lake Independent Baptlat Church, 1005 Broadford Rd. Dennis L. Leatherman, Pastor; www.mlibc.org. SS 9:45 am; Wor. ser. 10:45 am & 7 pm & Wed. 7 pm.

New Testament Baptlst Church, 710 Dung Hill Rd., Grantsville, 301-895-4001, Tony Wilburn, Pastor. SS 10 am; Worship 11 am and 7 pm; Wed. Eve. Bible study 7:30 pm.

Plaaant View Baptlst Church, 2 mi. S. of Oakland, Rt. 219. Wally Weeks, Pastor. Mark Weeks, Wor. Pastor, 301-334-8515. Sun. Wor. 10:15 am; Bible Study 9 am; Family Minist. Wed. 6 pm.

Rush Baptlst Church, 1985 Old Morgantown Rd. West, near Friendsville. Rev. Ray Perkins, Pastor. SS 9:45 am; Wor. 11 am.

Victory Baptlst Church, 3 miles W. of Oakland, Rt. 39, near Crellin. SS 10 am; Wor. 11 am & 7 pm & Wed. 7 pm.

BRETHREN

Aahar Glada Church of the Brethren, Rt. 42, N. of Friendsville. Edwin Moore, Pastor. 1-724-425-9792. SS 10 am; Wor. 11 am.

Bear Creak Church of the Brethren, Brethren Church Rd., Accident. Pastor Kevin Staggs. SS 9:30 am; Wor. 10:30 am.

Betheada Church of the Brethren, Rt. 495, Grantsville. SS 9:30 am; Wor. ser. 10:30 am.

Brookalda Church of the Brethren, Rt. 50, Aurora, W.Va. Rev. Scott Rush, Pastor. SS 10 am; Wor. 11 am.

Cherry Grove Church of the Brethren, 3992 Chestnut Ridge Rd., Grantsville, Tom Wegman, Pastor, 814-662-9311. SS 9:30 am; Wor. ser. 10:30 am.

Fairview Church of the Brethren, 4 mi. off Rt. 50. David C. Moon, Pastor. SS 10 am; Wor. 11 am.

Gortner Union Church of the Brethran-Mennonite. Rev. Steven Sauder, Pastor. SS 9:30 am; Wor. ser. 10:30 am.

Grace Brethren Church, 3 mi. S. of Accident on Bumble Bee Rd. SS 10 am; Wor. 11 am.

Laughlin Church of the Brethren, Amish Rd., Grantsville. Pastor Mark Durst. SS 9:30 am; Wor. 10:30 am.

Laurel Glen Church of the Brethren, Old Mill Rd., Cranesville. Berma and Carol Yerkey, Pastors. SS 10 am; Wor. 11 am.

Maple Grove Church of the Brethren, Maple Grove Rd. Worship 10:30 am.

Maple Spring Church of the Brethren. SS 10 am; Wor. 10:45 am.

Markleysburg Church of the Brethren. Main St., Markleysburg, Pa., 724-329-8155. SS 10 am; Worship 11 am.

Mt. Grove Church of the Brethren. Rev. Curtis Ketterman, Pastor. Wor. ser. 10:30 am.

Oak Grove Church of the Brethren, Sang Run Rd. Pastor Philip Matthews. 301-334-1248; church 301-387-7502. SS 10 am; Wor. 11 am.

Oak Park Church of the Brethren, 110 Church Lane, Oakland, Rev. Mel Menker. Pastor, 301-334-2243. SS 9:30 am; Wor. 8:15 am, 9:30 am, & 10:45 am.

Pine Grove Church of the Brethren, Swallow Falls. Don Matthews. Pastor. SS 10 am; Wor. 11 am.

CHURCH OF CHRIST

Oakland Church of Chrlat, 1300 Memorial Dr., Oakland, 301-334-1501. SS 9:30 am; Wor. 10:30 am & 6 pm & Wed. 7 pm.

EPISCOPAL

Emmanuel Eplacopal Church, 301 S. Mineral St., Keyser, WV. 304-788-4475. The Rev. Joe Mackov, Rector. Holy Euch. & sermon 10 am Sun.; Wed. Healing ser. 10:30 am.

St. John's Episcopal Church, Rev. Chip Lee, Rt. 135, Deer Pk. SS & Holy Euch. 9 am.

St. Matthew's Episcopal, 2nd & Liberty St., Oakland. "Church of Presidents." Holy Euch. Sun. 8 & 10:45 am Rev. Chip Lee, Rector.

St. Michaal's Eplacopal Church, 107 McDonald St., Kingwood, WV. Rev. Alan Jenks, Vicar. Holy Euch. ser. 10 am.

EVANGELICAL FREE

Faith Evangelical Free Church, 1009 MD Hwy., Mtn. Lake Pk., 301-334-4172. Rev David R. Martin. SS 9:30-10:30 am; Wor. ser. 10:45 am; Pioneer Club during sch. yr. Wed. Jr. & Sr. High 6:45-8 pm at Loch Lynn Community Building.

GOSPEL CHURCH

Full Gospel Church, Blaine, WV. Rev. George Tichinel, Pastor. SS 10 am; Sun. Night ser. 6 pm; Wed. Bible study 6:30 pm.

Independent Full Goapel Revival Canter, Loch Lynn Hts. SS 10 am; Wor. ser. 6 pm; Wed. Wor. ser. 6:30 pm.

Savage River Full Gospel Church, Rev. Charles Braithwaite, Pastor. SS 10 am; Sun. ser. 6:30 pm; Wed. ser. 7 pm.

CHURCH OF GOD

Bayard Church of God, Bayard, WV. Rev. William McCallister. Pastor. SS 10 am; Wor. ser. 11 am; Sun. & Wed. ser. 6:30 pm; Prayer meet. Thurs. 6 pm.

The Church of God of Prophecy, 25 Back Street, Deer Park. 301-533-3227, John Osborne., Pastor. SS 10 am; morn. wor. 11 am; eve. wor. 7 pm, Wed. eve. ser. 7 pm.

Freah Fire Church of God, Rt. 219 & Rt. 50. 301-334-6500. Tom & Sandy McGinnis, pastors. SS 10 am; Sun. Wor. 11 am & 7 pm. Prayer serv. Tues., 7 pm.

Gorman Church of God, at 7301 GW Hwy., Oakland. 301-334-4110. William Rhodes, pastor. SS 10 am; Church ser. 11 am; Eve. ser. 6 pm; Tues. Bible study 7 pm.

Jennings Church of God, Rev. George Plants, Pastor. SS 10 am; Preach. 6 pm; Sat. Prayer meet. 6 pm; Wed. Bible study 6 pm.

Laurel Run Church of God, Friendsville, (Affiliated w/ Anderson, Ind. & CBH) SS 10 am; Wor. ser. 10:45 am; Wed. prayer & Bible study 6:30 pm 301-746-5320. Interim pastor, Rev. Tom Ravasio.

Loch Lynn Church of God, Revs. Ivan and Cindy Ackerman, Pastors. SS 9:45 am; Wor. 8 & 11 am and 6 pm; Wed. service 7 pm.

Sand Spring Church of God, Fearer Rd., Friendsville, 301-746-5675. Nevin Umbel, Int. Pastor. SS 9 am; Wor. ser. 10:15 am; Bible Study Wed. 7 pm; Women's Minist. 1st Wed. 10 am Choir practice Wed. 6 pm.

INDEPENDENT

Creation for Christ Min., 301-334-3133, Rt. 219 S. Glenes Dumire, Pastor. Sun Wor. 7:30 pm; Wed. prayer meet. 7:30 pm.

Crossroads, every Sunday at Garrett 8 Cinemas. 9:15 am. Interactive worship. Children's Church is available for nursery through age 10. Dave Marsh, pastor. 304-599-2341.

First Christian Church, Friendsville. Galen Beitzel, Evang. SS 10 am; Wor. & Com. 11 am.

Freedom Chapel, Bear Creek Rd. near Friendsville. Pastor Phil Smith, 301-746-5172. SS 10 am; Wor. ser. 11:15 am; Bible study Tues. eve. 6 pm.

Grace Bible Church, 28099 Garrett Hwy., Accident. Larry Glotfelty, Pastor, 301-746-8635. SS 10 am; Wor. ser. 11 am & 7:00 pm; Prayer Meet. & Bible study Wed. 7:30 pm.

House of Love, 104 E. Center St., Oakland. Pat & Libby Malone, 301-707-0272. Gath. Sun. 10 am; home mtg. Thurs. 7 pm.

Mercy Chapel, Pastor Daymond Schmuck, 902 Mill Run Rd., 5 mi. N. of Friendsville. Wor. ser. Sun. 10:30 am, Bible study.

New Life Christian Church, Roger Kitzmiller, Pastor. 3 mi. N of Oakland, off Rt. 219 on Nest Lick Acres Rd. SS 10 am; Wor. ser. 11 am; Prayer Meet. 7 pm Wed.

Sang Run Christian Center, Sang Run Rd., Joe Spiker Pastor. 301-387-6142. SS10 am; wor. 11 am; Bible study every 3rd Wed. 7 pm.

St. John's Christian Church, Grantsville. Pastor Jerry Rogers, 301-895-5256. SS 9 am; Coffee time 10 am; Wor. ser. 10:30 am.

St. Paul's Wilhelm Church, 531 Rock Station Rd., Meyersdale, PA. Pastor Tommy Holliday, 814-662-4555. Wor. 9 am; SS 10 am.

Western Md. Christian Center, Mike Robinson, Pastor. 827 1st Ave., Friendsville. 301-746-5715. Sun. Fellowship & Children's C.L.U.B. house 10 am; Eve. Wor. Sun. 6 pm; Disc. & Youth(13-18) Wed. 7 pm.

World Lighthouse Worship Center, Grantsville. Dewayne Johnson, Pastor. 301-895-3868. Sun. wor. 10 am & 6 pm; Tues. w/youth & teens 7 pm. Nursery avail.

JEHOVAH'S WITNESSES

Kingdom Hall of Jehovah's Witnesses, 325 Weber Rd., Oakland. 301-334-8301. Delmus Evans presiding. Sun. 10 am Public lecture; 10:50 am Watchtower study, Tues. 7:30 pm Bible study; Thurs. 7:30 pm Ministry School; 8:25 pm Service meeting.

LATTER-DAY SAINTS

The Church of Jesus Christ of Latter-Day Saints, 1022 John Dr., Oakland. Contact Gary Galloway, home 304-259-5565; office 301-334-9552. Sacrament meet. 10 am.

LUTHERAN

Accident Evangelical Lutheran Parish, Roland E. Nairn III, Pastor. St. John's, Cove. Wor. 8:30 am; SS 9:30 am; Grace, Friendsville, SS 9 am; Wor. 9:45 am, St. Paul's, Accident, SS 9:30 am; Wor. 11 am.

Bittinger Lutheran Parish, Randolf Richardson, Pastor. 301-245-4202. St. John's, Meadow Mt., Wor. 8:30 am; Emmanuel, Bittinger, Wor. 10 am; SS 8:45 am; Zion, Jennings, Wor. 11:30 am.

Christ Lutheran Church, 180 Main St., Grantsville. David E. Fetter, Pastor. Wor. ser. 8:30 am; Holy Euch. 5/25 & 6/15.

EvangelicalLutheranChurch, 2706 Greenville Rd., Meyersdale, Pa. David E. Fetter, Pastor. Wor. ser. 11 am; SS 10 am; Holy Euch. 5/11 & 6/8.

St. John's Lutheran Church, 104 Union St., Salisbury, Pa. David E. Fetter, Pastor. Wor. ser. 9:45 am, SS 11 am (May only); Holy Euch. 6/1.

St. John's Evangelical Lutheran Church, (LCMS), 1065 Cove Rd., Accident, 301-746-8466. Trad. wor. 9 am; SS & Bible cl. 10 am.

St. John's Lutheran Church, Red House. Rev. Marjorie E. Lauver, Pastor, phone 301-334-4778. SS 9:45 am; Wor. ser. 11 am.

St. Paul's Lutheran, Aurora, WV. Rev. Marjorie E. Lauver, Pastor. Wor. ser. 9:30 am; SS 8:45 am.

St. Mark's Lutheran Church, 6 S. Second St., Oakland, 301-334-2668, Rev. Dr. C. Scott Robinson, pastor. SS 8:45 am; Wor. ser. 10 a.m.; Wed. Adult forum 6:15 pm, Evening Wor. 7 pm.

Shepherd of the Hills Lutheran Church, 19741 Garrett Hwy., (at Garrett 8 Cinemas), 301-387-0400, Rev. Donald R. Thomas. Wor. ser. 9:30 am; SS 10:45 am.

Zion Lutheran Church (LCMS), Accident. Rev. Keith M. Clow, Pastor. SS & Bible Class 9:30 am; Wor. ser. 10:30 am.

MENNONITE

Cherry Glade Mennonite Church, 4 mi. E. of Accident on Accident-Bittinger Rd. Barry Maust, Pastor; Titus Beitzel and Danny Tice, Assoc. Pastors. SS 9:30 am; Wor. ser. 10:30 am. Anthony Lehman, Youth Pastor. SS 9:30 am; Wor. ser. 10:30 am.

Glade Mennonite Church, Accident-Bittinger Rd. & Rock Lodge Rd. Phone 301-245-4285. Pastor Chris Weaver. SS 9:30 am; Wor. 10:30 am.

Gortner Union Church of the Brethren-Mennonite. Rev. Steven Sauder, Pastor. SS 9:30 am; Wor. ser. 10:30 am.

Maple Glen Mennonite Church, Grantsville. Pastor Phil Moser. SS 9:30 am; Wor. 10:30 am.

Meadow Mountain Mennonite Church, Rt. 495 near Dry Run & Glendale Rd. Duane Frederick, Pastor. SS 9:30 am; Wor. ser. 10:30 am.

Oak Grove Mennonite, Pastor Tim Fetterly. On Zehner Rd., 3 mi. W. of Grantsville by Rt. 40. SS 9:30 am; Wor. ser. 10:30 am.

Red Run Mennonite Church, Meyersdale Rd., 301-264-3039. Rev. Carlos Reyes, Pastor. Wor. 10:30 am; SS 9:30 am.

NAZARENE

Church of the Nazarene, Rev. Art Evans, study 301-334-2251. 207 S. 8th St. Oakland. SS 9:45 am; Wor. 10:45 am; Sun. eve. ser. 6 pm; prayer, praise & study Wed. 7 pm.

Kingwood Nazarene Church, 125 Wellsley St., Kingwood, WV. SS 9:45 am; wor. 11 am; Sun. eve. serv. 6 pm; Caravan (Sept.-May) & Bible study Wed. 7 pm.

PENTECOSTAL

Calvary Tabernacle, Accident. Rev. Larry Wallbrown, Pastor. SS, 10 am; Evang. Ser., 6 pm & Wed. 7:30 pm.

Friendsville United Pentecostal Church, Rev. Marshall Bittinger, Pastor. SS 10 am; Evang. ser. 6 pm; Mid-week Wed. 7 pm.

Pentecostal Holiness, Corinth, WV. Revs. Paul and Cathy Snyder, Pastors. SS 10 am; worship 8:30 am, 11 am & 6 pm; Adult Bible study & youth serv. Wed. 7 pm.

PRESBYTERIAN

First United Presbyterian Church, Terra Alta. Louise Corbett, Pastor. Wor. ser. 8:30 am; SS 10:30 am.

Mt. Storm Presbyterian Church, Rev. Paul A. Smith, 304-693-7546. Wor. ser. 9 am; SS 10 a.m.

REFORMED

Grace Reformed Church, Pastor Robert Bonser, 301-334-5635, meets at St. Matthew's Episcopal Church at S. 2nd and Liberty Sts., Oakland for 9:15 am worship.

ROMAN CATHOLIC

St. Anne's Catholic Church, Rt. 40, Grantsville. Mass Sun. 9:30 am.

St. Peter the Apostle Catholic Church, Oakland. Rev. Donald J. Parson. Phone: 301-334-2202. Oakland: Sat. 5:30 pm; Sun., 8 & 11:30 am. Lake Mass, Courtyard of Uno's Restaurant, McHenry, Sun., 9:30 am.

SEVENTH-DAY ADVENTIST

Mountaintop Seventh-Day Adventist Church, between DCL & Oakland, Geoff Starr, Pastor, 301-387-9532. Sat. Sab. Sch. 9:30 am; Wor. Hr. 11 am.

UNITARIAN/UNIVERSALIST

UU Fellowship of Greater Cumberland, 211 S. Lee St., Cumberland. Church sch. & serv. 10:45 am Sun.

UNITED BRETHREN

Crellin United Brethren in Christ, Ed Calhoun, Pastor, 301-334-1870. SS 9:45 am; Wor. ser. 10:50 am and 6 pm; Youth Gr. 6 pm Sun; prayer meet & Bible study 7 pm Wednesday.

Underwood United Brethren Church, Marshall Woods, Pastor, 301-334-5777. Wor. ser. 9 am, SS 10:15 am; Sun. Eve. ser. 6:30 pm; Thurs. Bible Study, 7 pm.

UNITED CHURCH OF CHRIST

St. John's United Church of Christ, Salisbury, Pa. Wanda Lester, Pastor. 814-662-4281. Wor. Serv. 11 a.m.

Trinity United Church of Christ, New Germany. Wanda Lester, Pastor. 814-662-4281. Wor. 9:30 am.

UNITED METHODIST

The United Methodist Church, Garrett Highland Charge, Rev. Joe Robinette, Pastor. Phone 301-533-0999. **Crellin**: Wor. ser. 10 am; SS 10:45 am; **White Church**: Wor. ser. 11 am; SS 10 am; **Deer Park**: Wor. ser. 9 am; SS 9:45 am, **Kurtz Chapel**: Sun. Wor. ser. 8 am.

Aurora United Methodist Charge. John Foy, Pastor. **Amboy**: Sun. 9:45 am 1st & 3rd Sun.; 8:30 am 2nd & 4th Sun. **Aurora**: Wor. 11 am 1st, 2nd, 3rd Sun.; 9:45 4th Sun. **Bethel**: 9:45 am 2nd Sun.; 11 am 4th Sun. **Stemple Ridge**: 8:30 am 1st & 3rd Sun.

Bethel United Methodist Church, Mtn. Lake Park. Rev. Richard Hogg Jr., 301-334-4488. Church SS 9:30 am to 10:30 am; Wor. ser. 10:45 am w/Nursery (Infant to 5 years).

Bloomington United Methodist Charge: Rev. Donald Nelson, Pastor. **Mt. Zion**: Wor. 8:50 am followed by SS; Bible study 6:30 pm Tues. **Chestnut Grove**: Wor. 9:45 am; prayer meet. Mon. 6:30 pm **Bloomington**: SS 10 am; Wor. 11 am; prayer meet. Wed. 7:30 pm.

Cranesville United Methodist Charge. Alan J. Granofsky. **Faith Church**: 304-789-2332. Wor. 10 am; SS 11 am; Bible study Wed. 7:30 pm **Lake Ford**: Wor. 11:15 am; SS 10:15 am.

Deep Creek United Methodist Ministries: Rev. R. Samuel Wachter. Pastor. 301-387-6832. **Hoyes Church**. Hoyes Rd., Wor. 9 am; SS 10 am, Bible study Tu. 1 pm; UMW 7 pm 1st Th; Children's adv. 2nd Tu. 4 pm. **Paradise Church**, Sand Flat Rd. Wor. 10 am; SS 11 am.

Friendsville United Methodist Charge. Rev. Sarah Snyder, Pastor. phone 301-746-5251. Sun. Morn. Wor. ser.: **Blooming Rose** 9 am; SS 10 am; **Selbysport** 10 am; SS 9 am; **Friendsville** 11 am; SS 10 am.

Mt. Storm/Bayard Charge. Rev. Mary Radford, Pastor. **Bayard**: SS 10 am; Wor. ser. 11:30 am. **Mt. Storm**: Wor. 9:45 am; SS 9 am.

Grantsville United Methodist Charge. Rev. William Durst, Pastor, 301-895-5201 or 301-746-7049. **Jennings**: Wor. 9:30 am; SS 10:30 am; Women's meet. 7 pm 2nd Mon. **St. Paul's**: Grantsville. Wor. 10:30 am; SS 9:30 am; UMW, 7:30 pm 3rd Wed. **State Line**: Wor. 8 am, SS 9 am; Women's meet 3rd Mon. 7 pm.

Kitzmiller Mt. Bethel United Methodist. Rev. Joyce Anderson, Pastor. Wor. 9:30 am; SS 10:30 am; Bible Study & Prayer meet. Wed. 7 pm.

Mc[illegible] United Methodist Church, Rev. Dr. Earnest Watkins, Pastor. Mosser & Bumblebee Rds. Parsonage, 301-387-9059. Wor. 11 am; SS 9:45 am Choir practice Wed. 7 pm w/child care. Fellowship dinners monthly. Call for dates of youth ministry events.

Northeast Garrett United Methodist Charge, Rev. Daniell Agnew. Pastor. 301-689-9835. **Emmanuel**: Pocahontas Rd. & Rt. 40. Worship 9:30 am, SS 10:30 am; UMYF 1st Sun. at 6 pm; UMW 2nd Wed. at 7 pm; UMM 7:30 am 2nd Saturday at the Casselman. Mt. **Zion**, Route 40 & Longstretch. SS 9:45 am; Wor. ser. 11 am; UMW, 1st Wed. at 7 pm.

Otterbein United Methodist, Swanton. Rev. Joyce Anderson, Pastor. SS 9:45 am; Wor. ser. 11 am; Bible study & prayer meet. 7 pm Thursday.

St. Paul's United Methodist Church, 4th & Oak Sts., Oakland. Rev. T. Patrick Kerr, Pastor. Wor. ser. 8:30 and 10:45 am; Childrens SS 9:15 am; Adult SS 9:30 am.

Terra Alta First United Methodist Church, 303 W. State Ave., Rev. Michael Daniels, Pastor. SS 9:45 am; Wor. 11 am.

Terra Alta Wesleyan Church, Rev. Steve White, Pastor. SS 10 am; Worship ser. 11 am & 6 pm; Bible study Wed. 7 pm.

Trinity United Methodist Church, 3rd & State Sts., Terra Alta, WV. Joanne Granofsky, Pastor. SS 10 am; Wor. 11 am; Eve. Bible study 7 pm; Wed. Bible study 7 pm.

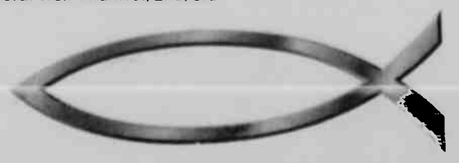

Honor Their Memory

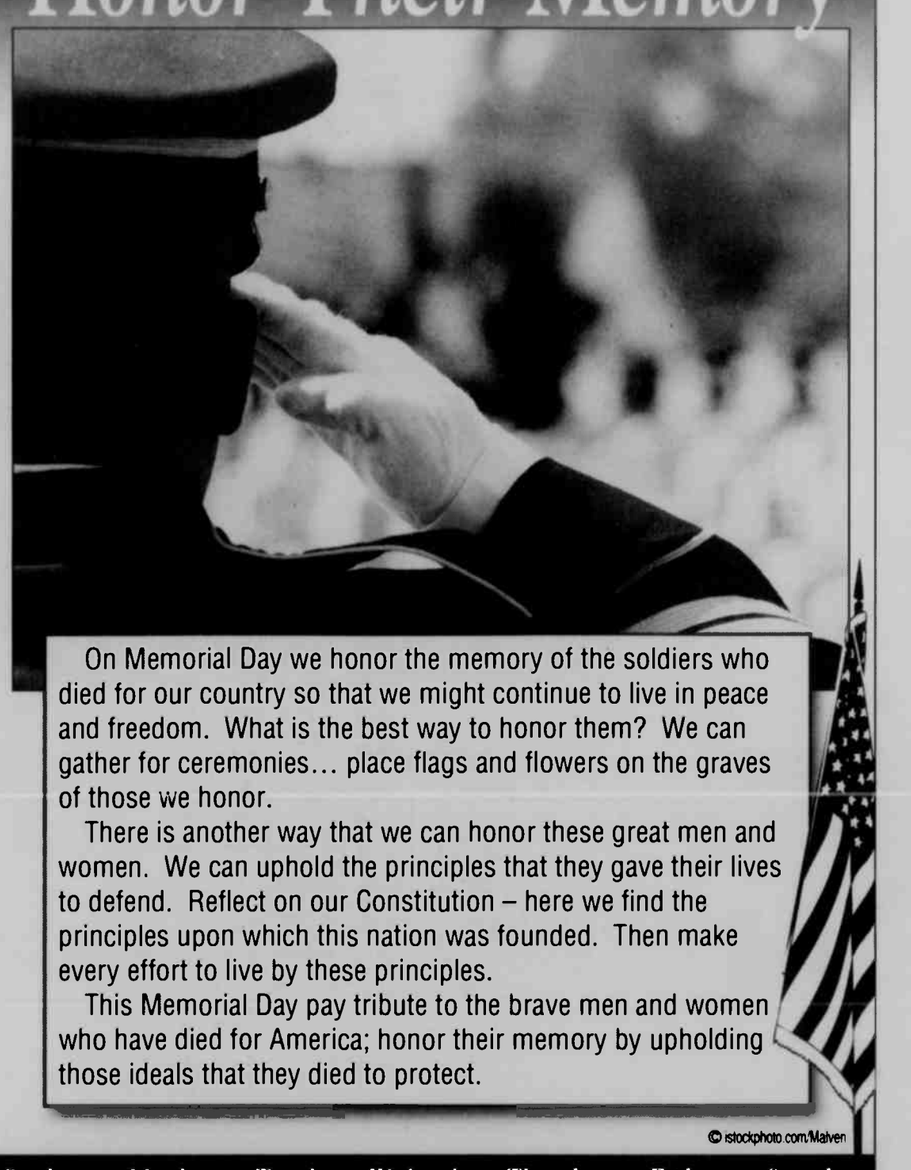

On Memorial Day we honor the memory of the soldiers who died for our country so that we might continue to live in peace and freedom. What is the best way to honor them? We can gather for ceremonies… place flags and flowers on the graves of those we honor.

There is another way that we can honor these great men and women. We can uphold the principles that they gave their lives to defend. Reflect on our Constitution – here we find the principles upon which this nation was founded. Then make every effort to live by these principles.

This Memorial Day pay tribute to the brave men and women who have died for America; honor their memory by upholding those ideals that they died to protect.

© istockphoto.com/Malven

Sunday	Monday	Tuesday	Wednesday	Thursday	Friday	Saturday
Acts	Acts	Acts	Ezekiel	Ezekiel	Ezekiel	Ezekiel
13.13-43	13.44-14.7	14.8-28	36.1-15	36.16-38	37.1-14	37.15-28

Scriptures Selected by The American Bible Society

Copyright 2008, Keister-Williams Newspaper Services, P. O. Box 8187, Charlottesville, VA 22906, www.kwnews.com

Wrestling With the Word

The Bible is alive and interactive – interpreting its readers at the same time that they are interpreting it. We cannot avoid interpreting the Bible as we read it. Most of the books of the Bible are over two-thousand years old, and since historical and cultural circumstances were very different in Biblical times, it requires careful study to know what to make of many of the stories contained in the Bible. But as we read the Bible, it informs us of our own life, interpreting us, as it were, at the same time that we are interpreting it. As we read, there is interaction between us and God, where God is interpreting our life through the word. Sometimes we read a passage and are immediately struck by the fact that we fall short in some way. While at other times we might read a passage, but it only slowly dawns on us that there is room for spiritual growth. Thus, the Word of God is alive within us, interpreting and creating us as we interact with it. As the Danish philosopher Soren Kierkegaard noted, "When you read God's word, you must constantly be saying to yourself, "It is talking to me, and about me." We should not read the Bible passively, as if it is merely something to be learned. We must read it actively, becoming engaged with, and wrestling with, God's word.

For the word of God is living and active, sharper than any two-edged sword, piercing to the division of soul and spirit, of joints and marrow, an the thoughts and intentions of the heart.

R.S.V. Hebrews 4:12

These firms invite you to a House of Worship each week

LITTLE SANDY'S
Restaurant - Car Wash - Mobile Gas
Rt. 219 and Sand Flat Rd. 301-387-9850

TEAM ONE
"Specialists in Transportation"
12899 Garrett Hwy., Oakland 301-334-9494

FIRST UNITED BANK & TRUST
Oakland – Friendsville – Deep Creek Lake
Mid Towns Plaza – Grantsville

O.C. CLUSS LUMBER CO.
Lumber and Builders' Supplies
12 N. Golf Course Rd., Oakland 301-334-3258

DEEP CREEK PHARMACY
"Your Care is Our Care"
McHenry Plaza, Rt. 219 N. 301-387-5300

HUMBERSON HOMES INC.
Quality Homes since 1976
25254 Garrett Hwy. McHenry MD 301-387-6976 www.humberson.com

NUWAY CLEANERS
Dry Cleaning – Shirt Laundry – Alterations
111 East Center St., Oakland 301-334-2695

PATRIOT
Chrysler – Dodge – Jeep
2499 Md. Hwy., Oakland 301-334-2137

THOMAS TIRES
Tires, Batteries & Accessories
Rt. 39, Oakland 301-334-4547

RIGIDPLY RAFTERS
Roof & Floor Trusses - Building Packages
1283 Joni Miller Rd. Oakland, MD 301-334-3977

BILLY BENDER
CHEVROLET - GEO INC.
Main Street, Grantsville 301-895-5115

GARRETT AUTOMOTIVE
Full Service Foreign, Domestic & Diesel Cars
Rt. 219, Deep Creek Lake 301-387-6148

PETERS FUEL CORPORATION
Wholesale Petroleum Distribution
8 W. Liberty St., Oakland 301-334-2509 • 800-346-2509

KEN'S CARPET CORRAL
Sales • Installation • Located in Dry Dock Plaza
301-387-7705 301-501-1516

JAN FLORIST
"Your home deserves theBest and We Have It"
233 E. Alder St., Oakland 301-334-9404

GLASS UNLIMITED
For All Your Glass Needs
Mountain Lake Park 301-334-3900

KATHY'S FURNITURE & GIFTS
Specializing in Quality Furniture & Accessories
Rt. 219 & Glendale Rd., Dry Dock Plaza 301-387-9555

M&S STONE QUARRIES INC.
Quarries of Quality Building Stones & Flagstone
7181 Nat'l. Pike, Grantsville 301-895-5151

SHIRER'S TIN SHOP
Heating - Air Condition - Accessories
117 E. Oak St., Oakland 301-334-3320

UNFINISHED BUSINESS
Quality wood furniture
Custom picture framing
114 S 2nd St., Oakland 301-533-4495

APPALACHIAN RAILWAY SERVICES
Mtn. Lake Park, Md .301-334-1888

EMMAUS ROAD CHRISTIAN STORE
Serving All Your Christian Needs
50 Glotfelty Drive., Oakland 301-387-8858

DAVID A. BURDOCK FUNERAL HOME PA
21 N. 2nd St., Oakland 301-334-3388

PROUDFOOT'S OAKLAND PHARMACY
106 S. Second Street, Oakland, MD 301-334-3913

Red Grape Juice and Heart Disease

Grapes and grape seed extract have been studied for their antioxidant activity. Antioxidants protect body cells against damage from substances called free radicals which can cause damage to cells and tissues in the body. This damage may be associated with cancer and heart disease, among others. Grape seed extract is currently being studied for its ability to prevent cancer and heart disease.

Once recent study evaluated the antioxidant activity of concentrated red grape juice in individuals receiving hemodialysis for kidney failure. Study subjects received either 50 ml of concentrated red grape juice twice daily for two weeks, vitamin E 800 units daily, both red grape juice and vitamin E, or no supplements. Those that received the red grape juice had lower levels of oxidized LDL cholesterol and lower activity of damaging oxidative free radicals than those who received vitamin E or no supplements. It is unclear whether concentrated red grape juice lowers the incidence of heart attacks or if it produces these effects in those who receive non dialysis. More studies are needed to fully evaluate the effect of concentrated red grape juice.

"YOUR HEALTH IS OUR BUSINESS"

Gregg's PHARMACY

EPIC Rx

301-334-2197

20 North Third Street, Oakland

Mon.-Sat. 8:30 a.m. to 9 p.m.; Sun. & Holidays 6 to 9 p.m.

Super Crossword

HOG WASH

ACROSS
1 Off-the-wall
6 Ukrainian city
11 Peepers, to Pope
15 Arrange type
18 Repeated
20 French spa
21 Rain heavily
22 Gob
23 Start of a remark
25 Earmark
27 Asian holiday
28 Annual award
29 Shake — (hurry)
30 Hurries
31 Depraved
33 Pile up
36 Squirrel's stash
38 Snake-charmer's crew
41 Outcast
43 Globule
44 Riyadh religion
45 Damon or Dana
46 Part 2 of remark
51 Neighbor of Fla.
52 Rice dish
55 Waikiki wing-ding
56 Salute for Caesar
57 Unaware
59 Wee serving
61 Poe crow
63 Ain't right?
64 Type of cabbage
66 Part of NB
67 High-rise building?
69 Part 3 of remark
70 Know-it-all
73 Semester
74 Prickly plant
75 Hallman's "The Little —"
76 Marsh sight
78 It should be square
79 Put an end to
83 Carnival site
84 Dentist's directive
86 "The — Kid" ('84 film)
87 Meyers of "Kate & Allie"
89 Part 4 of remark
94 Corn portion
95 Broadcast in July
97 Bates or Rickman
96 Cheerless
100 One of the Waughs
101 Elegant
104 — terrier
105 Salchow kin
106 Sludge
107 Bloomsbury buggy
109 Bookstore section
112 Actress Cassidy
115 Managers
117 End of remark
121 Be human
122 MD's area
123 Risers relative
124 Home on the range?
125 "So there!"
126 Man, for one
127 At daybreak
128 Gushes

DOWN
1 "Miss Lonely-hearts" writer
2 Dull pain
3 Atkins or Huntley
4 Holyfield stats
5 "Definitely!"
6 He's abominable
7 Rara —
5 One-dimensional
9 Label
10 Whichever
11 Iridescent stones
12 Hamlet or Herman Munster
13 Where to spend lava
14 Smash letters
15 Flight segment
16 Consumed
17 Lock
19 Name of a Day
24 "My Gal —" (1905 tune)
26 Butcher-shop display
29 '75 Wimbledon winner
31 Age
32 Garlic hater
34 Bad start
35 Contented sigh
37 — d'Alene, ID
38 Spy org.
39 '52 Winter Olympics site
40 Spill the beans
41 Navigate
42 Bill of Rights grp.
43 — major
45 Like some leaves
47 Chew out
48 Sheltered spot
49 Happening
50 Russo of "Get Shorty"
53 Maintain
54 Beset
58 Delibes opera
59 "Rusalka" composer
60 Ely or Darling
62 Disconcert
65 "Stroker —" ('83 film)
67 Gat cracking
68 It's kept in a quiver
69 Bikini part
70 Opposite
71 Way out
72 Merit
73 Hatcher of "Lois & Clark"
74 Crooked
75 Raid
77 Adz and awl
78 Chow —
80 Actor Parley
81 Viscount's better
82 Cart
85 Nursery items
88 Hotel
90 Desert refuges
91 Dutch town
92 — Lanka
93 "— the fields we go . . ."
96 Smoked delicacy
99 Response
100 Be
101 Sheep sheds
102 "M" man
103 Blue hue
104 Social group
105 Sternward
108 TV's "— People"
110 Barbecue fuel
111 The — 500
112 Mature
113 From the top
114 Gets by (with "out")
116 Mai —
117 Ideologue's suffix
118 Singer's syllable
119 Cock end bull
120 Dem.'s opponent

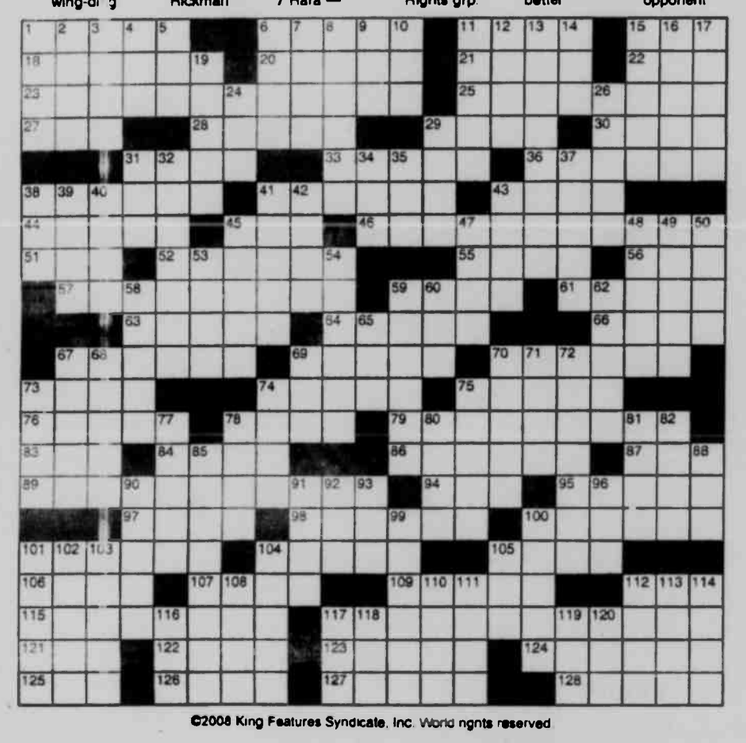

©2008 King Features Syndicate, Inc. World rights reserved.

Strange BUT TRUE

By Samantha Weaver

• The famed journalist and news anchor Edward R. Murrow who made the following sage observation: "Just because your voice reaches halfway around the world doesn't mean you are wiser than when it reached only to the end of the bar."

• According to news reports, hundreds of people have been trekking to the remote Indonesian village of Curugsewu to see a new addition to its rather primitive zoo: a recently captured python. This isn't just any serpent, however; at 990 pounds and 49 feet long, it's the largest snake ever to be kept in captivity. It begs the question: How exactly do you go about catching a python of such immense size?

• As summer approaches, you might want to keep in mind the fact that there are 1,500 known species of fleas and 9,500 known species of ants. The — again, that might be a factoid you'd rather forget.

• Actor Tom Cruise attended 15 different schools when he was growing up.

• As the drought in the American Southwest drags on, it's interesting to note that 70 percent of southern Nevada's water use goes through the sprinklers for golf courses and lawns in Las Vegas.

• The English word "velvet" comes from the Latin for "shaggy hair."

• You've heard of narcolepsy, a medical condition that causes sufferers to sleep excessively, sometimes up to 18 hours a day. You're probably not familiar with philagrypnia, though. People with this condition — I won't call them "sufferers" — require only three or four hours of sleep a day. What would you do with all that extra time?

Solution to last week's Super Crossword

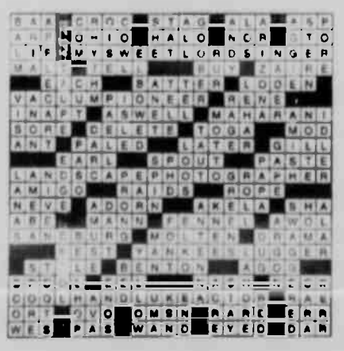

Moments in time

THE HISTORY CHANNEL

• On **May 30, 1593,** playwright Christopher Marlowe, 29, is killed. Marlowe had been arrested when "heretical" papers were found in his room. While out on bail, Marlowe became involved in a fight over a tavern bill and was stabbed to death.

• On **May 31, 1859,** in London the famous tower clock known as Big Ben rings out for the first time. Many claim the clock was named after the famously long-winded commissioner of works Sir Benjamin Hall. Another story argues that the bell was named for the popular heavyweight boxer Benjamin Caunt.

• On **May 26, 1897,** the first copies of the classic vampire novel "Dracula," by Irish writer Bram Stoker, appear in London bookshops. Dracula is the story of a vampire who makes his way from Transylvania to England, and preys on innocents there to get the blood he needs to live.

• On **May 29, 1903,** film, TV, and radio star Bob Hope is born Leslie Townes Hope in Eltham, England. After careers in vaudeville and radio, Hope's career as a film actor made him one of the most highly paid entertainers in Hollywood.

• On **May 27, 1941,** the German battleship Bismarck sinks in the North Atlantic near France. Three days earlier the British navy engaged the Bismarck in a ferocious battle. The Bismarck sank the battle cruiser Hood and escaped, but was leaking fuel and crippled when British warships finished her off.

• On **May 28, 1957,** National League owners vote unanimously to allow the New York Giants and Brooklyn Dodgers to move to San Francisco and Los Angeles, respectively. In 2000, the two teams faced off in the World Series, the first "subway series" since the Dodgers and the Yankees met in 1956.

Trivia Test Answers

1. "The Pink Panther"
2. Navy aircraft carrier
3. Four
4. Fishermen
5. Extreme cold
6. Three
7. Six
8. John Hancock
9. Napoleon Bonaparte
10. Pacific

Trivia test

by Fifi Rodriguez

1. MOVIES: What was the title of the first Pink Panther movie?
2. MILITARY: What kind of ship is the USS Nimitz?
3. LITERATURE: How many students participated in the Triwizard Tournament in "Harry Potter and the Goblet of Fire"?
4. TELEVISION: What is the profession of the men portrayed in the reality show "Deadliest Catch"?
5. MEDICAL: What causes the condition known as hypothermia?
6. SCIENCE: How many horns did the dinosaur called a triceratops have?
7. MATH: How many faces does a cube have?
8. U.S. HISTORY: Who was the first to sign the Declaration of Independence?
9. QUOTATIONS: Who once said, "In politics, absurdity is not a handicap."
10. TIME ZONES: What time zone is most of the state of Nevada in?

Paw's corner

by Sam Mazzotta

Boarding Pets

Q. I'm planning a two-week vacation next month and need to board my cats at a kennel. Any tips on finding the right place for them? — *Janine H., Scranton, Pa.*

A. Like any pet owner, I'm sure you're picky about how your cats are taken care of when you're away. I recommend that you call three or more boarding facilities ahead of time and ask to have a look at them.

A good facility should have no problem with taking you on a tour of the kennels, and it should offer several boarding options, such as different sizes of kennels, different care options, and pet insurance for the duration of your cats' stay.

Look for overall cleanliness, roomy kennels or cubicles, and calm, alert animals during your tour. Make sure healthy pets are kept completely separate from sick animals.

For a two-week stay, pets will do better if they have room to move around, some privacy, and a comfortable sleeping area. For dogs and cats, the kennel cage should have a smooth floor (not wire mesh) and enough room to stand up and turn around even with a litter box, food dish and sleeping pad.

Dogs need playtime every day, and the play area should be supervised. Likewise, cats staying in a small cage should have some time in a small play area of their own.

The best boarding facility for cats that I've seen offered a two-room "suite" with a view of the outside world. Their litter box, food and sleeping areas were kept separate, with plenty of room to move between them.

On your end, make certain your cats' vaccinations are up to date, and that they are free of fleas and ticks. The facility may insist on a flea dip before boarding your pets.

When you drop the cats off, leave them some toys and a towel or old article of clothing that has your scent on it. They'll enjoy their stay more, and you can relax and vacation!

Collecting

by Larry Cox

Q. Many years ago, I acquired two Barcelona chairs. I was told they are authentic, but I have not been able to find out much about them. — *Elaine, Palm Coast, Fla.*

A. The Barcelona chair was so named because it was designed by Ludwig Miles van der Rohe for the Barcelona World's Fair of 1929. The chairs were featured as part of the furnishings of the German pavilion. In New York and Los Angeles, a Barcelona chair often sells in the $2,500 to $3,000 range, if it is authentic and not a knock-off. Your first step should be to have your chairs seen by an expert to determine if they are the real deal.

***

Q. My mom recently gave me six old compacts that she acquired during the 1940s. They are in fairly good shape. Even though I plan to keep them, it would be nice to find a good reference book, since I know nothing about this field of collecting. — *Jean, Jackson, Tenn.*

A. Laura M. Mueller is the author of The Collector's Encyclopedia of Compacts, Carryalls & Face Powder Boxes, and is a nationally recognized expert. Her guide, published by Collector Books, has been updated and expanded. It features descriptions, sizes, types, patents and other pertinent facts about almost every compact manufactured in America. The user-friendly text is supplemented with 200 dazzling full-color illustrations. If the book has a shortcoming, it is that values are not included.

Write to Larry Cox in care of King Features Weekly Service, P.O. Box 536475, Orlando, FL 32853-6475, or send e-mail to antiquequestions@aol.com.

Just Like Cats & Dogs — by Dave T. Phipps

MISTER BREGER — By Dave Breger

"And now, ladies and gentlemen, the very latest local news and commentary . . ."

LAFF-A-DAY

"I believe in budgeting—it lets you know just how far you are living beyond your means."

The Spats — by Jeff Pickering

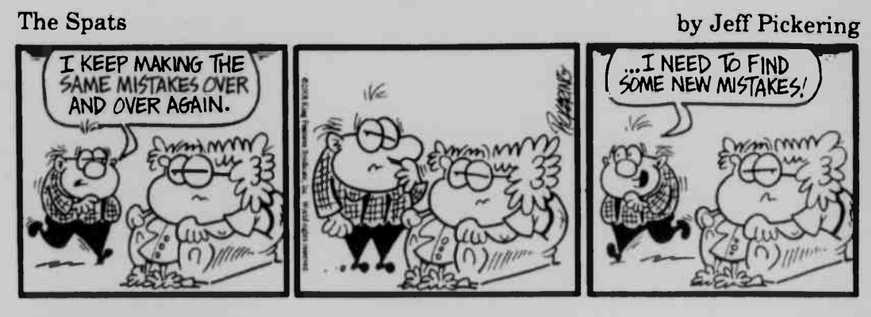

Amber Waves — by Dave T. Phipps

R.F.D. — by Mike Marland

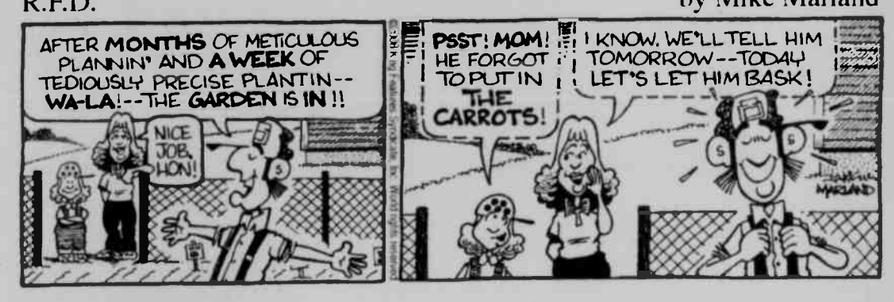

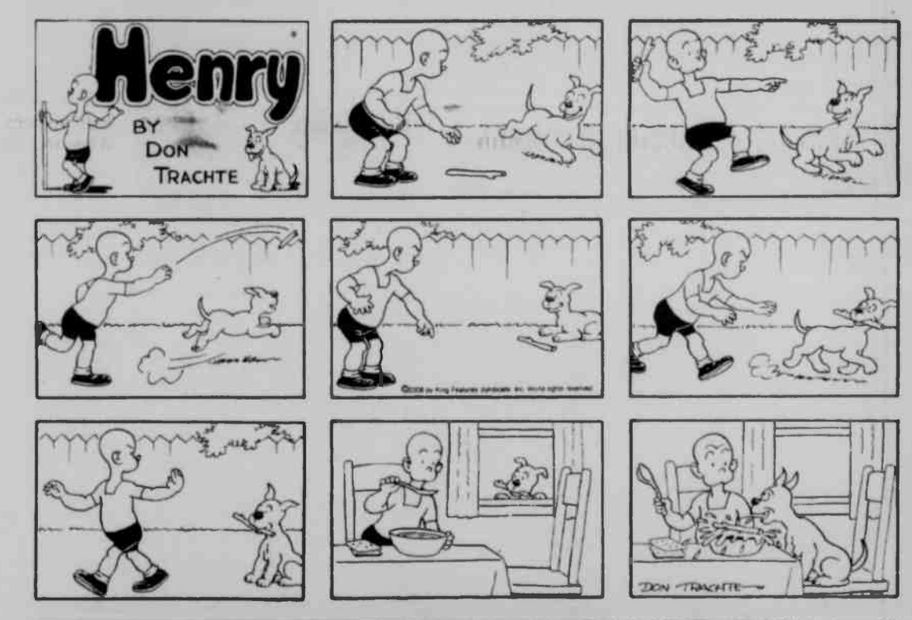

HOCUS-FOCUS

BY HENRY BOLTINOFF

Find at least six differences in details between panels.

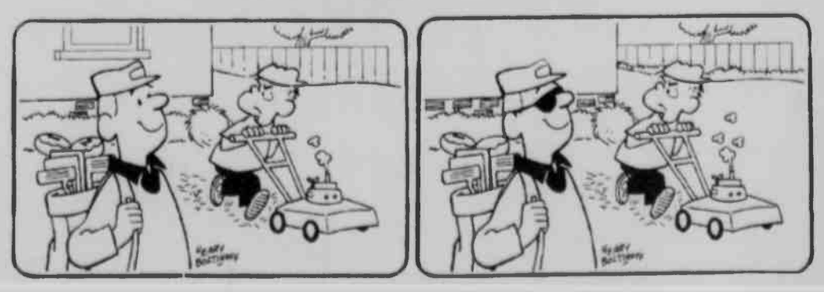

Differences: 1 Man is wearing sunglasses. 2 Window is missing. 3 Bushes added along fence. 4 More smoke coming from mower. 5 #2 missing from golf club. 6 More bricks have been added to foundation.

First United Helps Fund SHS With School Spirit Card

THAT'S THE SPIRIT – First United Bank & Trust is showing its school spirit by organizing the "My School Spirit Visa Check Card Program" for Southern High School. Teachers, students, parents and fans can sign up to receive a Visa check card with their school logo for a $5 donation, with all proceeds from the card sales presented to the school. Pictured above is SHS principal Tom Woods receiving a donation from Tonya Sturm and Phil Rodeheaver of First United Bank & Trust. See story for more details.

Southern Garrett High School recently received a donation from First United Bank & Trust for participating in the "My School Spirit Visa Check Card Program." Teachers, students, parents and fans can sign up to receive a Visa check card with their school logo for a $5 donation, with all proceeds from the card sales presented to the school.

From September 2007 through April 2008, 80 Spirit check cards were sold. The donation was presented to Tom Woods, principal of Southern Garrett High School.

"Southern Garrett High School is thrilled with the relationship that First United Bank & Trust has established with the school," Woods said. "The generous donation as a result of the Ram My School Spirit Cards will be used to purchase materials to assist with tutoring students in preparation for the state mandated high school assessment exams. Without business partners throughout the community, it would be difficult for the school to meet the demands for resources needed for excellence."

"It has been exciting to be involved in the promotion of the Southern High School My School Spirit Cards," said Tonya Sturm, vice president and director of finance. "As an alumna of Southern, and now having a student there, it gives me great pride to see My Bank First United partnering with the school to enhance community relationships and further enrich the lives of future alumni."

Current checking account customers and anyone interested in opening a checking account with First United are eligible to apply for the My School Spirit Visa Check Card. Individuals age 18 and older can fill out an application at any First United location in Garrett County, and students age 14 to 17 can apply for the Visa check card by opening a joint checking account with a parent or guardian.

Graduates Summa Cum Laude From Grove City College

Natalie Ann Domenick graduated summa cum laude (with highest honors) from Grove City (Pa.) College last Saturday. She majored in math, with a concentration in pre-medicine, and minored in sociology and computer science.

Domenick will continue her education by pursuing her doctorate in medicine at the University of Pittsburgh School of Medicine in Pittsburgh, Pa.

The 2004 Southern High School graduate is the daughter of Dr. Mark and Teresa Domenick of Mtn. Lake Park.

HIPAA Compliance Course Scheduled By Garrett College

A new non-credit course titled "HIPAA Compliance" will be offered online by Garrett College beginning May 21. Thereafter, the course will be offered every month.

HIPAA (Health Insurance Portability and Accountability Act) is the legislation Congress passed to protect private health care information. Every health care organization has a mandate to implement HIPAA's provisions.

"The knowledge students gain from this course will prepare them to implement HIPAA compliance anywhere in the health care industry – doctors' offices, clinics, hospitals, labs, nursing homes, insurance agencies, or even medical billing companies," said HIPAA expert and course instructor Lynn Gibson.

Students begin this six-week course with an introduction to the language of HIPAA, as well as the key players in development and enforcement of the law. After that, they learn about the 12 types of electronic transactions covered by HIPAA, along with the code sets and identifiers used in each of the transactions.

"The Privacy Rule and the Security Rule are two of the most important cogs in the HIPAA wheel," Gibson said. "Once students understand these rules, they can confidently bring their own organization into compliance. We'll cover the Privacy and the Security Rules in detail, explaining in clear language how they affect health care employers, employees, and patients."

The course includes an online classroom that is open day and night. Students can interact with the instructor and their fellow students in web-based discussion areas where they can ask as many course-related questions as they'd like. Answers to questions are normally posted within 24 hours.

Students take "HIPAA Compliance" from the convenience of their home or office, and at any time of the day or night.

For more information about this course – part of a growing catalog of more than 300 instructor-facilitated non-credit online courses – persons can visit ed2go.com/garrett.

State Park Programs

DEEP CREEK LAKE STATE PARK/ DISCOVERY CENTER

The following activities have been scheduled for this week at Deep Creek Lake State Park. Programs and center hours are subject to change without notice. All programs meet or begin at the Discovery Center unless otherwise noted. Further information can be obtained by calling the Discovery Center at 301-387-7067, or by visiting the web site: www.dnr.state.md.us/publiclands/western/deepcreeklake.

Friday, May 23

• **8 a.m. – Let's Go Birding**. Participants will hike through the state park and learn about local breeding birds with one of Garrett County's avid birders. Learn how to "bird" by ear and listen for distinctive songs. Guests should bring binoculars. (90 min.)

Saturday, May 24

• **11 a.m. – Black Bears and You**. Learn all about black bears and how to live with them. Participants may touch a bear hide and a skull. (45 min.)

• **1:30 p.m. – Historic Brant Mine Hike**. Hike along Meadow Mountain to visit this old mine site that operated in the 1920s. Hikers will check out wildflowers and song birds on the way. This moderate, 2-mile trail is rocky, so persons should wear appropriate footwear. (Approx. 90 min.)

• **7 p.m. – Camp Fire: The Good, the Bad, and the Ugly**. Guests may join Frog and Amo for a Scales n' Tales presentation at the amphitheater involving live animals like snakes, a red-tailed hawk, and an owl. Come early and roast marshmallows. If it rains, the program will be held in the Discovery Room below the Discovery Center. (Approx. 45 min.)

Sunday, May 25

• **10:30 a.m. – Got Cavities?** A dentist isn't needed for these cavities. Hike around the Discovery Center in search of bird and animal cavities, nests, and dens. (45 min.)

All Afternoon – Naturalist Knapsack. Join the naturalist at 1, 2, and 3 p.m. for a 15-minute interaction with a live animal and other items from the knapsack.

Monday, May 26

• **11:30 a.m. – Reading Naturalist**. Join the naturalist for a story about nature and a related craft. $2 per child. (30-45 mm.)

Crellin Church To Present Patriotic Service This Sun.

The Crellin Assembly of God Church will present a special patriotic service in conjunction with Memorial Day this Sunday, May 25, at 10:45 a.m. This event will honor all armed forces personnel past and present.

"The public is very welcome to attend, especially any military personnel or veterans," said a church spokesperson.

Flags from all branches of the military will be displayed on the church platform, as well as a MIA/POW table.

Patriotic music and military hymns will be played. Current military personnel or veterans in attendance will be asked to stand to be honored as their particular service hymn is played.

Minister of music Tim Miller and youth pastor Jeff Hay will talk about the history of Memorial Day and why it is celebrated. Senior pastor Pete Miller will present the morning message.

Crellin Assembly of God Church is located four miles west of Oakland along Rt. 39 (Hutton Road).

Northern GOP Women To Meet

The Northern Garrett Republican Women will hold their monthly meeting on Tuesday, May 27, at 7 p.m. at Hilltop Restaurant, Grantsville.

The Garrett County commissioners will be the guest speakers.

During the business portion of the meeting, members will vote for their representative as the "Republican Woman of the Year."

SUBARU Parts & Service
PM Inspections - All Models
Garrett Automotive
301-387-6148

Serving Garrett County
OUR BUSINESS IS PICKING UP
Sunrise Sanitation Services, Inc.
COMMERCIAL · CONSTRUCTION · INDUSTRIAL
RESORTS · DEMOLITION · CLEAN-UP JOBS
ROLL-OFFS
10, 20 & 30 Yard Sizes
CONTRACTOR'S & STORAGE BOXES AVAILABLE
SERVING THE BUSINESS COMMUNITY
FRONT LOAD
DUMPSTER SIZES 2, 4, 6, & 8 CUBIC YD. (COMPACTORS AVAILABLE)
REMODELING · CLEAN-UP PROJECTS
ROOF REPLACEMENT · STORAGE
ATTENTION Contractors Homeowners Businesses
SMALL HAUL
(Ideal for small jobs)
Container left at your site
10 CUBIC YD.
You Call... We Haul
301-334-6212
(A GARRETT COUNTY COMPANY)
Solid waste collection you can depend on.

MULCH
Mill Direct Hardwood Landscape Mulch
Premium Grade
100% Bark Double Ground & Aged
Hardwood Chips
Screened 100% Clean Wood Chips
All Prices Quoted per Bucket picked up at our Plant and do not include Tax.
Please Call to Confirm Current Inventory
Single Axle Dump
Roll Off Containers for No Mess/Easy Clean Up
Tri-Axle Dump
Dump Trailer
Loading Hours: Monday-Friday 7AM - 5 PM, Saturdays 8AM - 1 P.M.
Please Call to Confirm Delivery Charges & Scheduling.
VISA
WP WOOD PRODUCTS, INC
Northern Appalachian Hardwoods Since 1938
8th Street Oakland, MD
301-334-9451

Law Offices of Gary Harriger, LLC
• BUSINESS & EMPLOYMENT LAW
• REAL ESTATE
• CONTRACT & LEASES
• ESTATE PLANNING & WILLS
148 Main Street
Grantsville, MD 21536
301-895-3331
Fax: 301-895-4430
gharriger@allshorelitle.com

We extend a compassionate helping hand.
Cherry Hill
ASSISTED LIVING LLC
253 Aiken Miller Rd. Accident MD
www.cherryhillal.com
301-746-8082

Robert O. Kazary
Attorney At Law
Real Estate • Estates • Business • Personal Injury
Grantsville Office Phone: 301-895-3138
Cumberland Office Phone: 301-777-8822

Have You HEARD?
by M. Keith Nester, Sr., BC-HIS
M. Keith Nester, Sr., BC-HIS
Cathy Arnold, HIS
CAN CELL PHONES CAUSE HEARING LOSS?
According to a preliminary study, long-time cell phone users who talk more than an hour daily on their cell phones may be more likely to have high frequency hearing loss. The study involved an evaluation of 100 individuals ages 18-45. Those who had been using their cell phones for four years and who talked more than one hour daily were more likely to experience high frequency losses in the ears to which they held their phones. These high frequency losses made it more difficult for them to hear the consonants "s," "f," "t," and "z." As a result, they were less able to understand words much in the same way that people with "presbycusis" (age-related hearing loss) are.
Although hearing loss often goes undetected, it is actually one of the most common health problems in North America (only high blood pressure and arthritis are more common). And when we realize how many causes there are for hearing impairment, including today's high-tech phones and music players, aging, noise pollution, heredity, infection, trauma, and smoking, it's no wonder the numbers are so high. If your hearing is not what it once was or what it should be, find out how good it could be at AUDIBEL.
P.S. Researchers who conducted the study mentioned above point out that a sense of warmth or fullness in the ear may be signs of hearing loss associated with cell phone use.
AUDIBEL
Office of Dr. Williams Chiropractic
807 Oakland Ave • Mountain Lake Park, MD 21550
1-866-AUDIBEL • 1-866-283-4235
www.audibel.com

Garrett County WIC Program
WIC Offers:
•Healthy Foods
•Breast Feeding Education and Support
•Health Screening and Growth Checkups
•Nutrition Education
•Information on Other Services
Better Nutrition For A Brighter Future
You can participate if you:
Are pregnant, breast feeding, recently had a baby or have an infant or child under 5 yrs. old
Live in Maryland and meet nutrition and income guidelines
(or qualify for another program such as Medical Assistance or Energy Assistance)
Income Eligibility Guidelines for Maryland WIC Program Benefits

Family Size	Annual Income	Monthly	Twice Monthly	Bi-Weekly	Weekly
1	$19,240	$1,604	$802	$740	$370
2	$25,900	$2,159	$1,080	$997	$499
3	$32,560	$2,714	$1,357	$1,253	$627
4	$39,220	$3,269	$1,635	$1,509	$755
5	$45,880	$3,824	$1,912	$1,765	$883
6	$52,540	$4,379	$2,190	$2,021	$1,011
7	$59,200	$4,934	$2,467	$2,277	$1,139
8	$65,860	$5,489	$2,745	$2,534	$1,267
For each additional fam. member add	+ $6,660	+ $555	+ $278	+ $257	+ $129

Call WIC for an appointment at: 301-334-7710
Grantsville area: 301-895-3111
Statewide call: 1-800-242-4942
www.mdwic.org
WIC Helps Kids
WIC Helps Kids
The Garrett County Health Department is an equal opportunity provider and employer

Ruth Enlow To Host Summer Reading Club

Summer Reading Club will begin in July at the Ruth Enlow Library in Oakland and at three of the branches: Accident, Grantsville, and Kitzmiller. Participants may take part in a month of activities as they "Catch the Reading Bug" at their local library.

The program is free, and each participant will receive a goody bag containing with a game board, puzzles, and other gifts. The game boards contain reading activities that encourage participants to read magazines, newspapers, books from a school reading list, or any book they like.

This program is free and open to the public. To sign up for Summer Reading Club, persons should contact their local branch. Further details about the programs at each location will be published during June on the REL web site, which is located at www.relib.net.

The dates and times for each library are:

Oakland (301-334-3996):

Weekly, July 2 to July 31, 10:30 to 11:30 a.m. Wednesdays: 3- to 5-year-olds; Thursdays: 6- to 12-year-olds; Teen Fridays (July 11, 18, 25): Explore Metamorphosis @ Your Library with the Lunch Bunch from noon to 1 p.m.

Grantsville (301-895-5298):

Fridays, July 11 to July 25, 11 a.m. to noon, all age groups.

Accident (301-746-8792):

Thursdays, July 3 to July 31, 11 a.m. to noon, all age groups.

Kitzmiller (301-453-3368):

Fridays, July 11 to 25, 10:30 to 11:30 a.m., all age groups.

Summer Reading Club is a project of the Collaborative Summer Library Program (CSLP), a grassroots consortium of states working together to provide high-quality summer reading program materials for children at the lowest cost possible for their public libraries. The state of Maryland is a member of this consortium.

ACCIDENT OFFICIALS PLANT SUGAR MAPLES – The Garrett County Forestry Board in cooperation with the town of Accident planted five sugar maple trees in the Accident Town Park last week. The sugar maple was selected a few years ago as the "county tree" by the students of Garrett County. The forestry board is encouraging communities to plant sugar maples in their parks to commemorate the county tree. Communities interested in planting them may contact the board through the Maryland Forest Service office at Mt. Nebo at 301-334-3296. Shown, left to right, participating in the tree planting are Ed Golden, Accident Town Council member, and Ruth Ann Hahn, town clerk and manager.

Student Named To Dean's List

Kathleen Pritts, daughter of Philip and Sylvia Pritts, Oakland, was named to the Cedarville University dean's honor list for the 2008 spring semester.

The student is a senior majoring in international studies.

Cedarville University is an accredited Baptist university of arts, sciences, professional, and graduate studies. Located in Cedarville, Ohio, the school offers 100 areas of study to more than 3,000 students.

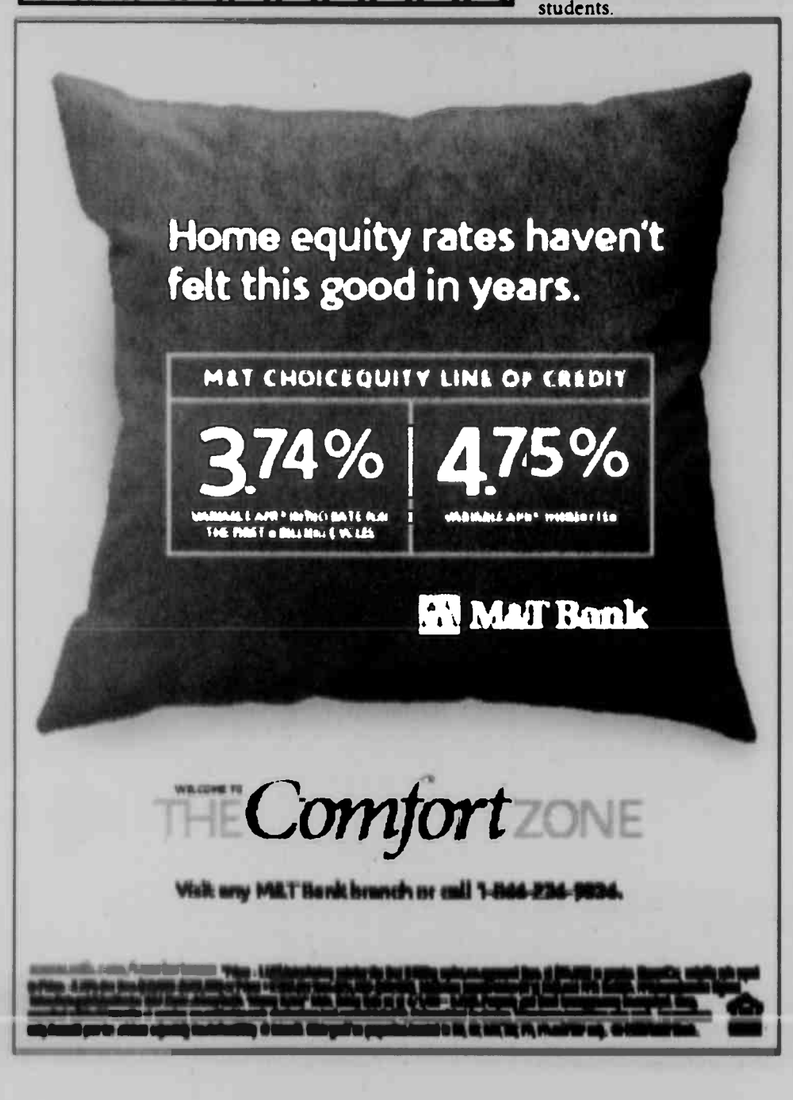

Tourism Officials Cut Ribbon For New Info Kiosk

To celebrate National and State Tourism Week, local and state tourism officials officially opened a new electronic information kiosk at the Sideling Hill Exhibit Center in Washington County. Maryland Office of Planning's Al Feldstein was the ribbon cutting's master of ceremony.

The western Maryland counties of Washington, Allegany, and Garrett joined in the celebration by unveiling what was called a "signature tourism aid" at the Sideling Hill Exhibit Center off Interstate 68. The new outdoor electronic kiosk gives directions, and highlights tourist attractions, places to eat, sleep, and places to get fuel, as well as a host of other local western Maryland amenities.

"This new kiosk offers information about all of western Maryland by including activity and event information for not only Washington County but also Allegany and Garrett counties as well," said Sarah Duck, director of marketing for the Garrett County Chamber of Commerce. "With this new kiosk, visitors will be able to learn about all that western Maryland has to offer."

Three other kiosks are currently located in Garrett County: at the Visitors Center in McHenry, at the Kitzmiller Store, and at the Shoppe at Heritage Square located in the 1884 B&O Railroad Station in Oakland.

"This Exhibit Center receives more than 100,000 visitors annually, and the new traveler-friendly kiosk will be great for helping people find lodging, dining establishments, and attractions," said Sen. George Edwards, who attended Sideling Hill ribbon cutting.

Edwards represents the largest Senate district in Maryland: Garrett County, Allegany County, and part of Washington County.

Allegany County commissioners James Stakem and Robert Hutcheson also joined in cutting the ribbon. Hutcheson spoke on the importance of tourism.

"Western Maryland is no longer quite as strong as it once was in manufacturing," he said. "Tourism is a very important industry for our part of the state. It brings jobs and investment to our county."

Maryland Office of Tourism executive director Margot Amelia said that the kiosk with its new interactive touch screen is perfect for visitors, because it is able to print out the information.

"Directions, phone numbers, menus – these are things that travelers like to take with them," she said.

The new kiosk was designed by Exclamation Labs, based in Cumberland. Some of the funding for it came from an Appalachian Regional Commission grant.

The Sideling Hill Exhibit Center is one of 12 state-operated welcome centers located throughout Maryland. It is located at the I-68 "cut" through Sideling Hill, which, when it was constructed, revealed a 350-million-year-old geological syncline, which is more than 850 feet from the road surface to the top of the hill. The Exhibit Center is located 33 miles west of Hagerstown, and six miles west of Hancock.

More information about Garrett County is available online at visitdeepcreek.com.

WESTERN MARYLAND KIOSK UNVEILED – A ribbon-cutting ceremony was held last Thursday for the new electronic information kiosk at the Sidling Hill Exhibit Center, located along I-68 in Washington County. The kiosk was designed by Exclamation Labs, based in Cumberland, and provides information about directions, attractions, restaurants, gas stations, and more to people visiting western Maryland. Pictured left to right are Kim Shirer, Allegany County director of tourism programs; Barb Buehl, president, Allegany County Chamber of Commerce; Robert Hutcheson, Allegany County commissioner; Jonathon Hutcherson, Exclamation Labs; Tom Riford, president/CEO, Hagerstown-Washington County Convention and Visitors Bureau; Al Feldstein, Maryland Office of Planning; James Stakem, Allegany County commissioner; Sen. George Edwards; Margot Amelia, Maryland Office of Tourism executive director; and Sarah Duck, Garrett County Chamber of Commerce director of marketing.

SWANTON

FREE DINNER

There will be a free food and fellowship dinner at the Swanton Community Center on Thursday, May 29, 4:30 to 6:30 p.m. Everyone is welcome.

The hoagie sale on Thursday, May 15, for Camp Agape was a success. Some 480 hoagies were made and sold.

PERSONALS

Last Wednesday visitors of Mary June Harvey were her grandson and wife, Ken and Irene Harvey, Wheeling, W.Va. Mary June's Saturday visitors were her granddaughter Rosella Hogue, Philadelphia, and granddaughter Cyndra, husband Alan Van Clief, and children Thomas, Rachel, Mary, and Marcus, Charlottesville, Va.

Unlimited calling for a limited price.

Introducing the National Unlimited Plan from U.S. Cellular.*

With our new National Unlimited Plan, you can:

- Talk to anyone on any network, anywhere in the U.S.
- Talk to anyone on any phone–even landlines
- Talk to family, friends and coworkers whenever you want, as much as you want

Do all this for just $99.99/month.

U.S. Cellular is wireless where you matter most.™

Discover the difference: Put our network, products and customer service to the test for 30 days. Change your calling plan at any time during your service agreement without signing a new contract. Renew your contract and take advantage of new phone pricing before your current contract ends.

U.S. Cellular

Let us help you find a location: visit uscellular.com or call 1-888-BUY-USCC

Things we want you to know: Offer valid on plans $39.95 and higher and with two-year service agreement. All service agreements subject to early termination fee. Credit approval required. $30 activation fee. $15 equipment change fee. Roaming charges, fees, surcharges, overage charges and taxes apply. 95¢ Regulatory Cost Recovery Fee applies; this is not a tax or government-required charge. Network coverage and reliability may vary. Usage rounded up to the next full minute. Use of service constitutes acceptance of our terms and conditions. Unlimited National Plan: Plan available on a single line of service only. Customers must have a billing address within U.S. Cellular's Wide Calling Area to be eligible for service. U.S. Cellular reserves the right to terminate your service if less than 60% of your overall minutes in each of three consecutive billing cycles are used in U.S. Cellular's Wide Calling Area. The Unlimited National Plan is provided solely for live dialogue between two persons. The Unlimited National Plan may not be used for conference calling, call forwarding, monitoring services, transmission of data, broadcasts or recorded material, or other connections that do not consist of uninterrupted live dialogue between two persons. 30-Day Guarantee: Customer is responsible for any charges incurred prior to return. Other conditions apply. See store for details. ©2008 U.S. Cellular

www.grandcentralhomefurnishings.com

Grand Central Inc.

Oakland Mtn. Lake Park Trader's Landing McHenry

MEMORIAL DAY Savings

Sofa only $359

Complete 14-Pc Room Package $1099

Sofa, loveseat, 3 tables, rug, chenille throw, a pair of lamps and 5 accessories.

Large selection of TV stands and entertainment centers

Starting at $199

Sofa only $449

5-Pc LR Group, sofa, loveseat, cocktail & 2 end tables $999

$699 Double Reclining "Navigator" Sofa

Counter Height Table & 4 Barstools

$899

$269

Solid Wood Drop-leaf Table & 2 Chairs
Available in three wood finishes

Rocker Recliners

$379

$279

Available in 2 colors

Available in 3 colors

6-Pc Bedroom Group
Includes Queen headboard, footboard, rails, dresser, mirror & nightstand. $1399

Queen Sleigh Bed $459

12 Months Same-As-Cash Financing Available
See store for details

Save up to 50% on Patio Furniture

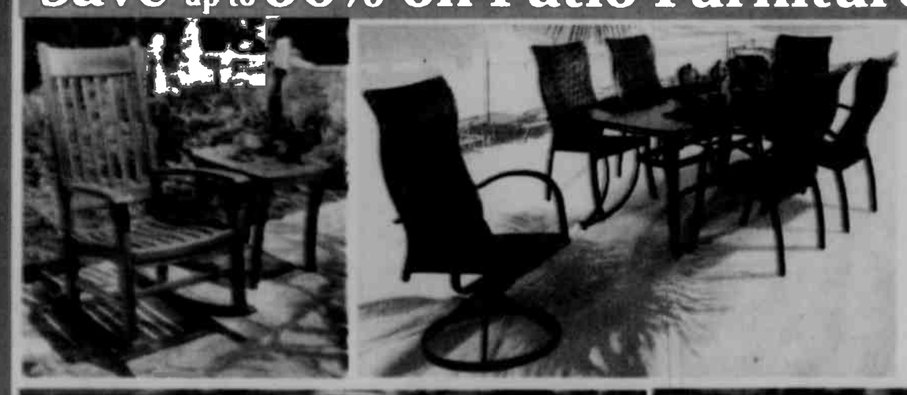

Teak
Shorea Wood
Brazilian Cherry
Aluminum
Cast Aluminum
Wrought Iron
All Weather Wicker
Rustic Natural Cedar

Save 30%

Electric Outdoor Fireplaces

Special Pricing on Sealy Posturepedic Mattresses

Extra 10% Off in-stock mattresses

Extra 15% Off floor models

Sealy

Posturepedic UniCased

Summer Hours beginning Saturday, May 24

Grand Central Station • 301-334-3006 • 312 S. 3rd St., Oakland, MD • Mon.-Sat. 9-6; Sun. 11-5

Grand Central Home Furnishings • 301-334-9515 • Maryland Hwy. (Next to 84 Lumber), Mtn. Lake Park, MD • Mon.-Sat. 9-6; Sun. 11-5

Grand Central at the Lake • 301-387-2278 • Trader's Landing, 21329 Garrett Hwy., Deep Creek Lake, MD • Mon-Thurs. 9-6; Fri. & Sat. 9-8; Sun. 11-5

Grand Central Mattress Max • 301-387-7810 • Market Square (Next to Foodland Fresh), McHenry, MD • Mon-Thurs. 9-6; • Fri. & Sat. 9-7; Sun. 10-5

Sale prices do not apply to previous sales or clearance items. Not valid with any other offer. Limited to stock on hand. Items vary in each location

Oakland Main Street To Hold Bike Rodeo

Oakland Main Street will hold a downtown Bike Rodeo on Saturday, May 31, sponsored by the town of Oakland, the Oakland Police Department, and the Garrett County Health Department. The event will be held in the town parking lot.

The Bike Rodeo will include a safety course and a bike safety inspection. Those planning to attend are reminded to bring helmets along with bikes. Helmets will be inspected as well to make sure they fit properly.

Bike safety related items will be given away at the affair as well. Those seeking more information may contact Main Street Manager Jack Cougle at 301-334-5095.

Memorial Day Service Slated

American Legion Post 208 will hold a Memorial Day service on Monday, May 26, at 9:30 a.m. at Memorial Park in Accident.

Student Inducted Into Honor Society

The Honor Society of Phi Kappa Phi has announced that Mary Pritts, Oakland, was recently initiated into the society chapter at West Virginia University, where she is studying statistics.

Pritts is among approximately 30,000 students, faculty, professional staff, and alumni to be initiated into Phi Kappa Phi each year.

Founded in 1897 at the University of Maine, Phi Kappa Phi is the nation's oldest, largest and most selective all-discipline honor society, a spokesperson said. The society has chapters on more than 300 campuses in the United States, Puerto Rico, and the Philippines.

Membership in Phi Kappa Phi is by invitation and requires nomination and approval by a chapter. Only the top 10 percent of seniors and 7.5 percent of juniors, having at least 72 semester hours, are eligible for membership.

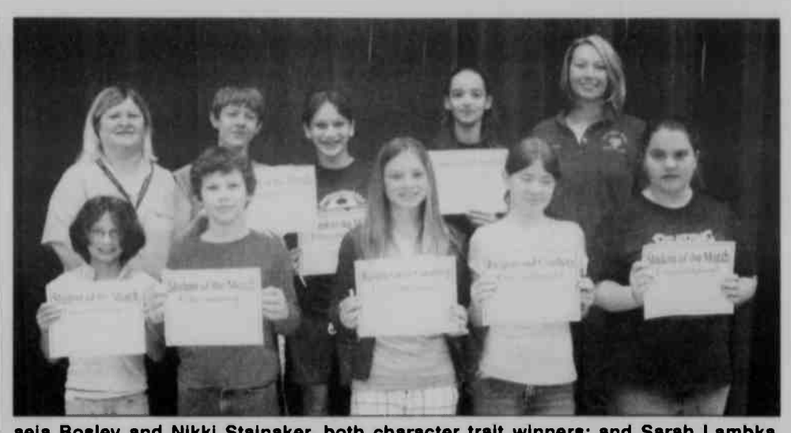

SMS STUDENTS RECOGNIZED – Students at Southern Middle School were recently named Students of the Month for April, and others were recognized for displaying respect and courtesy. Above left are eighth graders Lindsay Brady, physical education; Lindsay Crabtree, language arts, and Marshall Corby, math. Back row: Jackie Mousch, nominating teacher; Austin Boiyard, art; J.T. Collins, social studies; Seth Ingram science; and Bill Janoske, nominating teacher. Above right are seventh graders Grace Slaubaugh, science; Ethan Walkling, social studies; Michaela Bosley and Nikki Stalnaker, both character trait winners; and Sarah Lambka, math. Second row: Brenda Broadwater, nominating teacher; Nathan Ketterman, physical education; Ashley Parandhamala, language arts; Brianna Callis, character trait winner; and Jennifer Roth, nominating teacher. Below are sixth graders Coy Ozias, social studies; Matthew Imhoff, science; Maya Dunn, character trait winner; and Victoria Varner, math. Back row: Brenda Broadwater, nominating teacher; Derek Hinebaugh, physical education; Logan Tichinel, language arts; and Kyler Cilse, nominating teacher.

Friend Family Museum Slates Open House

The Friend Family Association of America will hold an open house on Saturday, May 31, from 10 a.m. until 4 p.m., and Sunday, June 1, from noon until 4 p.m. at its museum/library in Friendsville.

"Stop by and say hello," said association president Becky Korns.

The event will include free refreshments, hourly door-prize drawings on both days, a book signing on Saturday, artisan demonstrations, children's activities, and tours of the museum and library, located at the corner of First and Maple Street.

Student Named To Dean's List

Kathleen Pritts, daughter of Philip and Sylvia Pritts, Oakland, was named to the Cedarville University dean's honor list for the 2008 spring semester.

The student is a senior majoring in international studies.

Cedarville University is an accredited Baptist university of arts, sciences, professional, and graduate studies. Located in Cedarville, Ohio, the school offers 100 areas of study to more than 3,000 students.

To be named to the dean's list, the student must earn a 3.75 grade point average for the semester, carry at least 12 semester hours, and have no grade lower than a "B."

ACCIDENT

Sarah "Alice" Deal was a recent patient at Ruby Memorial Hospital in Morgantown. She is now back at Cherry Hill Assisted Living, where she has resided since January 2007. Among those visiting her recently was her daughter, Mary Deal Jones, Delaware. Cards may be sent to her care of Cherry Hill Assisted Living, Box 253, Aiken Miller Road, Accident, MD 21520.

OLD TAVERN ANTIQUES
CHURCH PEWS, ROCKERS, WAGON WHEELS, LAWN GEESE
NEW FIRESIDE COFFEES
Daily 10-5 / Sun. 12-5 Closed Wed
4 mi. West of Terra Alta, WV
789-6602 ~ MC/VISA

KITZMILLER

VACATION BIBLE SCHOOL

Blaine Full Gospel Church will be holding Vacation Bible School June 16-18. The church is located in Blaine, W.Va., across the river from Kitzmiller. Exact times for the VBS will be announced soon.

BIRTHDAYS

Among Kitzmiller residents celebrating birthdays this week are: Mark Wolf, J.R. Larue, Jesse James, Louise Hardesty, Junior Harvey, Bev Whitacre, Ida Myers, Fred Sharpless, and Lynn Rice.

NOTICE HOLIDAY SCHEDULE

Garrett County Landfill

CLOSED
MEMORIAL DAY
Monday, May 26

ALL GARRETT COUNTY REFUSE COLLECTION SITES WILL BE OPEN REGULAR HOURS

HOW'S YOUR STORAGE?

Are you tired of parking your car outside because your garage is full of other stuff?

HERE'S HOW WE CAN HELP:

* We have a large variety of buildings to choose from including:

-Storage sheds -Camping cabins
-2-story garages/sheds -Playhouses
-HUGE selection of lawn furniture and more!

* We have over 2,000 options to choose from
* Match the color of your house
* Raise your property value by adding a top quality built gazebo!

"Small enough to know you, but large enough to meet your needs!"

Visit us online @www.tristategazebo.com

*Compare & Save!
Orders guaranteed in 30 days or less!
Located at 6653 Bittinger Rd., Swanton, MD/1 mile North of Glendale Rd. on Rt. 495
"Serving the Tri-State Area for over 10 years!"
TRI-STATE GAZEBO
301-245-4848

Your Deep Creek Connection

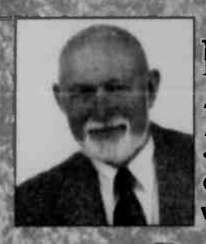

Ed King
Associate Broker
301-616-5702 DIRECT
ed.king@longandfoster.com
www.ilovedeepcreeklake.com

LONG & FOSTER REALTORS
23789 Garrett Hwy, McHenry, MD 21541
301-387-4700 (O)

Doug McClive
Associate Broker
DIRECT 301-616-8116
dmcclive@LNF.com
www.dougmcclive.com

Deep Creek Lake... a place for every season of your life.

Deep Creek Waterfront GA6731293. $1,600,000
Lakefront home with high-end appointments and artwork with professional interior design by Sheila Reeves. Featuring granite, cathedral ceilings, maple cabinets & floors, 4 master suites, security system and much more. Spacious decking and private picturesque bridge lead to the Type 'A' dock. Located 2 miles from the Wisp in a quiet cove. Excellent rental history and current bookings.

Deep Creek Highlands GA6124736. $1,295,000
Gorgeous log home on beautifully landscaped, level lot in a gated community with lake views. Three living areas with high-end upgrades and a large deck provide ample room to spread out your activities. Walkway leads to the lake area with a picnic cabana, restrooms and dock slip.

Paradise Heights GA6671642. $1,245,000
Spectacular home with top-end appointments featuring oak floors, dry stack stone fireplace, cathedral and beamed ceilings, upscale decor, master suite complete with reading loft and more. Most furniture conveys. Impressive views, 170 feet of lakefront and a boat slip complete the package!

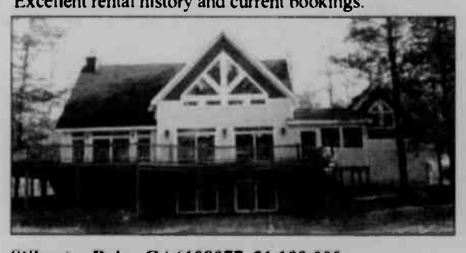

Stilwater Drive GA6108977. $1,199,000
A soaring fieldstone fireplace is the focal point of this custom designed masterpeice. Unique gourmet kitchen features granite countertops, custom ash cabinetry with pullout shelving. Jenn air cooktop grill, wine cooler and hot water dispenser. Three finished levels of open floor plan with large windows for great lake views. 5 bedrooms, 4 ½ baths, 2-car garage, assigned boat slip and so much more!

Hickory Ridge Lane GA6730376. $1,100,000
Beautifully appointed rancher located on one of the best western exposure lots on Deep Creek Lake with 112' of lakefront. A lush lawn, reaching to the water's edge, surrounds this striking all-one-level home with 4 bedrooms and 2 baths. The spacious great room has cathedral ceilings and an abundance of glass providing a breathtaking view of the plantation oak trees and wide portion of the lake.

Glendale Road GA6745342. $685,000
Stone cabin on 74' of lakefront with a Type 'A' dock permit. Set on a unique lot with an abundance of evergreens, native shrubs and rhododendron. Town center zoning allows for a number of potential uses. Option to buy adjacent property with additional house, lakefront and dock for $1,400,000. Excellently located near all resort activities.

Shoreline Drive GA6761157. $655,000
Newly constructed 4 bedroom, 3 1/2 bath chalet w/ many top end details built by Leroy Bernard Jr. Located on 1.41(+/-) acres in Thousand Acres adjacent to an 18-hole golf course opening soon. Features include 3,900 finished sq ft,oak floors & cabinets, 2 stone gas log fireplaces,beautiful cedar cathedral ceilings & extensive decking. Radiant heating on lower level & forced air w/ A/C on main floor.

Moonrise Drive GA6728075. $599,000
New construction lake access home with spacious floor plan, 2-car garage, ample storage and closets. Bright and airy inside with multiple decks and views plus low maintenance Hardiplank exterior. Tennis, Par Three golf course, fishing pond, clubhouse, sledding hill, and miniature golf are included as owners' amenities at Waterfront Greens -a gated community 10 minutes from the Wisp Resort.

Black Bear Court GA6651602. $565,000
Lake access chalet with fabulous lake views and a dock slip just a short walk away. This 3 BR, 3 BA, air conditioned home is very well maintained and includes a large open loft that can be used for sitting or sleeping. Three skylights and a glass-walled great room provide lots of natural light even on the cloudiest days. Close to all Deep Creek amenities and Wisp Resort. Vacation Rental "Bearadise".

Deep Creek Drive GA6724137. $495,000
LAKE ACCESS CONDO w/fantastic views of the Wisp ski slopes and Deep Creek Lake. This end unit feels more like a house than a townhome w/3,000 sq ft of living space and 10' ceilings. A 5-minute drive will have you at the Wisp Resort (the view from one of the 3rd floor master suites!). Established vacation rental. Boat slip possible through separate transaction. Restaurants & kids activities nearby.

South Shore Road GA6729315. $469,000
Lake access log-sided cabin with stone accents conveys 'turn-key'. Recent upgrades include fresh paint inside & out and new carpet. 2,300 (+/-) sq. ft. of finished living space with 3 bedrooms, 3 baths & cathedral ceilings. A covered front deck and multilevel rear deck w/hot tub for extended living space. Lake & dock access are within walking distance. Home Warranty. Partial owner financing avail.

Skipper's Estates Drive GA6713436. $357,500
Well-maintained 3 bedroom, 2 bath home located along a quiet dead-end street. Furnishings convey. Skipper's Estates is a lake access community that has 4 dock slips within walking distance plus a lakeside area for canoes & personal water crafts. Property is eligible for a dock slip on a rotational basis.

West Virginia

News from Preston, Tucker, Grant and Mineral Counties.

AURORA/EGLON

SURPRISE PARTY

A party to honor Allen Mullens as he retires from his elementary educator role at the Aurora School is being planned for June 7 from 4:30 until 8:30 p.m. at the Amboy United Methodist Church. His wife Rebecca invites all to come by and wish him well, or cards may be sent to him at Rt. 1 Box 62, Aurora, WV 26705.

SHAFFER REUNION

The children of the late Carl and Ruth (Abernathy) Shaffer invite all friends and relatives to join them on Saturday, May 24, for a 1 p.m. covered dish dinner at the Maple Spring Church of the Brethren, and an afternoon visit there. Carl "Ed" Shaffer, Carolyn and Darrell Rhoades, and Erma Heise will be staying at Blackwater Lodge.

HERITAGE DAYS JUNE 13-15

One of the planned activities for the Heritage Days this year will be a quilt show, and the Aurora Area Historical Society seeks hand-quilted items for display. These quilts should be brought to the Community Building in Aurora between 11 a.m. and 1 p.m. on June 9. Persons may contact Jo-Ann Helton at 735-5832 or Jeanette Adams at 304-288-6569 to arrange a different time.

MILITARY SERVICE AT STEMPLE RIDGE

A Memorial Service is set for Sunday, May 25, at 2 p.m. at the Stemple Ridge Centennial Church to honor military service personnel. The public is invited.

SPECIAL NOTE

The Mountain Lions Club will no longer be able to accept glass for recycling. Paper, cardboard, plastics, and metal cans are still being accepted.

CENTER OPEN

Persons who need to do genealogy research or want to purchase an item from the History Center are reminded that the center is now open on Mondays and Fridays from 10 a.m. until 2 p.m., and on the first and third Saturdays, same hours. Those interested may call 735-5872 for Jo-Ann or 304-288-6850 for John Adams for more information.

RELAY FOR LIFE GARAGE SALE

To benefit Relay for Life, a garage sale is being planned by Aurora CEOS team on June 13 and 14 at the Union Ambulance Squad Hall. To donate items, persons may take them to the Keith Douglas residence or call Keith or Dee at 735-5228 to arrange for pick-up.

ROTH-BENDER COUPLE WEDS

In a May 3 ceremony, Jason Roth and Carrie Bender were united in marriage at the St. John's Lutheran Church, Orchard Park, N.Y.

Carrie is the daughter of Jeff and Donna Bender of Tonawanda, N.Y. Jason's parents are Fran Roth of Aurora and Gary Roth of Eglon. Their daughter Caylie served as flower girl for the ceremony.

Others attending were Chris Roth and friend Ashli Nuzum, Aaron and Jenn Layman, Lauren Roth, David Mayor, Janice and Norman Hanline, Georgia Parsons, Kim Cunningham and daughter Madison; Mary, Shawn, and Craig Rembold, Wade Hauser, Chad and Beth Bishop, Emma and Ava, and Terry and Phyllis Vandevender.

EGLON 4-H MEETS

The May 12 meeting of the Eglon Mountaineer 4-H Club was called to order by the president, Trevor Spaid. Meeting in the Eglon Memorial Building, the opening devotions were by Trevor, using "God's Benevolent Creatures" as his theme. Sydney Vandevender led the pledges, and attendance was taken by Jonathan Blamble.

As part of the Citizenship topic for the meeting, Jackie Blamble presented the topic of "Voting" for her demonstration. She explained the voting procedure, starting with the steps taken when someone enters a polling place. She handed out sample voting ballots and pointed out the different political parties. Jackie also explained how the voting machines operated and the importance of voting. The meeting was opened for questions, and several members had very good questions. Mrs. Blamble is a poll worker at Aurora.

Linda Lewis, leader, showed the club a sample of a Preston County 4-H pillowcase which is being offered for sale and asked if they'd read the extension newsletter, which contains the important dates.

Attending were members Danielle Blamble, Jonathan Blamble, Jesse Schalker, Trevor Spaid, Wesley Spaid, Chad Vandevender, and Sydney Vandevender. Also attending were leaders and parents Linda Lewis, Jackie Blamble, Marilyn Schalker, Angie and Ronnie Spaid, and Teresa and Brian Vandevender. Jesse Schalker, reporter.

MEMORIAL DAY FESTIVAL SET

The annual Memorial Day Festival at Lantz Ridge is set for Saturday, May 24, beginning at 5 p.m.

Homemade pies, cakes, ice cream, beef BBQ, and hot dogs will be sold. Music throughout the evening and a baked goods auction are also planned.

Proceeds from the festival will benefit the Mt. Olivet Cemetery Association and the Sunshine Club, both sponsors of the event.

Continued on Page C-9

TERRA ALTA

TABI PLANNING JULY 4 CELEBRATION

The next Terra Alta Betterment Inc. (TABI) meeting will be on June 2 at 7 p.m. in the town hall. The group is currently working on the 4th of July arrangements for the Old Fashioned Day in the Park.

A coordinator for the food venders is needed. Interested persons should contact Penny Kelly. Donations for the children's games are also needed. Craft spots are filling up as well. Persons should contact Loretta Wotring (301-334-3837) to reserve a spot. Antique cars, trucks, tractors, and farm equipment will be part of the event.

FLAG CEREMONY

The Terra Alta/Aurora VFW and TABI Committee for Veterans Garden will sponsor a flag-raising ceremony in honor of Veterans Day at the Veterans Garden on May 26 at 10 a.m.

The event will consist of a short ceremony of songs, prayers, and a 21-gun salute. All area residents are invited to attend.

TERRA ALTA LIBRARY

National CEOS (Community Educational Outreach Service) Week will be observed the week of Nov. 19. CEOS volunteers offer a story hour and/or crafts every Wednesday at the library at 3:30 p.m. Margie Dixon read *Ambulances* this week and had a question and answer period on the story. The 12 children attending then went to the parking lot to tour the Terra Alta ambulance. Esker Jim Calhoun, driver, and EMT Viola Bennett showed the pieces of equipment and allowed the children inside to get a close-up look of supplies, machines, and the cot.

Children participating were Jonah Adams, Camden Hill, Bailey Roy, Bridgett Marley, Solon Miller, Macie Roy, Tiffany Miller, Abby Rose Sisler, Joshua Felton, Knakia Miller, Kari Hewell, and Gabriel Oviedo. Each child was presented with a bag containing a coloring book, crayons, pencil holder with pencils, and erasers.

Doug Auvil has presented the newest release of *David Baldacci, The Whole Truth*. Others donating have been Lorrie MacArgle, Debbie DeLauder, Cindy Cramer, Brian Schoolcraft, and Lawrence Sypolt.

A kick-off event for the Summer Reading Program will be held on Wednesday, May 28, at 3:30 p.m. at the library. There will be guests from the Morgantown Public Library to share some ideas, crafts, and gifts. This year the theme is "Catch the Reading Bug." All participants are required to register at the library with a parent/guardian with them.

The program will run for six weeks, beginning on June 23 and ending Aug. 1. The last day to sign up for the program is June 27. Children in grades kindergarten through 8 are welcome. All participants will be recognized on Aug. 22 at the library. All details and information can be obtained at the library.

West Virginia Public Broadcasting supplied the library with a DVD copy of its documentary, *West Virginia: Remember World War II*. This production premiered in September 2007 in conjunction with the national effort by Ken Burns and PBS.

HOT DOGS IN THE PARK

The Terra Alta Ecumenical Council will host "hot dogs in the park" on Memorial Day, May 26, from noon to 3 p.m. at the white concession stand in the community park. All are invited to attend for food and entertainment, free of charge. Donations will be accepted.

WRANGLERS 4-H

The Terra Alta 4-H Wrangler Club will hold an open fun show at the City Limit Ranch on June 7 at 1 p.m. This show is open to the public. Guests should bring chairs to watch the events, or they may bring a horse and compete. Ribbons and trophies will be awarded.

The entry fee to compete is $5. There are no admission or parking fees. This is a series of four shows to feature games on horseback. A high-point trophy will be given at year's end.

BLOODMOBILE

The Terra Alta Civic Club will sponsor an American Red Cross bloodmobile at the ambulance building on May 29, noon to 6 p.m.

The Aurora/Terra Alta Post 578 and Auxiliary will host the annual Loyalty Day dinner and program on May 1 at 6:30 p.m.

Terra Alta Group Slates Memorial Day Activities

The Terra Alta Ecumenical Council will host a "Hot Dogs in the Park" event on Memorial Day, Monday, May 26, from noon until 3 p.m. at the white concession stand in Terra Alta Town Park. The event is free, but donations will be accepted.

"Everyone is invited to join us for good food, fellowship, entertainment, and an afternoon out," said a council spokesperson.

The event will feature Gene and Wilma Jean Keefer, Bob and Carol Rumor, Misty Otto, the First United Methodist Church Choir, and a flag presentation for the Memorial Park.

Local Church To Hold Yard Sale; Tables Available

The Terra Alta Church of the Nazarene will hold an indoor yard sale on Thursday and Friday, June 5 and 6, from 9 a.m. until 3 p.m.

A wide variety of merchandise will be available for purchase, and the Women's Ministry will sell chili dogs, nacho chips, lemonade, ice tea, and coffee. A church cookie sale table will also be set up.

Persons interested in selling items at the event may call 304-789-6228 to reserve a table. The rent is $10 per table.

ATV Poker Run Slated By Relay For Life Team

An ATV poker run will be held Saturday, May 31, beginning at 11:30 a.m. from the Blue Star Bar and Grill, Hazelton. Sign-up is from 9 until 11:15 a.m.

The cost is $13 per person. T-shirts, food, and beverages will be sold along the trail. All proceeds benefit Garrett County Relay For Life (RFL).

The Blue Star Bar is located off I-68, exit 29, toward Big Bear Lake, 1.5 miles on the right.

For more information, persons may call the Toe Jammers, the RFL team hosting the event, at 304-379-1917.

Five-Mile Hike Through State Park Scheduled

In celebration of National Trails Day, Cathedral State Park officials will sponsor a hike through the forest on Sunday, June 1, beginning at 1 p.m. No pre-registration is necessary.

The three-hour hike will begin from the lower parking lot and will cover most of the trails found within the state park, approximately five miles. Participants are encouraged to wear sturdy shoes and provide their own snacks and water.

The event is sponsored by the National Park Service and other federal, state, and local agencies.

Cathedral State Park is located along Rt. 50 east of Aurora. For more information, persons may call 304-735-3771 or e-mail cathedralsp@wvdnr.gov.

Camp Galilee To Hold Pig Roast; Public Welcome

Camp Galilee, Terra Alta Lake, will host a spring pig roast on Saturday, May 31, from 11 a.m. until 4 p.m. The public is welcome.

This old-fashioned barbecue event will include games, canoeing, animal rides, tours, and information about the camp.

The event is free, but a free-will offering to benefit the camp will be taken.

Camp Galilee is located near Terra Alta. Signs will be posted to direct interested persons to the pig roast.

Further information is available by calling 301-707-5471.

Trailers! Trailers! Trailers!
ATV Trailers, Utility Trailers of all sizes!
HORSE AND LIVESTOCK
DUMP TRAILERS & ENCLOSED TRAILERS
We service what we sell!
GARRETT AUTOMOTIVE LLC
301-387-6148
Trailers! Trailers! Trailers!

Pharmacy Notes

GREGG'S Pharmacy
20 N. Third St., Oakland, MD 21550
301-334-2197
Ernest J. Gregg, Jr., P.D. - Owner
Computerized RX Service • Patient Counseling
"Your Health Is Our Business"
Hours: Mon.-Fri. 8:30 a.m. 'til 9:00 p.m.
Sat. 8:30 a.m. 'til 9:00 p.m. • Sun. & Holidays 6 p.m. 'til 9 p.m.

Medications to Improve Weight Loss

Obesity is a medical term that refers to excessive amounts of body fat. Body mass index (BMI) is a measurement that is used to categorize persons as either *overweight or obese*. This measure is calculated by a mathematical equation involving both height and weight. For adults, a BMI above 25 generally refers to being overweight, while a BMI above 30 refers to obesity. Excessive amounts of body fat may increase the risk of developing medical conditions such as high blood pressure and diabetes. While genetics and hormonal changes may play a role in body weight, overweight and obesity are likely related to an imbalance between calories consumed and calories expended by the individual.

While lifestyle changes, such as increased physical activity and dietary modifications, play a significant role in weight loss, some individuals may be candidates for other treatment options when weight loss does not occur as expected. Medications available with a prescription for long-term weight loss include sibutramine and orlistat. Sibutramine works by decreasing the time to feeling full after eating. Orlistat prevents the absorption of fat in the intestines. Orlistat is also now available over-the-counter as a lower strength than prescription strength.

The GCMH Nursing Week Committee and nursing staff would like to thank all of the generous donors:

7-Eleven Citgo
Ace Quick Lube
Adventure Sports Center
Amelia's Restaurant
Amy's Place
AnewU Salon & Day Spa
Arrowhead Market
Bausch & Lomb
Bill's Outdoor Center
Bio-Medical Technology
Bio-Tronics
Blackwater Falls State Park
Boston Scientific
Brenda's Pizzeria
Bunny Hop Florists
Casselman's Restaurant
Cheryl Marple
Cornish Manor
Country Garden
Expressions
Country Treasures
Deep Creek Gourmet
Deep Creek McDonald's
Deep Creek Sweets
Demaree Inflatable Boats
Denny's Restaurant
Diane Pysell
Fox's Pizza
Garrett Rehab Services
GCMH Dietary Dept.
GCMH Medical Staff
Green Acres
Hair-N-Phernalia Too
Inner Peace Massage
Jan's Florists
Jamie Martin
Jearbryos
Kathy's Furniture
Kelly Fitzwater
Keyser's Ridge Truck Stop
Lakeview Auto Parts
Little Sandy's
Loar Auxiliary
Long Branch Saloon
Lori Filsinger
Lori Davis
Marvin's Men's Wear
Mid Atlantic Medical
Midway Discount Beverages
Mumbles & Squeaks Cafe
Naylor's Hardware
Nola's Salon
Oak Mar Restaurant
Pilot Truck Stop
Pine Lodge Steakhouse
Pizza Hut
Pizzeria Uno's
Proudfoot's Pharmacy
Rose Trellis
Rudy's at Wisp Resort
Saffticker's Ice Cream
Sante Fe Grill
Schoolhouse Earth
Scissor Alley's Mane Attraction
Sheetz
Simon Pearce
Siriannis's Pizza
Skipp Carr
Sky Tech
Slopeside Market/Exxon
Smiley's Pizzeria
St. Jude Medical
Stryker
The Christmas Chalet
The Painted Cupboard
The Sewickley Spa
Totally Teasing Salon
Will O'Wisp Resort
Winners Circle
Wright Medical
Wright Medicine

Committee Members

Charlene Bennett
Kelly Bittinger
Bethany Browning
Linda Danjou
Lori Davis
Kelly Fitzwater
JoAnn Forno
Kearstin Hinebaugh
Jamie Martin
Karen Rexrode
Shirley Rounds
Stephanie Sines
Beth Spencer
Kendra Thayer

LET'S REFUEL AMERICA!*
$2.99 GAS! GUARANTEE
Accident CHRYSLER JEEP DODGE GARAGE
LIFETIME POWERTRAIN WARRANTY
BEST WARRANTY in the business with unlimited mileage!
The new vehicles below all qualify for the $2.99 Gas Guarantee!*
'08 Caliber PLUS $1,000 Rebate — HWY 29 MPG
'08 Compass OR $2,500 Rebate — HWY 28 MPG
'08 Patriot OR $2,500 Rebate — HWY 28 MPG
'09 Journey OR $1,000 Rebate — ALL NEW!
DIALS ON DEMOS
'07 300 Touring — Loaded, under 500 mi. #7199 — WAS $32,170 — NOW $27,795*
'07 Ram 3500 SLT — Cab & chassis, 500 mi. diesel 4x4 #7148 — WAS $40,045 — NOW $31,995*
'07 Gr. Cherokee — Limited, 3.0L V-6 diesel, loaded #7176 — WAS $42,230 — NOW $33,692*
HUGE REBATES + INCENTIVES* '08 Ram 1500 Quad Cab — 7 in stock!
* See dealer for details. Tax, title and tags extra. Trade will affect selling price. Discounts / rebates vary by model. $2.99 per gallon offer varies per eligible vehicle for up to 12,000 miles in each of the next 3 years. See dealer for details. Excludes Crossfire, SRT and all other offers.
• See dealer for a copy of limited warranty and details. Non-Transferable. Not available on SRT, diesel vehicles, Sprinter, Ram Chassis Cab, and certain fleet vehicles.
Chrysler and Jeep are registered trademarks of DaimlerChrysler Corporation. DaimlerChrysler factory trained technicians

Pre-Owned Vehicles
06 Dodge Ram 1500 Quad Cab $16,995
06 Jeep Commander Sp 7-pass. $16,995
06 Hyundai Santa Fe V-6, AWD $15,995
05 Dodge Grand Caravan SE+ $11,995
05 Pontiac Grand Prix GT $12,995
05 Chrysler T & C Trng StowN'Go $13,995
05 Hyundai Santa Fe $10,995
05 Chrysler 300 Ltd. $17,995
04 Chrysler Pacifica AWD $14,995
04 Subaru Baja, Leather $15,995
04 Chrysler PT Cruiser $10,995
04 Dodge Ram 1500 Quad Cab $15,995
04 Jeep Gr. Cherokee Overland $16,995
03 Dodge Durango SLT $ 8,995
03 Jeep Gr. Cherokee Overland $15,995
02 Ford Explorer XLT $ 6,995
01 Dodge Ram 1500 Quad SLT $ 7,995
01 Chrysler PT Cruiser $ 5,995
98 Dodge Ram 2500 SLT, Diesel $12,495
Program Vehicles
08 Dodge Avenger, moonroof $15,995
07 Chrysler Town & Country $16,995
07 Jeep Liberty Sport $15,995
07 Dodge Caliber SXT $13,995
07 Jeep Gr. Cher Laredo Leather $17,995
07 Jeep Compass 4x4, 3k mi. $16,995
07 Dodge Caravan $13,995
07 Jeep Grand Cherokee $17,995
06 Dodge Ram 2500, diesel $22,995
05 Chrysler 300 AWD $18,995
See dealer for details. Trade will affect selling price. Tax, title and tags extra. 3 mo. / 3,000mi. Powertrain warranty
113 S. Main St., Accident MD
OPEN: M. TU. TH. FR - 8 to 7 301-746-8181
WED - 8 to 6, SAT - 8 to 1 301-895-3230
CARFAX VEHICLE HISTORY REPORTS

Your Money Your Choice
My Bank! DELIVERS SOLUTIONS
FLEXIBILITY 2.00% A.P.Y.* My Prime Saver Account — Earn Market Rates, Add Money Anytime, Autodraft Options
GROWTH 3.25% A.P.Y.** 36 Month or 60 Month Fixed Rate for Higher Returns
The annual percentage yields listed are effective as of May 15, 2008 and may change without notice. Limited time offer.
*Minimum deposit to open the My Prime Saver Account is $100. Transfers to another account or to third parties by preauthorized, automatic, telephone or computer transfer are limited to six per month with no more than three by check, draft or similar order to third parties. Interest rate may change on the first Tuesday of the month at our sole discretion.
**Minimum deposit to open the 36 month or 60 month CD is $1,000. APY available only in myum 1, 2, and 3.
Substantial penalties for early withdrawal.
1-888-mybank4
1-888-692-2654
www.mybank4.com
My Bank! FIRST UNITED Bank & Trust
FDIC

Farming On The Mountaintop

NEW BOARD MEMBERS ELECTED – Members of the Mtn. Fresh Producers Association recently elected a board of directors. See story. Pictured above, front row, from left, are Max Dubansky, president; Allen Lilly; Grace Robertson, secretary; Betty Bolyard; and Ken Ruggles, vice president. In the back row are John Slawter; Paul Perrine; George Beckman; and Dayton Bolyard, treasurer.

New Directors Elected By Mtn. Fresh Producers

Members of the Mountain Fresh Producers Association elected their board of directors at a membership meeting held last month. The new board elected officers at the directors meeting on May 19.

New board members are Grace Robertson, secretary; and George Beckman and Allen Lilly. Returning board members are Max Dubansky, president; Betty Bolyard; Ken Ruggles, vice president; John Slawter; Dayton Bolyard, treasurer; and Paul Perrine.

Mountain Fresh Farmers Markets will be held June 7 through Oct. 29 on Wednesdays and Saturdays from 10 a.m. to 1 p.m. at the Mtn. Fresh Pavilion by the Oakland town parking lot off Second Street.

The Mtn. Fresh Producers Association hosts producer-only farmers markets featuring fresh produce, herbs, honey, jams and jellies, baked goods, crafts, and fall decorations from the mountaintop area.

For more information, persons may visit MountainFresh.org or call 301-334-6960.

Pesticide Exam To Be Given At Local Extension Office

A Maryland Department of Agriculture representative will be at the Garrett County Extension Office on Thursday, May 29, from 3 until 5 p.m. to give the Maryland Private Applicator Pesticide Exam.

This exam is required of private land owners who want to apply restricted-use pesticide on property that they own or rent.

Study materials are available at the Garrett County Extension Office. Persons who would like the study materials or to sign up for the exam, are asked to call the Garrett County Extension Office at 301-334-6960.

FRIEND'S STOCKYARD INC.

Market report for Monday, May 19, 2008.

Stock Steers and Bulls (200-500 lbs.), $75-105; Stock Steers (700-850 lbs.), $74-92; Stock Heifers, $60-98. Slaughter Steers, good to choice, $85-93.50; medium to good, $77-87; heavy choice (over 1,450 lbs.), $75-90. Holstein Steers, heavy choice, $62-78.50; light (500 to 600 lbs.), up to $72. Slaughter Heifers, good to choice, $85-93, medium to good, $80-87; utility, $55.75-74.50. Bulls, heavy, $52.50-68.50; light, $50-64. Cows, utility, $50-61.75; commercial to good, $42-54; culls, $44 and down. Veals, good to choice, $50-90; medium to good, $50-67. Bob Calves, $50 and down. Holstein Bull Calves, return to farm (85-120 lbs.), up to $92. Holstein Heifer Calves, return to farm (85-120 lbs.), up to $400. Beef Cross Calves, return to farm, up to $130.

Hogs, top quality, up to $48.50. Sows, up to $35.50.

Lambs, choice, up to $118.

Goats, choice (by head), $20-80.

Livestock prices are all given per hundredweight.

GRANTSVILLE STOCKYARDS

Market report for Saturday, May 17, 2008.

Stock Steers & Bulls (200-500 lbs.), $70-112.50. Stock Heifers, $50-98; Slaughter Steers, good to choice, up to $83.50; medium to good, $55-73. Holstein Steers, good, $54-65; light, up to $65. Slaughter Heifers, good to choice, up to $80; medium to good, $55-76. Bulls, heavy, $48-73.50; light, $50-74.50. Cows, utility (Holsteins), $55-63; canners, $45-54; culls, $44 and down. Bob Calves, $50 & down. Holstein Bull Calves, return to farm (90-120 lbs.), up to $70. Holstein Heifer Calves, return to farm, up to $340. Beef Cross Calves, return to farm, up to $145.

Hogs, top quality, up to $53; heavy, up to $50; light, $20-45; feeder pigs, by head, up to $60. Sows, up to $39. Male Hogs, $3-33.

Lambs (70-85 lbs.), up to $138; (85-125 lbs.), up to $125; (30-60 lbs.), up to $140; culls, up to $60.

Sheep, up to $40; fat sheep, up to $25.

Goats, large, by head, $75-112.50; medium, by head, $25-60; small, by head, $10-40.

Livestock prices are all given per hundredweight.

Preston County

Farm Service Agency Reports

Eric M. McCartney, County Executive Director
Preston County FSA Office
425 E. Main St., Suite 420, Kingwood, WV 26537-1793
304-329-1923

FSA REMINDS PRODUCERS OF JUNE 2 CROP REPORTING DEADLINE FOR SMALL GRAINS

Eric M. McCartney, executive director of USDA's Farm Service Agency in Preston County, reminds producers to report the small grains (oats, wheat, and barley) that they have planted by the June 2 deadline, to the Preston County FSA Office. Annual crop reporting is also referred to as acreage reporting or crop certification.

"Filing accurate and timely reports for crops and land uses, including failed and prevented planted acreages can prevent loss of benefits for many FSA programs," said McCartney. "All cropland included in your farming operation must be reported to receive benefits from a variety of FSA programs."

According to McCartney, crop reporting is used by FSA to determine eligibility for Marketing Assistance Loans (MALs) and Loan Deficiency Payments (LDPs), disaster programs and Non-insured Crop Disaster Assistance Program (NAP), and to verify compliance with highly erodible land and wetland (HELC/WC) provisions. Crop reporting is used in determining compliance with farm programs and in making various current and future program decisions, such as crop base history.

McCartney says some of the programs that use the crop reporting information include Direct and Counter-Cyclical Program (DCP), Marketing Assistance Loans and LDPs. Conservation Reserve Program (CRP/CREP) acreage must be reported to receive annual rental payments. And, crop acreage for NAP must also be reported.

Crop reports must account for all cropland on a farm, even if left idle.

McCartney adds that if natural disaster conditions prevented one from planting a crop during the normal planting period, the prevented planted acreage must be reported no later than 15 calendar days after the final planting date for the crop. If your crop failed because of disaster-related conditions, the failed acreage must be reported before disposition of the crop.

"If you miss the final crop reporting date, you can file a late crop report if you pay a late-filed fee, the cost of a farm visit and the costs of verification of crop acreage," said McCartney.

Finally McCartney says that those who are unsure of accurate acreages may want to consider measurement service prior to reporting crops. FSA will measure acreage to determine the exact area designated for specific cropland or land use. Measurement service rate includes a basic farm fee of $30 plus $16 for the first hour and then $8 for each additional 30-minute period after the first hour. There is a minimum of 1 hour.

For more information on crop reporting or any FSA programs, persons may visit the Preston County FSA office, located in the Corner Mall of the Kingwood Plaza; telephone 304-329-1923, or visit the web site: www.fsa.usda.gov.

NORTHERN FFA TEAM ATTENDS CONVENTION – Several members of the Northern High School FFA recently participated in the State FFA Convention in Baltimore. From left are Bradley Rodeheaver, Andrea Upole, Scarlett Fost, Devan Yoder, Tricia Wiley, and Ashley Rodeheaver. Scarlett placed fourth out of 12 participants in the Creed Speaking event. Bradley, Devan, Andrea, and Ashley placed fourth out of 12 teams in the state in the Agricultural Knowledge Bowl. Individually, Bradley placed 19th of 49 participants; Devan, 6th; Andrea, 14th; and Ashley, 13th.

SOUTHERN FFA TEAM ATTENDS CONVENTION – Pictured are the members of the Southern High School FFA who attended the recent State FFA Convention in Baltimore. Front row, from left, are Mollie O'Brien, Rachal Winegardner, Rebecca Winegardner, and Andrea Steyer. In the back row are Steve Kisner, advisor; Catlin Carrico; and Jessica Simson. Rebecca, Rachal, Mollie, and Jessica placed fourth in the state as a team in the Horticulture Bowl. Jessica also won second place in Junior Extemporaneous Speaking. Rebecca, Rachal, Mollie, and Catlin also participated as a team in the Agricultural Knowledge Bowl.

GARRETT COUNTY Cooperative Extension Service

MARYLAND COOPERATIVE EXTENSION
UNIVERSITY OF MARYLAND
COLLEGE PARK – EASTERN SHORE

FARM-O-GRAM

Western Maryland Cash Grain & Hay Prices

Cash Grain Prices: #2 Yellow Shelled Corn, $6.20/bu.; Yellow Soybeans, $12.65/bu.; Red Winter Wheat, $6.85/bu., Barley, $4.80/bu.

Hay & Straw Prices - New Holland, PA: Alfalfa, $165-310/ton, Mixed Hay, $155-295/ton; Timothy, $225-310/ton, Grass, $200-265/ton; Straw, $130-210/ton.

Westminster, MD - Alfalfa, $2.70-5.20/bale; Alfalfa Mix, $3-6.10/bale; Timothy, $3.80-7.10/bale; Timothy Mix, $4-4.10/bale; Orchard Grass, $2.10-5.60/bale; Grass Mix, $2.60-6/bale; Clover Mix, $2.30-2.50/bale; Straw, $1.50-3.10/bale.

Winchester, VA - Stocker-Feeder Cattle ($/100 wt.)

Steers: (300-400 lbs.), $120-126.50; (400-500 lbs.), $118.50-124, (500-600 lbs.), $104-114.50; (600-700 lbs.), $97-108; (700-800 lbs.), $102. Heifers: (300-400 lbs.), $89-99.50; (400-500 lbs.), $96-106; (500-600 lbs.), $87-99.50; (600-700 lbs.), $91-95; (700-800 lbs.), $90; (800-900 lbs.), $95-89.

Slaughter Cattle - Westminster, MD

Fed Steers: Choice, $92-92.50; Select, $75-80; Fed Heifers: Choice, $92-92.50; Select, $75-80; Holsteins, $74.50. Slaughter Cows: Breakers, $62.50-69.50; Boners, $56.75-60, Thin & Slow, $53.75 & down.

Ag Happenings

May 30-31 – WV Purebred Sheep Breeders Association Show and Sale, at Tri-County Fairgrounds, Petersburg, W.Va., May 30, 10 a.m.–2 p.m. and May 31, 10 a.m.–3 p.m. See www.sheepwv.org/WVPBSA.html.

Anyone who needs special assistance to participate in any programs or special dietary needs may contact Willie Lantz, extension educator, at 301-334-6960 one week prior to the program date.

Be sure to check out the Garrett Co. Extension web site: *http://garrett.umd.edu*.

Little Deeds
Handyman Services
443-540-0030
•Home Repair •Renovations
•General Maintenance
MHIC# 122124

STIHL® Clean-up Made Easy!
HAND-HELD BLOWER
Our most popular model for homeowners. Lightweight, powerful, starts easy!
$139.95 BG 55
CURVED SHAFT TRIMMER
$139.95 FS 45
Low-cost, Powerful Trimmer!
CHAIN SAW
14" bar
$189.95 MS 170
Lightweight, powerful saw. Includes many excellent design features.
Beckman's Variety Store
5 Pocahontas Street in Loch Lynn
301-334-3331
Open Monday thru Friday 9 to 5, Saturday 9 to 2; Closed Sunday
Are you ready for a STIHL?

AGWAY TIME TO GET GROWING!
CLOSED MEMORIAL DAY
Prices effective thru May 31, 2008
$11.99 Hanging Baskets
Vegetable & Flower PLANTS $1.49 4 & 6 Pack
Hi-Yield® Kill-zall® Weed & Grass Killer Super Concentrate (Same as Round-up)
Formulation 41% Glyphosate
Short, concise consumer-friendly label. Non-selective weed and grass killer, contains a double surfactant formulation that dries on plant fast to start working quickly. Multiple use formulation, near fences, in paths, patios, sidewalks, curbs and driveways. Around ornamental trees, shrubs, flower beds and buildings. Labeled for lawn renovation, brush and vine control and stump treatment.
$8.99 Pint $15.99 Quart
We Fill Propane Gas Tanks
20 lb. Tank $12.75
Fruit Trees Only $22.99
Thistle Seed $1.25 lb.
6x6x8 Pine Landscape Timbers $14.50 ea. 10 or more $13.99 ea.
RAIL FENCE
Section includes 1 Post and 2 Rails
$20.40 per section
BUY BULK & SAVE!
• Double Shredded Mulch $30 per 1½ yd.
• River Stone $60 per ton
• Screened Top Soil $28 per ton
• Mushroom Soil $45 per ton
Ask About Delivery!
AGWAY PELLETIZED LIMESTONE
40 lbs. per bag
3 Bags for $11.00
Hydrated and pulverized lime also available
TOP SOIL
Ready-to-use soil blend. Weed- and disease-free. Guarantees good drainage. (870-001) 40 lbs. per bag
4 Bags for $6.80
SAMS' SUN & SHADE GRASS SEED
Per lb. $2.00
25 lb. $45.00
50 lb. $80.00
Sun & Shade GRASS SEED
SAMS' AGWAY
South 8th Street
Oakland
301-334-3444
YOUR YARD, GARDEN AND PET PLACE™

College Students Give Back With Annual Food Drive

Before leaving the dorms for summer break, on-campus Garrett College students donated their remaining food to charity through a food drive organized by the Garrett College residential services staff. The two-week-long food drive collected over 10 boxes of nonperishable food, which was donated to a local food pantry.

Everything from canned corn to macaroni and cheese to pancake mix was collected in the lobbies of Garrett and Liker halls, the college's two residential buildings.

Students received notice of the food drive via an end-of-the-year letter two weeks prior to the end of the school year, and their response was vast, according to a college spokesperson.

"I'm amazed at how much food our students donated to the food drive," said Ed Robinson, dean of student affairs. "Garrett students proved that everyone can make a difference in someone else's life, no matter how great or small the gift."

The college has held an end-of-the-year food drive for dorm residents for the past several years. College staff began the drive to allow students to contribute their remaining food to those in need rather than throw it out when they leave the dorms for the summer.

"The food drive is a great idea," said Nathan Turner, assistant coordinator of residential services. "Instead of throwing away their extra food, our students are able to contribute it to someone who truly needs it. It's encouraging to see the students of Garrett College give back to the community."

For more information about the food drive, persons may contact Nathan Turner at nathan.turner@garrettcollege.edu.

PREPARING FOR EMT-B TESTING – Garrett County students have been working towards their final EMT-B testing at the end of June. Instructor Jesse Opel has shown the students the proper methods to successfully, assess, treat, and package a patient in pre-hospital care. Pictured above, front row, from left, Catlin Spear, Shaina Custer, Jackie Rodeheaver, Jesse Opel, and Brett Bartlett. In the second row are Lindsay Pearson, Shilo Harrison, Terka Lloyd, Devin Callis, and Cherish Hart. In the third row are Bryan Carlson, Scott Savage, Nick Crabtree, K.C. Tichnell, and Will Roszell. In the back are Pat Piper, Storm Cline, and Michael Saturday. Pictured below are students during a recent class. Anyone interested in receiving this free training may call the local rescue squad or the Garrett County Department of Public Safety at 301-334-7619 for more information.

SHS EMS CLUB RECEIVES CERTIFICATES – Members of the Southern High School Emergency Services Club received their CPR cards and CERT (Community Emergency Response Training) certificates during a meeting with the Garrett County commissioners on Tuesday. Director Brad Frantz, Garrett County Office of Public Safety and Emergency Management, and Jean Tressler, Garrett College continuing education coordinator, presented the documents to the students. SHS science teacher Todd Dyche started this new club to get students involved in public safety issues and generate interest in volunteering for local fire and rescue units. Frantz said he hopes other schools in the area form EMS clubs. In the first row are Commissioners Ernie Gregg, Denny Glotfelty, and Fred Holliday. In the second row are Norman Wilhelm, James Rolf, Erika Sweitzer, Ivy Smith, Trista Aronhalt, Megan Rodeheaver, Courtney Graham, Chelsea Moon, Annie Graham, Devin Callis, Nick Crabtree, and Dyche. In the third row are Josh Everett, Jesse Paugh, Cody Sullivan, and Christin Feaster. Not present for the photo were Shalene Moats and Kaylen Polce. Following their meeting with the commissioners, the students toured the county's 9-1-1 dispatch center.

Bonser Graduates From D&E; Named '08 Valedictorian

Laura D. Bonser graduated from Davis & Elkins College on May 11, earning the honor of valedictorian of her class of 175 graduating students. She was awarded a bachelor of fine arts degree with a minor in recreation management and tourism.

On the dean's list all eight semesters, she maintained a cumulative 4.0 GPA. As the top graduating student, she also received the Freeman J. Daniels Academic Achievement Award at commencement.

At a recent academic awards ceremony, she was chosen as the Female Academic Athlete of the Year for the entire athletic student body. Her other awards included the Faculty Senior Award, the Outstanding Senior Student Life Award, and the Algernon Sydney Sullivan Award for spirituality.

During her college career, she served as captain of the women's soccer team, secretary of the Wilderness Co-Op, member of the Anti-Tobacco Coalition, and student ambassador tour guide.

Bonser plans to continue her education with graduate studies in the area of digital photography and outdoor education leadership. She is a 2004 graduate of Southern High School, and her parents are Bob and Suzanne Bonser of Oakland.

Signs - Banners
Vinyl Lettering - Logos
Graphics - Photography
MASTERMIND DESIGNZ
www.mastermindde[illegible].com
240.321.4899

Farmers & Contractors
Now is the time to get your
RADIATORS CLEANED AND RECONDITIONED
Spring is here!
Garrett Automotive
301-387-6148

Pine Hills Greenhouse
304-789-6104
NOW OPEN
Vegetables • Annuals
Perennials • Hanging Baskets
Beauregard Sweet Potato Plants
Bulk Mulch Available for Delivery
Located on Stockyard Road (100 ft. on Right)
Terra Alta, WV
OPEN MEMORIAL DAY!
Hours: Mon. - Fri. 9 - 5:30; Sat. 9 - 3; Sun. 10 - 3
(Closed Sundays in June)

LOW BACK PAIN? LEG PAIN?
SCIATICA? NECK PAIN?
HERNIATED DISC?
If you're suffering with any of the above conditions, there is now a non-drug, non-surgical treatment that is safe, painless and is clinically shown to be an effective treatment for low back and neck pain. To learn how this exciting new treatment can end your pain forever, visit us online at www.WVSpineMEDnow.com or call 1-888-228-3208, 24-hr. recorded message and we'll rush you a Free DVD and report explaining all the details. Call now!!

Are you a member of a community, church, youth, or parent group?
Would you be interested in receiving
$$$$$$
(How does $500-$2,500 sound?)
to start activities in your community and help prevent teen pregnancy, alcohol, tobacco, and drug use among youth?
The process is this simple . . .
Come up with some activities
Contact Nancy Brady or Kendra Todd at the Garrett County Health Department for information and application forms
Call (301)334-7730 or (301)895-3111 by June 1st
This is your chance — Apply today!

Rubis Contracting Inc.

VINYL REPLACEMENT WINDOWS
·Maintenance Free
·Tilt-In for Easy Cleaning
·Includes Screen
·Low E Glass
·Factory Direct/Low Overhead
·Reduced Energy Costs
We Also Install VINYL SIDING
·No More Painting
·Soffit, Fascia and Shutters
·Many Colors and Styles Available
·Entrance Doors and Patio Doors
Specializing in Maintenance Free Home Exteriors Since 1989
Rubis Contracting Inc.
301-334-5646
FREE ESTIMATES
JOHNNY RUBIS, OWNER
MHIC#33963

MORTGAGE LATE?
DON'T WAIT!
You Have Options. We Can Help.
Call the
Maryland HOPE hotline
1·877·462·7555 or visit
www.MDHOPE.org
Get Information on:
▸ Free Counseling Services
▸ Finance Options
▸ Fraud Intervention
MARYLAND
Protecting Maryland's Homes and Families

For All Your Real Estate Needs
Call: Larry Smith
301-501-5564 (Cell)
800-544-2425 (O)
www.dcl4you.com
RAILEY REALTY

4-H Club News

GRANTSVILLE
by Megan Wilhelm, reporter

The May meeting of the Grantsville 4-H Club was held recently at the Casselman Valley Sportsman's Club. The meetmg was attended by 14 members and eight parents. The meeting was called to order by Ethan Broadwater, president.

Roll call was taken by Russell Fazenbaker and members answered by naming their favorite kind of tractor. Pledges were led by Heather and Megan Wilhelm.

Members discussed float ideas for the Grantsville Days Parade Kraig Margroff suggested a theme.

Kasondra Broadwater brought a Home Interiors fundraiser to help the club raise more money, and members will take orders until the next meeting.

Alana Morgan brought papers to review what members had learned from a guest speaker on anti-tobacco use

For the next meeting, members were asked to bring in more ideas for the float and information about a trip to take that will be planned for July.

Upcoming events that were discussed included the spring weigh-in on June 13 and 14 and the spring show on June 14. A 4-H fishing day event has also been planned for June 29 from 2 to 6 p.m.

The snack was provided by Kasondra Broadwater and Kraig Margroff.

The next meeting will be held at Dwayne Wilhelm's house at 6 p.m. The Wilhelm family will provide the snack. Demonstrations will be given by Amy Burrow, Davy Burrow, and Alana Morgan

TOP JUMPERS RECOGNIZED – Several students were recently recognized at Accident Elementary School for their participation In the annual Jump for Heart event. Logan Bender was the top money raiser for the event, with $230. He is pictured above receiving a letter from the American Heart Association and a medal for his efforts from principal Karen Devore and coordinator Gale Keller. Pictured below are Travis Yoder and Allison Morris, who each raised $210 for second place. They received gifts for their efforts.

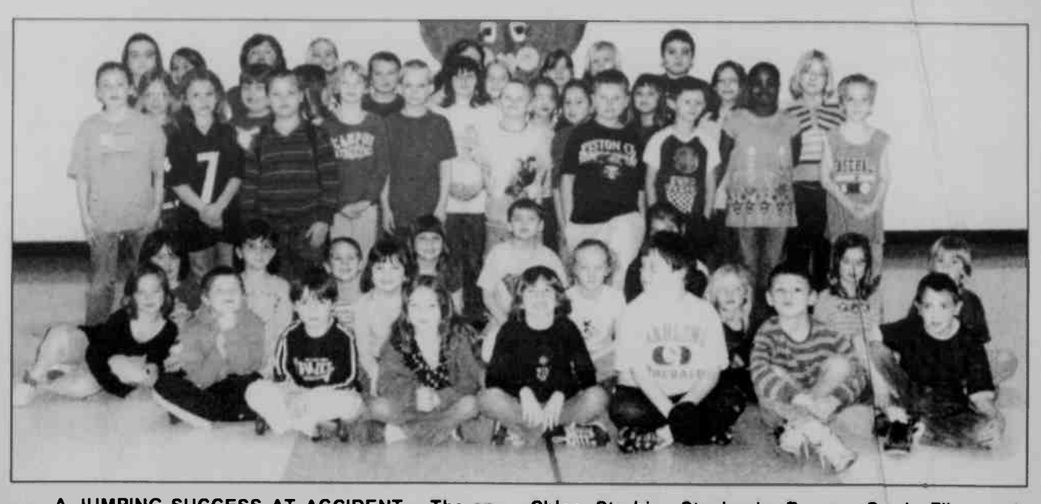

A JUMPING SUCCESS AT ACCIDENT – The annual Jump Rope for Heart was recently held at Accident Elementary School. A total of 101 students jumped rope and raised $5,864.35 for the American Heart Association. The money raised helps to fight heart disease and stroke. The event was coordinated by Gale Keller, physical education teacher, and was co-sponsored by the American Heart Association and the American Alliance for Health, Physical Education, Recreation, and Dance. Pictured above are the participants from grades one to three. In the front row, from left, are Hannah Fuller, Brant Detrick, Elle Reed, Audrey Lapp, Trey Rouse, Justin Hershberger, Christopher Brown, and Travis Yoder. In the second row are Ava Ashby, Sarah Smith, Cody Eyier, Emily Taylor, Lauren Derato, Tristan Coddington, Allison Morris, Jill Wood, Natalie Guingrich, Lyndsay Fuller, and Garrett Foster. In the third row are Jacqui Morgan, Carly Rodeheaver, Eli Eggleston, Jordan Sherbin, Logan McClintock, Garrett Kolb, Devon Rounds, Bria Robinson, and Ethan Custer. In the fourth row are Larissa Savage, Jacob Winebrenner, Paige Redmond, Haley Ross, Collin Fratz, Mariah Beeman, Cayla Lewis, Chloe Strubin, Stephanie Bryner, Sarah Fike, and Gerri Lynn Harmon. In the back row are Lauren Fuller, Morgan Rush, John Brenneman, Rachel Sivits, Bethany Hershberger, Tessa Gardner, Bethany Phillips, Tatum Clevenger, and Josh Smith. Pictured below are the participants from fourth through sixth grades. In the front row are Kylle Frantz, Kassldi Paugh, Michaela Vltez, Delaney Friend, Bryson Moats, Alex Miller, Madison Rush, Emily Clinton, and Katie Carpenter. In the second row are Christan Georg, Aaron Rodeheaver, Nicholas Ahern, Zach Voellel, Matthew Moll, Zach Bittinger, and Kirkland Schreyer. In the third row are Kyle Rouse, Brett Oates, Trevon Jones, Annie Fratz, Chrlsta Bowser, Shelby Simnons, Devin Walden, Shania Friedline, and Cheyenne Hackett. In the fourth row are Miranda Nealis, Tyler McClintock, Saylor Wampler, Logan Bender, Kyle Klotz, David Becker, and Hannah Fike. In the fifth row are Stephanie Owens, David Vltez, Lexi Nicklin, Angel Hardesty, Sarah Baker, Emily Fratz, Kylie Mauricci, Gabrielle Daniels, and Ben Nairn. In the back row are Brian Moats, Natalie Johnson, Jay Clinton, Kesey Vansickle, and Trenton Friend.

FRIENDSVILLE NEWS

ASHER GLADE CHURCH OF THE BRETHREN

There will be a spring pig roast at Camp Galilee on May 31 from 11 a.m. to 4 p.m.

The youth group will be going to an Altoona Curve baseball game on Sunday, May 25. Gates open at 4:45, meal starts at 5, and game time is 6:05. The youth are also planning a trip to Kennywood Park on June 13.

Because of graduation ceremonies, Sunday School will be held at 9 a.m. and morning worship at 9:45 a.m. on Sunday, June 1.

BLOOMING ROSE UNITED METHODIST CHURCH

The annual Blooming Rose Memorial Day service will be held this Sunday, May 25, beginning at 2 p.m. at the church.

FIRST CHRISTIAN CHURCH

Youth night will be held Saturday, May 24, from 5 to 7 p.m. at the First Christian Church. All ages are welcome.

Prayer meetings are held every Saturday at 6 p.m.

BIRTHDAY WISHES

Edna Sines will be celebrating her 85th birthday next Thursday, May 29. Cards can be sent to her at P.O. Box 211, Friendsville, MD 21531.

Dean Humberson will be celebrating her 78th birthday on Wednesday, June 4. Cards can be sent to her at Goodwill Nursing Home, 891 Dorsey Hotel Road, Grantsville, MD 21536.

CEMETERY MEETING

The Webb Chapel Cemetery Association will hold its annual meeting on Friday, June 6. The trustee meeting will be at 7 p.m., and the regular meeting will begin at 7:30 p.m.

CHICKEN DINNER/ BAKE SALE

The Friendsville Days Committee will be holding a BBQ chicken dinner this Saturday, May 24, beginning at 11 a.m. at the Rescue Squad building at 320 Chestnut Street. The menu will consist of a half chicken, baked beans, pasta salad, and roll for $7. There will also be a bake sale held the same day. Persons may eat in or take out. Proceeds will go toward Friendsville Days 2008. For deliveries, persons may call 301-746-4448 the day of the event.

SPAGHETTI DINNER

The Friendsville Days Committee will be holding a spaghetti dinner on Saturday, May 31, at the Rescue Squad building in Friendsville from 3 to 6 p.m. The menu will consist of spaghetti and meatballs, tossed salad, garlic bread, dessert, and beverage. Donations will go toward Friendsville Days 2008. Take-outs will be available. For deliveries, persons may call 301-746-4448 the day of the event

NHS CLASS REUNION BEING PLANNED

The Northern Garrett class of 1998 will be holding its first planning meeting on Tuesday, May 27, at 6 p.m. at the Grantsville Park pavilion. Anyone interested in planning the 10th year class reunion is encouraged to attend. For more information, persons may contact Brandi Frazee Folk at brandi_folk@hotmail.-com.

BLOOD DRIVE

The American Red Cross bloodmobile will be at the Friendsville fire hall on Tuesday, May 27, from 1:30 to 6:30 p.m. All presenting donors will receive a flag pm and a "Local Hero" T-shirt, while supplies last. This blood drive is being held in memory of James Lininger.

DIABETES CLASSES

Healthy Eating for Diabetes and Weight Management classes will be held on June 19 and July 17 at the Southern Rescue Squad

Continued on Page C-7

DUMP TRAILERS
ALL SIZES IN STOCK!
For hauling Firewood, Coal and Miscellaneous Materials
WE SERVICE WHAT WE SELL!
GARRETT AUTOMOTIVE LLC
301-387-6148

BECOME A MASSAGE THERAPIST
Complete your pre-licensing education in just 16 months!
Evening/weekend classes
Classes begin in August
For more information and application materials
Call: 301-387-3084
Garrett College Continuing Education & Workforce Development
687 Mosser Road, McHenry, MD 21541
Toll free 1-866-554-2773
www.garrettcollege.edu

summer offers endless possibilities...
take a vacation...
enjoy the outdoors...
or further your education!
Allegany College of Maryland's
Summer Session 2008 begins June 9
For more information, call 301-784-5198 • www.allegany.edu

Looking for a new home?
NDG 570-1

With any purchase of a BILCO CONSTRUCTION home you will receive a gift certificate for $5000.00 from Fitzwater Furniture when you move in.
Furniture to help furnish your new home.
Unfinished basement, 30-year shingles, vinyl siding, forced air propane heat with AC, gas fireplace, upgrades available. Call for details. Built on your lot.
$199,000.00

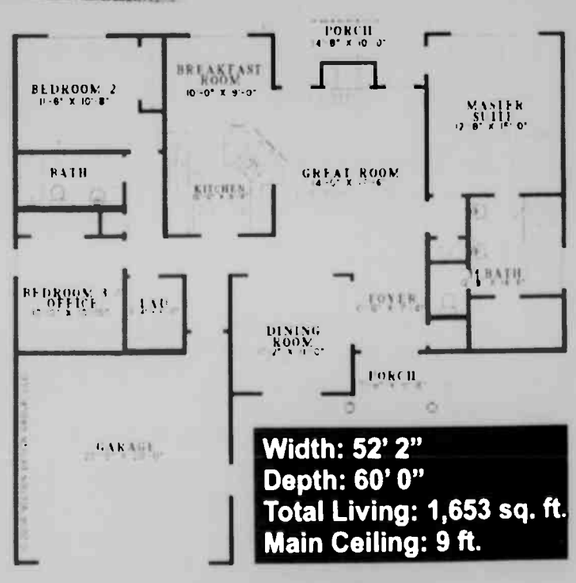

Width: 52' 2"
Depth: 60' 0"
Total Living: 1,653 sq. ft.
Main Ceiling: 9 ft.
MHIC#92622 MHBR#4933
BILCO CONSTRUCTION
BUILDING YOUR FUTURE
240-321-1796
admin@bilcoconstruction.com WWW.BILCOCONSTRUCTION.COM

Earns Master's At Frostburg State

Ann Johnson, daughter of Dr. Tom and Kathy Johnson, Oakland, is among the 2008 graduates of Frostburg State University, where commencement exercises were held Saturday.

A 2004 graduate of Southern High School, Johnson earned both her bachelor's and master's degrees in business administration in just four years of study. She also achieved an overall grade point average of 3.86 on a 4.0 scale.

Johnson will be living and working in Harrisburg, Pa.

Nat'l Employee Health, Fitness Day Is May 27

The Garrett County Health Department will join thousands of companies, schools, and organizations nationwide on May 27 in celebrating National Employee Health and Fitness Day, the largest worksite health and fitness event in the United States.

Held during May each year, National Employee Health and Fitness Day is designed to promote employee health by engaging employees of all fitness levels in healthy activities to encourage lifelong health benefits, according to a department spokesperson.

"Research confirms that individuals who are physically active with healthy lifestyle habits come to work more often and are more productive at work," the spokesperson said. "They also have fewer and lower long-term medical claims, lower disability costs, and much higher job satisfaction levels."

The spokesperson added that the Garrett County Health Department is dedicated to supporting employee wellness programs and activities throughout the year and encouraging employees to engage in healthy lifestyle choices.

Activities planned for May 27 at the GC Health Department include an office stretch and exercise class, a scavenger hunt, beach-bum relay, and poker walk, in which participants will pick up cards at designated points, and at the end the best poker hand wins. There will also be fitness signs posted throughout the building designed to motivate workers to stay fit and healthy.

In cooperation with other resources, the health department assists the community and its citizens to assume responsibility for both individual and community health, the spokesperson concluded.

HISTORY DAY WINNERS RECOGNIZED – Students from Gary Thompson's eighth grade social studies class at Southern Middle School recently participated in the junior History Day competition. Students were judged in five categories, including research, exhibit, documentaries, web site, and/or performance revolving around the theme "Conflict and Compromise." The first and second place winners of each category advanced to the state History Day, and although none won at the state competition, several were acknowledged for their projects. Kenny Harvey and Seth Ingram were awarded by the National Cryptology Museum Foundation for their exhibit on the Navajo Code. Also awarded were Jennifer Feaster, Emily Huxford, and Elizabeth Sines for their project on Women's Suffrage. All winners are pictured above. In the front row, from left, are Christina Cortez, 1st place in individual exhibits; Corinne Weaver, 2nd in individual exhibits; Nick McGettigan, 1st in individual documentaries; Patricia Sherrard, 2nd in individual documentaries; and Feaster, 1st in group documentaries. Second row: Colton Forrester, 1st in research; Rachel Reichard, 1st in web sites; Alycia Horner, 2nd in web sites; Lindsay Crabtree, 1st in group exhibits; Lindsay Lipscomb, 2nd in web sites; Kristen Yant, 1st in group exhibits; and Ingram, 2nd in group exhibits. Back row: D.J. Ritchie, 2nd in research; Ethan Werkeiser, 2nd in group documentaries; Elizabeth McClean, 2nd place in group documentaries; Huxford, 1st in group documentaries; Sines, 1st in group documentaries; Taylor Gosnell, 1st in group exhibits; Bryan Wilkinson, 1st in group exhibits; and Harvey, 2nd in group exhibits. Thompson extends thanks to Columbia Gas of Maryland, the Maryland Humanities Council, The Maryland Department of Education, the Board of Education, and Southern Middle School for contributions and support throughout the competition.

GEOGRAPHY BEE WINNER AWARDED – Above is the winner of the Southern Middle School Geography Bee, eighth grader Billy Gindlesberger (left), with social studies teacher Gary Thompson. Billy is the son of Chip and Patty Gindelsberger, Oakland.

FRIENDSVILLE

Continued from Page C-6

building, Mtn. Lake Park. These free classes will be held from 9 a.m. to noon. Those attending will learn about controlling diabetes, losing weight, lowering cholesterol, reading food labels, dining out healthfully, and more. The instructor is Dr. Jennifer Bentlejewski, registered and licensed dietitian. This event is being sponsored by the University of Md. Cooperative Extension and Garrett College. For reservations and/or more information, persons may call 301-334-6960.

FRIENDSVILLE DAYS 2008

A time capsule is being put together to commemorate Friendsville Days 2008. Current items gathered will be placed in the capsule and buried to be opened at a later year. Items will be displayed for viewing during Friendsville Days. For more information, persons may contact Lucretia Sines at 301-746-5933.

The next meeting will be held Monday, May 26, at 6:30 p.m. at the Rescue Squad building in Friendsville. Anyone interested in helping with Friendsville Days 2008 is welcome to attend the meetings.

PERSONAL

Betty Pook, York, Pa., moved into the assisted living quarters at the Goodwill Mennonite Center in Grantsville this week. She had been residing with her son Bennie Dean and wife Donna for several years. She lived in Friendsville most of her life, however, and said she is looking forward to seeing local friends and relatives, who are invited to drop in for a visit.

SMS RAM Notes

SOUTHERN MIDDLE SCHOOL STATE HISTORY DAY

The following students made it into the state history competition: Colton Forester, D.J. Ritchie, Taylor Gosnell, Lindsey Crabtree, Bryan Wilkinson, Kristen Yant, Kenny Harvey, Seth Ingram, Christina Cortez, Corinne Weaver, Patricia Sherrard, Nick McGettigan, Elizabeth Sines, Jennifer Feaster, Emily Huxford, Christina Hall, Elizabeth McClean, Ethan Werkeiser, Rachel Reichard, Alycia Horner, and Linsay Lipscomb. All of these students advanced to the state competition that was held recently at the University of Maryland.

SOUTHERN GARRETT RESCUE SQUAD

EMS WEEK

Sat., May 24, 10 a.m. - 2 p.m.

-Tours -Blood Pressure Checks
-Glucometer Checks
-Crafts -Childen's Finger Printing
-Bike Rodeo (bring your own bike) -Food

Special public meeting at noon.

Unique Decor
· Blinds · Shades · Draperies
· Shutters · Bed & Wall Coverings
· Window Film · Rugs · Awnings
301-334-4545
18616 Garrett Hwy - Oakland, Maryland
HunterDouglas
Lisa Roderick Brenneman
Steve Brenneman
Certified Window Treatment Consultant
In Home Shopping & Professional

Trailers! Trailers! Trailers!
ATV Trailers, Utility Trailers of all sizes!
HORSE AND LIVESTOCK
DUMP TRAILERS & ENCLOSED TRAILERS
We service what we sell!
GARRETT AUTOMOTIVE LLC
301-387-6148
Trailers! Trailers! Trailers!

We are a Delta Dental Preferred Provider! New Patients Welcome!

If you are employed by Garrett County Board of Education, Garrett County Roads Dept., Garrett County Commissioners, or Garrett College your dental insurance carrier is changing to Delta Dental.

Family Dental Care, with Dr. Jeffery Rhodes and Dr. Tom Gregory invite you to join our practice.
We are located at 101 Drane Drive, Accident, MD

At your convenience, please **call**
301-746-8480

Lipscomb Lawn Products
(304) 735-3017
Made in the USA! Support America!
Get Attached...
Get It Done !!
USA
VENTRAC
VERSATILITY BY DESIGN
FROM A TO Z,
COMMERCIAL
OR
RESIDENTIAL.
SPRING, SUMMER,
FALL OR WINTER,
TO GET IT DONE...
Get A Ventrac!
30 different attachments available!

God & Country Sunday
Sunday, May 25, 2008
10:00 am – 12:00 noon
Featured Speaker
Dr. Bill Behrens
U.S.M.C. Vietnam Combat Veteran, Drill Instructor, Parris Island, SC
Patriotic Music
Special Recognition of all U.S. Servicemen & Veterans
Flags & Patriotic Gifts for all
Special Heart-Stirring Presentation
"Vietnam, It Was Not In Vain"
Dynamic presentation honoring Vietnam veterans by Tam Bowman, Vietnamese refugee, now Pastor's wife
Pastor Dennis Leatherman
Mountain Lake Independent Baptist Church
1005 Broadford Road, Oakland, MD 21550
(301) 334-3234 • www.mlibc.org

WET PAINT
Commercial & Residential
Licensed & Insured
PROFESSIONAL PAINTER
20 years, experience
PRESSURE WASHING
Houses, Decks, Sidewalks, Driveways & More
Free Estimate
Martin Finch
210-321-0636
Chip Rowan
301-501-3445

HUSKY Notes

ENVIRONTHON

The NHS Northern Lights Environthon team attended the county competition, at which the team lost to Southern by seven points, ending a winning streak. NHS students still received the top score in three of the five categories. Pictures from the competition may be found on Ms. Kenyon's web page for those who would like to take a look.

ACTIVITY BUS

The activity bus will run through tomorrow, Friday, May 22. It will not be running after school following that date.

SADD CLUB MEETING

There will be a meeting on Friday, May 22, for the Students Against Destructive Decisions (SADD) club. All members urged to meet in the front lobby for pictures.

SERVICE LEARNING OPPORTUNITY

The Garrett County Agriculture Fair will be held Aug. 9–16. Students are needed to register projects on Saturday, Aug. 9, and to assist with the judging on Sunday, Aug. 10. Those interested in earning service learning hours should contact Deneice Shultz at 301-334-7654.

SPORT NOTE

There will be a meeting at 3 p.m. on Friday for all boys grades 9-11 that are interested in playing football for fall 2008. The meeting will be held in the main gym, and may be attended with teacher permission only.

JROTC

The JROTC will be recognizing two "outstanding cadets" for the Maryland Society Sons and Daughters of the American Revolution. Nominees are Cadet Dylan Gallagher, junior, and Cadet Kimberly Riggin, sophomore. The awards ceremony will be held tomorrow, Friday, May 16, followed by the Cadet Formal, to be held in the high school cafeteria from 6 to 10 p.m. They will then be participating in service learning at the Adventure Sports Center International, located atop the Wisp Resort, McHenry. The activities planned are environmental/conservation in nature and involve cleaning the 6-mile walking trails, getting them ready for the summer.

Scheduled events

•June 14: The Northern JROTC class will take part in the Flag Day celebration at the Wisp Resort during "Flags over McHenry." Activities planned are service learning opportunities, such as setting up for the program, being flag bearers during the celebration, or being a part of the "Living Flag on the Mountain," when the two USAF F-16 fighter jets fly over.

•Cadet Summer Camp will be held at Camp Odyssey, located at the Boy Scout camp in Boswell, Pa. Eight cadets will take part in a leadership development camp.

ELECTIONS FOR STUDENT COUNCIL

Any student interested in running for Student Council officer or representative for the 2008-09 school year should see Ms. Harman for an application. All current members must also complete an application and participate in elections.

KISS A SENIOR GOODBYE

Student Council is selling $1 Kiss-shaped notes that can be sent to any student's favorite senior. The senior will receive a Hershey' Kiss to let him/her know that a message has been placed on the cafeteria wall. Kisses will be sold throughout this week and next.

HUSKY BLANKETS

A limited number of Husky blankets are still available from Student Council. A sample may be seen in the school store, where a purchase of one can be made. They are also available in Room 108. The cost is $25.

AFTER-PROM

The after-prom committee regrets that both Archie's Barbeque from McHenry and the State Farm Grant from Rob Michael's office in Oakland were accidentally left out of the "thank-you" ad in last week's paper. Students and staff would like to thank all the organizations that supported the after-prom, especially both of these businesses, inadvertently missed in the previous ad, for supporting the Northern High After-Prom.

SCHOLARSHIP DEADLINES

McKaig Scholarship Trust: May 31

Events Added To Grantsville Days Schedule

Several new events have been added to the 31st annual Grantsville Days to be held Friday, Saturday, and Sunday, June 27, 28, and 29. Saturday will feature a tennis tournament, a horseshoe pitching tournament, and a volleyball tournament, all new this year.

The tennis tournament begins at 9 a.m. There will be singles, doubles, and mixed doubles. There will also be an under-18 category if enough players register. The entry fee is $10 per player. For more information, persons may call Linda Wengerd at 301-895-3440.

The horseshoe pitching tournament will be held in the new pits built by Eagle Scout Brent Beachy and located behind the stage. It will start at 1 p.m., and will be a round-robin tournament. The entry fee is $5 per player, and trophies will be awarded in class A, and if enough players register, class B.

A volleyball tournament will begin at 6 p.m. on Saturday. Teams will be made up by those registering in a mix and match tournament with a $5 entry fee. For more information, persons may call Gale Keller at 301-895-3625. All money from entry fees will be returned in prizes.

The schedule of events for the 31st annual Grantsville Days has just been finalized. On Friday, June 27, the parade, coordinated by the Grantsville Volunteer Fire Department, will begin at 6:45 p.m. For more information, persons may call Duane Stein at 301-895-5297. A new firehouse is being constructed in Grantsville, and residents are encouraged to support the firefighters by visiting their booths at the park during Grantsville Days.

Immediately following parade, food and craft booths will be available, as well as midway games and rides at the park.

There will also be entertainment featuring the local band Windfall. Climaxing the evening will be a fireworks show entirely sponsored by Grantsville Foodland.

Events will begin on Saturday at 8 a.m. with the garden tractor contest weigh-in. The garden tractor pull will begin at 9 a.m. For more information, persons may call Will Shafer at 814-395-5092.

At 11 a.m., the Grantsville Lions will have their chicken barbecue, and the food and craft booths, midway games, and kids' rides will be available.

At 11 a.m., there will be a bluegrass music festival featuring the New Generation Bluegrass Band and the Springtime Hill Barn Band.

The jazz group Straight Ahead will perform at 2 p.m. The tractor pull sign-up will begin at 3 p.m. There will be children's games at 4 p.m., and the Lake Effect Band will perform.

At 5 p.m., the tractor pulling contest featuring stock and hot stock entries will begin. It is coordinated by Broadwater Heavy Towing. For more information, persons may call Franklin Broadwater at 240-580-7160. Perry Kamp will perform starting at 7 p.m., and there will be another fireworks display sponsored by many local Grantsville area businesses.

An interdenominational church service will begin on Sunday at 11 a.m. in pavilion #3 located near the new Grantsville Library. The service is being coordinated by the Grantsville Ministerial Association. For more information, persons may call Pastor Joe Byler at 814-662-4354.

The Grantsville Lions chicken barbecue will begin at 11 a.m., and the food and craft booths and kid's rides will open at noon.

Also beginning at noon, there will be a gospel music festival in pavilion #2 featuring God's Ambassadors.

The gospel group All Things Common will perform on the stage at 1 p.m., followed by the Dave Marsh family at 2 p.m. A horse-pulling contest will be held at 2 p.m. For more information, persons may

Continued on Page C-9

A GARDEN TRACTOR CONTEST is one of the many attractions planned for the 31st annual Grantsville Days, which will be held Friday, Saturday, and Sunday, June 27, 28, and 29. Pictured above is one of the participants in last year's event. A number of new events have been added to this year's celebration, including tournaments in tennis, horseshoe pitching, and volleyball. See story.

DENIED SOCIAL SECURITY?
CALL
KIRKWOOD & ROGERS, P.A.
Experience You Can Trust
KEYSER 304-788-8080
CUMBERLAND 301-759-4040
• SERIOUS PERSONAL INJURY
• WORKERS' COMPENSATION

PERSONAL INJURY
FAMILY LAW
PROPERTY
CRIMINAL
LAW OFFICES OF
Angela Blythe
Admitted in Maryland & West Virginia
301 334 3522
Three South Third Street Oakland MD 21550
angelablythe@verizon.net

The Garrett County Recreational Trails Task Force

has been and is currently working on trying to connect the existing trails in Garrett County to form a larger network of trails. As we do this there are times when it is necessary to ask Private Landowners for Easements to cross their land.

In working towards this goal we ask that **Recreational Users** respect **Private Landowners.** While walking these trails, always stay within the confines of the trail, but if you want to leave the trail, always ask for **written permission** to access private land and please respect the six inch blue markings on trees signifying a private boundary. Remember that private property does not have to be marked.

These measures will do us all a favor when we work with willing landowners.

Sincerely,
The Garrett County Commissioners' Task Force on Recreational Trails.

REFILL YOUR TANK & SAVE!
Tank Fill Only
Buy a spare today and fill it at this great price!
$9.99
Just in time for summer grilling, Southern States slashes prices on 20 pound propane tanks and refills.
Prices good May 21 through May 26, 2008.
SOUTHERN STATES
Brands you trust. People who know.
OAKLAND COOPERATIVE
1862 Maryland Hwy.
Mtn. Lake Park, MD
301-334-3121
OPEN MEMORIAL DAY until 2 p.m.
www.southernstates.com
©2008 Southern States Cooperative Incorporated. All Rights Reserved.

2.99 GAS! GUARANTEE
Refuel America
A great reason to buy now!
LIFETIME POWERTRAIN WARRANTY
PATRIOT CHRYSLER DODGE Jeep
THIS MEMORIAL HOLIDAY
IT'S OUR PATRIOTIC DUTY TO LOWER PRICES

08 Chrysler Sebring Touring
2.4L 4cyl, pw, pl, MyGig radio, alum wheels
JUST $19,290
30 MPG!

All New! 09 Dodge Journey SXT
AWD, 3.5L V6, auto, sunroof, all new design
INTRO PRICE: JUST $24,790
25 MPG!

08 Dodge Grand Caravan SE
3.3L V6 "Stow n' Go" seating, pw, pl, cd #80107
ECONOMICAL FAMILY VACATION VEHICLE: $20,350

07 Dodge Avenger SXT
2.7L V6, auto, pw, pl, cd, sport pkg, MyGig radio #80120
JUST $21,890
30 MPG!

08 Dodge Charger SXT AWD #80127
3.5L V6, auto, pw, pl, cd, satellite radio, alum wheels, spoiler
HOT CAR, COOL PRICE $25,990

08 Jeep Grand Cherokee Laredo
3.7L V6, at, pw, pl, all-terrain tires, fog lamps #80010
SAVE $7,300!
REDUCED TO $24,990

08 Dodge 1500 Quad SLT 4x4
5.7L Hemi Multi-Displacement System, auto, Big Horn pkg, pw, pl, trailer tow, alum wheels
A LOT OF TRUCK FOR JUST $26,890

08 Dodge Journey R/T AWD #90003
3.5L V6, auto, leather, sunroof, DVD, chrome wheels, 3rd row seat...completely loaded!
MEMORIAL SALE PRICE $30,490

08 Dodge Nitro SLT 4x4
3.5L V6, auto, pw, pl, alum wheels #80097
22 MPG!
STYLISH SUV: $23,850

Super Pre-Owned Vehicles from Patriot Chrysler Dodge Jeep
08 Chrysler Sebring Convertible 21K $17,900
08 Dodge Avenger SE 17K $14,500
08 Dodge Avenger SXT 23K $15,500
08 Subaru Legacy Sedan 13K $19,500
07 Dodge Durango SLT 14K 2 AT THIS PRICE! $17,500
07 Jeep Grand Cherokee Laredo 17K 5 AT THIS PRICE! $17,500
07 Jeep Liberty Sport 18K 2 AT THIS PRICE! $14,500
07 Chrysler T&C LX 15K 3 AT THIS PRICE! $15,900
07 Chevy Impala LS 13K $15,500
07 Dodge Charger 20K $16,900
07 VW Passat 30K $17,900
07 Toyota Tundra SR5 Crew 5K $26,900
07 Dodge Caliber SXT 15K $13,995
07 Chrysler Town & Country LX 20K $15,500
07 Jeep Liberty Sport 12K $15,900
07 Dodge Caliber SE 15K $12,500
07 Dodge Nitro SXT 24K $16,500
07 Chrysler Sebring 15K $14,500
06 Dodge 1500 SLT TRX-4 13K $18,995
06 Dodge 1500 SLT 4x4 27K $16,900
06 Toyota 4 Runner SRS 28K $22,900
06 Hyundai Sonata GLS 35K $12,900
06 Chrysler T&C Touring 28K $15,900
05 Dodge Dakota Ex Sport 15K $15,900
05 Dodge Dakota Quad SLT 4x4 59K $15,500
04 Kia Sorento EX 4x4 55K $13,900
04 Chrysler Pacifica AWD 53K $12,500
03 Jeep Liberty Sport 4x4 65K $8,900
03 Chrysler T&C Limited AWD 79K $9,995
03 Ford F-150 Ext Cab 4x4 79K $13,500
Prices do not include taxes, tags, documentation fees. Offers end 5/30/08. Dealer not responsible for typos, errors and omissions. Photos for illustrative purposes only. All vehicles subject to prior sale. See dealer for complete details.

FIVE STAR
PATRIOT CHRYSLER DODGE Jeep
www.patriotmotors.us
2499 Maryland Highway • Oakland, MD 21550
301-334-2137 • 866-696-6727
Hours: Monday–Thursday 8:00 A.M. - 7:00 P.M. Friday 8:00 A.M. - 6:00 P.M. Saturday 8:00 A.M. - 2:00 P.M.
Prices include all discounts, rebates and applicable incentives. Prices do not include taxes, tags, documentation fees. Offers end 5/30/08. Dealer not responsible for typos, errors and omissions. Photos for illustrative purposes only.

WEEKLY SERVICE SPECIAL
FRONT END ALIGNMENT
Make sure there are no shakes, rattles and rolls
SPECIAL PRICE $45.95

Social

Ringer Couple To Celebrate 65th Anniversary In Pleasant Valley

A 65th wedding anniversary open house will be held for Willard and Glendine Ringer on Saturday, May 31, from 2 to 4 p.m. at the Pleasant Valley Community Center.

Willard is retired from the Oakland Water Department, where he served for many years as superintendent. He also served 14 years on the Oakland Town Council.

Willard and Glendine have three children: Jo Ann Fazenbaker, Oakland; Robert Ringer, Twinsburg, Ohio; and Linda Roy, Weston, W.Va. They also have six grandchildren and five great-grandchildren.

Family and friends are invited to the open house. The couple request that there be no gifts, but cards "with memories" would be appreciated.

Marriage Permits Recently Issued

Fifteen couples recently applied for their marriage licenses, according to Sondra R. Buckel, clerk of the Garrett County Circuit Court.

John Richard Browning Sr., 57, Oakland, and Katherine Bowman Zimmerman, 53, Mtn. Lake Park.

Jared Stephen Horevay, 28, Cumberland, and Pamela Sue Morton, 23, Swanton.

Rex Eugene Hoalcraft Jr., 23, Swanton, and Holli Rebekah Harris, 23, Oakland.

John Mitchell Virts, 46, and Gayle Lynn Ricker, 50, both of Swanton.

Charles Douglas Baker II, 30, and Kerri Ann Hansen, 32, both of Oakland.

Randy Allen Nugent, 53, and Linda Romaine Friend, 57, both of Mtn. Lake Park.

James Arthur Hrabosky, 40, and Lynn Ann Bender, 48, both of Prospect, Pa.

Aaron Matthew Hardman, 24, Ridgeley, W.Va., and Tiffanie Marie Walker, 23, Frostburg.

Justin Kent Sinnett, 26, and Kimberly Lou Ferrell, 39, both of Salem, W.Va.

Mark Allen Lager, 43, and Lori Marie Orndorff, 40, both of Addison, Pa.

Milford James Yoder, 20, Bittinger, and Connie Sue Lapp, 20, Accident.

Christopher Frank Poli, 23, and Ericka Hope Snuffer, 23, both of Morgantown, W.Va.

Christopher Douglas DePriest, 22, and Lauren Ashley Gage, 24, both of Fairmont, W.Va.

Justin Robert Hershman, 27, and Sheri Lee Perando, 26, both of Swanton.

Christian Kumhang Warfield, 26, and Erica Michele Irwin, 23, both of Morgantown, W.Va.

Ms. Yoder Weds Mr. Hahn In Las Vegas, Nev., Ceremony

Phyllis Yoder of McHenry and Richard Hahn Jr., formerly of Taneytown, were united in marriage on Saturday, April 19, in Las Vegas, Nev.

The bride is the daughter of Shorty and Thelma Yoder of Accident. She is an employee of Railey Mtn. Lake Vacations.

The groom is the son of Richard and Janice Hahn of Keymar. He is a self-employed mason.

The newlyweds honeymooned as they drove from California to Maryland.

Miss Bolyard To Wed Mr. Paugh

Perry and Margaret Bolyard of Horse Shoe Run, W.Va., have announced the engagement and forthcoming marriage of their daughter Elizabeth Jane to Joseph Matthew Paugh, son of Phra (Chip) and Vickie Paugh of Eglon, W.Va.

The wedding will be held on Saturday, May 31, at 2 p.m. at the Apostolic Church, 600 Spruce St., Mtn. Lake Park. A reception will follow in the church hall.

AURORA/EGLON

Continued from Page C-3

YARD, BAKE SALE

Members of the Amboy United Methodist Church will be sponsoring a yard and bake sale, from 9 a.m. until 5 p.m. on Friday, May 30, and from 1 until 3 p.m. on Saturday, May 31. In addition to baked goods they will have hot dogs, sodas, and chips available for sale.

PERSONAL MENTION

Bill Lantz returned Saturday to his Aurora home after being hospitalized a few days last week at Ruby Memorial Hospital in Morgantown.

Ted Stieringer of Aurora was admitted Thursday evening to Garrett County Memorial Hospital, where he remains a patient in ICU.

Louella Fike was admitted Saturday to Garrett county Memorial Hospital.

Ilene Fint of Old Fields was admitted last Wednesday to Petersburg Memorial Hospital for diagnostic purposes. She has since returned to her home. She is a former Aurora resident.

Avalena Feather Dumire of Owings Mills, Md., is visiting in Eglon this week with her sister and brother-in-law, Ruby and Troy Judy, and other area relatives.

A party was held Sunday afternoon at the Maple Spring Church of the Brethren by Bruce and Mary Teets to honor their daughter, Tracy Lynn Teets, who was awarded a master's degree in professional accounting at West Virginia University on Saturday evening, May 17.

Chuck, Emily, and Noah Young of Martinsburg were weekend guests of her parents and sister, Tom, Linda, and Sara Lewis at Eglon. On Sunday they, along with Sara's grandparents, Claude and Jean Winters, went to West Virginia University, where Sara received her bachelor of science degree in animal and nutritional Sciences from the Davis College of Agriculture, Forestry, and Consumer Sciences.

Leroy and Doris Harsh of Bridgewater, Va., were joined by Robert and Carolyn Harsh of Eglon for a weekend visit in Ohio with the Harshes' sister and husband, Joy and Merrill Flory.

John, Shirley, and Steve Parsons of Aurora and Leonard Parsons of Horse Shoe Run were Sunday guests at Cumberland of Shirley's sister and brother-in-law, Sue Ann and Bill Myers.

Events Added

Continued from Page C-8

call Dave Warnick at 301-245-4406.

At 3 p.m., the Alan Birkby family will perform, and at 4 p.m., the local gospel group One Way will perform.

Unique at Grantsville Days are the many food booths that are all run by local non-profit groups. The event was designed 31 years ago as a venue for local groups to raise money and also to provide a means where groups could work together to create a family homecoming weekend.

The continuous free entertainment is made possible by a grant from the Garrett County Arts Council and the Maryland State Arts Council, and donations from many local business sponsors.

The entire schedule and a list of business sponsors and their web sites can be found at www.grantsvilledays.com.

Brochures and signs will be found at local businesses soon.

For more information, persons may contact the following: fireworks chair Ron Gillum at 301-895-5107; entertainment chair Jack DuBose at 301-895-5005; contests chair Bob Leece at 301-895-3206; advertising chair Paul Winter at 301-895-4276; and booth chair Richard Towers at 301-895-5903.

For more information about the entire event, persons may call Gerry Beachy at 301-895-5387 or send an e-mail to gbeachy@verizon.net.

Read. Then Recycle.

Reward Your 2008 Graduate!
Graduation parties are sweeter with a delicious ice cream cake from Lakeside Creamery! Pick up some extra quarts of ice cream too!
Buy 2 quarts of pre-packaged ice cream and get a free ice cream scoop!
The creamy taste of home made ice cream from Lakeside Creamery is a delicious reward for just about everything!
Congratulations 2008 Northern & Southern High School Graduates!
LAKESIDE Creamery Café
301.387.2580 www.lakesidecreamery.com 301.387.5801

NOTICE
Memorial Day Service
An Observance and Wreath Laying Ceremony will be performed on Sunday, May 25, at the Bayard Veteran's Memorial Park at 2:00 p.m.
The Color Guard is represented by volunteers from the Oakland American Legion Proctor Kildow Post 71.
The Rifle Squad is represented by volunteers from the Deer Park VFW Post 10077.
Special presentation of flag to George Layton
All persons are encouraged to attend.
Steven F. Durst, Mayor and The Town Council

EATON
Aeroquip
Hydraulic Hose and Fittings
HYDRAULIC HOSES MADE WHILE YOU WAIT!
Large Inventory Over 1500 part numbers stocked
- 1, 2, 4 and 6 Wire Hose from 3/16" to 2"
- John Deere O-Ring Face Seal Fittings
- Split Flange Cd61 and Cd62, Kamatau, Metric, JIC, Pipe, O-Ring, Crimp Fittings
- Quick Disconnects
- Power Swivels
- Hydraulic Suction
- Push Lock Hose and Fittings
- Truck Hose and Reusable Fittings
- Air Brake Hose and Reusable Fittings
- Stainless Steel Teflon Hose and Fittings
- Crimp Machines and Bulk Hose Programs
- Two Convenient Locations -
104 Commerce Drive, Mtn. Lake Park, 301-334-4136
3030 Earl L Core Road, Morgantown, WV, 304-296-4639
Garrett Industrial Supply Inc.
Oakland, MD and Morgantown, WV
WWW.GARRETTINDUSTRIALSUPPLY.COM

The ROSE TRELLIS Gifts & Crafts Collectibles
McCall's Candle of the Month
"Berry Bouquet"
25% OFF
Just Arrived...
New Electric Candles!
Open Mon. - Fri. 10 to 5; Sat. & Sun. 10 to 4
232 E. Alder St., Oakland
301-533-4445

UNIQUE BALLOON DESIGNS
GRAND OPENING SPECIALS
COSTUME BALLOON DELIVERY
$25.00
WE DO CUSTOM BASKETS & PARTY DECORATING
240-321-4723 301-533-0178

You Shouldn't Have to Work at Your Home!
MHIC - 96039
Leave the Landscape to Us!
- Landscape & Property Maintenance
- Patio & Walkway Pavers
- Retaining Walls
- New Lawn Installation
- Complete Mowing Service
- Bed Mulching, Edging & Trimming
- Spring & Fall Clean up
- Topsoil
- Wood Chips
- Licensed & Insured
Locally Owned & Operated
WE DELIVER MULCH WE DELIVER
Premium Double Ground Hardwood
Original, Cocoa Brown, Black
BUY BULK & SAVE $$$!!!
Open Mon. - Fri., 6am - 6pm; Sat. 6am - Noon; Sundays by appt. only
Call Today for your FREE Estimate
GreenThings, LLC
Landscaping and Property Maintenance
301-334-5810 • 301-616-6576
www.GreenThingsLLC.com
Located on Rt. 219, approx. 7 mi. South of Oakland

TOP 10 REASONS to visit Shepherd of the Hills
10 There are people like you here.
9 You won't have to dress up.
8 It won't cost you anything. You can even sit in the front row.
7 Our music won't put you to sleep.
6 We talk about stuff you can actually relate to.
5 Kids sermons are always provided.
4 We are here for visitors, vacationers, campers, skiers, boaters...everyone!
3 You can stay for a movie at Garrett 8 Cinemas.
2 It will strengthen your relationships.
1 GOD LOVES YOU, AND SO DO WE!
... and the #1 REASON to visit us . . . . . .
Shepherd of the Hills Lutheran Church
Worship Sundays at 9:30 a.m.
Garrett Eight Cinemas
(301) 387-0400
www.shepherdofthehillslutheran.org

Business Students Create Financial Literacy Video

Southern High School business students recently revealed their first financial literacy video at the 19th annual School & Business Partnership Luncheon, held by the Board of Education and the Garrett County Chamber of Commerce.

Approximately 100 leaders from education, business and government were present at the event, which took place at Will O' the Wisp on Deep Creek. The students served as hosts and were given the opportunity to interact with business partners. They then gave a presentation of their video later that afternoon.

The video, produced by students at Southern High, is the first in a series. It is designed to help teenagers learn about money management through a grant. Garrett County high schools purchased video editing equipment that was used to create short videos about financial literacy topics. The equipment is to be used for extended video production services at each high school.

"We wanted to find a way to reach a larger population of students and help them understand some basic ideas about money management," said SHS business teacher Lisa Bender. "This grant allows us to encourage business students to investigate the topics of financial literacy and then share their research with the greater student population. It's a win-win situation for everyone."

BUSINESS STUDENTS PRESENT FINANCIAL LITERACY VIDEO – Southern High School students from Lisa Bender's business classes recently unveiled their first financial literacy video at the 19th annual School & Business Partnership Luncheon. The event is sponsored by the Board of Education and he Garrett County Chamber of Commerce. Serving as hosts at the luncheon, the students presented the video at a program later that afternoon. Above are Brison Harvey, Cooper Thomas, and Rebekah Rush. See story for details.

The students' first video centered on the topic of checking accounts. They worked in small groups to conduct research about checking accounts, created questions to ask a local expert during an interview about simple banking relationships, and then created a storyboard for their video production.

Students filmed an interview with Serena Rodeheaver, First United Bank & Trust, to learn more about checking and banking services. Students then acted out the roles of teenagers confused about money and included other student-filmed segments in the 5-minute video clip.

Media specialist John Coffman supervised the video editing portion on the Avid Video Editing System purchased with grant money. Brison Harvey and Cooper Thomas headed the student production team.

The next video that students plan to create will be focused on budgeting. Students recently filmed segments of the annual spring prom this year to use as a backdrop to teach kids how to plan and carry out a budget for the event. The video will be completed next year and be used to teach principles of budgeting to next year's junior and senior classes.

SHS Students Earn A Third Place In State History Contest

MAKING HISTORY – Southern High School juniors Joanna Guy and Daniel Hughes, pictured above, hauled in a third place win in the Senior Group Exhibit of the Maryland State History Day Contest with their interactive exhibit "Conflict and Compromise: Maryland's Post Civil War Journey from Hostility to Harmony." See story for details.

Four juniors represented Southern High School in the recent Maryland State History Day Contest, with the pair of Joanna Guy and Daniel Hughes placing third of 28 competitors in the Senior Group Exhibit category. Alyna Raynovich and Rebekah Rush were the other two SHS representatives, and competed in the Senior Group Documentary category.

Guy and Hughes' exhibit, titled "Conflict and Compromise: Maryland's Post Civil War Journey from Hostility to Harmony," included interactive elements illustrating examples of the bitter tensions created by Maryland's unique position as a border state during the Civil War, and stories of Maryland and Garrett County families torn apart by differing loyalties during the war. The project emphasized the fact that after the war, Maryland and Garrett County citizens buried their differences in order to promote the reconciliation necessary to move on as a united nation, state, and community.

"I was extremely impressed by Joanna and Dan's thoroughness as historians," said sponsoring teacher Dave Bender. "They used historical investigative skills to hunt down Garrett County connections to the theme they were responsible for demonstrating. They interviewed local historian John Grant and utilized resources from the Garrett County Historical Museum to add to their material from common sources to complete their project. They also incorporated multiple primary sources ranging from pictures and stories of citizens right here in Garrett County to speeches by famous national figures like Frederick Douglass."

Raynovich and Rush produced a documentary depicting the dramatic nature of how the Cold War divided post-World War II Germany, and how compromise and reconciliation accompanied the reunification of Germany after the "fall of the wall" in 1989.

"The documentary competition was even more intense than usual. Alyna and Rebekah did an excellent job of including the perspective of actual German citizens who lived through the Cold War," Bender said. "Alyna made her German contacts when she participated in the American-German International Exchange Program, sponsored by her German teacher, Kathy Doyle."

The Maryland State History Day Contest is sponsored by the Maryland Humanities Council and is affiliated with the National History Day Contest. Over 12,000 students produced projects throughout Maryland schools to compete in the History Day contest. The contest consists of junior (middle school age) and senior (high school age) divisions. Students produce projects from five different categories: research papers, dramatic performances, documentaries, exhibits, and web pages. The top two finishers in each category will represent Maryland in the National History Day Contest, to be held at the University of Maryland in June.

BF NAMES STUDENTS OF THE MONTH AND BEST FOOT FORWARD – Several students at Broad Ford Elementary School were recently named Students of the Month, and others were recognized for putting their Best Foot Forward. The character traits for April were respect and courtesy. Above are Students of the Month Elizabeth Cook, Keirsten Bateman, Wyatt Sweitzer, Brianna Holland, Kamryn Miller, Kaden Hebb, Jamie Klght, Payton Missimer, and Madison Richard. Second row: Olivia Mortimer, Hannah Wilt, Victoria Miske, Kaylee Baker, Joe McClosky, Danielle Collins, and Lauryn Glotfelty. Back row: Carlee Andrews, Sydney Spaulding, Kelsey Eichorn, Sierra Legeer, Samuel Girabosky, and Warren Wright. Below are those named recipients of the Best Foot Forward certificates. In the front row are Zachary Landers, Michael Mayles, Carter Bowers, Michael Moon, Travis Rhodes, and Cameron Upton. Second row: Autumn Crosco, Ashley Lanay, Parando Uber, Andrew Bell, Jordan Jamison, and Nicole McClosky.

DUMP TRAILERS
ALL SIZES IN STOCK!
For hauling Firewood, Coal and Miscellaneous Materials
WE SERVICE WHAT WE SELL!
GARRETT AUTOMOTIVE LLC
301-387-6148

Greenscapes Residential & Commercial
Professional Landscaping Services
We're Your Year-Round Workforce All Year Long
Summer's Almost Here - So Relax!!
Let Greenscapes Professional Landscaping Service give the outside of your home or office the same attention to detail that you give the inside.
• Hardscaping
• Landscaping
• Property Maintenance
GREENSCAPES
Professional Landscape Services
301.387.8090 888.908.8090
www.greenscapesllc.com
And for those who'd rather do it themselves...
Call us today and have Mulch delivered to your home or office.

GET THE MOST FOR YOUR INVESTMENT

REDUCED TO $289,900
2 BR, 2 BA, Sleeps 6/8.
Great Marsh Hill Road location in McHenry.
Excellent move-in condition – SOLD TURN-KEY!
Call Rod Berger - 301.616.0095
Office: 301.387.4700
LONG & FOSTER REALTORS
EQUAL HOUSING OPPORTUNITY
REALTOR®

Law Offices of Gary Harriger, LLC
• BUSINESS & EMPLOYMENT LAW
• REAL ESTATE
• CONTRACT & LEASES
• ESTATE PLANNING & WILLS
148 Main Street
Grantsville, MD 21536
301-895-3331
Fax: 301-895-4430
gharriger@allshoretitle.com

READY TO ROLL
BFGoodrich · KUMHO TIRES · BRIDGESTONE · MICHELIN · Continental TIRES · MICKEY THOMPSON · DUNLOP · FALKEN High Performance Radials · PIRELLI · Firestone · TOYO TIRES · GENERAL TIRE · UNIROYAL · GOODYEAR · YOKOHAMA
THOMAS TIRES & ACCESSORIES
Rt. 39, Oakland • 301-334-4547

UPHOLSTERY ELIMINATION
SAVE 50-100%
GET DESIGNER SOFAS, SLEEPERS, CHAIRS, SWIVEL ROCKERS, AND RECLINERS
AT A FRACTION OF THE ORIGINAL PRICE!
See store for details.
NO DEALERS!

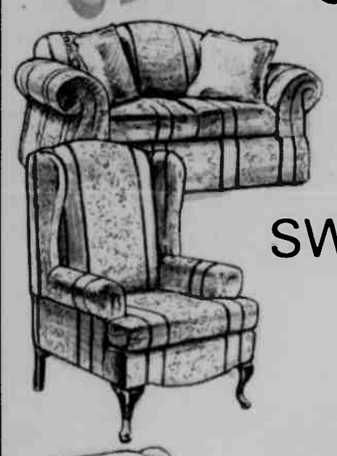

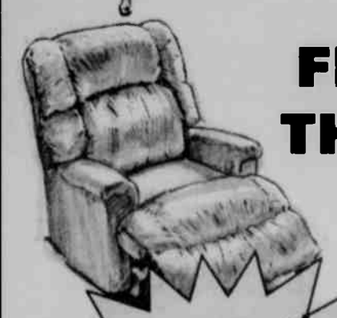

Going Fast! FIRST COME, FIRST SERVED! No orders, when they're gone, they're gone!

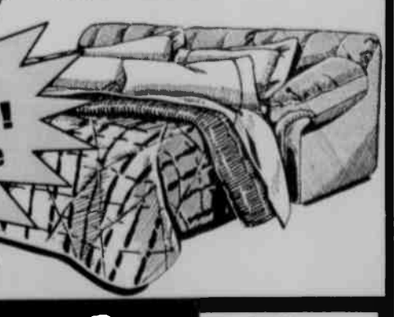

Kathy's Furniture & Gifts
SERVING YOU FOR OVER 17 YEARS!
The More You Compare, The Better We Look!
Bedding by Serta, Imperial & Tempur-Pedic
Visit our SLEEP CENTER
Dock Plaza at Rt. 219 & Glendale Rd. 301-387-9555
Open Mon., Tues., Thurs, Fri. & Sat. 10-8; Sunday 12-5 (Closed Wednesdays thru May)
Reminder – Delivery is never "FREE," someone pays for it.

Message from the President's Desk

Garrett College

by Dr. Paul Dauphinais

Garrett College recently underwent a review by the Middle States Commission on Higher Education for its accreditation. This review was scheduled several years ago to take place this year. For those individuals who are not a part of higher education, what is accreditation?

In a broad sense, accreditation is a way to ensure individuals that they are getting what they pay for when they attend a college or university. It is a statement that the degree an individual obtains from a college or university is meaningful and was not received from a mail-in catalog.

According to documents from Middle States, accreditation is "an expression of confidence in an institution's mission and goals, its performance, and its resources." This judgment is made through a review of the institution by a team of peers assigned by the Middle States Commission. In the case of Garrett College, we were visited by a team of six experienced professionals from other small community colleges in New York, Pennsylvania, and New Jersey in March of this year. Middle States' rules prohibit college representatives in the same state from conducting a review of their in-state peers.

The process works as follows: The college conducts a self-study review according to the 14 criteria established by Middle States. In conducting this review over the course of 18 to 24 months, the college addresses what it sees as significant issues and submits the self-study to the commission. The visiting team reads the review, visits the college, and writes a report to the commission (this report is also sent to the college). The college may then respond to the matters contained in the report. The visiting team also writes a confidential report to the commission that summarizes the team's report and makes a recommendation to the commission. The commission will then act upon these documents in the form of a formal accreditation action.

Of the 14 standards in which the institution was rated, Garrett College was found to be in good standing in most cases. The visiting team noted numerous significant accomplishments, including:

"The overall appearance of facilities indicates a well cared for campus. In particular, the new Learning Resource Center consolidates appropriate functions and services in support of out-of-class student learning."

"The college has a hard-working administration and staff committed to the overall welfare of the institution."

"The County Commissioners Scholarship Program has resulted in increased enrollment rates by those attending immediately after high school, opening new educational pathways for young county residents."

"Faculty are recognized for their expressed commitment to students."

"The Continuing Education/Workforce Development Division has strong enrollments for a small college, and is a consistent source of revenue and outreach for the college."

For a college such as Garrett, these are indeed significant accomplishments. The faculty and staff have much to be proud of as a result of their hard work.

There were also areas where the college was found to be somewhat lacking. One of these areas was Planning, Resource Allocation, and Institutional Renewal. The team's report stated, "Throughout the site visit the team was regularly confronted with evidence of questionably effective planning and resource allocation processes, as well as inconsistencies in operational implementation. The institution appears consistently to react to circumstances rather than analytically plan to address them, resulting in a lack of connection between stated plans and actual operations. One cause may be the lack of a focused and up-to-date mission statement."

The college is addressing this matter in a deliberate manner. We have conducted several focus group meetings regarding the mission of the college and invited the public's participation. After reviewing all the opinions and information provided to us, we have revised our mission statement to enable the college to be more structured in its approach to planning and resource allocation. This revised mission statement is going to the board of trustees for its approval.

The matter of planning and resource allocation leads naturally to the broader matter of how the college assesses itself, or how we make decisions. The visiting team noted, "The college recognizes that assessment must be mission-driven and that an effective institutional assessment plan requires sustained and integrated process encompassing all programs and services.... However, much must still be accomplished. While a basic structure for effective institutional assessment is in place, the actual implementation and use of data for improvement are extremely limited. Staff acknowledges that the assessment of administrative units is just beginning and that an integrated approach to institutional effectiveness is absent."

This means that the college must examine how it makes decisions. We have to ask ourselves why we want to do things and why we make decisions the way we do. We are being told we need to examine our data and our previous results before we undertake new initiatives and determine the outcomes of those initiatives. If we are not able to meet the outcomes we originally sought, we need to know why we did not meet the goals we set and make appropriate adjustments. The information on which we make decisions must become less anecdotal, or based on a feeling, and more quantitative.

What does all this mean to our students and the county? To students it means that the college will be looking closely at how we do things inside and outside the classroom. Our credits will still transfer, our articulation agreements remain effective, and students will continue to receive an excellent education. The education will improve as we improve our delivery of services and determine where we can do things more effectively

Within the college there will be significant changes in thought processes. In this time of economic trouble we will have to closely monitor our spending to ensure we receive the best value for our dollar, just like we do at home. We also will need to see where our efforts are going and what those efforts bring us. Does our time really serve the needs of our students and the community? Is what we are doing sustainable, or will it be a drain on already scarce resources?

Some people may feel that comments made from sources outside the college are unimportant because those outsiders do not know how things are done within the college. However, these comments are an opportunity for us to receive valuable feedback from others, precisely because they don't know how things are done here, but instead know how those same things are done elsewhere. Garrett College is not a small college separated from others in Maryland or the mid-Atlantic region. We are all part of a largely integrated world where standards are measured similarly for similar enterprises. We don't have to do the same things Montgomery College does, but we need to understand the concepts behind what others do and modify those concepts to fit our circumstances.

This accreditation visit found many things that are commendable about Garrett College and a couple of items that need our attention. Our attention to those matters will make us a better college, and being a better college will enable us to provide better services to our community.

GC President To Address Business Assn.

Dr. Paul Dauphinais, president of Garrett College, will be the guest speaker at the May meeting of the Greater Grantsville Business Association. The meeting will be held Wednesday, May 28, at Casselman Inn Restaurant beginning at 8 a.m.

Dauphinais will address a number of issues, including the college's accreditation and its impact on the business community.

Prior to taking his current position at Garrett College in June 2006, Dauphinais was the CEO of Matanuska-Susitna College in Palmer, Alaska. He earned a bachelor's degree from Bridgewater State College, a master of science degree from the Naval Postgraduate School, and a doctorate from the University of Maine.

The GGBA meeting is open to all members and guests. For more information on the association, persons may visit grantsvillemd.us or e-mail ggba@grantsvillemd.us.

A Special Thanks
to all our family & friends for helping us celebrate our anniversary & birthday, with all your beautiful cards.
Carroll & Mary Martha Miller

NOW AVAILABLE LOCALLY
RENT-A-STORAGE
BY SUNRISE SANITATION SERVICES
SIZES: ECONO 7' H X 8'W x 14' L.
STANDARD 8' H x 8' W x 20' L.
ATTN: CONTRACTORS, BUSINESSES MANUFACTURERS AND HOMEOWNERS
IDEAL FOR SHORT AND LONG TERM STORAGE
TOOLS · BUILDING MATERIALS · MERCHANDISE · EQUIPMENT SUPPLIES · RECREATIONAL VEHICLES · FURNITURE
"AND ALL YOUR OTHER STUFF"
1-800-645-4886
WILL DELIVER TO YOUR LOCATION
· WEATHER RESISTANT · LOCKABLE

LONG & FOSTER REALTORS
LONG & FOSTER®
REAL ESTATE • MORTGAGES • TITLE • INSURANCE

Open Houses

Sky Valley

May 24th

May 24th & May 25th

May 25th

GA6516291 $359,900
Sunday, May 25th 11 a.m. – 3 p.m.
199 Piney Point Road
Directions: 219S to left on Glendale. Right on Norht Glade, right onto Route 495, right on Sky Valley Drive, right on Sky Valley, left on Piney Point past swimming area to top of hill house on left with split rail fence.

GA6633596 $315,000
Sunday, May 25th 11 a.m. – 3 p.m.
209 Hidden Valley Lane
Directions: Route 495 to Sky Valley Road, left on Hidden Valley lane to houes # 209 on the left.

GA6421111 $1,266,000
1111 Deep Creek Drive
12 p.m. – 2 p.m.
Directions: South on Garrett Hwy to Sang Run Rd, left on Deep Creek Drive approx. 1 mile to home on the right just past Pinebreeze condos.

GA6730875 $415,000
65 Stockslager Road
12 p.m. – 2 p.m.
Directions: Garrett Hwy to Sang Run Road. Make left onto Hoyes Run Road then left onto Oakland Sang Run Road. Make left onto Stockslager Road and go to second house on the left.

GA6451659 $1,249,000
549 Pine Tree Point
Saturday & Sunday 11 a.m. – 2 p.m.
Directions: Take Rt. 495 to Green Glade Rd, follow Green Glade to Pine Tree Point on right. Follow to sharp right, take slight left then straight to house # 549.

GA6749375 $899,000
792 State Park Road
1 p.m. – 3 p.m.
Directions: Rt. 219S to Glendale Rd, cross the bridge and turn left on State Park Rd to stop sign. Driveway immediately ahead, sign on property.

GA6780627 $545,000
3472 Lake Shore Drive
12 p.m. – 3 p.m.
Directions: 219S make a right onto Lake Shore Drive. Go less than ¼ mile, house is on the left. Sign on property.

May 25th & May 26th

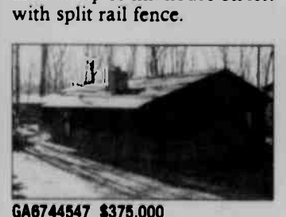
GA6744547 $375,000
Sunday, May 25th 11 a.m. – 3 p.m.
111 Thomas Circle
Directions: 219S to left on Glendale. Right on Norht Glade, right onto Route 495, right on Sky Valley Drive, right on Sky Valley, pass under sign, right on Summit Drive, left on Thomas Circle to 111.

GA8665322 $135,000
Sunday, May 25th 11 a.m. – 3 p.m.
Thomas Circle, Swanton
Directions: From Rt. 495 turn onto SkyValley Road; follow into Sky Vally Subdivision. Make a right onto Summit Drive and a left onto Thomas Circle. Vacant lot is on situated on the right.

GA6706069 $349,900
306 Cherry Lane
11 a.m. – 2 p.m.
Directions: Rt. 219 N to left on Sang Run Rd at EXXON; continue to intersection, make a right on Hoyes Sang Run Rd; continue to Cherry Lane on left, go to top of the hill and turn left to #306.

GA6630406 $245,000
116 Accidant-Friendsville Rd
11 a.m. – 2 p.m.
Directions: Go N on Rt. 219 into Accident; turn left at Accident-Friendsville Rd., go approx. .75 miles, around curve to property on right. First house, sign on property.

GA6324080 $478,500
1163 Deep Creek Dr #8
12 p.m. – 2 p.m. Saturday
10 a.m. – 12 p.m. Sunday
Directions: Garrett Hwy to Deep Creek Drive. Watch for Pinebreeze town homes, Unit #8.

GA6748565 $829,900
1404 Marsh Hill Road
12 p.m. – 2 p.m.
Directions: Garrett Highway North to left on Sang Run Road to left on Marsh Hill Road. Home is on the right.

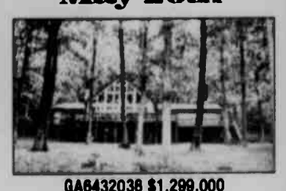
GA6432038 $1,299,000
1140 Rock Lodge Road
Sunday, May 26th 10 a.m. – 12 p.m.
Monday, May 26th 2 p.m. – 4 p.m.
Directions: Garrett Hwy to Rock Lodge Road. Watch for house #1140 on right.

May 26th

GA6342422 $549,500
245 Sale Barn Road
10 a.m. – 1 p.m.
Directions: Rt. 219 N to Accident, thru town to Sale Barn Rd. on left; first driveway on left. Sign on property.

GA6712760 $360,000
Cedar Hill Road
11 a.m. – 3 p.m.
Directions: Rt. 219 S to Glendale Rd on left approx. 2 ¼ miles and turn right onto North Glade Road. Continue 3 ½ miles to Cedar Hill on left. House in on the right.

GA6489081 $349,900
282 Teaberry Ridge Rd
10 a.m. – 1 p.m
Directions: 219 S to Rt. 68E to Exit 24 Avilton Road; 1.6 miles to white church on right, Pine Grove Rd; make left on Laurelwood Dr and right onto Teaberry Ridge Rd; house #282. Sign on property.

2425 GA6707639 $359,000
99 Red Run Rd Unit #5-B-2
11 a.m. – 3 p.m. Saturday
12 p.m. – 3 p.m. Sunday
Directions: Rt. 219 S to Mayhew Inn Road, right onto Red Run. First bldg on the left, 5-B-2 is the top unit on the left. (End unit)

GA6405998 $799,000
67 Pinnacle Drive
11 a.m. – 2 p.m.
Directions: Garrett Hwy south to left on Glendale Rd, after bridge turn left into the Pinnacle, home is on the left.

STOP BY ONE OF OUR TWO LOCATIONS TO PICK UP OUR NEW SALES GUIDE

LEADING REAL ESTATE COMPANIES of THE WORLD

LAKE OFFICE
23789 Garrett Highway, McHenry, MD 21541
800-336-5253 • 301-387-4700

OAKLAND OFFICE
12978 Garrett Highway, Oakland, MD 21550
800-634-9777 • 301-334-9777

www.DeepCreekResort.com

EQUAL HOUSING OPPORTUNITY REALTOR

Cumberland Firefighters Local 1715

Sportsmen's Bash 2008 & Annual MDA Poker Run

Sat. August 9 Noon-7 p.m.

Buy On Line - http://www.iafflocal1715.com

Over $750,000 in prizes

$100.00 a ticket includes weekend admission, food during drawing and primitive camping for one adult.
Guest tickets available AT THE GATE for $20.00
Prizes, Exhibitors and Vendors will be on-site this weekend!
Cash, check, money order, Visa or MasterCard accepted
(We're sorry, PayPal rules prohibit using that service for ticket purchase)

Tickets may be purchased by phone at 301-784-1715
by mail at
PO Box 1147, Cumberland, MD 21502
or online at www.iafflocal1715.com

11th Annual Golf Tournament

Friday, May 30, 2008 • Cumberland Country Club

$100.00 per player entry fee includes:
•Green Fees • Cart • Beverages • Food on Course
•Entry in Longest Drive • Entry in Straightest Drive • Entry in Closest to Pin
•Awards Dinner afterwards

Registration opens at 10 a.m. – Shotgun start at 12:30 p.m.

Treasure Chest Drawing

Treasure Chest Drawing Information

Prizes for the Treasure Chest drawing range from

$1,500 to $15,000

Numbers are drawn every 2 minutes using the same ping-pong ball style machines as we use for the bash.

Tickets for the Treasure Chest drawing are $25.00 each.

(6,000 Treasure Chest tickets must be sold for the drawing to be held).

Purchase of a Treasure Chest ticket does not require purchase of a Bash ticket.
However, to attend the Treasure Chest drawing you must purchase a Bash ticket or Guest Pass.
Winners will be notified by phone and mail.

CUMBERLAND FIREFIGHTERS LOCAL #1715 PRESENT

2008 SPORTSMEN'S BASH CONCERT

FRIDAY AUGUST 8TH 2008 7:00PM
ALLEGANY COUNTY FAIRGROUNDS
CUMBERLAND, MARYLAND

ALL TICKETS GENERAL ADMISSION: $40

Drawing August 9th, 2008 (every 5 minutes from noon till 7 pm) Grounds will be open and activities planned from August 7th through the 10th.

*Gun and Caliber varies and is pre-determined by our vendor.
** To be entered when numbers are drawn August 9, 2008.
Prizes that become unavailable will be substituted with a prize of equal value as determined by Cumberland Firefighters Local 1715.

- Each ticket has a chance to win all prizes.
- 10,000 Tickets will be sold numbered from 0000 to 9999.
- All drawings will be done with a 4 digit Maryland lotto (ping-pong ball) style machine.
- Unsold tickets will be available for purchase until 11:45am on Saturday August 9th at which time unsold tickets become property of I. A. F. F. Local 1715.
- If a number on a verified unsold ticket comes up during the drawing, that prize will be held until the final $100,000 prize, then a drawing will take place for each un-won item.

NOTICE 2008 BASH RULES --- NO ONE UNDER 21 WILL BE ADMITTED TO THE GROUNDS
NO EXCEPTIONS --- NO PETS --- NO ATV'S --- NO GOLF CARTS --- NO CARRY IN COOLERS!!!!

Beer can be purchased on the grounds.
"All you can drink" (for length of event) souvenir mug will be available for $10.

JUST A DRILL – Members of the Northern and Southern Garrett County rescue squads, as well as volunteers from the Accident, Bittinger, and Deep Creek fire departments, convened recently for an auto extrication training drill, simulating a two-vehicle crash as shown in the photo above left. A second drill involved extricating a patient from a vehicle that had gone down a steep embankment and then transporting the patient up the embankment for helicopter transport to the hospital, pictured below left. Also involved in the exercise were Maryland State Police personnel with the Trooper 5 helicopter. Above right, MSP medic Alex Kelly instructs the volunteers. See story.

Local Fire, Rescue Personnel Meet For Extrication Training

More than 50 volunteers recently participated in a training drill hosted by Northern Garrett County Rescue Squad. Volunteers from both Northern and Southern GC rescue squads, along with volunteer firefighters from Accident, Bittinger, and Deep Creek Lake, participated in a day-long exercise to improve skills in the fields of mass casualty, extricating patients, and treating injuries in different areas other than what is ordinarily seen on a day-to-day basis.

Instructors Robert and Barbara Knippenburg were in charge of the training exercise, which included a simulated vehicle crash involving two vehicles, with one vehicle landing on top of an overturned vehicle and containing five entrapped occupants. The victims had simulated injuries that were to be treated by EMS personnel.

Fire and rescue personnel extricated the victims with the assistance of Bill Lynch and Jim Walkling of Mid-Atlantic Rescue Systems.

The other extrication drill involved a vehicle that was down a steep embankment which required rescuers to rappel down, extricate, treat injuries, and then safely deliver the patient to personnel at the top of the hill. The patient was then transported to the Maryland State Police helicopter Trooper 5, where instruction was provided by MSP medic Alex Kelly about what is expected of rescuers in preparing for helicopter transport.

Other activities during the day included a program about drugs in Allegany and Garrett counties, which was presented by MSP Capt. Jimmy Pyles, and a program given by Jeff Green on recognizing explosive devices and the actions fire and rescue personnel should take at a scene where they are present. Green also gave a demonstration on the use of bomb-locating dogs.

Lunch was provided by the Northern Garrett Rescue Squad Auxiliary.

"Many hours are spent by volunteers each year in training exercises such as these to keep up-to-date on new techniques and new protocols," stated one of the drill organizers.

This week (May 18-24) is National EMS Week. Anyone interested in joining a local rescue squad or fire department can obtain information from any current members, who note that new members are always welcome.

ZAISER GERMAN MEATS
418 S. Main Street
Accident, MD
301-746-6012
Specials for May 23 - May 29
Cooked Ham - $2.99 lb.
Bratwurst Hessen Style - $3.30 lb.
Green & Red Pepper Bologna - $3.90 lb.

Town Hall

KITZMILLER

New council members Ronnie Bray and Amanda Savage were recently sworn into office by Mayor Jim Browning. Current members are Robert Reckert and Michael Brady. Bray and Savage occupy seats formerly held by Missi Nesselrodt and Judy Paugh, and their term will run through April 2010.

LOCH LYNN HEIGHTS

Ordinance 2005-05 prevents open burning within the town limits. Residents are not allowed to burn any yard debris, trash, or rubbish.

Scheduled Meetings:

A public hearing for Ordinance 2008-02 Fiscal Year 2008-09 Projected Budget will be held on Tuesday, June 3, at 6:50 p.m.

The regularly scheduled council meeting that was scheduled for Tuesday, June 3, has been rescheduled for Tuesday, June 10, at 6 p.m.

All scheduled meetings are conducted at the town hall and open to the public.

Join us for
SUNDAY BRUNCH
Served 11 a.m. to 2:00 p.m.
Many Specials under $10
Cornish Manor
Restaurant & Lounge
Less expensive than you think!
830 Memorial Drive, Oakland • 301-334-6499

MEMORIAL DAY Super Sale!
Just In Time for Summer Celebrations!
GENUINE AMISH TOURS
With Purchase of any Structural
Tour The Pennsylvania Amish Country By Horse & Buggy
These special tours will take you into areas not available to the public!
Made NEW for Memorial Day! Assorted Picnic Tables Available NOW at SPECIAL PRICES
Our Amish Builder is the "ORIGINAL", starting in 1972. This Craftsmanship and Quality CAN'T BE BEAT!
THE "HEAVIEST" PORCH SWINGS TO BE PURCHASED.
• Custom Built to fit the curvature of your back
• Stainless Steel Screws – NO RUST!
FREE Standard, Solid Wood PICNIC TABLE Straight From The Amish Farm With Building Purchase
$150 OFF Any Building Purchase
FREE Ramp For Your Building With Purchase
One Of The Largest Amish Dealers On The East Coast!
Come In And See Our Top Quality Selection: Gazebos, Garages, Cedar Sheds, Log Cabins, Playhouses and Much More!
Horse Barn
Full Line of Sheds
Gazebo/Vinyl
Single Car Garage
Two Car Garage
Cedar Car Garage
FINANCING AVAILABLE!
Single Car Garage
Carriage Shed
Cedar Gazebo w/ Screened Windows
Playhouse
Playhouses are Portable!
Extensive Line of Playground Equipment
American Amish Co.
"From The Amish Barn To Your Home"
304-263-4097
Rt. 9 Lot Across From K Mart
Martinsburg, WV
• Now in 4 Locations: Martinsburg, WV • Morgantown, WV Pittsburgh, PA • Winchester, VA
• 100 Mile FREE Delivery
• Site Prep Available
• Exceptional Service
• 4X4 Delivery Trucks
See Cliff for GREAT Service!
Sale Prices Also Available at Our Winchester Sales Lot • Rt. 7, Berryville Ave.

Notes From Bittinger

by Joan Glotfelty Sussman

Emmanuel Lutheran Church held its Mother-Daughter banquet at the Bittinger fire hall on Friday evening, with 50-plus mothers and daughters present. Linda Buckel had a program of fun and games, and Carol Newman gave a special reading. A delicious steak dinner was served. Ethel Buckel's daughter Judy from Arkansas attended, as she usually makes it her plan to be with her mother for that occasion. Jim Buckel from Robinsville, N. C., also is visiting with his mother, Ethel, for several days. Ethel provided each one present with an impatiens flower.

Because all three of my daughters were working, I didn't get to attend this year. I am not only a mother, but also have a mother. None of her grandchildren was able to attend with her, but Carol and Marci attended with her. I remember one year my daughters and I won the prize for looking the most alike.

Torrey Poholsky graduated cum laude from Greensboro College on Sunday, May 11, with a BS degree in biology. Cindy Stanton, Lea and Blake Poche, and Lenny and Sally Poholsky attended the ceremony. A graduation party was held to honor Torrey and several of his fellow graduates. Lea and Blake flew from Greensboro to return to their Albuquerque home.

Jenny McNally stayed with Ferne Beachy while the Poholskys were away.

Sam and Cindy Stanton, Ferne Beachy, and Lenny and Sally Poholsky attended the graduation celebration of Lauren Powell, daughter of Joe and Kim Powell, on Saturday. She graduated from Garrett College and will continue college at Frostburg State University this fall.

Lenny and Torrey are quite happy with the Penguins going for the Stanley Cup.

Dave and Nancy Beachy recently visited with Brent, Kelly, Wyatt, and Teagan Beachy in Bethlehem, Pa.

An after-church fellowship was held at Emmanuel Lutheran Church to honor college graduates Robbie Glotfelty, Brent Housley, and Torrey Poholsky. Robbie will graduate this week from University of Maryland, and Brent graduated from Mt. St. Mary's College.

When I moved home to Bittinger from Manhattan I was amazed by the topics of conversation here. Instead of Broadway shows, the people talked about birds. Actually, for a while in New York, everyone talked about a hawk that was nested on a window ledge.

My mother pointed out to me that my big maple tree in the front yard is loaded with buds. It needs every leaf it can grow after last summer when the gypsy moths almost destroyed it. I doubt the sprayers will spray lawn trees and assume they will just spray the woods. I don't like pesticides, but I also hate to see my tree eaten alive. I think the helicopter I am hearing is possibly the first of the gypsy moth spraying.

I don't understand people who are obsessed with their lawns dandelion-free and mowed persistently. Although the dandelions are the most common wildflowers, I remember when I was little I used to gather a big handful of them for my mother.

I planted my lettuce, spinach, and carrots very thickly, and it is almost time to thin them. The plants are still not big enough to eat, but they are coming along nicely. The baby leaves on my small maple tree are so lovely. They are pale green with a tinge of yellowish and pinkish.

After the past several very wet days it was nice to see a little sunshine again and my fancy birds reappearing; namely, the gold finches, hummingbirds, and, of course, my orioles. They all came to feed this morning. I am amazed about how busy my bird feeders are on this drab wet morning today. It is nice to see the orioles at my hummingbird feeder for my own satisfaction since that feeder is much closer than the oriole feeder, so I have a better view. They are such a flashy bird. However, luckily they changed back to their feeder so my hummingbirds can come back to their feeder. I still have not seen a brilliant ruby-throated one, yet I did think I saw some red, but it was a gray day so its throat did not glow in the sun.

"Wow" is the only word I can think of when I see one of my orioles. I think the majority of the people around here feed the hummingbirds, but if you don't, you are missing something good. Not even my beautiful wild birds can cheer me up today, except for that male oriole that is truly beautiful even in the rain. I can't wait until I see their nest. I hope any babies raised here will return to their childhood home. Of course, I hope their parents will return too.

I heard on a Pittsburgh station that June is usually our wettest month, but this May has been a record. Sometimes it seems like the farmers can't get in their first cutting of hay early. On Saturday evening we got a horrible thunderstorm. The thunder roared and we lost our electricity. It is the time of the year for thunderstorms and power outages. A tree evidently fell over a line on the Beachy Road. It is bad news for farmers as it makes it very hard for them to get in that first crop of hay. It takes a lot of rain-free days to get the thick grasses dry. The first cutting is very important and of the highest quality, especially for horses. A perfect bale of first-cutting sometimes sells for 10 dollars in the top horse world.

When as a member of the Accident Elementary School's Glee Club, I learned a song from Carousel, "June Is Bustin' Out All Over." One line from the song is that "May is filled with promises." Some Doubting Thomases predict summer will not arrive. That is where we are. We had some May weather, but

Continued on Page D-7

METHODIST WOMEN RECOGNIZED – The Mt. Zion United Methodist Wo-men's Group recently recognized two women with an honorary 50-year membership pin. Pictured above are Mary "Mildred" Husselbaugh (left) of Avilton and Agnes Carey of Long Stretch. "These two ladies exemplify 50 years of never-ending dedication to the mission of the United Methodist Women," a spokesperson said. Over the years, both ladies have contributed to many aspects of the operation of the Mt. Zion United Methodist Church, located on National Pike between Grantsville and Frostburg. Mildred and Agnes are reportedly well-known for their homemade baked goods and soups sold to support church fundraisers over the years, and most recently the building fund for the new sanctuary.

If you nail a tool shed closed, how do you put the hammer away?

Lou DiCarlo
"The Stained Glass Man"
141 St., Mtn. Lake Park, Maryland
301-334-8222

Thanks To All!..

Who had any part of making May 7, 2008, a very special day of joy, excitement, and a number of surprises. The day started early, with a phone call form my two precious granddaughters (Brittany and Alexis Harvey) singing "Happy Birthday" to me before going to school. Soon after, I received flowers along with (53) cards, with birthday wishes and personal notes included, with many happy and treasured memories, which touched the "heart strings.

Many thanks to Annabell, Tammy and Robin for the surprise luncheon and gifts. (How delightful and delicious.) Many thanks to those who brought cakes, cupcakes, brownies, cookies, candy, pie, and other gifts. Thanks to those who called long distance with their birthday wishes, also.

A "special Big Thanks" to my family for their love, care, help, and gift throughout!!

I could only end a day such as this by going to the evening service at the Mtn. Lake Independence Baptist Church, where the congregation sang "Happy Birthday" to me. With all of this, a "Big Thank You" for making my 75th birthday the greatest day of my life! So glad you all were a part of it, and may God bless each and every one of you, as he certainly has me!

Sincerely, and many thanks again,
Phyllis Field

Wings of Challenge

Hunting Retreat: Oct. - March
Sporting Clays & Skeet & Double
Wooble Trap: Year Round
3-D Archery: Spring - Late Fall

Pheasant Hunting at Its Best!
301-746-8868
Accident, MD • Minutes from Deep Creek Lake

3-D Archery–30 Targets Walk Through
Call for details: 301-895-5054 or 301-707-0081

Directions: From Interstate 68 going west. Take exit 14A. 219 South approx. 4.5 miles, turn right onto Bear Creek Road (road bears left along creek), follow for 2.3 miles, turn right onto Everly Road (stays right and straight), follow 1 mile to top of hill, park as convenient and follow signs/arrows near Pavilion to 3-D Archery Range.

BEAUTIFUL PLACE

Located just outside Oakland with a private paved river access to an outstanding section of the Youghiogheny River. Kayak, canoeing, fishing and wildlife abound.

BEAUTIFUL HOUSE

This home is looking for the discriminating buyer who appreciates the attention to detail both in workmanship and design. The top shelf heating/cooling system with S.I.P. wall construction adds green to the world and your wallet.

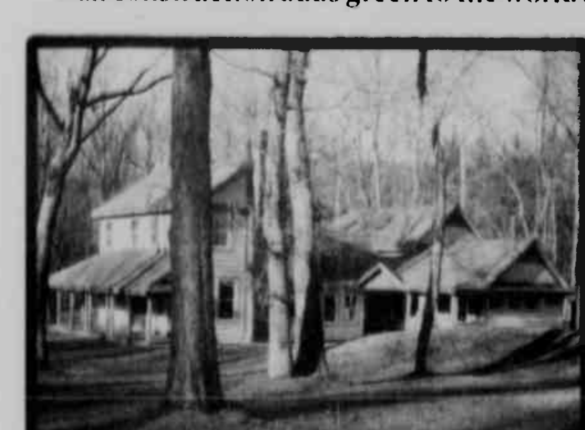

BEAUTIFUL PRICE

This is an excellent opportunity to own a one-of-a-kind house at below the builder's cost. Motivated seller looking for a motivated buyer who appreciates a RARE HOME.... WELL DONE.

See more on our website
http://web.mac.com/blueskyventures

Contact: Bill Thomas - Blue Sky Ventures Inc.
301-334-5660 *office* · **301-616-5660** *cell*

Hilltop Inn Restaurant & Lounge
Route 40
2 miles east of Grantsville
301-895-5168

Friday Specials
All You Can Eat Fish Fry, Includes choice of Potato or Vegetable & Salad Bar $10.29
Fried Fish or Clams, Includes choice of Potato or Vegetable and Salad $8.79

Weekend Specials
Prime Rib,
Roast Pork & Dressing,
Chicken Cordon Bleu or
Deep Fried Shrimp stuffed with Crab, Includes choice of Potato or Vegetable and Salad Bar

Hours:
Tues. - Thurs. 11-7
Fri. & Sat. 11-8:30
Sun. 11-6

New Home Construction with 1 Year Builder Warranty

Edwards Construction

Home Inspection Repairs
Steel and Shingle Roofs
Home Maintenance
Light Excavation
Home Additions
Snow Removal
Pole Buildings
Light Hauling
Remodeling
Stone Work
Painting
Garages
Drywall
Decks

REMEMBER . . .
Call for your Free Estimate today!

Steve Edwards, Owner
301-616-6465
Oakland, Maryland

Save Thousands When You Buy or Sell Your Home

Realty Direct

Ranked a top new real estate brokerage franchise for 2007
—Entrepreneur Magazine
A Full-Service Brokerage

Sell A Home
5% Listing
Sell your home with us for only 5% commission

Buy A Home
1% Cash Back
Buy your home with us and get up to 1% of the Sales

PRICE REDUCTIONS

LAKE AREA HOME on private one-acre lot with mature trees. Great location. Near all lake amenities and ski slopes. Well maintained with recent improvements including Pella doors, hardwood floors throughout, new baseboard heating, hot tub with warranty. Detached garage, fireplace, back yard deck. Lovely vacation home or permanent residence ~~$210,00~~ **$204,000 GA6605798**
INCLUDES HOME WARRANTY & $2000 CLOSING COST CREDIT TO BUYER

LAKEFRONT HOME in quiet cove with "Type A" dock (3 boats). Enjoy lake view from four-season sunroom or cozy up to Maryland fieldstone fireplace. Five minutes to Wisp Ski Resort. Sold furnished. Great for year round enjoyment. Never rented/original owners. ~~$644,999~~ **$599,000 GA6479967**

LAKEVIEW/LAKE ACCESS CONDO within walking distance to restaurants. Spacious three levels with garage, 3 bedrooms/2 baths. Fully furnished. Five minutes to Wisp Ski Resort. Affordable lake living in the heart of Deep Creek Lake. **$379,750** ~~$325,000~~ **GA6635932**

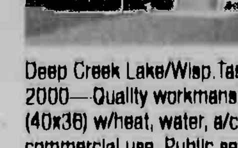

PRIDE OF OWNERSHIP shows in this pristinely maintained home. Spacious with 4+ bedrooms & 3.5 baths. Near Deep Creek Lake/Wisp. Tastefully remodeled in 2000—Quality workmanship. Large det garage (40x36) w/heat, water, a/c. Unzoned—possible commercial use. Public sewer and water w/possible subdivision. Great for growing family and/or business ~~$430,000~~ **$842,000 GA6666184**

NEW LISTINGS

Enjoy lake/ski slope views with this spacious, 5 bedroom Northern White Cedar log townhome. End unit with 2 master bedrooms. Maple flooring throughout, 2 stone fireplaces (one in family/game room). Island/breakfast bar with Silestone counter. Rental with history. Dock slip available with separate transaction. Great price for tastefully furnished, turnkey lake living. **GA6746156 $529,000**

1 of 7 gorgeous building lots in Green Lantern Farm, 3 acres with road front located in Northern Garrett county. Spectacular views 4 bedroom perc. Each lot is subject to a 2% agricultural tax. **$72,900 - $79,900**

Three wooded lots at Southwood Ridge: easy access off recently paved county road. Minutes to Deep Creek Lake and Oakland. Perc approved for 4 bedrooms. subdivision covenants apply, but no HOA fees. 1.24 ac $59,900, 1.56 ac $64,900 and 1.92 ac $69,900.

SKI IN/SKI OUT AT WISP—LAKE ACCESS TOO!! Spacious end unit with partially enclosed loft for extra sleeping area. Master bedroom with separate bath and privacy deck. Fireplace, hot tub, fully furnished. Established rental income. Make this your four season getaway or four season rental investment home. **$389,000 GA6663213**

Realty Direct Deep Creek Lake/Western Maryland
2146 Friendsville Road, Friendsville, MD 21531
Phone: 301-746-4227 • Toll Free: 877-616-2411
RealtyDirectDeepCreek.com E-mail: deepcreek@realtydirect.com
Specializing in Deep Creek Lake and Garrett County!
Each office independently owned and operated

NEW TOWN COUNCIL MEMBERS for the town of Kitzmiller were sworn into office last Thursday by Mayor Jim Browning. They are Ronnie Bray and Amanda Savage, who joined Robert Reckert and Michael Brady on the council. They took over seats formerly held by Missi Nesselrodt and Judy Paugh. Their terms will run through April 2010.

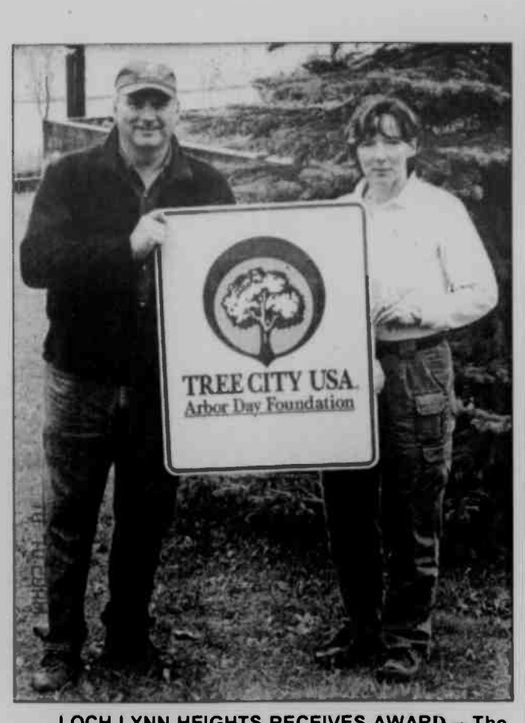

LOCH LYNN HEIGHTS RECEIVES AWARD – The town of Loch Lynn Heights celebrated Arbor Day on May 10 an d was awarded Tree City USA status. Becky Wilson of the Department of Natural Resources, pictured right, presented the history of the town's tree planting program over the past five years and Mayor Larry Friend, left, read the proclamation declaring May 10 as Arbor Day. Students from the Partners After School in Loch Lynn had written poems after studying Arbor Day, and the top three winners' poems were read. A tree was planted to commemorate the importance of trees In the community. Besides this year's award, the town has been awarded two gold and three green DNR PLANT (People Loving and Nurturing Trees) awards over the past five years. The town has a tree maintenance/protection ordinance and has planted over 100 trees total to date, with a 90+% survival rate. Ms. Wilson presented Mayor Friend a plaque and a flag to be displayed at Town Hall, plus two signs to be displayed in the town. There are only about 3,000 Tree City USA towns in the country, and fewer than 50 in Maryland.

Garden Club To Host 8th Annual Garden Tour

The Mountain Laurel Garden Club's 8th annual garden tour, featuring four private home gardens in Garrett County, will take place on Saturday, June 28, from 10 a.m. until 4 p.m.

Members of the Garden Tour committee, which is chaired by Katharine Smith, met recently to finalize plans for the event will include conservation information, raffles, refreshments, and a perennial plant sale.

Gardens on tour this year are those of Vladimir Dupre, Rita Liller, and Dorothy and David Tuel.

"The gardens are extensive and 'park-like,' and visitors will be able to appreciate the attention and devotion the owners have given to their land," Smith said.

Directional signs will be placed near the gardens and colorful balloons will indicate the actual garden areas.

Tickets for the tour, which will include a short description of each garden, a map, and written directions, may be purchased in advance at six locations: Gregg's Pharmacy, Green Acres Garden Center, and Buds to Blooms, all in Oakland; Nature's Own, Sang Run Road, McHenry; Annie's Restaurant, Accident; and Beachy's Pharmacy, Grantsville.

On the day of the tour, members of the Garrett County Historical Society will sell tickets at the Gazebo in Oakland. The cost of a ticket is $7.

Proceeds from the tour will be used by the Mountain Laurel Garden Club for its continued beautification of local communities, as well as the club's encouragement of gardening and sound conservation practices through its activities and programs. A portion of the proceeds will be donated to the Garrett County Historical Society.

For more information, persons may contact Kathie Smith at 301-334-3249 or log on to www.mountainlaurelgardenclub.org.

The Mountain Laurel Garden Club is a member of the National Garden Clubs Inc., the Central Atlantic Region, and the Federated Garden Clubs of Maryland Inc.

Subscribe to *The Republican*

MEMORIAL DAY SPECIALS
Best deli prices in town!
ICE 99¢ 8 lb. bag
Hot Dogs 2 for 99¢
Kunzler Hot Dogs $1.95 lb.
Homemade Macaroni & Potato Salad $1.99 lb.
Call ahead for large order!
MILK DEAL $2.89 w/8 gal. gas purchase
Cooked Ham.....$2.49 lb.
American Cheese....$3.99 lb.
SHORT STOP
Midway Plaza 301-334-1655
CITGO

FLEA MARKET THIS WEEKEND
Red House School Antiques
Rt. 219 south of Oakland/
Rt.50 Intersection, Red House

Land For Sale !!
www.garrettlandsales.com
Garrett Land Sales, PC
Garrett County's "Original" Real Estate Company
1000 Thayer Center
Oakland, MD
301-334-5757
or contact us at:
glsales@verizon.net

MILL CREEK
Presenting Northern Garrett County's premier country development. Mill Creek is a picturesque combination of woods and rolling meadows with seemingly endless views of the pastoral countryside predominant in this northern county culture. Easy access and underground utilities combined with practical roads and professional lot design are inherent in the qualities provided with each lot in Mill Creek. Located just north of historic Accident, Maryland, and within 5 minutes of I-68, Mill Creek offers home sites ranging from 3-12 acres - a rarity for the area.
Prices starting at $79,900

TRANQUILITY OAKS
Tranquility Oaks is a secluded community nestled among the natural beauty of towering hardwoods conveniently located mid-way between Oakland and Deep Creek Lake. Large one acre plus home sites are county approved and ready for your dream home in the country or second home getaway. With hiking, biking and outdoor recreation right outside your door, why look anywhere else? All this at below market prices.
Starting at $24,900.

BEAR RIDGE
PANORAMIC OVERLOOK..
3.90 acre parcel with mature hardwoods offering unobstructed views from its lofty ridges of Little Bear Creek Valley and surrounding mountain ranges. Conveniently located only minutes from Wisp Resort and Deep Creek yet private enough for your ideal mountain retreat or primary home sanctuary.
Starting at $159,900

40 Acres
40 acres with streams, stocked ponds, pasture and cropland. Level to gently rolling terrain allows easy access to entire property. 15 acres pasture and tillable, balance wooded in hickory, oaks and conifers. Completely fenced. Includes tractor, 30' camper, storage shed, feeders and shooting house. Trophy deer and turkey sightings by owners. Very private yet fronts county road.
$349,900

COMMERCIAL
30x60 frame building on a 1/2 acre lot formerly used as o church. Well and septic, his/hers bathrooms, office, large open space, new oil furnace forced air heat, great location for antiques, consignment or retail sales. East side Rt. 219 frontage, approx. 5 miles south of Oakland.
$74,900

3 ACRES – VIEWS
Royal Charlotte Subdivision: 3+ acres affording spectacular views of the historic "Pleasant Valley" area in southern Garrett County. Utilities are onsite. This building lot is all wooded, perk approved and ready to build your dream vacation home or residence.
$54,900

1-800-651-5540
Mike Haywood, Broker
459 S. Mineral St.
Keyser, WV 26726
the MIKE HAYWOOD GROUP

BRAND NEW
SCENIC VISTAS
JENNINGS RANDOLPH LAKE
Perched high above a vast expanse of open pastures, woods and spring fed ponds this unique Mtn top home is offered w 3, 5 or 10 acs. From the 8x22 front porch and thru-out this Brand New 2,600 sq ft, 3 BR, 3 BAh home, beau views extend for miles. Int feat incl: Cath Clgs, Open Loft, Spac Master Suite w Priv Bath, Full Bsmt w Rec Rm, garage and much more.
AFFORDABLY PRICED AT $289,900.00
"A PERFECT RETREAT IN EVERY SENSE"

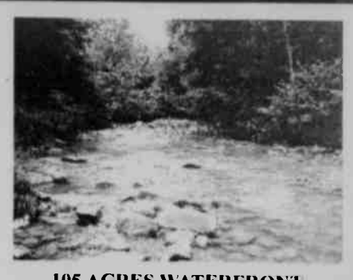

105 ACRES WATERFRONT
FISH AND WILD GAME RETREAT
Grant Co-Heartland of WV's Most Spectacular Highlands. Very private and secluded mtn forest w easy access and long front on the freshwaters of Abrams Creek. Outstanding wildlife and recreation parcel with EZ Owner Financing available. Only $336,000. Motivated Seller! Will Subdivide

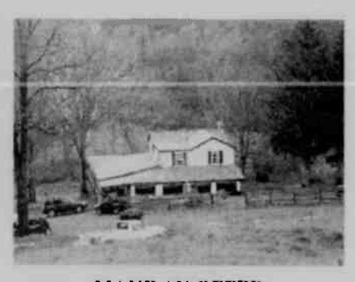

MAKE AN OFFER
GREAT INVESTMENT OPPORTUNITY
(51 ACRE HORSE FARM)
Western, MD This private horse farm tucked away in the mtns is both classic and unique: the two story farmhouse has been extensively remodeled and contains 5 BR's, 2 BA's, Large Country (Eat-in) Kit, Family Rm, Enc Rear Porch & Wrap around Front Porch. Sep 7 stall Horse Barn w Loft, mobile w $400 mo income, large Poultry house & spring water supply only confirms the value! Very priv yet conv to town. Ample pastures for expanded livestock and farming. Unquestionably, THE BEST BUY ON THE MARKET at $309,000.

137 ACRES
ONLY $2,250 ACRE
Grant Co Unique opportunity to buy prime rolling ridgeland w panoramic views, long State Hwy and County Rd front, city water and mixed woods/pasture at ABSOLUTE BARGAIN PRICE, Act Fast!
(08-05)

90 ACRE MTN PARADISE
BREATHTAKING VIEWS
Grant Co, WV This property is one of the most stunning and breathtaking mtn retreats ever carved out of the Alleghany Mtn. Located within 3 miles of Mt Storm Lake and 26 miles to Canaan Valley Ski Resort w 90 Acs open meadow, balance wooded rugged mtnland. Other fine amenities include a 2,000 sq ft. 2 BR, 3 BA frame Lodge built in 1972, situated strategically to provide the absolute best scenic vistas. Enhanced with a solid gravel road system for easy access to a 28"x36' Quonset Hut at the bottom. Natural spring water is piped to the House and fed underground for ponds, streams or man-made lake. This parcel one of the finest examples of West Virginia's "Wild and Wonderful" and unique properties. Priced below Appraised Value.
Only $495,000

JENNINGS RANDOLPH LAKE
Barnum Rd- Cozy 1400 sq ft Frame Rancher with large 2 Car Garage on prime 1.6 Acre wooded lot. 3 Bedrooms, 1 Bath, Elect B/B heat, Fully Equipped Kitchen & Front Porch. Located within ½ mile from Public Boat Launch and Barnum Whitewater Park. Only $139,000 (05-33)

UNIQUE COUNTRY HOME
ACCESS TO 44,000 ACRES
Allegany Co, MD Immac 3,500 sq ft Home w long range views of Green Ridge State Forest: 3 BR's, 3 BA's, Cath Clgs, Stone FP and Open Loft. Ext Deck w hot tub, 2 Car Garage on 5 acres and ½ hr Hagerstown. MUST SEE! Only $498,000

NEW MOUNTAINTOP CABIN
JENNINGS RANDOLPH LAKE
RECREATION PARADISE
Brand new 3 BR, 2 BA Country Home for Weekend Getaway w Large Rear Deck and full Front Porch for viewing and entertaining. Unlimited outdoor activities combined with peace and tranquility on 6 acres of equal pasture and woodland. Spacious 1700 sq ft home w Cath Clgs, Open Loft, Complete Custom Kit and Spac Master Bedroom with Attached Bath. Amenities included: Full Size Rec Lake w Public Boat Launch, 2 Nature Trails, Scenic Overlook, Campgrounds, Pavilions, New Swimming Beach, 6,000 Acs for Big Game Hunting the Best Whitewater Rafting, Trophy (Trout) Fishing River in WV. Only 30 mm from Deep Creek Lake and 2 hrs Metro. Only $169,000 (04-06)

"WILDLIFE HOTEL"
434 ACRES
Grant Co, WV Premier Hunting Property offers many possibilities for recreation & investors alike. Rolling ridges, streams, E-Z Access to high elevation w views. Cozy & rustic 2 Story (Log Sided) Cabin tucked deep in the woods for absolute privacy. Only 45 mm fr I-68 with Low WV Taxes & Deeded Access. Must See!
Only $895,000.
"OWNER ANXIOUS MAKE OFFER"

Website: www.mikehaywoodgroup.com

Sesame Street, Transportation Are Play Date Themes

Landon's Library, a local non-profit organization dedicated to promoting reading among children, held the monthly play-dates April 5 and May 3 at the Ruth Enlow Library. April's theme was "Sesame Street Party" and May's was "Transportation Party."

The next Landon's Library play-date will be held on Saturday, June 7, from 11 a.m. to noon at Ruth Enlow. That month's theme will be "Beach Party," with business sponsors that month being the Mountain Top Cruisers Association and Cheat Lake Urgent Care.

April's Sesame Street Party allowed the playmates to visit and play on Sesame Street, home of the popular PBS children's series. The playmates put feathers on Big Bird, made a counting book with the Count, recycled with Oscar the Grouch, danced with Elmo, played a shape game with Ernie's rubber ducky, learned about heroes from Super Grover, and played with Little Bear.

Each child was given the Sesame Street book *Clap Your Hands* to add to their Landon's Library book collection. Business sponsors for this event were Allegany Hearing & Balance Center and Wal-Mart. The Garrett County Solid Waste and Recycling Division donated the recycled favors that Oscar the Grouch handed out, and Patrick Damon read to all the children.

May's "on-the-go" Transportation Party featured a parade of special vehicles parked around the library for the playmates to see.

The children colored airplanes, planted flowers at the tractor department, and rode bicycles and learned bicycle safety from Mike Wilburn of the Garrett County Health Department. *Dumpy and Pals* was the featured book the children were given for their collections.

The May sponsor was the Garrett County Chamber of Commerce. Fay Bishop allowed Landon's Library to borrow a Mini Cooper to kick off the parade of transportation, and the Mountain Top Cruisers and Ron Heginbotham showcased their hotrods. Harry Martin and Kiley Royce brought vehicles to the event, and Jason Snyder flew an airplane. Jay Moyer and Chuck Blamble of Oakland City Hall brought the town equipment for the children to see, and John Sines and Oakland Police Department assisted in the event by blocking off the roads for the parade. Other vehicles were provided by Dayton Bolyard, the Thayers and Sunrise Sanitation for bringing the garbage truck, and the Oakland Volunteer Fire Department.

Thanks were expressed by organizers to all who assisted, as well as to Grand Central Station for sending each child home with a Webkinz™.

TAKING A WALK ON SESAME STREET – The playmates at the Landon's Library April Play-Date "visited" the famed street of Big Bird, Oscar the Grouch, Grover, and Elmo. Sesame Street was the theme of April's event, held as always at the Ruth Enlow Library in Oakland. See story. Landon's Library volunteer Sue Roberson is pictured as she helps a playmate make a Sesame Street craft.

Named USAA Honor Student

The United States Achievement Academy announced recently that Joshua Viar, Oakland, has been recognized for academic achievement as a United States National Honor Student Award winner.

Joshua, who attends Southern Middle School, will appear in the USAA's *Official Yearbook*, which is published nationally.

"Recognizing and supporting our youth is more important than ever before in America's history," said Dr. George Stevens, USAA founder. "Certainly, United States Achievement Academy winners should be congratulated and appreciated for their dedication to excellence and achievement.

Joshua is the son of Steve and Laura Viar.

What is Crossroads ??????
For more info: 304.599.2341
We are a very informal gathering of people of all ages. From college students to seniors, families and singles, who simply share a desire to worship God with "no strings attached".
Come and join us this weekend!
Sunday mornings @ 9:15
Garrett 8 Cinemas

TOWN-WIDE YARD SALE
The town of
Grantsville
is sponsoring a
Town-wide
Yard Sale Day,
Saturday, June 7, 2008
Residents are urged to participate.
Have a yard sale June 7.

Camp - Deep Creek
A great retreat center for your
YOUTH GROUP, SPORTS TEAM
OR FAMILY REUNION!
304-709-2367
www.camp-deepcreek.com

Anniversary Special
To celebrate 25 years in practice, Optometrist Dr. James Jones would like to invite you to The Regional Eye Center where you can receive $25.00 off an eye examination or $25.00 off your purchase of frames and lenses (special not included)
Call today, offer expires 06/15/08.
Don't miss our great selection of frames and contact lenses! We have frame and single vision lens packages starting at $99.00.
Our office is located two blocks past the Garrett County Memorial Hospital at 888 Memorial Drive in Oakland.
To make an appointment call our office today.
301-334-1016
Offer not valid with any other discount or promotion. Not valid with any insurance plan, or previous visit.
Please bring this ad to receive your discount.
Valid though 06/15/2008

Signs - Banners
Vinyl Lettering Logos
Graphics - Photographs
MASTERMIND DESIGNZ
www.mastermindde
240.321.4899

Penn Alps Restaurant
National Pike, Grantsville
Memorial Day Buffet
Monday, May 26, 2008
11 a.m. - 7 p.m.
Menu Includes:
Soup & Salad Bar
Barbecued Boneless Chicken
Potato Wedges
Little Smokie Hot Dogs with Sweet Sauce
Fried Chicken
Barbecued Ribs
Sweet Potato Fries
Macaroni & Cheese
Corn on the Cob
Baked Beans
Green Beans
Corn Bread
Cobbler
Ice Cream Bar
Dessert
Adults: $12.99 • Children 6-12: $7.70
Children under 5: Free
Breakfast Buffet beginning Saturday, May 24
(Breakfast Buffet, Saturdays only)
8 a.m. - 11 a.m.

Large Selection of Outdoor Wicker Furniture

RODERICK
Quality Leaves No Regrets"
12 Months SAME AS CASH w/Approved Credit
Free Delivery
MasterCard VISA
Mon., Wed., Fri. 10 am to 8 pm; Tues. & Thurs. 10 am to 5 pm; Sat. 10 am to 4 pm
Everyday Low Prices 301-359-0451 Westernport, MD

#1 in Garrett County

RAILEY REALTY

301-387-2000

NEW OFFERINGS

DEEP CREEK DRIVE Custom built 7 Bedroom lakefront home with unobstructed lake and slope views. Guest suite above detached garage, oak floors, sauna, two of every kitchen appliance, and a 3 slip dock. Furniture conveys
GA6757725R **$2,329,000**

STUNNING LAKEFRONT! 5 BD 5½ Bath prime lakefront home with private dock.
GA6740795R **$1,575,000**

RENTAL INVESTMENT! Massive log home in midst of lake amenities. 8 bedrooms with private baths. Gourmet kitchen opens to dining rm with 2 generous tables for all to gather. 2 dock slips! 2 hot tubs & a pool table in the rec rm
GA6756608R **$1,495,000**

A MUST SEE This lakefront home offers over 6,000' of quality with a layout found in few homes on the lake. Offering 6+ bedrooms, 5 full baths all tastefully decorated and being offered at a great value.
GA6763835R **$1,399,000**

TUCKED AWAY ON 67+ AC Beautiful 5 bedroom home on with spectacular views.
GA6753228R **$1,297,900**

TUCKED AWAY ON 30 AC Beautiful 5 bedroom home with spectacular views.
GA6753215R **$897,500**

NEW CONSTRUCTION! Don Nemith Builders New Construction. Dock Slip!
GA6742976R **$895,000**

BLAKESLEE BLESSING 5 Bedroom Lake Access home with established rentals.
GA6747933R **$719,900**

BLAKESLEE 5 Bedroom chalet with established rental history.
GA6754218R **$719,000**

NEW CONSTRUCTION 4 Bedroom, 3½ Bath log and cedar sided home on large lot.
GA6752602R **$639,900**

NEW CONSTRUCTION 5 Bedroom Home on private, wooded lot!
GA6754092R **$639,900**

HOME AWAY FROM HOME! Well kept 3 bedroom 2½ Bath Contemporary home located in Blakeslee with dock slip. Relax in private indoor hot tub or dine on the deck enjoying natures wonders. Amenity center offers pool, tennis court.
GA6757424R **$595,000**

VIEWS! TYPE A DOCK! Fabulous split lakefront home; updated kitchen with ceramic tile, multiple decks, garage and hot tub. Property borders Deep Creek Lake State Park. Located on Cherry Creek cove. Enjoy incredible sunsets!
GA6763110R **$589,000**

STOCKSLAGER ROAD Stunning 2 Bedroom, 2½ Bath contemporary on 5.39 acres.
GA6704433R **$554,900**

SPECTACULAR LOG HOME Central lake location & established rental.
GA6706826R **$549,900**

PENN COVE Newly renovated chalet overlooking the lake.
GA6753918R **$549,000**

SKI-IN/SKI-OUT LOT DCMR building lot with true ski in/ski out access.
GA6611661R **$525,000**

CEDAR SHORES #7 Lake Access Log Townhome featuring views of Deep Creek Lake and Wisp Ski Resort with 4 Bedroom, 3 Bath, 2 Gas fireplaces, loft, master suite, Cedar Walls, hardwood floors, family room and hot tub.
GA6756783R **$495,000**

19 ARROWHEAD LANE Lakefront townhome in quiet location but still close to all DCL activities and amenities. Features lake views, wet bar, and tiled walls. Mostly furnished. Boat slip in peaceful no wake cove.
GA6759584R **$479,900**

ONE OF A KIND HOME! 5 bedroom, 3 bath energy efficient home with lake views.
GA6741010R **$479,000**

SUNDOWN CHASE 4 B/R Watch the sunsets or just relax on the deck from this craftsman style 4 B/R condo offering western exposure, 2 masters, one level living, fireplace and great views of Wisp Ski Resort.
GA6758719R **$424,900**

MOUNTAIN COTTAGE 2000+ sq ft home on large 1 AC lot in Mountainside
GA6750679R **$409,000**

NICE LAKEFRONT <400K Rare opportunity! 3 Bedroom 2½ Bath LF Condo. Must See!!!
GA6754564R **$394,500**

WHISPERING PINES Beautiful custom built, 3 bedroom log home. Must See!
GA6751827R **$389,900**

LOWER PENN POINT ROAD Newly constructed 2 Bedroom home with Lake views.
GA6753161R **$389,000**

VINTAGE BEAUTY Classical custom designed home in peaceful setting.
GA6740825R **$379,000**

189 MAPLE DEL LANE 3 Bedroom home located in peaceful location.
RR0000029R **$365,000**

FOUR HOOPPOLE SOUTH Relax on your deck overlooking the lake & 10 acres of manicured lawns. Community tennis & basketball courts, playground, picnic area, & a quaint log cabin club house are some of the amenities.
GA6756380R **$355,000**

LAKE ACCESS TOWNHOME Furnished, Lake/Ski Acccess Townhome!
RR0000030R **$352,000**

ROCK LODGE ROAD 3 Bedroom cottage with 60' of split lakefront.
GA6733403R **$339,000**

RIVER FRONT 6 ACRES Mountaineer Log Home on the Youghiogheny River
GA6720639R **$319,000**

PRIVATE 4 BEDROOM HOME Private acre lot surrounded by nature & wildlife.
GA6706819R **$309,000**

SUNSET VIEWS! Cozy chalet with panoramic sunset views on 2 acres. Very well maintained 3 bed and 3 bath home 7 miles from Wisp and Deep Creek. All new guest suite above the detached, two car garage includes bathroom.
GA6762370R **$309,000**

LAKEFRONT CONDO 1Bedroom/1Bath, sleeps 6, new appliances, new paint!
GA6741930R **$285,000**

LAKE AREA WITH VIEWS!! 2 Bedroom 1 Bath Lake Area Cottage in quiet community!
GA6753870R **$239,900**

VICTORIAN PERCH Well maintained Victorian home perched on 5 acres sprinkled with pines offering large kitchen and family area, oversized two car garage, jetted tub, hardwood floors, updated kitchen and sitting room.
GA6761007R **$209,900**

BEAR CREEK FOREST 366' on Bear Creek. 3 bedroom approved perc.
GA6728751R **$169,900**

4 2 ACRES Over 40 acres of wooded land on Mountain Road.
GA6754114R **$150,000**

STOCKSLAGER ROAD 1.11 acre wooded building site-filtered lake views.
GA6704426R **$149,900**

STOCKSLAGER ROAD 1.14 acre wooded building site-filtered lake views.
GA6704431R **$149,900**

MOSSER ROAD Lovely 1 Bedroom, 1 Bath Condo close to lake activities.
GA6685413R **$129,900**

RIVER ACCESS LOT! River Access! From this 20+ ac wooded lot.
GA6749447R **$129,900**

410 D STREET Great Starter Home with 3 bedrooms and 1 bath.
GA6746379R **$127,000**

MT. ZION CROSS CUT 7.66 +/-AC wooded building lot close to Deep Creek.
RR0000028R **$95,900**

THE OVERLOOK $2,500 CLOSING CREDIT, level 1 acre lake access.
GA6749798R **$77,000**

3 AC LOT WITH VIEWS Highlands of Bear Creek with a 5 bedroom perc.
GA6731262R **$59,900**

YOUGH MT RESORT LOT .58 acre lot ready for your vacation get away.
GA6747013R **$21,900**

MORE LAKE ACCESS HOMES

CEDAR CHATEU! 8 Bedroom (6) Master Suites. (27') indoor pool!
GA6683639R **$1,345,000**

STUNNING LAKE VIEW Gorgeous lake view & boat slip. minutes from Wisp.
GA6379241R **$1,200,000**

DC HIGHLANDS, WISP Lake & Mtn. views. Massive Purlin log beam ceilings.
GA6201017R **$1,150,000**

OPEN HOUSES

SNEAK PREVIEW! If you are considering purchasing a premiere vacation home, please treat yourself to this fabulous lakefront home under construction at the Reserve at Holy Cross.
Available Saturday & Sunday from 11:00 am to 3:00 pm.
DIRECTIONS: Rt. 219 S to left on Sand Flat Road. Take left onto Boy Scout Road. Take Right on Boy Scout Crosscut. Turn left into Holy Cross and follow Holy Cross Drive to 920 on right.

SATURDAY & SUNDAY Noon-3:00 PM
HOLY CROSS Holy Cross New Construction. 5 Bedroom, 5 Bath, 2 Dock Slips
GA6695914R **$1,229,900**
DIRECTIONS: Rt. 219 past stop light at Glendale intersection approx 1/4 on left turn onto Sand Flat Rd., follow .5 mile on left turn onto Boyscout Rd. follow approx. 1 mile on right turn onto Boyscout Crosscut Rd. next left at Holy Cross.

SATURDAY & SUNDAY Noon-3:00 PM
LUXURY LAKEFRONT! Lake Front Luxury Living at Creekside. Nemith built. Starting at $895,000
DIRECTIONS: From Railey Realty(McHenry) Rt 219 South. On left before UNO's.

SUNDAY Noon-3:00 PM
KENDALL CAMP Furnished Kendall Camp ski-in/ski-out townhome GA6643204R **$820,000** DIRECTIONS: Rt. 219 to Sang Run Rd. Turn left on to Marsh Hill Rd. Turn right on to Overlook Pass. Turn right at top of hill on to Wisp Mountain Rd. Turn right on to Kendall Camp Cir. Look for home #91.

SATURDAY & SUNDAY Noon-3:00 PM
CV7 CEDAR SHORES 5 BR, 4 1/2 B Log home in the Heart of Deep Creek. GA6541772R **$698,000** DIRECTIONS: 219 right onto Sang Run Rd., left on Deep Creek Dr. 1.5 miles on left, Deep Creek Dr.

SATURDAY & SUNDAY Noon-3:00 PM
MEADOW LAKE ESTATES 3 BR 2.5 BA on 3.6 acres overlooking quiet lake.
GA6197162R **$589,000**
DIRECTIONS: From Oakland take Liberty St. to Herrington Manor Rd. Turn Right onto Markwood Dr. into Meadow Lake Estates and follow to house on left.

SUNDAY Noon-3:00 PM
YELLOWSTONE LOG HOME Custom 3 bedroom, 3 bath on level lake area lot.
GA6499399R **$489,900**
DIRECTIONS: 219 to Glendale Rd. Look for Glendale Woods on right just after Silver Tree. Second lot on right.

SATURDAY & SUNDAY 1:00 PM-3:00 PM
CUSTOM LOG HOME Custom log home with 3,200 square foot open floor plan!
GA6762373R **$489,000**
DIRECTIONS: Sang Run Rd. to Left on Hoyes Run Rd. 2 miles to property on right. Look for Railey Realty Sign.

SATURDAY & SUNDAY Noon-3:00 PM
TIMBERLAKE VILLAGE Duplex style 5 bedrooms with many features available. Starting at $429,900
DIRECTIONS: From 219, turn right to Glendale Rd. Right onto Zeddock Miller Rd. Timberlake Village is on the right.

SATURDAY Noon-3:00 PM
LAKE/SKI SLOPES VIEW 3 bedroom town home with lake and ski slope views!
GA6616368R **$399,900**
DIRECTIONS: Rt. 219 to Deep Creek Dr to Sunplace.

SATURDAY Noon-3:00 PM
LAKE VIEW Beautifully maintained 5 bedroom 3½ bath 1.19 Acres.
GA6298873R **$349,900**
DIRECTIONS: On Rt. 219 between 219 bridge and Point View Inn.

SATURDAY Noon-3:00 PM
VIEWS! VIEWS! VIEWS! 2 Bedroom townhome overlooking Deep Creek Lake!
GA6593989R **$249,900**
DIRECTIONS: Rt. 219 Traders Landing. 135 Jeffery Lane

SATURDAY 11:00 AM-4:00 PM
FRACTIONAL OWNERSHIP 4 Bedroom home with dock slip for a fraction of the cost. $219,500 par fraction
DIRECTIONS: Rte 219 S. from Railey Office. On left before Uno's.

SATURDAY & SUNDAY 12:30 PM-2:30 PM
OVERLOOK RIDGE Lake View, Lake Access lots with Boat Slip. Starting at $379,000 DIRECTIONS: Rt 219/Garrett Highway to Lee Friend Rd., follow up hill to entrance of Overlook Ridge on the left, home sites are numbered 1-8 (1&2 above road, 3-8 below road).

SATURDAY & SUNDAY Noon-3:00 PM
MYSTIC CREEK Located on Lake Shore Dr., Mystic Creek Villas is nestled amongst the natural beauty of 12 acres.
DIRECTIONS: Rt. 219 South. Right onto Lakeshore Dr. Mystic Creek is on Left.

SATURDAY Noon-3:00 PM
SANDY SHORES HEIGHTS Building lot at Wisp Mountain near new golf course!
GA6292579R **$239,900**
DIRECTIONS: Marsh Hill Rd. past Chair 5, right onto Overlook Pass to stop sign, left onto Sandy Shores Rd., right onto Fern Loop. Call for further details.

SUNDAY 1:00 PM-4:00 PM
VIEWS! GREAT LOCATION Spacious chalet, oversized 3 car garage, decks etc.!
GA6382598R **$494,900**
DIRECTIONS: From 219 turn onto Mosser Rd. Follow 1 mile to a right onto Klotz Farm Dr. Turn left into the Wispering Views Subdivision onto Sunview Dr.

SATURDAY 11:00 AM-1:00 PM
A GORGEOUS PLACE! 4BR 2½ Bath home, 7.56 acres mtn views near Lake & Parks.
GA6432696R **$829,000**
DIRECTIONS: South on Garrett Highway, left on Glendale Rd., left on Rt 495, right on Dry Run Rd., right at first mailbox. Follow signs to property.

SATURDAY & SUNDAY 4:00 PM-6:00 PM
YELLOWSTONE CABIN Enchanting log cabin in beautiful wooded setting!
GA6286850R **$359,000**
Wine & Cheese will be Served! DIRECTIONS: Paradise Heights Rd. # 29 in Yellowstone Village.

For Information on All Our Listings, Please Visit Our Website

MORE LAKEFRONT HOMES

PARADISE POINT New construction 10,000 +/- square foot lake Front Home
GA6299779R **$3,299,900**

200' LAKEFRONT HOME 200' Lakefront. Unique floor plan with 4 fireplaces.
GA6713156R **$1,499,000**

RARE OPPORTUNITY 3 Bedroom LF home in Blakeslee with 150' of frontage.
GA6731500R **$1,269,000**

LEVEL LAKE FRONT Level lake front, multiple living areas, 6 bedroom.
GA6485439R **$1,199,000**

LAKEFRONT 5 B/R Western exposure 5 Bedroom lakefront at waters edge.
GA6679903R **$1,125,000**

PERFECT LAKEFRONT! 4 Bedroom cottage on level Lakefront lot with great views.
GA6575371R **$919,000**

ROCK LODGE ROAD 4 Bedroom Low Maintenance Custom Split LF Chalet
GA6676916R **$859,000**

LAKE CHARM 5 Bedroom 4 Bath with 343' of prime Lakefront.
GA6135200R **$1,650,000**

LAKEFRONT WITH DOCK 106' Lakefront with Dock Slip in golf community.
GA6722602R **$1,499,000**

LAKEFRONT-HERON COVE 5BR/4BA 320'LF on private cove.3 car garage-turnkey
GA6685270R **$1,225,000**

LAKE FRONT Excellent floor plan fantastic views of the Lake.
GA6478404R **$1,150,000**

LAKE FRONT WITH DOCK 5 Bedroom, 3 Bath lakefront chalet completely furnished!
GA6424478R **$959,900**

EXCITING OPPORTUNITY Lakefront lot with great location & nice 5 Bedroom home.
GA6591532R **$899,900**

LAKEFRONT-AAH CHALET 5BR/3BA, Type A dock. Great water views, turn key!
GA6555095R **$849,000**

WATERFRONT GREENS 8 BR 7½ BA 230' Lakefront with community amenities.
GA6272182R **$1,600,000**

LAKEFRONT HOME! 5 Bedrooms 5 Baths, Lakefront! Indoor heated pool.
GA6657693R **$1,399,000**

WATERFRONT GREENS! Lake Front Home with indoor pool & dock slip.
GA6697164R **$1,199,900**

WESTERN EXPOSURE L/F Lakefront western exposure with views, views, views!
GA6621666R **$1,139,000**

SUNDANCE Unique Rustic/Contemporary lakefront home.
GA6419697R **$949,000**

SPLIT LAKEFRONT 4 BR, 3 BA cottage with 175' +/- of split lakefront.
GA6533265R **$899,000**

PARADISE GARDENS Beautifully kept 4 Bedroom, 2½ Bath contemporary LF home.
GA6069796R **$809,900**

EQUAL HOUSING OPPORTUNITY

MLS

For Live Access to Garrett County's Largest Selection of Properties – www.deepcreek.com

RAILEY REALTY

PLATOON LEADER TAKES JOB SERIOUSLY – And one would have to be serious when living near the notoriously violent Sadr City in Iraq, where 2nd Lt. James Shaffer, formerly of Oakland, has been overseeing Police Transition Team operations in the New Baghdad District. "James is extremely dedicated to his country and takes his job very seriously," said his mother, Robin Shaffer of Cumberland. Shaffer is pictured above with his wife, Regina. See story.

Former Oakland Resident Overseeing Military Operations Near Sadr City

Just four miles west of Sadr City, a suburb of Baghdad known for its fierce urban violence, 2nd Lt. James Shaffer, a 1995 graduate of Southern High School, has been involved with training with the Iraqi Police (IP) at the al Rashad police station in the New Baghdad District. Shaffer, who grew up in Oakland, is currently a platoon leader with the 3rd Platoon, 54th Military Police Company, and oversees Police Transition Team operations in the New Baghdad District.

"This area was bad about a month ago. This was a real big hot spot from crime during the Baghdad uprising," Shaffer said.

The IP recently completed a basic recruit training and is now conducting a two-week on-the-job training program before returning to al Rashad to police its community.

"This training teaches the IP how to be more proactive in policing its community," said Shaffer. "The station commander is also very proactive by seeking out guidance from coalition forces and is constantly trying to improve his station."

The training Shaffer refers to is a two-week-long program the IP undergoes in order to become certified policemen, and includes basic police skills, foot patrols, dynamic take-down and suspect control, apprehension techniques, and responding to ambush. Hopeful trainees attend six-hour daily classes taught by Iraqi police advisors, who are contracted law enforcement personnel.

"The training provides the IP a better background and understanding of its daily duties," said Shaffer.

Even though violence is reportedly down in the area, which the military police team at the station credits to diligent leadership at the station, serious crimes are still being committed. In the past week, two improvised-explosives devices, one carjacking, and one kidnapping were reported to the IP.

"James is extremely dedicated to his country and takes his job very seriously," said his mother, Robin Shaffer of Cumberland. James Shaffer is 30 years old and has 13 years of experience in the military.

Shaffer is also the son of the late Neal Wilt, who had resided in Oakland. He is married to Regina Shaffer and has a 3-year-old son, Nathan. They live in DuPont, Wash., south of Seattle, just outside the Fort Lewis Army Base. With two classes to finish, Shaffer expects to have his bachelor's degree later this year in criminal justice.

Blood Donors On Memorial Day To Get Free Gasoline

The Greater Alleghenies Blood Services Region of the American Red Cross is offering to help get area residents to or from their destination of choice in return for their assistance in meeting area blood needs.

Persons who come to donate blood at any area Red Cross blood drive on Memorial Day (May 26) will be awarded a $5 gas card, while supplies last.

In Garrett County, the bloodmobile will be at Grantsville Elementary School on Monday from 9 a.m. to 2 p.m.

According to Jim Starr, CEO, Greater Alleghenies Region, travel and other holiday activities can strain blood supplies in two ways, through an increased risk for accidents and decreased donor turnout.

"Every two seconds someone in our country needs a blood transfusion, and these needs continue 365 days a year," he stated. "Those who come out to donate on Memorial Day are essential to help fueling our regional blood supplies.

"With the increased risk for vehicular and other accidents over holiday weekends, the currently low blood supply is of great concern," Starr noted. "A victim of an automobile accident typically needs between 4 and 40 units of blood. However, recently one area patient required more than 100 units of red blood cells and more than 200 units of other blood components."

Individuals age 17 or older, who weigh at least 110 pounds, and are in generally good health are usually eligible to donate blood. In Maryland and Pennsylvania, 16-year-olds may donate blood with parental permission. Those with specific eligibility questions should contact the Nursing Collections office at 800-542-5663. Most donors are eligible to give blood every 56 days.

"Donation appointments may be scheduled at many Red Cross blood drives," Starr added. "To schedule your blood donation appointment where available, call 1-800-GIVE LIFE (1-800-448-3543)."

Visit *The Republican* Website at www.therepublicannews.com

SMS RAM Notes

SOUTHERN MIDDLE SCHOOL GUEST AUTHORS

Mrs. Avona's literary magazine staff hosted two authors, Martin and Delia Wach, who presented a workshop on writing and illustrating children's books. One of their books is *The Great Snow Adventure: Teddy Bear Guardians of the Rain Forest.* They led workshops for Mrs. Avona's language arts students, the literary magazine staff, and some of Mrs. Meyers' sixth grade classes.

The literary magazine will go on sale at the end of May.

CHORUS AND BAND

The all-county chorus performance was held on Saturday, May 3, and included Southern and Northern middle schools and Bloomington school.

The spring chorus concert was held on Monday, May 12, and included 6th, 7th, and 8th grade students.

The spring band concert was held on Monday, May 19, with 7th and 8th grade bands performing.

8TH GRADE PLANETARIUM TRIP

Mr. Janoske's science classes visited the planetarium in April. It was an all-day trip from 8:45 a.m. to 3:00 p.m.

HIGH SCHOOL SCHEDULING

Eighth grade high school scheduling took place the last two weeks of April. Students and parents were given help by counselors from Southern High School with scheduling the students' ninth grade classes.

HISTORY DAY

Mr. Thompson's first, fourth and sixth period classes created projects to compete in the first Southern Middle School National History Day competition. Students had a choice of one of the following projects: an exhibit board, a web site, a documentary, a research paper, or a performance. At the competition judges picked two projects from each category for first and second places. The winning students moved on to compete in the state competition at the University of Maryland campus, Baltimore. The projects were also on display at the school during the student showcase and chorus concert.

AAA Projects Slight Drop In Holiday Travel

AAA Mid-Atlantic projects the number of Marylanders traveling during the Memorial Day holiday will drop slightly compared to numbers for the previous year. AAA estimates that over 713,500 Marylanders (nearly 11% of all Marylanders) will travel 50 miles or more from home this holiday, slightly less than a percentage point (0.9 percent) compared to 2007. Nationally, AAA estimates that figure at 37.87 million, also a slight decrease.

Approximately 84 percent of Maryland travelers, or 596,100 people, will be driving to their holiday destination, which reflects a slight decrease (0.7 percent) versus last year. Nationwide, nearly 31.7 million Americans are expected to travel by automobile, which reflects a one percent decrease.

Air travel is projected to decline by 1.2 percent, with about 83,100 Marylanders projected to take to the skies. Across the country, almost 4.35 million plan to fly, a decrease of 0.5 percent. A nominal number of Marylanders — 34,300 — intend to travel by train, bus, or other mode of transportation, while the national figure is about 1.8 million.

"Many Americans are feeling a financial pinch this holiday weekend from record high gasoline prices and other factors in the economy," said Ragina C. Averella, public and government affairs manager for AAA Mid-Atlantic. "Despite the small decrease, we will still see a significant number of people traveling during the Memorial Day weekend. More than 12 percent of the U.S. population will be celebrating the holiday weekend away from home."

Across much of the country, motorists driving to their Memorial Day holiday destinations will once again encounter record-high gasoline prices.

"The overall state of the economy and increased travel costs across the board are impacting America's desire to travel slightly," Averella said. "Despite very significant increases in hotel rates, air fares, and gas prices since last year, Americans are still finding a way to fit travel into their budgets."

According to AAA's Leisure Travel Index, air fares over the Memorial Day holiday weekend are expected to rise eight percent over last year. Car rental rates will climb significantly higher, with consumers paying an average of $45 per day, compared to $31 per day a year ago, an increase of 45 percent.

Hotel rates for AAA 3 Diamond hotels are expected to be seven percent less than last year, with travelers spending an average of $162 per night. However, travelers planning to stay at AAA 2 Diamond hotels will pay an average of $112 per night, nine percent more than a year ago.

The greatest number of automobile travelers this Memorial Day holiday weekend will originate in the west, with 7.6 million travelers, followed by the southeast with 6.8 million; midwest, 6.7 million; northeast, 5.8 million; and Great Lakes, 4.8 million.

The west is expected to produce the largest number of air travelers with 1.37 million, followed by the midwest with 1.18 million; southeast, 870,000; northeast, 545,000; and Great Lakes, 384,000.

Research for Memorial Day weekend holiday travel projections are derived from Travel Industry Association (TIA)'s Holiday Travel Forecast Model. The model was developed based on consumer travel intentions and TIA's quarterly travel forecast data. The travel intentions data are collected through an online survey of over 2,000 U.S. adults nationwide, supplemented by an additional 6,500 Americans surveyed from the top 10 states of travel origin in the United States.

Happy Hour: Tues. - Friday, 5 to 7 p.m.
Silver Tree Inn
567 Glendale Road, Silver Tree Center
301-387-8333
We're bringing back Godfather Night! Tuesday
Your favorite pasta dishes paired with a glass of Chianti
$12.99
Beautiful Lakefront Location!
Harbor Bar now open!
See you this Memorial Day weekend!
LIVE JAZZ Thursdays
7:00 to 9:30 p.m.
with Jenny & Nathan Wilson
Working Woman's Wednesday!
Prizes, Drink Specials, Complimentary Snacks

Computer giving you a hard time?
Contact the CHIPS Network today for all your commercial computer and website needs. Offering services in:
- Custom Programming and Software
- System and Network Engineering
- Website Design, Maintenance and Support
- Graphic Design
- Hardware and Software Troubleshooting
- Site Management and Consulting

21287 Garrett Highway, Suite 200, Oakland, MD
(301) 387-5652 • (800) 590-9907

Cabin Fever Antiques
OPEN THIS WEEKEND!
STOP IN & SEE WHAT'S NEW
Oakland's Largest Antique Mall
17 E. Liberty Street, Oakland MD
301-334-5630
www.cabinfevermd.com
Buy & Sell Used Boo

Oakland's TROPICAL WORLD
Now Carrying Saltwater Fish & Supplies!
New Shipment of Reptiles HERE!
Now Accepting Mixed Breed Puppies and Kittens
Look! Bring in this ad and get
$1.00 off a $5.00 purchase or
$2.00 off a $10.00 purchase
SAVE
We carry: Holistic Eagle Pak, Neutro & Eukanuba Dog & Cat Food
LARGEST SELECTION OF FISH IN THE AREA!
104 E. Liberty St. across from the Train Station
301-334-8195

STOCK ELIMINATION SALE
SEE THEM ALL AT OUR TUNNELTON ST. LOCATION. SILENT SALESMAN (WE'RE CLOSED MONDAY) THESE 10 TRUCKS REDUCED BY THOUSANDS AND ON DISPLAY ON FRONTLINE AT VALITON'S KINGWOOD CHRYSLER-JEEP-DODGE. THESE SLASHED PRICES ARE GOOD THROUGH TUESDAY AT 7PM. Every truck is guaranteed top quality, these units must be sold.

2005 FORD F-15 4X4 SUPER CREW FLARESIDE XLT
7081A, Charcoal, Extremely Clean, Local Trade, 33K Super Loaded WAS $22,995
NOW $18,975

2003 FORD F-150 4X4 SUPER CREW FLARESIDE XLT
7230A, Red, Lots of Chrome and Extras, 47K Was $19,889
NOW $15,999

2004 CHEVROLET AVALANCHE 4X4
7267A, Blue, Buy This One Right 1 Yr. Warranty Was $21,889
NOW $17,750

2003 FORD F-150 4X4 SUPER CREW LARIAT
7089B, Burgundy 60K, Loaded & Sharp Heated Seats, Running Boards Was $21,995
NOW $17,750

2002 FORD F-150 4X4 SUPER CREW FLARESIDE XLT
6004B, Red Loaded With Extras Was $18,995
NOW $15,985

2005 DODOE RAM 1500 4X4 QUAD CAR SLT
P202, Silver Factory Warranty, Many Extras 34K Was $20,495
NOW $16,989

2003 DODOE RAM 1500 4X4 QUAD CAR LARAMIE
P225A, Black Bed Cover Sprayliner Stainless Nerf Steps Heated Seats Super Clean Family Located Local Trade Was $18,995
NOW $14,550

2004 DODOE RAM 1500 4X4 QUAD CAR SLT
8076A, Gold Great Buy Nice Truck Was $18,795
NOW $15,750

2004 FORD RANOER 4X4 SUPERCAR
7221B, Great Mileage, Like New, 9K Was $15,489
NOW $13,750

2005 DODGE DAKOTA 4X4 QUAD CAB ST
8061A, Silver, 100% Guarantee Was $12,995
NOW $10,400

Valiton's KINGWOOD
Chrysler Jeep Dodge
LIFETIME POWERTRAIN WARRANTY
See dealer for details
ONLY 20 MILES FROM MORGANTOWN, WV or OAKLAND, MD!
208 Tunnelton St., Kingwood, WV
www.kingwoodauto.net
(304) 329-0850 • (800) 660-3592

Check it out! STUFF TO DO!

Featuring events that build assets in youth and promote community involvement:

WEDNESDAY, May 28

• **Accident Bedtime Storytime**, Accident branch of the Ruth Enlow Library, 6 to 6:45 p.m. Join Master Gardener Sherry Georg for story time and flower planting. Free. (301-746-8792)

• **Accident Volleyball Camp**, Accident Town Park West, 6 to 8 p.m. This community volleyball camp will be held each Wednesday through July 2 and is open to middle and high school youth. Younger children are permitted with a parent chaperone. The Accident Community Planning Group offers this camp free of charge and provides refreshments. (301-334-773)

• **Get Healthy with Us program**, Grantsville Park Pavilion 1, 6 p.m. Grantsville Involvement Group invites all area residents to gather with other community members for group walking and healthful living information each Wednesday through June 25. Free. (301-895-3111)

THURSDAY, May 29

• **Friendsville Teen Recreation**, Friendsville Town Park, 6:30 to 7:30 p.m. Youth ages 9 through 19 years may attend for games, prizes, and food on this final recreation night. Free. (301-334-7730 ext. 6611)

SUNDAY, June 1

• **SuGO Sunday: LEGO Robotics**, GEARS building at 116 Industrial Park Drive in Accident, 1 to 5 p.m. Youth and families invited to build LEGO robots used to compete sumo-wrestling style in the ring. All materials are provided and no experience is necessary. All ages are welcome, but parents must stay and assist with young children. Snacks and sodas are available for purchase. Rookie teams consist of 2 to 4 people and pay $10 per team. GEARS members participate for free. Sponsored by the Garrett Engineering and Robotics Society. Persons may call 301-387-2331 or visit www.SuGO.GEARSinc.org for more information.

MONDAY, June 2

• **Friendsville Summer Reading Club**, Friendsville branch of the Ruth Enlow Library. Visit the library once a week for the Summer Treasure Hunt. Children up to grade 5 may search for hidden treasure and claim a prize at the library. Free. (301-746-5663)

~~~~~~~~~~~~~~~~~~~~~~~~~~

Assets are qualities and experiences youth need to unleash their potential for growing into healthy, caring adults. For more information about Healthy Communities•Healthy Youth™ (HC•HY): Garrett County and about building assets in youth, call 301-334-1189.

HC•HY Garrett County and some of the activities above are sponsored by Garrett County Partnership for Children and Families Inc./LMB (Local Management Board), the Garrett County Health Department, Garrett County Extension Service, and the Governor's Office of Crime Control and Prevention.

HEALTHY COMMUNITIES HEALTHY YOUTH GARRETT COUNTY

CIVIC CLUB EARNS DISTRICT AWARDS – The General Federation of Women's Clubs (GFWC) Civic Club of Oakland received a number of GFWC/MFWC District awards at a meeting the club hosted on Saturday, May 17, at Pine Lodge Steak House In McHenry. More than 50 clubwomen from the western district attended, as well as the newly installed GFWC/MFWC state president Julie Gibbs and other dignitaries. New officers of GFWC/MFWC were installed at the event, and are pictured above. From left are Peg Gillum, Installing officer, Cumberland; Anne Forrester, Western District president, Oakland; Mary Snyder, 1st vice president, Frederick; Betty Ellington, 2nd vice president, Oakland; Susan Krutchen, corresponding secretary, Frederick; Debbie Spinnenweber, recording secretary, Cumberland; and Helen Earles, treasurer, Oakland. Pictured below left is the Oakland civic club president, Patty Bobo, as she accepts one of the numerous district awards won by the local group. At right is Anne Forrester at her installation as the Western District president for the term 2008-2010. See story for details.

Civic Club Earns District Awards, Names Officers

The GFWC Civic Club of Oakland hosted the GFWC/MFWC Western Maryland District meeting at Pine Lodge Steakhouse in McHenry on Saturday. More than 50 clubwomen from the western district attended, as well as newly installed GFWC/MFWC state president Julie Gibbs and GFWC/MFWC state chairperson of Tree-Mendous Maryland, Wye Island, Martha Hyson.

The Civic Club received a number of awards for its efforts over the year.

First place honors were received in the following programs: Arts, Arts in the Community; Home Life, Helping Hands category; Education: Life-Long Learning category; Public Affairs, Citizenship category, and Public Relations.

The Civic Club was given one second place award in the Education division, Literacy category, and one honorable mention in Fundraising.

The work the club members do for the annual Warm the Children campaign was included in the Home Life, Helping Hands category. The club also received a certificate of appreciation for donating to the Bettie M. Sipple Memorial Endowment Fund.

Local members named to district officer posts were: Anne Forrester, GFWC/MFWC Western District president; Betty Ellington, GFWC/MFWC Western District 2nd vice president; and Helen Earles, GFWC/MFWC Western District treasurer.

BITTINGER

Continued from Page D-2

it has been mixed with cool and rainy weather. It seems very far until we are in T-shirt weather again. June is my favorite month.

One of my readers called me yesterday to ask whether I did quit smoking. The answer is that I didn't light up a cigarette for a couple months. But I am not totally nicotine-free, as I use the nicotine gum. Once in a while I take a bit of tobacco from a metal fake cigarette and take only a tiny hit. I don't intend to ever light up a cigarette again.

It is sad that I am not looking forward to watching the Preakness this year. Last year, Barbaro broke down, and this year the Kentucky Derby also had a breakdown. It is sad to see so many beautiful, talented horses have to be put to sleep due to their severe injuries. It is 12:30 p.m. on Preakness day and still too early to get my daughters up. All three worked late last evening at Pine Lodge. I have so many little jobs for them, and the first is to pick lilacs for me.

I think I will go out on a limb and predict that the winner of the Derby and Preakness will also win the Belmont Stakes to become a

Continued on Page D-8

NEW! NOW OPEN! NEW!
Pine Ridge Antiques & Collectibles
-Antiques -Glassware-Old English Furniture
-Quilt Racks -Shelves - Toys -Collectibles
-Unfinished Wood Products
and much, much more!
Open Fri. & Sat., 10 to 5; Sun., 11 to 5 & Mon. 10 to 5 301-334-1776
Located 11 miles S. of Oakland on Rt. 219 (across from Suburban Propane)

3634 Hutton Road, Oakland, MD

Awesome deal!!! Here is your chance to own a home with more than enough room. Huge 7 bedroom 3 full baths and 2 half bath home on 4.876 acres. Horse barn, storage building and playset also included. Incredible views. Recent interior upgrades.
Reduced to $289,000

Caddell Mountain, Kingwood, WV

Enjoy the Tremendous Views from this A-Frame cabin in the woods overlooking the majestic WV mountains. Beautiful home on 1.98 acres. 3 bed, 2 baths and a sunken living room with beamed ceilings, a fireplace and 10' ceilings. Relax on the private balcony off the 2nd floor Master Bedroom. The basement has two car garage, and has a basement under the sunken Living room, with 5'+ ceilings. Close to Kingwood, Terra Alta, Camp Dawson and Cheat River. $194,500

Lots 1-8 Cranberry Estates, Corinth, WV

Great 2 acre building lot on a cul-de-sac road in the new Cranberry Estates Subdivision! Less than 2 miles into WV and the development is only 15 miles from Deep Creek Lake and 10 minutes from Terra Alta Lake. Great pastoral views! Be the 1st to buy in this new development! Mobile homes permitted.
Starting at $17,500

108 Oak Street, Oakland, MD

Investment Opportunity!! Old Ringer gas station in Oakland. Underground tanks to hold 41,000 gallons of fuel (fuel oil, gasoline and diesel) with a newer tank monitoring system.
$320,000

Serving Maryland and West Virginia.

REAL ESTATE by Vickie Jenkins and ASSOCIATES
Homes • Commercial • Land

1 Pocahontas St, Loch Lynn MD

Very spacious home. This home offers 5 bedrooms with a huge living room. Plenty of storage in the kitchen. Beautiful level yard with an apple orchard. Nice view. Two big decks one with built-in benches.
$139,900

Concord Hill - Newburg, WV

10 acres near Kingwood. Open field, partially wooded, nice views and very few restrictions. One of the only properties in this area that allow farm animals. Easy access and a convenient location make this a steal.
Starting at 49,900

For More Information Contact:
Kenny Green
Real Estate by Vickie Jenkins and Associates
Rt.1 Box 1453
Kingwood, WV 26537

Office: 304-329-6633
Cell: 301-616-6240
Kgreen10@verizon.net

Tunnelton, WV

125 Acres with 2 nice homes. Both homes have 4 bedrooms and 2 full baths. Horse and 4 wheeler trails throughout property. Fenced pasture, 4 stall barn and 3 spring fed watering troughs. Gas contract just signed will transfer with property.
$335,000

Terra Alta, WV

Entrepreneurs Wanted! Former First National Bank building in Terra Alta. Over 8,000 square feet on 3 floors. Offices on top, 3 apartments in middle and 2 store fronts on ground floor. New roof and other recent upgrades. Also included are a paved parking lot and a vacant building lot. Lots of possibilities.
$149,000

Greenwood Meadows Aurora, WV

Convenient Country living! Have you always wanted the serenity of country living with the convenience of town living? You can have it at Greenwood Meadows. 2-4 acre building lots with big views! Perk approved with electric and phone. PRICED TO SELL!
Starting At $19,900

Near Alpine Lake, Terra Alta, WV

Beautiful farmette property. Approx. 10 rolling acres of pasture and acres wooded. 32x28 barn with 4 stalls, tack room, water, electric and a loft that will hold 400 bales of hay. Pasture is partially fenced. Easy access with nice views and home site.
$80,000

Trillium Hill, Bruceton Mills, WV

Build your dream home on this open lot, hidden off the main road. City water, electric and phone on site. Only 11 lots available in Trillium Hill, just 9 miles to Cheat Lake, 30 miles to Deep Creek Lake. Wooded lots available and very secluded. Watch the deer and turkey play!
Starting At $37,000

SHAWNEE TRADING POST
Open
10 to 6 Mon.-Sat.
10 to 4 Sun.

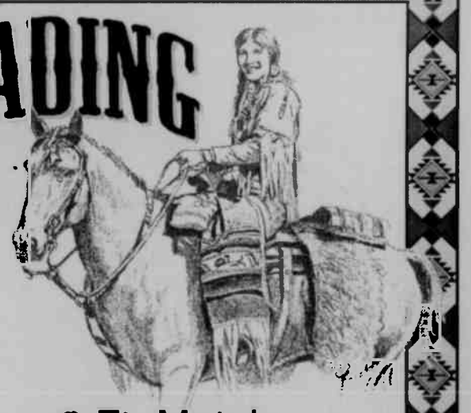

3 Pc. Bistro Set
Sunflower • Grapes • Roses
Only $97.50

3 Ft. Metal
Fountains
Frog • Turtle • Swan
Only $59.99

Over 100 Different Kinds of Fountains
Many Self-Contained!

Bird Baths
Specially Priced!

Cartoon Banks
2 Ft. High – Sponge Bob, Taz, Winnie the Pooh, Tweety, Scooby Doo & More!
Only $19.99

2 Ft. - 3 Ft. High
Angels
Large Selection!

All Kinds of
BEARS

Many One-of-a-Kind Items
25-50% OFF

ALL POTTERY
25-50% OFF

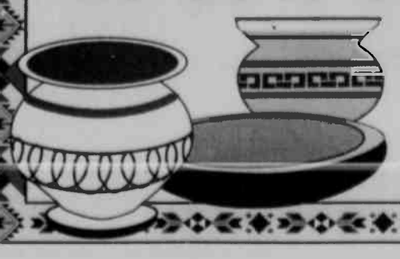

SHAWNEE TRADING POST
Located at the corner of
Sand Flat Rd. & Pysell Crosscut Rd.
(between Rt. 219 & Rt. 135)
Deer Park • 301-334-4368
~~~~~~~~~~~~~~~~~~~~~~~~~~

BITTINGER

Continued from Page D-7

Triple-Crown winner. Big Brown is a perfect specimen of a thoroughbred. He is big and beautiful, with all his other fine qualities. The pre-race interviews included a debate as to whether thoroughbred racing is animal abuse. If the horses were abused, they wouldn't run, and you would be amazed at the level of care race horses enjoy.

An interesting thing about Preakness day is the history of Albert Van Belt, who tried for years to get black-eyed Susans to bloom in May. Even with all his money, Van Belt couldn't accomplish it. The blanket of flowers placed on the winner is made out of dyed daisies. I am sorry that the pre-race coverage mainly interviewed men. Why not show the beautiful equine athletes, the horses?

Wow, I can't believe that I just heard that the Pirates beat the Cubs. The Pittsburgh Pirates were my first favorite team of any kind of sport. Also, I had many good friends in the lake's younger sets during the 1970s who were their big fans. I remember many cool field trips to Pittsburgh. Bob Prince, the Pirates' broadcaster, meant to me summer joys. Pittsburgh was the first big city I ever visited during my childhood. Since Deep Creek Lake is a major vacation place for Pittsburgh, we had some big names from the sport team visiting, including the Rooney clan, and Bob Robertson, who was from Mt. Savage. After retiring from the Pirates, Bob and his wife visited our family at Rodney's home.

When I was growing up, Pittsburgh was our main TV station and, of course, we got to see a lot of the Pirates' games. Once I started as a Pittsburgh fan, I had no reason to change my allegiance to them. The Pirates had the World Championship teams in 1960, 1971, and 1970, and we were spoiled by the 1970 Steeler teams with Terry Bradshaw, Lynn Swan, Joe Green, and Franco Harris with his "immaculate reception" of the football to win the big game. One of the best moments while a patient at Mountain View Rehabilitation Center in Morgantown was watching a Pirates' game with my favorite nurse, Vicki Trilette.

Although I never really got into hockey, still the great Mario was a great Pittsburgh hero. I felt guilty Sunday afternoon staying inside to watch the Penguins game. But the Penguins won and are now on their way to play the Detroit Red Wings for the world championship.

My Caitlin kind of likes the Philadelphia Flyers, as she had a group of fans at college who are all Flyers' fans. It is funny sometimes why a person roots for a particular team or city.

One of my most precious wedding presents was a shoot of an heirloom lilac bush in Swanton. The late Dennis Friend showed up one day with a small shoot. We planted it in my front yard. Now 20-some years later, it is a 10-foot-high bush with many blossoms. My mother is crazy about lilacs, and her ailing small bush only had two blossom bunches on it. I am surprised that she never noticed the high bush by my kitchen window that is almost as high as the second story of the house. We plan to find a shoot from one of my bushes to plant in her yard.

Our former pastor, Pat Pittsnogle, left a message on my machine to tell me about a PBS program about Roberto Clemente, but I didn't get the message in time. But Pat and Keith sent a review of it that included a photograph of the classic team of 1960. The article said if Roberto had died while he was still playing baseball, his legacy would be that he was a great player, but because he died while delivering earthquake relief, he will be remembered as a great man.

I can't describe the dread I have of going into the hospital. Fourteen years ago I spent months in one, and it was a terrible time for me. My left leg is so painful and crooked I almost have no choice. I just hope the surgery will make a real difference. I have a special relationship with Cumberland Memorial Hospital. I was born there in 1953, and then 40 years later I almost died there, but I got another chance.

I don't remember anything about too much about it, but I do remember about when in 1994 I arrived there in a helicopter. When I arrived in the ER they sent me all over the place, and most important was a CT scan. Then I found myself in the intensive care unit.

Those days were pretty scary for my family and me, but I pulled through because of the excellent care that I received. Of course, they say, "Only the good die young." I don't believe that is why I lived against the odds. I lived so that I could raise my three small girls. I know many people prayed for me. But those four months while confined in a hospital were the longest months in my life. No wonder I dread going into a hospital. I hope the end results of my ankle surgery will be worth the stress I am going through right now. I try to tell myself this is a very different circumstance. This is not a life-threatening emergency involving my brain.

I have reluctantly decided to do my two weeks in rehab at a place in Cumberland. I would rather be in Oakland, but I want to take full advantage of Dr. Carol, who according to Mike Voelkel is an excellent doctor. I am assembling an assortment of basic art supplies and books. If I plan carefully, maybe this time in rehab will be better than the months I spent in Morgantown. This time it will be much shorter, and I will not have to face learning to walk and talk.

I hope I can get my girls to decorate our family graves in the Bittinger Cemetery for Memorial Day. Meredith volunteered at the senior prom dinner and dance on Friday night in Oakland.

If anyone knows where the records are pertaining to the Glotfelty/Glattenfelder cemetery on Rock Lodge Road, please contact Dave Glotfelty of McHenry (301-746-8356). He plans to put a new fence around the graveyard. He recently put an American flag on the grave of Great Uncle Rob Glotfelty, who lost his life in France during World War I.

Subscribe to *The Republican*

Little Deeds
Handyman Services
443-540-0030
•Home Repair •Renovations
•General Maintenance
MHIC# 122124

RED HOUSE SCHOOL
ANTIQUES
Garrett County's Largest Antique Mall!
Vendors Wanted
We're remodeling and making lots more space!
Tourist season is here!
www.redhouseschoolantiques.com
Rt. 219 south of Oakland/Rt.50 Intersection, Red House
301-334-2800

The Karpenko Family

Ministering at:
Freeport King James Bible Church
May 28 - June 1
Wed., Sat. - 7:00 pm
Sunday 10:00 am & 7:00pm
Pastor Billy A. Foster
301-334-4216

Affordable Custom Built Homes

American Heritage
HOME IMPROVEMENTS, LLC
Additions Alterations Garages
MHIC 69938 **301-387-8040** MHBR 4977
Call Today for your Free Estimate

PUBLIC NOTICES

PUBLIC NOTICE
REQUEST FOR BIDS

Public notice is hereby given that the Town of Oakland will receive sealed bids at Oakland City Hall, 15 South Third Street, Oakland, Maryland 21550, until May 23, 2008, at 10:00 a.m., for the purchase of a new model year 2008 4-wheel drive diesel engine powered, all-purpose tractor, complete with a 62" detachable mowing deck, leaf vacuum attachment capabilities, loader attachment, and rotary tiller. The Town is requesting itemized bids on the basic tractor as well as the various pieces of equipment per the Town's specifications. A list of the specifications and bid sheet can be picked up at Oakland City Hall, during normal business hours.

The successful bidder must be able to deliver the equipment within 30 days of Notice of Award. Sealed bids marked "New 2008 Model Year, All-Purpose Tractor with Attachments" must be submitted to Oakland City Hall by May 23, 2008, at 10 a.m., and at that time and place, publicly opened. Questions may be directed to Oakland City Hall at 301-334-2691. The Town of Oakland reserves the right to reject any and/or all bids. EOE

5/15-22 (2)

PUBLIC NOTICES

NOTICE OF BUDGET HEARING
TOWN OF MOUNTAIN LAKE PARK

The Town of Mountain Lake Park will hold a public hearing on the proposed budget for fiscal year 2008-2009 on June 5, 2008, at 6:00 p.m. at the Town Hall located at 1007 Allegany Drive, Mountain Lake Park, Maryland 21550.

All citizens are invited to attend and provide written and/or oral comments.

By order of
Mayor & Town Council
Mountain Lake Park, MD

5/22-29 (2)

NOTICE

Notice is hereby given that the following named persons have filed applications with the Board of License Commissioners of Garrett County for a Class "B" Beer, Wine & Liquor On-Sale License and Draft Beer License, as provided by Article 2B of the Annotated Code of Maryland.

Name of applicants and location are as follows: Trade Name: Ledo's Pizza, Pasta, & Pub; Business Entity: D'Acy's Enterprises, Inc.; Applicants: Charles Austin Yommer Jr. , Debra Lee Yommer; Location: 24465 Garrett Highway, Suites 3, 4 & 5, McHenry, MD 21541.

Notice is hereby given that a hearing on said applications will be held on June 5, 2008, at 9:45 a.m. in the Commissioners' Meeting Room 209 of the Courthouse, Oakland, Maryland.

Date of publication: May 22, 2008.

By Order of the Board of
License Commissioners of
Garrett County
Thomas A. Gearhart
Chairman

5/22-29 (2)

NOTICE OF APPOINTMENT
NOTICE TO CREDITORS
NOTICE TO UNKNOWN HEIRS
Estate No. 10875

TO ALL PERSONS INTERESTED IN THE ESTATE OF:

WILLIAM JOE HARTMAN

Notice is given that Barbara J. DeWitt, 295 Paradise Point Road, Oakland, MD 21550, and Jacqueline A. Kuehn, 103 Elk Drive, P.O. Box 1393, Saratoga, WY 82331, were on January 30, 2008, appointed Personal Representatives of the estate of William Joe Hartman, who died on November 23, 2007, without a will.

Further information can be obtained by reviewing the estate file in the office of the Register of Wills or by contacting the personal representatives or the attorney.

All persons having any objection to the appointment (or to the probate of the decedent's will) shall file their objections with the Register of Wills on or before the 30th day of July 2008.

Any person having a claim against the decedent must present the claim to the undersigned personal representatives or file it with the Register of Wills with a copy to the undersigned on or before the earlier of the following dates:

(1) Six months from the date of the decedent's death, except if the decedent died before October 1, 1992, nine months from the date of the decedent's death; or

(2) Two months after the personal representatives mail or otherwise deliver to the creditor a copy of this published notice or other written notice, notifying the creditor that the claim will be barred unless the creditor presents the claims within two months from the mailing or other delivery of the notice. A claim not presented or filed on or before that date, or any extension provided by law, is unenforceable thereafter. Claim forms may be obtained from the Register of Wills.

Name of newspaper designated by personal representatives: *The Republican*.

Date of Publication: May 22, 2008.

Barbara J. DeWitt
Jacqueline A. Kuehn
Personal Representatives
Joseph DiSimone
Register of Wills
for Garrett County
Room 103 Courthouse
313 E. Alder Street
Oakland, MD 21550

5/22-6/5 (3)

PUBLIC NOTICES

NOTICE TO BIDDERS

The Garrett County Board of Education requests bid quotations for paper order for schools and central office. Bid specifications may be obtained from the Resource Center at the Board of Education. Bid Quotations must be submitted by Tuesday, June 3, 2008, at 10:30 a.m.

The Board of Education of Garrett County reserves the right to reject any or all bids.

By Authority of
Dr. Wendell Teets
Superintendent of Schools

5/15-22 (2)

NOTICE OF APPOINTMENT
NOTICE TO CREDITORS
NOTICE TO UNKNOWN HEIRS
Estate No. 10963

TO ALL PERSONS INTERESTED IN THE ESTATE OF:

SUSAN ELLEN WIGFIELD

Notice is given that Shirley J. Evans, 3450 Maryland Highway, Oakland, MD 21550, and Steven C. Ritchie, 1907 Fingerboard Road, Oakland, MD 21550, were on May 14, 2008, appointed Personal Representatives of the estate of Susan Ellen Wigfield, who died on May 6, 2008, with a will.

Further information can be obtained by reviewing the estate file in the office of the Register of Wills or by contacting the personal representatives or the attorney.

All persons having any objection to the appointment (or to the probate of the decedent's will) shall file their objections with the Register of Wills on or before the 14th day of November 2008.

Any person having a claim against the decedent must present the claim to the undersigned personal representatives or file it with the Register of Wills with a copy to the undersigned on or before the earlier of the following dates:

(1) Six months from the date of the decedent's death, except if the decedent died before October 1, 1992, nine months from the date of the decedent's death; or

(2) Two months after the personal representatives mail or otherwise deliver to the creditor a copy of this published notice or other written notice, notifying the creditor that the claim will be barred unless the creditor presents the claims within two months from the mailing or other delivery of the notice. A claim not presented or filed on or before that date, or any extension provided by law, is unenforceable thereafter. Claim forms may be obtained from the Register of Wills.

Name of newspaper designated by personal representatives: *The Republican*.

Date of Publication: May 22, 2008.

Shirley J. Evans
Steven C. Ritchie
Personal Representatives
Joseph DiSimone
Register of Wills
for Garrett County
Room 103 Courthouse
313 E. Alder Street
Oakland, MD 21550

5/22-6/5 (3)

NOTICE OF APPOINTMENT
NOTICE TO CREDITORS
NOTICE TO UNKNOWN HEIRS
Estate No. 10960

TO ALL PERSONS INTERESTED IN THE ESTATE OF:

SHIRLEY ANN RINKER

Notice is given that Earl T. Rinker, 8005 George Washington Highway, Oakland, MD 21550, was on May 9, 2008, appointed Personal Representative of the estate of Shirley Ann Rinker, who died on May 1, 2008, with a will.

Further information can be obtained by reviewing the estate file in the office of the Register of Wills or by contacting the personal representative or the attorney.

All persons having any objection to the appointment (or to the probate of the decedent's will) shall file their objections with the Register of Wills on or before the 9th day of November 2008.

Any person having a claim against the decedent must present the claim to the undersigned personal representative or file it with the Register of Wills with a copy to the undersigned on or before the earlier of the following dates:

(1) Six months from the date of the decedent's death, except if the decedent died before October 1, 1992, nine months from the date of the decedent's death; or

(2) Two months after the personal representative mails or otherwise delivers to the creditor a copy of this published notice or other written notice, notifying the creditor that the claim will be barred unless the creditor presents the claims within two months from the mailing or other delivery of the notice. A claim not presented or filed on or before that date, or any extension provided by law, is unenforceable thereafter. Claim forms may be obtained from the Register of Wills.

Name of newspaper designated by personal representative: *The Republican*.

Date of Publication: May 15, 2008.

Earl T. Rinker
Personal Representative
Joseph DiSimone
Register of Wills
for Garrett County
Room 103 Courthouse
313 E. Alder Street
Oakland, MD 21550

5/15-29 (3)

PUBLIC NOTICES

IN THE CIRCUIT COURT FOR GARRETT COUNTY
Civil No. 11-C-08-010435

MARK EDWARD FUTROVSKY
TODD P. FORSTER, and
KALLE M. BANNISTER
CRAIG INGRAM
Substitute Trustees
77 South Washington St.
Suite 208
Rockville, MD 20850

vs.

TOM H. HASKELL and
MICHAEL C. HASKELL
17 Slopeside Terrace
McHenry, MD 21541

NOTICE

Notice is hereby given this 19th day of May 2008, by the Circuit Court for Garrett County, Maryland, that the sale of the property known as **17 Slopeside Terrace, McHenry, MD 21541,** which is the subject of these proceedings, made and reported by Mark Edward Putrovsky, Todd P. Forster, Kalle M. Bannister, and Craig Ingram, will be ratified and confirmed, unless cause to the contrary thereof be shown on or before the 18th day of June 2008, provided a copy of this Notice be inserted in some newspaper published in said County once in each of three successive weeks before the 6th day of June 2008.

The report states the amount of sale to be $294,015.00.

Sondra R. Buckel
Clerk of the Circuit Court

5/22-6/5 (3)

Garrett College
687 Mosser Road
McHenry, Maryland 21541
Request for Proposals – RFP #GC0804 Campus Food Services

Notice is hereby given that Garrett College, located in McHenry, Maryland, will receive offers until 4:00 p.m. EDT on June 9, 2008, for establishing food service operations on the college campus according to the specifications on file at:

Garrett College
Dean of Student Affairs
687 Mosser Road
McHenry, MD 21541

Copies of Specifications, together with any further information desired, may be obtained from the Student Affairs Office at the address shown above. A group facility tour will be held on 5/29/2008 at 2:00 p.m. following a pre-bid meeting will be held at 3:00 p.m. Proposals are to be submitted in a sealed envelope addressed to the Dean of Student Affairs at the above address and clearly marked in the lower left corner of the envelope "RFP #GC0804 CAMPUS FOOD SERVICE." Garrett College reserves the right to reject any proposals and to waive any informalities or defects contained in such proposals.

5/22-29 (2)

NOTICE OF APPOINTMENT
NOTICE TO CREDITORS
NOTICE TO UNKNOWN HEIRS
Estate No. 10958

TO ALL PERSONS INTERESTED IN THE ESTATE OF:

TRACY MARIE SHARP-SULLIVAN a.k.a. TRACY MARIE SHARP

Notice is given that Nancy Lee Sharp, c/o Lloyd R. Helt Jr., 86 West Green Street, Westminster, MD 21157, was on May 1, 2008, appointed Personal Representative of the estate of Tracy Marie Sharp-Sullivan, who died on April 9, 2008, with a will.

Further information can be obtained by reviewing the estate file in the office of the Register of Wills or by contacting the personal representative or the attorney.

All persons having any objection to the appointment (or to the probate of the decedent's will) shall file their objections with the Register of Wills on or before the 1st day of November 2008.

Any person having a claim against the decedent must present the claim to the undersigned personal representative or file it with the Register of Wills with a copy to the undersigned on or before the earlier of the following dates:

(1) Six months from the date of the decedent's death, except if the decedent died before October 1, 1992, nine months from the date of the decedent's death; or

(2) Two months after the personal representative mails or otherwise delivers to the creditor a copy of this published notice or other written notice, notifying the creditor that the claim will be barred unless the creditor presents the claims within two months from the mailing or other delivery of the notice. A claim not presented or filed on or before that date, or any extension provided by law, is unenforceable thereafter. Claim forms may be obtained from the Register of Wills.

Name of newspaper designated by personal representative: *The Republican*.

Date of Publication: May 8, 2008.

Nancy Lee Sharp
Personal Representative
Joseph DiSimone
Register of Wills
for Garrett County
Room 103 Courthouse
313 E. Alder Street
Oakland, MD 21550

5/8-22 (3)

PUBLIC NOTICES

IN THE CIRCUIT COURT FOR GARRETT COUNTY
Case No. 11-C-08-010399

ROGER SCHLOSSBERG
SUBSTITUTE TRUSTEE
134 West Washington Street
Hagerstown, MD 21740
PLAINTIFF

vs.

ISLAND LAUNDRY SERVICE INC.
1203 12th Court
Jupiter, FL 33477
DEFENDANTS

NOTICE TO SHOW CAUSE WHY SALE OF REAL ESTATE SHOULD NOT BE RATIFIED

Upon the Substitute Trustee's Report of Sale heretofore filed in this case, TAKE NOTE this 1st day of May 2008, that the sale described in said Report will be ratified thirty (30) days from the date of this Notice unless cause to the contrary be shown; PROVIDED, that a copy of this Notice shall be published in a newspaper having a substantial circulation in Garrett County, Maryland, at least once a week in each of three (3) successive weeks before the expiration of one (1) month from the date of this Notice.

Sondra R. Buckel
Clerk of Court

5/8-22 (3)

SMALL ESTATE
NOTICE OF APPOINTMENT
NOTICE TO CREDITORS
NOTICE TO UNKNOWN HEIRS
Estate No. 10822

TO ALL PERSONS INTERESTED IN THE ESTATE OF:

VERNON F. SWEITZER

Notice is given that Marie E. McClure, 1441 Silver Thorn Loop, Hernando, FL 34442, was on February 25, 2008, appointed personal representative of the small estate of Vernon F. Sweitzer, who died on September 28, 2007, with a will.

Further information can be obtained by reviewing the estate file in the office of the Register of Wills or by contacting the personal representative or the attorney.

All persons having any objection to the appointment shall file their objections with the Register of Wills within 30 days after the date of publication of this notice. All persons having an objection to the probate of the will shall file their objections with the Register of Wills within six months after the date of publication of this notice.

All persons having claims against the decedent must serve their claims on the undersigned personal representative or file them with the Register of Wills with a copy to the undersigned on or before the earlier of the following dates:

(1) Six months from the date of the decedent's death, except if the decedent died before October 1, 1992, nine months from the date of the decedent's death; or

(2) Thirty days after the personal representative mails or otherwise delivers to the creditor a copy of this published notice or other written notice, notifying the creditor that the claims will be barred unless the creditor presents the claim within thirty days from the mailing or other delivery of the notice. Any claim not served or filed within that time, or any extension provided by law, is unenforceable thereafter.

Name of newspaper designated by personal representative: *The Republican*.

Date of Publication: May 22, 2008.

Marie E. McClure
Personal Representative
Joseph DiSimone
Register of Wills
for Garrett County
Room 103 Courthouse
313 E. Alder Street
Oakland, MD 21550

5/22

PUBLIC NOTICES

INVITATION TO BID

The Town of Accident is seeking bids for a 125,000 BTU LP furnace for the town hall. Specs can be obtained by calling the town office at 301-746-6346 on M-W-F from 9:00 a.m. until 3:00 p.m. or picked up at the town hall at 104 S. North Street. Bids will be accepted until the close of business on Wednesday, June 4, 2008, at 3:00 p.m.

Authority of the Accident
Mayor and Town Council

5/22-29 (2)

LEGAL NOTICE
Annual Meeting of Alpine Lake Property Owners Association

The Board of Directors of Alpine Lake Property Owners Association announces that the annual meeting of members will be held in the Evergreene Room of the Alpine Lodge on Saturday, June 28, 2008. Registration will begin at 8:30 a.m., with the annual meeting scheduled to begin at 10 a.m. This meeting is for the transaction of proper business as may come before the members.

Place of Meeting: Lodge Evergreene Room
Date of Meeting: Saturday, June 28, 2008.
Registration: 8:30 a.m.
Time of Meeting: 10 a.m.
Alpine Lake Property Owners Association, Inc.
700 West Alpine Drive
Terra Alta, WV 26764

5/15-6/26 (7)

NOTICE OF APPOINTMENT
NOTICE TO CREDITORS
NOTICE TO UNKNOWN HEIRS
Estate No. 10968

TO ALL PERSONS INTERESTED IN THE ESTATE OF:

ELVA PEARL TASKER

Notice is given that Carolyn L. Warnick, 104 East Third Ave., Mtn. Lake Park, MD 21550, was on May 20, 2008, appointed Personal Representative of the estate of Elva Pearl Tasker, who died on May 14, 2008, with a will.

Further information can be obtained by reviewing the estate file in the office of the Register of Wills or by contacting the personal representative or the attorney.

All persons having any objection to the appointment (or to the probate of the decedent's will) shall file their objections with the Register of Wills on or before the 20th day of November 2008.

Any person having a claim against the decedent must present the claim to the undersigned personal representative or file it with the Register of Wills with a copy to the undersigned on or before the earlier of the following dates:

(1) Six months from the date of the decedent's death, except if the decedent died before October 1, 1992, nine months from the date of the decedent's death; or

(2) Two months after the personal representative mails or otherwise delivers to the creditor a copy of this published notice or other written notice, notifying the creditor that the claim will be barred unless the creditor presents the claims within two months from the mailing or other delivery of the notice. A claim not presented or filed on or before that date, or any extension provided by law, is unenforceable thereafter. Claim forms may be obtained from the Register of Wills.

Name of newspaper designated by personal representative: *The Republican*.

Date of Publication: May 22, 2008.

Carolyn L. Warnick
Personal Representative
Joseph DiSimone
Register of Wills
for Garrett County
Room 103 Courthouse
313 E. Alder Street
Oakland, MD 21550

5/22-6/5 (3)

INVITATION TO BID #08-0605H
HAULING OF REFUSE AND/OR RECYCLED MATERIALS

The Board of County Commissioners of Garrett County, Maryland, will accept sealed bids for the hauling of refuse and recycled materials contained in Garrett County owned roll-off containers from the following locations:

1) From six (6) Garrett County operated refuse collection sites to the Garrett County General Services, Solid Waste Disposal and Recycling Division located at 3118 Oakland Sang Run Road, three and-one half miles North of Oakland;

2) From the homeowner's drop-off site at the Garrett County Solid Waste Disposal Division to the active municipal cell; and

3) From Garrett County operated refuse and recycled material collection sites, including the Garrett County Solid Waste Disposal and Recycling Division, to recycled material processing facilities throughout the region.

Bid documents and specifications may be obtained in person from the Garrett County Purchasing Department, 316 East Alder Street, Oakland, Maryland 21550. A copy of the bid document can also be downloaded from the Purchasing Department's web site at http://www.garrettcounty.org/Purchasing/CurrentBids.aspx. Inquiries may be made by calling 301-334-5003.

Sealed bids must be submitted to the Garrett County Purchasing Department, 316 East Alder Street, Oakland, Maryland 21550, on or before Thursday, June 5, 2008, at 1:30 p.m. (local time). Sealed bids will be publicly opened and read aloud in the Commissioners' Meeting Room at 2:00 p.m. on Thursday, June 5, 2008. All bids must be submitted in triplicate and should be enclosed in a sealed envelope and should be clearly marked "Hauling of Refuse and Recycled Materials Bid" on the outside of the envelope. Any bids received after the time due will not be considered for award and shall be retained as documentation for the bid file.

The Board of County Commissioners of Garrett County, Maryland, reserves the right to accept or reject any or all bids, to cancel this invitation to bid and to waive technicalities in any part deemed to be in the best interest of Garrett County.

By Order of the Board
Brian E. Bowers, CPPB
Purchasing Agent
Garrett County Purchasing Department

5/22-29 (2)

PUBLIC NOTICES PUBLIC NOTICES

Friedman & MacFadyen, Solicitors
210 E. Redwood Street, Baltimore, Maryland 21202
410-685-1763

SUBSTITUTE TRUSTEES' SALE
OF IMPROVED REAL PROPERTY
273 Circle Four Lane
Oakland, MD 21550

Under a power of sale contained in a certain Deed of Trust from Kevin J. Huelsman, dated January 29, 2007, and recorded in Liber 1284, folio 266 among the Land Records of Garrett Co., MD, default having occurred under the terms thereof, the Sub. Trustees will sell at public auction at the Circuit Court for Garrett Co., at the Court House Door, Oakland, on

May 30, 2008, at 11:00 a.m.

ALL THAT fee-simple LOT OF GROUND AND THE IMPROVEMENTS THEREON situated in Garrett Co., MD, and more fully described in the aforesaid Deed of Trust. The property is improved by a dwelling.

The property will be sold in an "as is" condition and subject to conditions, restrictions and agreements of record affecting the same, if any, and with no warranty of any kind.

Terms of Sale: A deposit of $65,500 by cash, or certified check. Balance of the purchase price to be paid in cash within ten days of final ratification of sale by the Circuit Court for Garrett Co. Interest to be paid on the unpaid purchase money at the rate pursuant to the Deed of Trust Note from the date of sale to the date funds are received in the office of the Sub. Trustees. If the purchaser fails to go to settlement within ten days of the ratification, the deposit shall be forfeited to the Sub. Trustees and all of the expenses of this sale (including attorney fees and full commission on the gross sale price of the sale) shall be charged against and paid out of the forfeited deposit. Purchaser(s) acknowledge the obligation to settle within ten days of ratification of the foreclosure sale. In the event that settlement does not occur within ten days, the purchaser(s) shall be in default. Upon such default, Sub. Trustees shall file a Motion and Order to resell the property at the risk and expense of the defaulting purchaser(s). Purchaser(s) hereby consent to entry of such resale order without further notice. The defaulting purchaser(s) shall not be entitled to any surplus proceeds or profits resulting from any resale of the property. In the event settlement is delayed for any reason, including, but not limited to, exceptions to the sale, bankruptcy filings by interested parties, court administration of the foreclosure or unknown title defects, there shall be no abatement of interest. Taxes, ground rent, water and all public charges including electrical, sanitation and/or metropolitan district charges, if applicable, are to be adjusted for the current year to the date of sale and assumed thereafter by the purchaser. The purchaser is responsible for any amount in excess of $250.00 of outstanding water bills, if any, incurred prior to date of sale. Cost of all documentary stamps, transfer taxes and settlement expenses shall be borne by the purchaser. Purchaser shall be responsible for obtaining physical possession of the property. Purchaser assumes the risk of loss or damage to the property from the date of sale forward. If the Sub. Trustees are unable to convey good and marketable title, the purchaser's sole remedy in law and equity shall be limited to a refund of the deposit. Purchaser agrees to pay $295.00 at settlement to seller's attorney for review of the settlement documents. (Matter #538125)

Kenneth J. MacFadyen, James J. Loftus, Eric J. Benzer, Miriam S. Fuchs, Sub. Trustees

ALEX COOPER AUCTS., INC.
908 YORK RD., TOWSON, MD 21204
410-828-4838

5/15-29 (3)

ADVERTISEMENT FOR BIDS
TOWN OF ACCIDENT
GARRETT COUNTY, MARYLAND
PROPOSED PHASE 1-B PROPOSED SANITARY SEWER LATERAL REPLACEMENTS

Sealed bids for Phase 1-B Proposed Sanitary Sewer Lateral Replacements will be received by the Town of Accident at its office located at Accident Town Hall, 104 South North Street, Accident, Garrett County, Maryland, until 2:00 p.m., L.P.T., on Tuesday, June 24, 2008, for furnishing labor and materials and performing all Work set forth in the Contract Documents prepared by Thrasher Engineering, Inc. Immediately following the scheduled closing time for the reception of Bids, all proposals which have been submitted in accordance with the conditions of the Contract Documents will be publicly opened and read aloud.

The approximate quantities of work to be bid upon are described as follows:

The construction of 12 EA excavation and installation of Inserta Tees into main line sanitary sewers lined with PVC Ultra Liner (0'-6' deep), 59 EA excavation and installation of Inserta Tees into main line sanitary sewers lined with PVC Ultra Liner (6'-9' deep), 20 EA excavation and installation of Inserta Tees into main line sanitary sewers lined with PVC Ultra Liner (9'-12'deep), 16 EA excavation and installation of Inserta Tees into main line sanitary sewers lined with PVC Ultra Liner (12'-over deep), 95 LF of removal and replacement of existing 6" Terra Cotta gravity sewer w/8" SDR-35 PVC (6'-9' deep), 142 LF of removal and replacement of existing 6" Terra Cotta gravity sewer w/8" SDR-35 PVC (9'-12' deep), 445 LF of removal and replacement of existing 6" Terra Cotta gravity sewer w/8" SDR-35 PVC (12'-over deep), 3 EA removal and replacement of existing manhole/casting and lid w/new 48" diameter manhole base, cone top and reinstallation of existing watertight casting and lid, 3,355 LF of 4" SDR-35 service lateral pipe, 75 LF of 4" D.I. CL-50 service lateral pipe, 1 EA 8" x 4" PVC service wye connection, 110 EA reconnection of existing customer service laterals (including Femco couplers and cleanouts), 30 LF of 8" steel casing (bore and jack), 147 LF of Garrett County Roads Department flowable fill, 45 LF of MDSHA HMA road repair, 680 LF of MDSHA HMA berm repair, 800 LF of HMA street/driveway repair, 25 LF of gravel street/driveway repair, 35 LF of concrete sidewalk repair, 8 LF of concrete curbing repair, 45 LF of asphalt ditch repair, 5 LF of asphalt sidewalk w/brick stamping repair, 3,105 LF of reclamation of disturbed area (seed/mulch) and all necessary appurtenances.

Construction time limit is 150 calendar days. Liquidated damages shall be $1,000/day.

Contract Documents may be examined at the following places:

Town of Accident
104 South North Street
Accident, MD 21520

Thrasher Engineering, Inc.
30 Columbia Blvd.
Clarksburg, WV 26301

Thrasher Engineering, Inc.
3000 Thayer Center
Oakland, MD 21550

Dodge Reports
7501 Forbes Blvd., Ste. 200
Lanham, MD 20706

Construction Market Data, Inc.
7623-B Ora Glen Drive
Greenbelt, MD 20770-3642

Complete sets of Drawings and Specifications may be obtained from the office of Thrasher Engineering, Inc., 30 Columbia Blvd., P.O. Box 1532, Clarksburg, WV 26302-1532, for the following cost of $125.00 per set. Amounts paid are not subject to refund.

A two envelope system will be used.

Envelope No. 1 must have the following information presented on the front:

Name and address of Bidder, Bid on Phase 1-B Proposed Sanitary Sewer Lateral Replacements, Received by the Town of Accident

Envelope No. 2 labeled "Bid Proposal" shall also be placed inside of Envelope #1.

Envelope No. 1 will be opened first and the Bid Opening Requirement items checked for compliance as outlined on the Bid Opening Checklist on page BOR - 1 of these contract documents. If such documents are found to be in order, Envelope No. 2 "Bid Proposal" will then be opened and will be publicly read aloud. If the documents required to be contained in Envelope No. 1 are not in order, Envelope No. 2 "Bid Proposal" will not be opened and the Bid will be considered non-responsive and will be returned to the Bidder.

A Bidder may not withdraw his bid for a period of ninety (90) days after the date set for the opening of bids.

Bids shall be accompanied by a certified check or Bid Bond payable to Town of Accident, in an amount equal to five percent (5%) of the base Bid.

Nondiscrimination in Employment – Bidders on this work will be required to comply with the President's Executive Order Number 11246 and the provisions of Executive Order No. 10925 as included therein. The requirements for bidders and contractors under this order are explained in the specifications.

Bidders must comply with the requirements for Affirmative Action and Minority Business Enterprise participation as described in the Federal Specifications insert to the Contract Documents. Special provisions must be made by the Bidder to show what portions of the Bid within each Division are supported by Minority Business Enterprise work. In addition, the Project Administrator will supply each Bidder, upon request, with information concerning local MBE firms.

Disadvantaged Business Enterprises - Each bidder must fully comply with the Disadvantaged Business Enterprise and Affirmative Action requirements, as identified in the Contract Documents. The Bidder agrees that he/she shall make "positive efforts" to subcontract a portion of the total value of the contract to a DBE. This shall be done in compliance with the six (6) affirmative steps as outlined in 40 CFR 33.240. Failure to demonstrate positive efforts to do so may lead to rejection of Bids. For the purpose of this program, the term "subcontract" includes all construction, modification, and service work contracted for by the Bidder in the execution of the Work under this Contract.

Bids received after the scheduled closing time for the reception of bids will be returned unopened to the bidders.

The Town of Accident reserves the right to reject any and all bids.

A pre-bid conference will be held at the Accident Town Hall, 104 South North Street, Accident, Garrett County, Maryland, on Thursday, June 5, 2008 at 2:00 p.m., L.P.T.

RICHARD CARLSON, MAYOR
TOWN OF ACCIDENT

Thrasher Engineering, Inc.
30 Columbia Blvd.
Clarksburg, WV 26301

5/22-29 (2)

ROSEDALE AUCTIONS

1 mile west of Oakland, Rt. 39 Hutton Rd.

Sale every Friday at 6 p.m.

This week Big Joe's back with groceries, meats, cheeses, veggies, fruit, and more. Also Nick and Jeff are bringing new items to sell.

Call us about your sale or consignment.

Lester Dement, Auctioneer
WV #954
301-334-1117

5/22

ANNUAL MEMORIAL DAY AUCTION

Monday, May 26, 9 a.m.

Located at Tom Henline's Auction House 4 miles west of Oakland, Maryland, off State Route 39 in the town of Crellin, Maryland.

Oak, mahogany, cherry, Victorian furniture, china, glassware, Roseville, Morgantown golf ball stemware, stoneware, tools, Oriental rugs, and much more. Check next week's paper for list.

Terms: Cash or approved funds.

HENLINE AUCTION SALES
Tom Henline
301-334-4888
www.henlineauctions.com

5/15

PUBLIC AUCTION

Saturday, May 24, 10 a.m.
415 D St., Mtn. Lake Park, MD

Furniture, tools, collectibles, glass-top electric range, washer, dryer, living room suite, dining room suite, antique grape vine chair, recliner, show cases, dressers, bedroom set, home décor, kitchen set, dishware, linen, lots of nice glassware, Danbury Mint pieces, air compressor, lawn mower, hand tools, patio porch swing, lots of items not listed.

Not responsible for accidents. Refreshments available.

DEEP CREEK LAKE AUCTIONS, LLC
For information, call 304-735-3426
or 301-616-7407
Donald Ringer, Auctioneer - WV 1634
www.auctionzip.com

5/15-22 (2)

Taste O' Home
Restaurant Equipment

AUCTION

Saturday, May 24, 10 a.m.

Location: 17 Armstrong St., Keyser, WV

Complete liquidation of equipment. Huge inventory!

Including: Ice maker, stainless sinks and tables, comm. gas stoves and freezers, china, Hobart equipment, booths, tables & chairs.

Log onto *auctionzip.com* #3960 for complete listing and terms. For handbill or info call 304-289-3173 or 3674.

Mike Curran, Auctioneer & Broker #272
Curran Auctioneering & Real Estate

5/15-22 (2)

ESTATE AUCTION

Saturday, May 24, 9 a.m.
160 Auction House
3275 Cumberland Hwy., Rt. 160,
Meyersdale, Pa. 15552

Directions: On Rt. 160, 8 miles south of Berlin, Pa. or 18 miles north of Cumberland, Md.

Listing: Contents from a Meyersdale home. Old grain painted strap-hinged blanket box, oak chest of drawers, 1 pc. oak kitchen cupboard, lg. mahogany dresser w/mirror & glass pulls, maple hitch, modern oak microwave stand, pink Depression glassware, Watt bowl, sm. Hull vase, crocks, old comic books, model railroad magazines, CI banks, old RCA Victor record player, records, old CI Dr.'s scale (Meyersdale), Shirley Temple doll w/original box, other dolls, paper mache dinosaur, W. Germany Hummel figurines (Happy Pastime Ashtray 62, Chimney Sweep 12 2/0, Village Boy 513 03, School Boy 82/0), W. Germany Goebel (Charlot Young Man's Fancy BYJ-6), old toys, '50s giri's bike, neon beer lights, beer signs, Art Deco lamp, hanging lamps, Elgin pocket watch, MXMagnum 300N guitar, household, plus many items not listed. See auctionzip.com ID#1021 for more listing & photos.

Terms: Cash or good check w/proper ID.
Food.
For more information, call Jim at 814-634-8362.

Gary Miller, Auctioneer
AU-003913-L
(814) 629-7475

5/22

AUCTION

Friday, June 6, noon
776 Springs Road,
Grantsville, MD 21536

1995 Pontiac Grand Am
Vin # 1G2NE55MXSM526734
and a
1998 Trail King flat bed trailer
Vin # 1TKB05324WG080205

5/22-29 (2)

QUARRICK EQUIPMENT & AUCTIONS

Rt. 119 Gallatin Ave. Exit west on Bute Rd.
2¼ miles on right.
Open daily for business. Tractor & equipment sales.
Auction service available.

Consignment auctions of farm tractors, equipment, light industrial, lawn & garden, tools & more the *first Thursday of every month*. Consignments welcome! Doing business for 18 years. Visit our web site for lists & pictures @ www.quarrickauction.com.

Tony Quarrick & Sons
166 Quarrick Rd.
Uniontown, PA
724-439-1621

QUARRICK AUCTIONS

PUBLIC AUCTION

Saturday, May 31, 10 a.m.
Rt. 2 Box 217, St. George, WV 26287

Directions: Take Rt. 24 to Coastal Lumber, turn onto Texas Road, go past Texas Cemetery, go approx. 1 mile. Auction on right. Watch for signs.

2.17 acres with 3 mobile homes, good investment, 1990 2 bedroom, 2 bath; 1984 2 bedroom, 1 bath; 1967 4 bedroom, 1 bath.

1996 Chevy 4x4 extended cab, 1985 750 Yamaha Virago, Dutchman woodstove, Sony 56" TV, elec. stoves, refrigerators, washers, dryers, bedroom suite, dining table & chairs, gun cabinet, recliner, couch, chair, deep freezer, parquet dining table, treadle sewing machine, loveseats, TVs, dressers, floor jacks, ramps, Craftsman snowblower, Ryobi table saw, chain saws, fishing items, tools, 10x10 metal storage building, guns, Skil saws, landscape timber, firewood, hunting items, weedeaters, lots of construction tools & items not listed. Something for everyone.

Terms of Real Estate: $5,000.00 non-refundable, deposit in cash or certified funds required at the time and date of auction, balance at settlement in 30 days. Property is being sold "as is" without warranties express or implied. Purchaser(s) shall pay all settlement expenses including but not limited to state and local transfer taxes, state stamps, settlement fees, title examination and recording fees. Real Estate taxes shall be pro-rated to the date of settlement. All announcements made at auction take precedence.

Donald Ringer, Auctioneer
WV 1634
HI-LINE AUCTION SALES
For information call 304-735-3426
or 301-616-7407
www.auctionzip.com

5/22-29 (2)

PUBLIC AUCTION

Saturday, May 24, at 9 a.m.

Due to discontinuing business I will offer for sale the following located approx. 65 miles from Cumberland, Md., in Morgantown, W.Va. From I-79 go East I-68 then take Exit #7 Pierpont Road, left at light next light, go left to sale at MACE equipment

Hitachi UH-083LC excavator, 450 Case dozer w/backhoe, 855 JD track loader, Hesston 480-8 Fiat tractor, 8N Ford w/side sickle bar mower, 2050 Woods front cut 19hp riding mower, 1986 F-350 Ford service truck, 1984 Dodge 4x4 p/u, 1979 Ford p/u, 4' Woods cutter, Woods RB 84 blade, antique AC round baler, 256 NH hay rake, hay sled, 3b plow, cult, blade, land box, back hoe buckets, set of forks, 446 Case garden tractor w/ mower, NI manure spreader, 5 wheel NI rake, 3 pt hitch snow blower and more. Imperial Eastman Kwikrimp hose mach, lots of hose fittings, Lincoln Idealarc 250 welder, 10 hp Lincoln welder, several 40' storage box trailers, microfiche reader and film, office furniture, desks, file cabinets, time clock, lots and lots of manuals, 10 ton floor jack, 26 ton press, torch set, metal lathe, pallet jack, grinder, air compressor, parts washer, 400 gal. fuel tank w/ pump, 1 horse 2 seat surrey wagon, 9' haybine knives, assortment of rake & tedder teeth, bearings, assortment of cutter and finish mower blades, PTO shafts, draw bars, bolt bins, parts bins, metal shelf units, assortment of bolts, lights, oil filters, belts, hoses, bucket teeth, gasket sets, large outdoor lights, lots of Fleetguard filters, Case Int'l buggy seat, neon Cub Cadet sign, singletrees, hand crank antique corn chopper, milk can, toy tractors, approx. 50 cases of clay birds, parts of all kinds and much, much more.

Terms: Cash or good check. ID required to acquire a bidding number. Nothing to be removed until settled for. All announcements sale day take precedence over all advertising. All items sold "where is, as is."

Mr. Jim Walls
DBA Mace Equipment
304-376-5839

Edgar A. Bohrer Sr., Auctioneer - WV Lic. #18
Edgar A. Bohrer Jr., Auctioneer - WV Lic. #1104
Bonded and insured
304-229-8354
bohrerauction.com
email: bohrer22@verizon.net
Clerks: Bohrer & Shreck

Auction Note: We will have 2 auctioneers selling at one time. This is only a general list, lots of items to be ottered.

Not responsible for accidents on premises.
Lunch rights reserved.

5/15-22 (2)

PUBLIC AUCTION

Saturday, May 31, 9:30 a.m.
For the Elmer Beachy Estate
Mt. View School, Springs, Pa.

Household, old kitchen table marked 1876, dining table w/leaves, buffet, china hutch, some pink and green Depression, long wood/coal box marked 1899, pots and pans, cookbooks, file cabinet, chest freezers, dressers, beds, stands, crib, toys, wheelbarrow, also some consignments being accepted.

Check newspapers and *auctionzip.com* for photos.

Jesse W. Maust, Auctioneer
Au004048
814-662-2943

5/22

PUBLIC AUCTION

Sunday, June 1, 1 p.m.

Located at Ball Auction Building along Rt. 7 in Terra Alta, W.Va.

Because of early advertising deadline, this is a partial listing. New Furniture, Estate Furniture, and more. Check web site for a more detailed listing.

Antique furniture, collectibles, primitive furniture, Victorian furniture, cherry, pine cabinet, corner cupboard, dry sink, other country items, a lot of collectibles, linens, butcher block, mahogany, walnut, oak furniture, large selection of antique glassware and collectibles. Watch for complete listing in next week's paper.

150+ Photos online! *www.ballauctioninc.com*

Terms: Cash or check. All major credit cards accepted w/2 percent buyer's premium added.

Refreshments available.

Mark Ball, Auctioneer – Lic. 320
Ball Auction Inc.
1206 East State Ave., Terra Alta, WV 26764
(304) 789-6879
www.ballauctioninc.com

5/22

Ball Auction, Inc.
Complete Auctioneering Service · Serving Preston County Since 1982

ANNUAL MEMORIAL DAY AUCTION

Monday, May 26, 9:30 a.m.

Located at Tom Henline's Auction House 4 miles west of Oakland, Maryland, off State Route 39 in the town of Crellin, Maryland.

Oak: Roll-top desk, washstand, 2-door claw foot bookcase, dresser w/mirror, lamp table, slant-front desk w/bookcases, round table w/4 chairs, curved glass china cabinet w/mirror top, 3-door ice box, Hoosier cabinet w/flour bin, 4-stack bookcase, student desk, rockers, lingerie chest w/mirror, claw-foot table, sideboard w/mirror, wardrobe. **Mahogany:** Corner cabinet, pr. music chairs, 2 5-pc. bedroom suites, piecrust stands, 9 pc. dining room suite, pr. caneback chairs. **Cherry:** 5 pc. full bedroom suite, 5 pc. twin bedroom suite, Pembroke table, 9 pc. dining room suite, buffet circa 1840, twin maple bedroom suite, early grain painted blanket chest, Victorian jelly cabinet, coffee box, brass cash register, stone jars & jugs, carousel horse, coins, Lane cedar chest. **Roseville:** Several sets of china, nice framed prints, many hand and garden tools, 5 pc. Deco walnut bedroom suite, **Oriental rugs**, bronze hound & mtn. goat, Victorian painted marble-top bedroom set, 7 pc. waterfall bedroom suite, cherry pitter, apple peeler, Empire chest, wrought iron breakfast set, walnut spinet desk, hump back sofa, Morgantown golf ball stemware, brass & copperware, Hull, basket, punch bowl set, iron skillets, wall telephone, agateware, cruet sets, cut glass, early pressed glass, Edison record player, pot belly stove, flip-top extension table, collection of Wedgwood, Depression glass, 100s of box lots of interest, clocks, quilts, cedar chest, La-Z-Boy recliner, 3 pc. coffee table set, plus much more.

Terms: Cash or approved funds.

HENLINE AUCTION SALES
Tom Henline
301-334-4888
www.henlineauctions.com

5/22

PUBLIC AUCTION

Saturday, May 24, 4 p.m.

Located at Ball Auction Building along Rt. 7 in Terra Alta, W.Va.

4:00 p.m.

New Furniture: 2 pc. living room suite, double reclining sofa, 2 pc. leather living room, love seats, recliners, reclining loveseats, dressers, chests, nightstands, beds, coffee tables, end tables, dining room table, dining room chairs, bar stools, patio furniture, bunk beds, treadmills, and much more.

Estate Furniture: Oak ent. center, oak grandfather clock, coffee table/end tables, oak table and 2 chairs, solid cherry corner cabinet, sofa bed, 2 pc. living room suite, 3 pc. bedroom suite, washer, dryer, refrigerator, freezer, many dressers, chest, table w/4 chairs and more.

New Household Items/Gifts: Sheets, blankets, Rubbermaid, rugs, gift sets, Pyrex, gift baskets, perfume, toys, crystal, dishware, nuts, household necessities, food items, gum packs, kids' socks, juice. The truck has not been unloaded as of advertising deadline. Check web site for photos.

Estate and Household Items: Many Indian art pieces and figurines, dolls, collectibles, Deco chests, glassware, movies, jewelry, stereo, kitchenware, box lots, books, totes. Over 40 table lots will be packed full of estate items.

5:00 p.m.

New TVs & Electronics: 20 flat screen/plasma TVs, digital camcorders, digital cameras, DVD players, and much more. Check web site after Thursday for a detailed list of the electronics.

Terms: Cash or check. All major credit/debit cards accepted w/2 percent buyer's premium added.

Refreshments available.

Mark Ball, Auctioneer – Lic. 320
Ball Auction Inc.
1206 East State Ave., Terra Alta, WV 26764
(304) 789-6879
www.ballauctioninc.com **150+ photos online**

5/22

Ball Auction, Inc.
Complete Auctioneering Service · Serving Preston County Since 1982

Reaching Over 35,000 Readers In Garrett Co. & Vicinity!

CLASSIFIED ADS.

Deadline: Tuesday, 5 PM
Phone: 301-334-3963

EMPLOYMENT

HELP WANTED – Garrett County Memorial Hospital currently has an opening for a full-time (40-hours per week) Clinical Social Worker. Responsibilities include: planning, organizing, and implementing Social Work services for patients and families, including discharge planning, referrals to community resources, nursing home placements, as well as Crisis Intervention in the Emergency Room. Mental Health and Long Term Care experience helpful. MSW required. LGSW or LCSW Maryland license (or license eligible) required. 1 year experience preferred. Qualified applicants may apply in person any weekday or send resume to: Garrett County Memorial Hospital, Human Resources Department, 251 North Fourth Street, Oakland, MD 21550, or you can fax your resume to us at 301-533-4328 or apply on-line at www.gcmh.com EOE. H/V M/F. 12-2.

INSTRUCTION/SCHOOLS

ARE YOU UNEMPLOYED OR IN A DEAD-END JOB?

We Are Here To Help YOU Succeed!

JOIN THE WORLD OF BEAUTY

- **Federal Funding to those who qualify**
- Flexible Schedule Day & Evening Classes
- **Transportation/Living Support to those who qualify**
- Quality Education

Call TODAY!!! Your Future Starts Now!

301-777-3020

International Beauty School

119 N. Centre St., Cumberland, MD 21502
www.ibscumberland.com

PUBLIC NOTICES

IMPORTANT

THIS IS A COURT ORDER. IF YOU DO NOT UNDERSTAND WHAT THE ORDER SAYS, HAVE SOMEONE EXPLAIN IT TO YOU. YOUR RIGHT TO AN ATTORNEY IS EXPLAINED IN PARAGRAPH 3 OF THIS ORDER. IF YOU DO NOT MAKE SURE THAT THE COURT RECEIVES YOUR NOTICE OF OBJECTION ON OR BEFORE THE DEADLINE STATED IN PARAGRAPH 2 OF THIS ORDER, YOU HAVE AGREED TO A TERMINATION OF YOUR PARENTAL RIGHTS.

IN THE CIRCUIT COURT FOR
GARRETT COUNTY, MARYLAND
NO. 11-Z-07-4090 JUVENILE CAUSES
IN THE MATTER OF A PETITION
FOR THE GUARDIANSHIP OF
A MINOR CHILD

SHOW CAUSE ORDER

YOU ARE HEREBY NOTIFIED THAT:

1. *Filing of Petition*

A Petition for guardianship With the Right to Consent to Adoption/Permanent Foster Care has been filed on a child born February 25, 1998, to Bobbie Jean Moats Wilt Sisler, who was born at Garrett Memorial Hospital, Oakland, Maryland 21550. The Petition was filed by the Garrett County Department of Social Services.

2. *Right to Object; Time for Objecting*

If you wish to object to the guardianship you must file a notice of objection with the Clerk of the Circuit Court at the Clerk's Office, Garrett County Courthouse, East Alder Street, Oakland, Maryland 21550, within 30 days of the date this order is published. For your convenience, a form of notice of objective is attached to this Order.

WHETHER THE PETITION REQUESTS ADOPTION OR GUARDIANSHIP, IF YOU DO NOT MAKE SURE THAT THE COURT RECEIVES YOUR NOTICE OF OBJECTION ON OR BEFORE THE DEADLINE STATED ABOVE, YOU HAVE AGREED TO A TERMINATION OF YOUR PARENTAL RIGHTS.

3. *Right to an attorney*

(a) You have the right to consult an attorney and obtain independent legal advice.

(b) An attorney may already have been appointed for you based on statements in the petition. If an attorney has been appointed and has already contacted you, you should consult with that attorney.

(c) If an attorney has not already contacted you, you may be entitled to have the court appoint an attorney for you if:

(1) you are the person being adopted and:

(A) you are at least ten years old but are not yet 18; or

(B) you are at least ten years old and have a disability that makes you incapable of consenting to the adoption or of participating effectively in the proceeding.

(2) you are the person to be adopted or the person for whom a guardian is sought and the proceeding involves the involuntary termination of the parental rights of your parents.

(3) you are a parent of the person to be adopted or for whom a guardian is sought and:

(A) you are under 18 years of age; or

(B) because of a disability, you are incapable of consenting to the adoption or guardianship or of participating effectively in the proceeding; or

(C) you object to the adoption and cannot afford to hire an attorney because you are indigent.

IF YOU BELIEVE YOU ARE ENTITLED TO HAVE THE COURT APPOINT AN ATTORNEY FOR YOU AND YOU WANT AN ATTORNEY, YOU MUST NOTIFY THE COURT BEFORE THE TIME YOUR NOTICE OF OBJECTION MUST BE FILED. **IF YOU DO NOT MAKE SURE THAT THE COURT RECEIVES YOUR NOTICE OF OBJECTION ON OR BEFORE THE DEADLINE STATED, YOU HAVE AGREED TO A TERMINATION OF YOIUR PARENTAL RIGHTS.**

•For your convenience, a request for appointment of an attorney is printed on the notice of objection form attached to this Order.

(d) If you are a parent of the person to be adopted, you are entitled to consult an attorney chosen by you, even if you are not entitled to an attorney appointed by the court. If you employ an attorney, you may be responsible for any fees and costs charged by that attorney unless this is an adoption proceeding and the adoptive parents agree to pay, or the court orders them to pay, all or part of those fees or expenses.

(e) If you wish further information concerning appointment of an attorney by the court or concerning adoption counseling and guidance, you may contact:

Clerk of the Circuit Court
E. Alder Street
Garrett County Courthouse
Oakland, Maryland 21550
301-334-1937

4. *Option to Receive Adoption Counseling*

If this is an adoption proceeding, you also may have the option to receive adoption counseling and guidance. You may have to pay for that service unless the adoptive parents agree to pay or the court orders them to pay all or part of those charges.

Date of issue: May 14, 2008

James L. Sherbin, Judge

5/22

EMPLOYMENT

HELP WANTED – Carpenters & laborers, Pay based on experience. Call Steve, 301-616-5353. 12-1.

HELP WANTED – On beef cattle farm near Glade Farms, W.Va. Experience with cattle & farm equipment necessary. 304-379-8522

HELP WANTED - Night staff (fill in). MD Salem Children's Trust providing residential and special education services to children in need, is seeking fill-in night staff (female) to work on an as needed basis (when other night staff are sick or taking leave or holidays), working overnight (11-7) watching over the children while others are sleeping. Must be 21, with a high school diploma. Must pass a criminal background & Child Protective Service check, pass a pre-employment physical/TB test. Need to have a valid driver's license & a driving record showing no dangerous and/or unsafe driving. If qualified & interested contact Tom Ruckert @ 301-689-6625, ext. 213. 12-2

EMPLOYMENT

HELP WANTED - Behavioral Health Technician. Contractual positions for evening shifts. No benefits. High school diploma or GED required. Must have valid driver's license. Application may be made to Garrett County Lighthouse, Inc., P.O. Box 116, Oakland, MD 21550. Phone: 301-334-9126. Deadline to apply: May 29, 2008. EOE. 12-1.

HELP WANTED – Looking for a job that offers above average pay and benefits? Train to drive a tractor trailer with Mountaintop Truck Driving Institute in Grantsville, Md. Beginning drivers can earn 40K or more with comprehensive benefits and flexible home time. Weekday and weekend courses available. Government grants, tuition reimbursement, and student loans offered to qualifying individuals. Call toll free for details. 1-866-851-MTDI or email terry.beachy@garrettcollege.edu. 9-5.

Try our Want Ads. They Pay.

EMPLOYMENT

HELP WANTED - Part-time position supervising a small firewood kindling operation is available. The primary employee is a person with a disability who requires supervision and assistance. Duties include splitting wood, wrapping kindling bundles, loading a pickup truck, and delivering to local customers. The position is two days per week, pay rate is $7.29 per hour. For more information, contact Nancy at 301-334-8449, ext. 201, and complete an application. Equal Opportunity Employer/Male-Female. 12-2.

HELP WANTED - Experienced dragline operator, 2nd shift, Frostburg area. 814-233-4601. 12-3.

FULL-TIME EMPLOYMENT OPPORTUNITY WITH BENEFITS

Sunrise Sanitation Services, Inc.,
is seeking a dedicated, self-motivated, hardworking individual with a good attitude for the following position:

DRIVER

CDL/solid waste trucks, 3 yrs. experience, good driving record required. Mechanical skills helpful. Willing to do other jobs a must. Must live within 30 min. of Thomas, W.Va.

Guaranteed 40 hrs/wk, year round employment, paid vacation & holidays, health/dental insurance, good work environment.

Interested persons call
301-334-6212
or 1-800-645-4886
for an application

12-tf

EMPLOYMENT

HELP WANTED - Group leaders (Summer) - MD Salem Children's Trust is seeking applicants to work in our summer program beginning the middle of June 17 and ending the middle of August. These positions will be to supervise a group of approximately 8 children as they are participating in our summer activities. Must be at least 21, have a valid driver's license and a driving record showing no dangerous and/or unsafe driving, must pass a criminal background & Child Protective Service check, pass a pre-employment physical/TB test. If qualified & interested contact Tom Ruckert @ 301-689-6625 ext.213. 12-2.

HELP WANTED – Help wanted at Melanie's Restaurant. Full-time cook, various shifts. Must be available on weekends. Call 304-735-3219 or apply in person.

HELP WANTED – Bakers, grill cooks, waitress/cashier. Call 301-895-4044 or stop in at The Fazenbakery near Grantsville. 11-4.

WANTED:
Part-time, Reliable
BABYSITTER
Top pay. Must have own transportation.
301-616-6143
12-2tpd

FULL-TIME EMPLOYMENT OPPORTUNITY WITH BENEFITS

Sunrise Sanitation Services, Inc.,
is seeking a dedicated, self-motivated, good attitude, hardworking individual for the following position:

TRUCK MECHANIC

Must have no less than 5 yrs. experience

Afternoon Shift
12 Noon - 8 p.m.

Willingness to do other jobs a must

Must live within 30 min. of Thomas, W.Va.

Guaranteed 40 hrs. per week, year round employment, paid vacation & holidays, health/dental insurance, good work environment, weekends off, overtime available.

Interested persons call
301-334-6212
or 1-800-645-4886
for an application

11-tf

EMPLOYMENT

HELP WANTED - Social Worker/Therapist, to provide individual, group and family therapy and case management for up to 8 children at The Maryland Salem Children's Trust in our unique & dynamic residential program for abused and neglected children. Must have master's degree in social work or counseling psychology and be licensed or eligible for licensure in MD, one year exp. with children's programs. Must have a valid driver's license and a driving record showing no dangerous and/or unsafe driving, must pass a criminal background & Child Protective Service check, pass a pre-employment physical/TB test. If qualified & interested contact Tom Ruckert @ 301-689-6625 ext. 213. 12-2.

HELP WANTED – New home construction, carpenters & carpenters helpers. 240-321-4700. 11-4.

HELP WANTED – Landscape & final grade. 240-321-4700. 11-4.

EMPLOYMENT

HELP WANTED - Garrett County Memorial Hospital currently has an opening for a part-time (20 hours per week) Diet Aide. High school graduate or equivalent with excellent communication and public relations skills. Clerical experience preferred. Must work rotating shifts between the hours of 5:30 a.m. and 7:00 p.m. as scheduled including rotating weekends and rotating holidays. Interested applicants may apply in person any weekday at: Garrett County Memorial Hospital, Human Resources Department, 251 North Fourth Street, Oakland, MD 21550; or you can FAX your resume to us at 301-533-4328; or apply online at www.gcmh.com. EOE, H/V, M/F. 12-2.

HELP WANTED – Lead carpenter for work on finishing crew. Work will include kitchen installs, replacement windows, and misc. work. Pay based on experience. Call 301-334-9486. 10-5.

EXPERIENCED CARE PROVIDERS

Evenings & Weekends

Minimum requirement: 1 yr. experience caring for adults. Our clients live at home & need assistance with hygiene, light housekeeping, meal prep., errands. Reliable transportatin & home phone REQUIRED. We check all references & criminal background. Vision/dental & AFLAC ins. avail. EOE

Ask for Jeanette at: 301-334-4949

32-tf

$$ EARN EXTRA MONEY $$
DELIVER THE NEW VERIZON TELEPHONE DIRECTORIES

Men and women 18 and older with insured vehicles are needed to deliver in Garrett, McHenry, Swanton, Friendsville, and surrounding areas.

We are also looking for Office Clerks and Loaders. Delivery starts about May 30. Work a minimum of 4 daylight hours per day and get paid within 48 hours upon successful completion of your route.

CALL TOLL FREE 1-800-979-7978, between 9:00 a.m. and 5:00 p.m. Monday through Friday. Refer to Job #3506-B. EOE

Distribution of Verizon Yellow Pages are conducted on behalf of Idearc Media Corp., the official publisher of Verizon print directories.

GMS
Mine Repair & Maintenance, Inc.

Experienced and Inexperienced
MINERS NEEDED!

GMS Mine Repair & Maintenance has immediate openings for experienced and inexperienced miners.
Must have WV underground certifications.
Excellent pay and benefits.

Interested applicants send resumes to:
ATTN: Miners
P.O. Box 2446
Mtn. Lake Park, MD 21550
***or call* 301-334-8186, ext. 206**

12-2t

Part-Time Secretary
for busy real estate office

Would be responsible for creating files, filing, answering telephones, advertising and other clerical duties as needed. Candidate should possess excellent customer service skills, be dependable and have office experience. Some weekends required.

Send resume to:
23789 Garrett Highway, Suite 2
McHenry MD 21541 Attn: H/R

11-2t

ALCOHOL and DRUG COUNSELOR — Garrett County Health Department is currently accepting applications for a full-time, contractual Alcohol & Drug Counselor to work primarily in our Outpatient Clinic. This position will involve the provision of treatment, drug testing, and therapeutic intervention (individual and group counseling). Experience providing counseling services in a health care or treatment setting preferred. AA degree in a health or human services counseling field required, bachelor's or master's degree preferred.

This position will be contractual without benefits, $13.33 to $20.74 per hour, based on experience and qualifications. Must be eligible for certification from the Maryland Board of Professional Counselors and Therapists.

Please submit a Maryland state application to: **Personnel, Garrett County Health Department, 1025 Memorial Drive, Oakland, MD 21550**. For fullest consideration, applications must be received by May 30, 2008. Applications are available at: www.garretthealth.org. Equal Opportunity Employer/M.F.H.

11-2t

Railey Mtn. Lake VACATIONS

Railey Mtn. Lake Vacations is looking for qualified individuals to join our team in preparation for the 2008 Summer Season.

Housekeeping Personnel
- Must have valid driver's license and reliable transportation
- Wages based on work quality and efficiency
- Partial mileage reimbursement
- End of summer bonus (must meet guidelines)
- Lift at least 30 pounds
- Saturday and Sunday hours available
- Part – Time Seasonal Position

Hot Tub Cleaners
- Must have valid driver's license and reliable transportation
- Competitive wages offered and partial mileage reimbursement
- End of summer bonus (must meet guidelines)
- Lift at least 30 pounds
- Saturday and Sunday hours available
- Part – Time Seasonal Position

Assistant Property Inspectors
- Must have valid driver's license and reliable transportation
- Competitive wages offered and partial mileage reimbursement
- End of summer bonus (must meet guidelines)
- Lift at least 30 pounds.
- Saturday and Sunday hours available.
- Part – Time Seasonal Position

Maintenance Runner
- Must have valid driver's license and reliable transportation
- Competitive wages offered
- Company vehicle provided
- End of summer bonus (must meet guidelines)
- Lift at least 30 pounds
- Part – Time Seasonal Position
- Position will require working weekends and some week days

Laundry Personnel and Laundry Drivers
- Must have valid driver's license and reliable transportation
- Competitive wages offered
- End of summer bonus (must meet guidelines)
- Lift at least 30 pounds
- Part – Time Seasonal Position
- Position will require working weekends and some week days

Call or stop by our office to fill out an application:
Property Services Building
17801 Garrett Highway
Oakland, MD 21550
301-387-2124, ext. 2

11-2t

PHENIX TECHNOLOGIES

Supplying over 100 countries with high voltage, high current, high power test systems

Electrical Assembler/ Wireman

Basic understanding of electricity/electronics. Ability to read and work from schematics. An aptitude for close attention to detail, good manual dexterity and craftsmanship. 1st and 2nd shifts available.

Electrical Test & Field Service Technicians

As a Technician, you will test, service, and calibrate relay, PLC, and microprocessor-controlled test equipment. Field Service position requires travel. Experience working with power electronics is preferred, as well as an associate's degree in electrical technology or military experience.

Coil Winder

Position requires the operation of a transformer coil winding machine. A background in machine operation such as a sewing machine or lathe is helpful. Good craftsmanship abilities to do precise, neat, clean work are required. Must be able to work from written instruction forms. 1st & 2nd shifts available.

Driver

We are seeking a person to act as a driver for airport pick-ups or for hauling materials in a van or pickup. We prefer someone who can travel on short notice within approx. 200-mile radius of our location, all in the same day. Semi-retired or retired person would be preferred. Must have a clean driver's record.

We offer competitive wages coupled with an excellent benefit package that includes:
- Medical/drug insurance (premium 100% co. paid)
- Life & disability insurance
- Paid vacation (up to 4 wks)
- 9 paid holidays
- 401K plan (25% co. match).

Send resumé or obtain & complete an application at:

PHENIX TECHNOLOGIES
75 Spelcher Drive
Accident, MD 21520
Fax: 301-895-5570
e-mail:
info@phenixtech.com
www.phenixtech.com

12-2tpd

4 Seasons Cleaning

Come grow with us

Good Pay
Dependable people wanted for part-time cleaning resort homes in DCL area.
Call Carolyn
814-360-0956

C. Palmer Die Casting, Inc.
Machine Operators • Sanders • Inspection & Packing
Apply in person:
97 Commerce Drive
Oakland, MD 21550
Southern Garrett Industrial Park

11-2t

HELP WANTED

Deep Creek Foodland Fresh

- **F/T Customer Service Cashier**
- **F/T & P/T Cashiers**

Excellent salary for the right persons

APPLY:

FOODLAND Fresh
24586 Garrett Hwy.
Market Square, McHenry
301-387-4075

EOE

10-tf

EMPLOYMENT

HELP WANTED – Drywall finisher. FT year-round steady work in Garrett County, Md., Mineral & Hampshire County, W.Va., areas. Applicant needs to have a minimum of 3 years' experience, be dependable, and have own reliable transportation. Benefits available. Only serious inquiries need apply. This position is open to individuals only. No subcontractors. Call 304-822-6073 on Tues/Wed/Thurs. from 9 a.m.-12 noon. 11-3.

EMPLOYMENT

HELP WANTED – Avon! Earn 50% fast cash and free gift. $10 to start. Call Karen. 301-334-3454. 9-5.

HELP WANTED – New home construction; carpenters & carpenters' helpers. 240-321-4700. 11-2.

HELP WANTED - Assisted Living Aide. Goodwill Retirement Community. 301-895-5194. EOE. 12-1.

HELP WANTED - Part-time cleaning. Someone to work weekends and some through the week. Must have transportation and phone. Call 301-453-3529 or 301-453-3155. Please leave message. 12-3.

HELP WANTED – Mighty Auto Parts has a position open for a part-time person for warehouse duties & delivery. Requires flexible hours, excellent for a retired person. Apply within Wednesday through Friday, 515 D St., Mtn. Lake Park. 10-6.

HELP WANTED – Full time working machine shop foreman, excellent wages, paid health & long-term disability insurance, retirement & vacation. Hazelton, W.Va. Call 304-379-2200. 10-4.

HELP WANTED – Now hiring carpenters, electricians, and plumbers. Also, subcontractors for framing, decks, roofing. 301-387-6976, evenings 301-501-6976. 10-5.

MECHANIC

Company seeking heavy truck and equipment mechanic to work at our Mtn. Lake Park, Md., and Keyser, W.Va., locations. Experience preferred, but will train. Pay based on experience. Benefits include health ins., 401K, paid vacation and holidays.

Please send resume to:
Sisler Lumber Company
P.O. Box 40
New Creek, WV 26743
12-2t

MEDICAL RECORDS CLERK

Oakland Nursing and Rehab Center in Oakland, Md., has an opening for a full-time medical records clerk. Monday-Friday. Competitive salary and benefits.

For more information call 301-334-2319, or fill out an application at Maryland Job Service. EEO

Part-Time Secretary

for busy real estate office

Would be responsible for creating files, filing, answering telephones, advertising and other clerical duties as needed. Candidate should possess excellent customer service skills, be dependable and have office experience.

Send resume to:
23789 Garrett Highway, Suite 2
McHenry MD 21541 Attn: H/R
11-2t

SERVERS

Will train. Must be coachable & trainable. Excellent money to be made

CORNISH MANOR
Apply within
Ask for Ed
9-tf

TRUCK DRIVER

One full-time position available for a truck driver w/Class B CDL license and 2 years' experience.
Benefits: vacation and holiday pay.
Monday thru Friday, 8 a.m. - 5 p.m.
Apply in person
Perry's Solid Waste Disposal
105 Arnold Lane, Mtn. Lake Park
301-334-2450
9-tf

Perkins Family Restaurant & Bakery

NOW HIRING:
- **Assistant Manager**
- **Assistant Kitchen Mgr.**
- **Cooks**

Flexible Hours
Competitive Wages

Apply in person at:
24584 Garrett Hwy.
McHenry, MD 21541
In Market Square
or call
301-616-3737
Equal Opportunity Employer
12-tf

HELP WANTED

- **Cooks** • **Waitresses**
- **Dishwashers**

Bent Fork Bistro
724-984-1421
12-2t

BLACK BEAR

SERVERS - BUSSERS
LINE COOKS & SECURITY

SERVERS WITH BARTENDING SKILLS A PLUS - MUST BE 21 OR OLDER
PART-TIME & FULL-TIME POSITIONS AVAILABLE
SOME POSITIONS ARE FRI & SAT ONLY

APPLY IN PERSON AT BLACK BEAR - 102 FORT DRIVE- McHENRY 12-2t

WANTED EXPERIENCED COSMETOLOGIST

EXPERIENCED FULL OR PART TIME
MANICURE & PEDICURE SKILLS
ARE A PLUS
MUST BE MD LICENSED

The Lake Salon - McHenry
TEL: 301-387-0500
all inquiries are kept confidential

ATTENTION, NURSES:

MDS Coordinator

Oakland Nursing and Rehab Center in Oakland, Md., has an opening for a part-time/full-time MDS Coordinator. Competitive salary and benefits.
For more information call 301-334-2319
or fax resume to Maryland Job Service.
EEO Employer
12-1t

Railey Mtn. Lake VACATIONS

Railey Mtn. Lake Vacations is currently hiring a motivated self-starter to join our Property Management team.

Full-Time
MAINTENANCE PERSONNEL

Qualifications:
- Carpentry Experience
- Plumbing and Electrical Experience
- Painting/Pressure Washing/Drywall Repair
- Excellent Customer Service Skills
- Good Time Management and Organization
- Weekends and Holidays required

Full Time Benefits Include:
- Company Vehicle
- Partial health insurance
- 401K retirement plan
- Vacation and Sick Leave
- Competitive starting wage based on experience

Send resume to:
Railey Mtn. Lake Vacations
Maintenance Department
17801 Garrett Highway
McHenry, Maryland 21541
or call: **301-387-2066**
11-1t

GMS Mine Repair & Maintenance, Inc.

Safety Inspector Wanted!!

GMS Mine Repair & Maintenence is currently seeking a **safety Inspector** to work with our safety department for underground miners. **Minimum 1 year experience underground required** with PA and/or WV experienced miner certifications. Successful candidate will be brought up through our safety program and procedures. Excellent pay and benefits.

Interested applicants mail resumes to:
Attn: Safety Director
P.O. Box 2446
Mtn. Lake Park, MD 21550
12-2t

Pioneer PC Conveyor

Pioneer Conveyor has an immediate opening for a
Mechanical Cad Designer
Successful candidate should have 2 years' experience working with AutoCad. 3D design experience a plus.
Interested applicants call
Chris at
304-288-6884
12-1t

HICKORY ENVIRONMENTAL EDUCATION CENTER

SUMMER RESIDENT PROGRAM 2008
4th, 5th and 6th grade Garrett County students

SWIMMING INSTRUCTOR/LIFE GUARD
(Red Cross Certified)
M - Tu - W 12:00 – 4:00 Th - 11:00 – 4:00

JUNE 16 – JUNE 20	M, Tu, W 1pm-5pm, Th. 11am-5pm
JUNE 23 – JUNE 27	M, Tu, W 1pm-5pm, Th. 11am-5pm
JUNE 30 – JULY 4	M, Tu, W, Th 1 pm-5pm
JULY 7 – JULY 11	M, Tu, W, Th 1 pm-5pm
JULY 14 – JULY 18	M, Tu, W, Th 1 pm-5pm

COMPENSATION: DISCUSSED UPON INQUIRY

APPLY IN WRITING TO:
Hickory Environmental Educational Center
c/o Mr. Bruce Taliaferro, Coordinator
604 Pride Pkwy, Accident, MD 21520

Deadline for Applying: **May 16th, 2008**

Email: btaliaferro@ga.k12.md.us
Website: www.ga.k12.md.us/schools/hickory
Phone 301.746.8461
12-1t

FULL-TIME EMPLOYMENT OPPORTUNITY WITH BENEFITS

Sunrise Sanitation Services, Inc., is seeking a dedicated, self-motivated, good attitude, hardworking individual for the following position:

Primary Job:
LABORER/ THROWING TRASH

Must be fast, be willing to do other jobs, and live within 30 min. of Thomas, W.Va.

Guaranteed 40 hrs. per week, year round employment, paid vacation & holidays, health/dental insurance, good work environment, weekends off.

Interested persons call
301-334-6212
or 1-800-645-4886
for an application
11-tf

Arrowhead Market

FULL OR PART-TIME POSITIONS AVAILABLE
Deli Shifts
Day, Evening & Night
Bakery Shifts
4am-12, Night

Looking for full or part-time work for the summer? Enjoy benefits such as summer bonuses, health insurance, 401K plan, Christmas Club, discount movie tickets and more! Candidates must be team-oriented, dependable and friendly.
If interested, please apply in person
Arrowhead Market
19746 Garrett Highway, Oakland, MD
301-387-4020

UNO CHICAGO GRILL

Now Hiring for Summer!
Servers * Cooks
Dishwashers
Competitive Hourly Rates
PLUS Summer Bonuses
If you are looking for an exciting job opportunity, we invite you to join our team! Enjoy benefits such as health insurance, 401K, and more.
If interested, please apply in person
UNO CHICAGO GRILL
19814 Garrett Highway, Oakland, MD
301-387-4UNO

Every day you'll meet important people–our customers.

The environment at U.S. Cellular® is, in a word, dynamic. It's also fun. That's not just because you will work with interesting people. You will have the opportunity to live and work in a Dynamic Organization. One where you work for the customer, not just some mysterious, distant bottom line. Everything you do revolves around the satisfaction. Everything.

It's time to learn more about our Dynamic Organization, and how you can join us and become part of it.
We are looking for Retail Wireless Consultants
USCELLULAR.COM/EMPLOYMENT

U.S. Cellular

We are currently filling the following opportunities

Part-Time Retail Wireless Consultants
Potential earnings $30,000 to $35,000 annually!
http://uscc.net/apply.com/5234
EOE

GARRETT INDUSTRIAL SUPPLY INC.

Jobs Made Easier. Jobs Made Safer.

Local industrial supply store has immediate openings in its
SALES FORCE
Company vehicle provided.
Excellent pay & benefits.

Immediate openings also for
RECEIVING & WAREHOUSE CREW
Receiving candidate should have previous experience with receiving, preferably in an industrial setting. Warehouse crew must be strong workers; forklift experience a plus.
Great pay & benefits.

Interested applicants apply in person at:
Garrett Industrial Supply
104 Commerce Drive, Oakland, Md.
11-2t

SAVAGE™

ELECTRICIAN or APPRENTICE

Savage Services is seeking an **Electrician** or **Apprentice Electrician** for a key position in the Oakland MD, operation. Successful candidate will have knowledge of PLCs, be computer literate and be able to read electrical schematic diagrams. Trouble-shooting skills are a plus.

We Offer:
- Competitive Pay
- Local Work
- Family Insurance
- 401K Plan
- Profit Sharing Plan
- Uniforms
- Safety Bonus
- Performance Bonus
- Length of Service Bonus
- Paid Holidays
- Vacation Pay
- Career Opportunities
- Advanced Training available

If you consider yourself a professional and career oriented, apply in person at:

Savage Services
354 Table Rock Road
Oakland, MD
301-334-1820
Savage is an Equal Opportunity Employer
Must pass Physical & Drug Screen.
12-2t

HELP WANTED 'Assistant Manager

Experience required.
Great salary and benefits for the right person

APPLY:
FOODLAND fresh
24586 Garrett Hwy.
Market Square, McHenry
301-387-4075
EOE
11-tf

BOATS

FOR SALE – 1986 Wellcraft. 165 hp inboard/outboard engine totally rebuilt last summer. Runs like new. $4000. 301-387-4917.

FOR RENT – Dock slip located at Harvey's Peninsula/North Glade Cove, $1600. Contact Stu at 301-387-4233. 11-5.

FOR SALE – 1989 Harris 24 ft. pontoon boat. 140 hp I/O. Exc. cond. 301-387-4544 or 304-788-2757. 10-4.

FOR SALE – 19' pontoon boat with trailer, 25 hp Mercury motor. Clean, good cond. $5000. 301-387-6380, 412-563-7139. 10-5.

WANTED TO RENT – Dock for 2008 season at McHenry Cove for family use. 410-740-0621. 10-5.

FOR SALE – 1995 23' Hurricane 225 hp Mariner outboard, exc. cond. Bimini top, cover plus extras, with Magic Tilt aluminum trailer. $14,500. 301-387-6898. 9-5.

FOR SALE – 16' red Indian River canoe, new cond., with paddles, $500. 301-387-6898. 9-5.

FOR SALE – Boat slip, Deep Creek Drive. 410-697-3435 evenings. 9-5.

FOR SALE – Boat trailer, 2006 Karavan, 2200 lb. capacity, used 1 year, $750. 412-833-2683. 9-6.

FOR RENT – Boat slips, jet ski with ramp shore spots & storage garages. Call McHenry Cove Marina at 443-794-4400. 9-5.

FREE – Wooden dock, U-shaped, good shape, floats, Thousand Acres area. 412-264-6248; leave message, please. 8-5.

FOR SALE – Large wood dock, mud pipes & floats, Turkey Neck, best offer. 412-831-9651 or 412-721-7234. 8-5.

LIMITED DOCKS – Available at Trader's Landing. $1625. 301-387-4199; ask for Steve. 7-8.

FOR SALE – 2001 Larson 210 SEI (21'). 250 hp Mercruiser with fewer than 150 hours & Larson trailer. Seats 10. Newer bimini top. $17,000 or best offer. 240-731-3626. 6-8.

FOR RENT – Boat dock, main part of lake. 301-616-4811. 1-15.

Continued on Page D-12

BOATS

Continued from Page D-11

FOR SALE – Father's Day gift. 2001 14' Alumacraft fishing boat and Johnson 2001 9.9 hp motor, custom cover, trailer. Excellent condition with little use. $1200. 301-387-2999. 12-2.

FOR SALE – Boat. 1985 Sea Nymph, 17 ft. aluminum, 60 horse Mercury. New trailer, trolling motor and bimini, $2900 or best offer. 301-616-4786. 12-2.

FOR SALE – Pontoon boat '01, Godfrey San Pan 25' Mercruiser, I/O, V6, 220 hp, fuel injected. Many upgrades, low hrs., excellent condition. $22,500. Anytime 412-551-4354, weekends 301-387-6058. 12-3.

FOR SALE – 2005 Lowe IND TR240 Trinidad pontoon (Tri-toon) boat with 2005 Honda 4-stroke 135 hp motor, cover, hard top, AM/FM radio, depth finder. Relatively little usage – stored inside & maintained the last 3 winters. $19,500. 301-387-7261, 703-304-6689. 12-5.

FOR SALE – 2003 Malibu 23 XTI wakeboard boat, 180 hrs.; Titan tower/speakers/lights, rack; ballast tanks, wedge, heater, perfect pass, depth finder, Monsoon 340 engine, AM/FM stereo with XM radio, amp/sub, dual batteries, flip bolster seat, docking lights, tandem trailer. $33,500. 301-802-1252. 12-3.

FOR SALE – Sailboat, Vagabond 14 Day Sailer, with trailer, $1300. 410-561-1844. 11-4.

FOR SALE – Dock floats & pressure treated 2x4s. Best offer. 703-812-0919. 11-2.

FOR SALE – 4 Follansbee dock parts: (2) 15 ft. long, (2) 10 ft. long. With wheels & 14 drums. Located at Deep Creek Lake. All for $985. 301-334-1813 or 301-616-0790. 11-4.

INDOOR SUMMER STORAGE AVAILABLE
Boats, Trailers, etc.
CALL 301-387-6693

1998 Doral
23' Cuddy IO, depth finder, CB, stereo, dual batt. inverter, water system, refrig., low hours, great cond. $18,000 OBO
Call 301-616-8120
12-2t

MISCELLANEOUS

FURN./CARPET

FOR SALE – Electric range, $100. 301-895-3539.

FOR SALE – Corner computer desk $35, floral sofa $30. 301-334-8510. 12-5.

FOR SALE – This End Up bunk bed, wood frame, good condition. 301-387-7053.

FOR SALE – Bedroom set, heavy wood, Deco style, 6 pieces, $250 or best offer. 301-325-7124, McHenry.

FOR SALE - All weekend. Open house and high end furniture sale. 163 Kendall Camp, McHenry, #16. Call for details. No reasonable offer refused. 301-501-0420.

FOR SALE – 48" wide oval table w/4 leaves, 10 chairs. Tom Seely, Amish made, handcrafted, solid oak. No veneers. Great cond. & signed. Serious inquiries. 301-616-5120. 9-4.

Little Loggy Furniture
Bittinger, MD
301-245-4120
Log Gazebos
Log Furniture & Railings for Log Homes

LOCATED IN DRY DOCK PLAZA
Ken's Carpet Corral
Sales • Installation • Restorations
19509 Garrett Hwy.
(Entrance in back)
Mon.-Fri. 10 am - 5 pm
Sat. 10 am - 4 pm
For All Your Flooring Needs
301-387-7705

ANTIQUES

FOR SALE - Antique barber chair & barbering tools. $300. 301-334-2439. 12-3

Red House School ANTIQUES
Remodeling...
VENDORS & CONSIGNMENTS WANTED
301 334-2800
Rt. 219 south of Oakland/ Rt.50 Intersection. Red House
11-2T

MISCELLANEOUS

BAIL BONDS
Prompt Service
301-334-9021

MISCELLANEOUS

FOR SALE – Silk Memorial Day flowers. All types & colors. Crosses, hearts, pots, bunches, sprays, flags, baskets, all different wreaths, cones, trellis, praying hands, solar power grave markers & a lot of new flowers. Come anytime. Robert Beckman, 301 Sanders St., Terra Alta, W.Va. Phone 1-304-789-6280. 10-3.

FOR SALE – Nursery stock. Dug trees starting at $8; blue spruce, Norway, white pine, fir, white spruce, Canaan Valley fir & hemlock. Call Jay Rice, 301-533-1919. 10-5.

FOR SALE – Vintage Perzina grand piano, exc. cond. $5500. 301-689-8680. 10-4.

FOR SALE – Beautiful working antique piano with bench & key, $550. 301-387-6898. 9-5.

FOR RENT – 1 BR, furnished, avail. 3/1/08, Oakland. All new kit, BA, appliances, laundry. Nonsmoking, nonpet. Lease. $625+/mo. 610-620-4576. 9-5.

FOR SALE – Late 1960s 350 Chev. heads, $50. 49-inch pale yellow, cultural vanity top, $40. 301-689-3754. 12-1.

FOR SALE – Honey by pound, $3; pint, $4; quart, $8; gallon, $30; cut comb honey, $3; 50 lb. bucket, $125. 301-334-2869. 9-5.

FOR RENT – New eff. apt., sparkling clean, quiet. Perfect for golf-ski getaways. $450+/month. Lease. 610-620-4576. Nonsmoking, nonpet. 9-5.

Visit *The Republican* Website at www.therepublicannews.com

www.bibleinfo.com
www.amazingfacts.com
www.mcdonaldroad.com
41-tf

Discounted New & Used:
- Andersen & Pella windows & doors
- Kitchen & bath supplies & more

240-321-4700
12-2tpd

FOR SALE
Old Sports Cards
240-321-3650

MISCELLANEOUS

FOR SALE – 55-gallon fish tank. Custom-made oak cabinet, top of the line. Fluval 404 filter, heater, bubbler, real stone backdrop, 3 inches of gravel stone. $350. Antique York player piano. Needs work, but I have all the new parts. $300. Moving, must sell. 301-387-4917.

FOR SALE – T&G flooring & paneling. Maple $2 sq. ft., red oak $2.65 sq. ft., cherry $3.50 sq. ft. Pine paneling & log siding also available. 240-321-5051. 12-4.

FOR SALE – Large oak sideboard with beveled mirror, $800. Oak post office mail case with cubbies, $400. Haier 8000 BTU window air conditioner with remote, $250. Paddle boat, seats 4, $300. 304-789-2765. 12-2.

FOR SALE – Custom-built storage buildings & playhouses. 301-895-3688. 12-5.

LONGABERGER BUS TRIP - June 14, 2008. $50. Contact Leslie Peters, 304-379-6227. 12-2.

ATTENTION - Do you or someone you know need help paying for prescription drugs? If you don't have Rx drug coverage you may qualify for free medicine from pharmaceutical companies delivered to your doctor's office. Call or have your doctor call 800-642-1043. 12-1.

FOR SALE - 6-person Emerald spa/hot tub, excellent condition. Comes with ozone generator & fiber optics lighting system. $3500. 301-334-8286. 12-1.

FOR SALE - Harvard foosball table, excellent condition. $175 or best offer. 301-387-0315. 12-1.

FOR SALE – Complete racing go-cart, dynoed Briggs & Stratton Raptor III engine, $1500 or best offer. 240-321-7213. 11-tfn.

FOR SALE – Pro-Form treadmill. Crosswalk 405E, $400 or best ofter. Call 301-616-6214 & leave message. 11-2.

FOR SALE – Scanner, brand new, $80. Call 301-334-1402. 11-2.

FOR SALE – Lawn mower, used 1 time, $260. Pellet stove with pipe & floor pad, $900. 301-387-6829. 11-2.

Will Pay CASH FOR GOLD
Any condition.
$8-$12/gram
Call Kim
301-334-4421
12-4tpd

MISCELLANEOUS

FOR SALE – Clark 8000 lb. fork lift, $4500. 301-616-2580. 9-5.

Western Maryland Tin Shop

301-334-0670
Licensed & Insured
Authorized dealer for
HAMPTON

GARAGE SALES

GARAGE SALE – May 22 & 23. Rain or shine. 900 Monte Vista Road, 7:30 a.m.-? 12-1.

HUGE GARAGE SALE – Rain or shine. 1040 John Drive, Oakland, Friday 5/30, 9-6, and Sat., 5/31, 9-2. Clothes (girls', women's, & men's), household items, TVs, girls' bikes, air conditioner, basketball hoop, kids 4-wheeler, light fixture, fabric, items too numerous to mention. 301-334-5765. 12-2.

GARAGE SALE – Sat., May 24, 9 to 4 and Sun., May 25, 1 to 4 at 7672 Rock Lodge Rd. 12-1.

MOVING SALE – May 31 & June 1, 9-3. We've moved and need to cleanout! Mountain bike & car rack, weaving loom, clothes (all sizes), window wells. Our trash could be your treasure!. Boone's ½ mile S. of Silver Lake on Rt. 219. If rain it will be at Roth's, 4 miles N. of Thomas (or 5 miles S. of Silver Lake) on Rt. 219. 12-2

MOVING SALE – May 23 & 24, 8 a.m. - 2 p.m. Rain or shine. 48 Skipper's Estate Drive, Rt. 219, Mayhew Inn Rd. Skipper's Point Rd. House furnishings, tools, water/cross-country skis, furniture, and firewood. 1-301-806-5924. 12-1.

YARD SALE – May 22, 23, 24, at 711 Pensinger Blvd, Mtn. Lake Park. George Forman grill, snow-cone maker, dishes, quilt, bed skirt and sheets, Lots of good stuff.12-1.

HUGE MULTI-FAMILY YARD SALE - Fri. & Sat., May 23 & 24 at 9 a.m. to ? at Backbone Mountain Sport Shop on Rt. 50. 12-1

LARGE MOVING SALE - Fri. & Sat., May 23 & 24, from 8 a.m. to ? at 400 M St., Mtn. Lake Park. Baby items, Home Interiors, and much more. 12-1.

GARAGE SALE - May 23, 24, 25, 26; 9 to ? Take Rt. 219 south towards Red House, turn left onto Rt. 50, approximately 5 miles, box #6652. Name brand clothing: Abercrombie, American Eagle, Gymboree, Baby Gap. Baby items & clothes, household, Home Interiors, home & garden, toys, Barbies. Too much to list. Rain or shine. 12-1.

YARD SALE - Friday, May 23, and Saturday, May 24, 8 a.m. - 2 p.m. 1300 Deep Creek Drive, McHenry, Md. We have clothing, stuffed animals, toys, decorations, candles, glassware, and other household items. Also, a bake sale with lemonade. 12-1.

GARAGE SALES

2 FAMILY YARD SALE – Rain or shine. Thurs., Fri., Sat., May 22, 23, 24 at 108 Pleasant Meadows (off Smouse Rd., Oakland). Household items, women's clothing, bikes, microwave, etc. 12-1.

YARD SALE – May 23, 8 to 4 and May 24, 8-noon at 87 Mitchell Drive. 12-1.

YARD SALE – Fri. & Sat., May 23-24, 8 a.m. to ? at 412 West Liberty St., Oakland. Rain or shine. 12-1.

YARD SALE – Fri., May 23, 9-5; Sat., May 24, 9-3 at 3954 Kitzmiller Rd., Take Rt. 135 to Rt. 38, 2 miles on left. Pressure washer, air hockey table, huge air jumpy, armoire, band saw, stands, curtains, ceiling light, clay disc thrower, dishes, and more. 12-1.

MULTI-FAMILY YARD SALE – Saturday, May 24, 8-3 at 4479 Maynardier Ridge Road, ½ mile from New Germany State Park. Many new and used items. Clothes, toys, tools, household items, and more. 12-1.

THREE-FAMILY YARD SALE - 543 Pysell Crosscut Road, Friday, May 23, 9-4, Saturday, May 24, 9-1. Children's toys, PW Jeeps, ride-on train w/tracks, Little Tikes slide, 4-wheeler, dolls, etc. Girls' 16" bike w/training wheels in great condition. Baby items: swings, car seats, stroller, jumper, toys, child bike seat. Lots of name brand clothing in very nice condition, many new, and all seasons available. Little boys' clothing sizes newborn-3T. Girls' sizes 7-12 & some juniors. Women's & maternity clothing. Electronics, household items & décor. Seasonal décor & costumes. Bathroom vanity & cabinet, electric stove, and much more. Too many items to mention. 12-1.

YARD SALE - Sat., May 24- Mon., May 26. 189 Church St., Deer Park. 12-1.

YARD SALE – May 22, 23, 9 to 3 at 33 White Plains Lane (across from entrance to Jasper Riley Road). Housewares, Christmas items, large snow globes; clothing for men, women, teen & children; misc. items. 11-2.

YARD SALE – May 22, 23, 24; 8 to 4; behind Sears. Rain or shine. New families this time. Clothes, household items, tools, air conditioner, baby clothes, toys, new plumbing fixtures (faucets & sinks), etc.? 11-2.

YARD SALE – Thurs. & Fri., May 22 & 23; 1313 Broadford Road, near Broad Ford Elementary. Small air compressor, handmade pistol, rifle, large chest freezer; clothes: baby boys', toddler girls', ladies' C.J. Banks; Maytag wringer washer, Longaberger, household items, decorations, push mower. 11-2.

YARD SALE – Items priced to sell. Fri., May 23, 7-6; Sat., May 24 7-3; 5204 Friendsville Rd./Rt. 42. Tools, electronics, furniture, toys, sporting & household goods. Rain or shine. No early birds. 11-2.

YARD & GARAGE SALE – 4 families. Thurs., Fri., Sat., May 22, 23, 24; 8 - ?; 2012 & 1980 Gorman Rd., 8 miles out of Loch Lynn on Rt. 560. Watch for signs. Clothes, crafts, housewares, CDs, DVDs, VCR tapes, tools of all kinds, toys. A little bit of everything; something for everyone. 11-2.

GARAGE SALES

Wanting more yard sale business?
Wasting precious gas-casi trying to find the yard sale of your dreams?
Your solution?
Junk in the Trunk, Inc., presents:
trunkiunk.net
Your one stop yard sale advertising solution!
We are excited to announce that our July 4th Extravaganza listing guide will be launched on June 30th, 2008. Featuring your location and the information you need. (Yard sales will be sorted by location and date for easy-to-find reference with "treasure maps" included.)
Don't miss it...the treasures, the fun, or the $$$!
?'s call 304-698-4258
12-1tpd

YARD SALE – Deer Park Hotel Rd., take first left onto Congress 'Ave., follow signs. Many items include matching TV stand & bookcases, oak corner hearth for gas fireplace, kids' clothes, toys, housewares, home décor, hunting clothing & items, etc. Thursday, May 22-Saturday, May 24, 8:30-? 12-1.

GARAGE SALE – May 23-26 from 8-5. Rain or shine. 207 North Main Street, Accident. Discounted Home Interiors & Ebay items, collectibles, Tupperware, exercise equipment, new & used home décor, kitchen & household items too many to list, medicine cabinet, toys, heaters, mower, adult & kids' clothing, furniture, desk & many, many more. 11-2.

ANNUAL DOWN ON THE FARM GARAGE & YARD SALE – May 23 & 24; 8 a.m. till 6 p.m. Rain or shine. Off WV Route 24 at Horse Shoe Run, W.Va. Turn at bottom of hill below "Stub" Evans Garage. Antiques, collectibles, junk, 100s of items, furniture, glassware, tools, much more. Come see. 11-2.

YARD/BAKE & CHILI DOG SALE – May 22, 23; 9 to 5; Spruce St., Bayard, W.Va. 11-2.

FREE – Yard sale signs. www.yardsalezip.com. 10-8.

LARGE GARAGE SALE
May 23-24
9 a.m. to 4 p.m.
429 N. 2nd St.
Oakland
Collectibles, estate items, misses size 4-6 dress clothes, recliner w/heat/vib., canning jars, kitchen items, bed clothes. Something new each day. No junk
12-1tpd

GARAGE SALES

HUGE MULTI-FAMILY GARAGE SALE – Located on Rt. 135 behind 84 Lumber. May 22, 23; 8-5. Items include furniture, infant's & children's clothing, toys, housewares, Home Interiors, DVDs, and lots more. 12-1.

BIG YARD SALE – Sat., May 24, 8:30 a.m.-3 p.m. Lots of toddlers clothes, boys & girls; toys, king size bed, some furniture, At corner of Amish Rd., & Rt. 40, 2 miles outside of Grantsville toward Keyser's Ridge. 12-1.

YARD SALE – Sat., May 24 & Mon., May 26, 7 a.m. at 1077 Wheeling Ave., Mtn. Lake Park. Women's clothing, housewares, tools. Variety of construction items, electronics, much more. 12-1.

MOVING SALE – May 23, 24; May 30, 31; 9 to 5 at 600 K St., Mtn. Lake Park. Everything must be sold! A little bit for everybody. Great prices. 12-1.

YARD SALE – To benefit the Fairview Church of the Brethren. May 29 & 30, 8 a.m. - 6 p.m. 3416 Wilson Corona Rd. 12-2.

LARGE GARAGE SALE
Sat., May 24
9 a.m. - 4 p.m.
St. John's Church
(Rt. 495, Swanton)
Wheelchair, furniture, household goods, plants, glassware, rugs, books, purses, children's & adult clothing, baked goods.
11-2tpd

Multi-Family YARD SALE
Sat., May 24
9 a.m. to 2 p.m.
Mtn. Fresh Pavilion
(Oakland Parking Lot)
All proceeds benefit Dennis' Menaces Relay-For-Life Team
12-1tpd

Red House School ANTIQUES FLEA MARKET
Memorial Day Weekend
Fri., Sat., Sun. 8 a.m. - ?
301-334-2800
Rt. 219 south of Oakland/ Rt.50 Intersection. Red House
11-2T

YARD SALE
Rain or Shine!
Friday, May 23 & Saturday, May 24
9 a.m. 'til ??
Located 5 mi. N. of Oakland on Garrett Highway at the Wagner tractor-trailer parking lot.
Lots of like-new clothing, Home Interiors, furniture, toys, flower arrangements, lots of children's clothing, Christmas decorations, flower pots, housewares, and much more.

MEGA YARD SALE
May 22, 9 to 3, May 23, 9 to 2, May 25, 12 to 4, May 26, 10 to ??
The Mountaintop Seventh-Day Adventist School
16335 Garrett Hwy, Oakland
(3 mi. N. of Oakland on Rt. 219) 301-387-9532
All kinds of wonderful items from plants to pianos!!
Please come join our school fundraiser. Many contributors have created a large variety of interesting and practical items for you to select from. HOPE TO SEE YOU THERE!

GARAGE SALE
May 23-24
8 a.m. to 4 p.m.
120 Toothpick Rd.
(Off Glendale Rd.)
Old Town canoe, treasures, and more!
12-1tpd

Multi-Family Yard Sale
130 Highland Drive, Oakland
9 a.m.
Friday, May 23
Saturday, May 24
All sizes of children's clothing, adult clothing, toys (Leap Frog, Fisher-Price Radio Flyer, etc), booster seat, stereo, housewares, appliances, Americana décor, holiday decorations and much, much more!!!
11-2tpd

12-1t
SUPER YARD/GARAGE SALE
Rain or Shine!
All Day.
Fri.-Sat., May 23-24
1 mi. up Pysell Rd. from Foodland Fresh in McHenry

12-1tpd
Multi-Family MOVING SALE
Fri.-Sat., May 23-24
8 a.m. to 4 p.m.
2598 Oakland-Sang Run Road.
Tons of kids' & adult clothing, household items, toys, furniture, gun safe, kids' Polaris snowmobile, and many misc. items.

HUGE 10-FAMILY GARAGE SALE
Saturday, May 24 • 8 a.m. to 4 p.m.
RAIN OR SHINE!
4 mi. N. of Oakland on Garrett Hwy., block building across from dental office.
Furniture, small appliances, microwave, lots of kitchen and household items, CDs & cassettes, new NASCAR blankets & throws, jewelry, crafting supplies, TV, drill bits & taps, fishing rods, tools, truck cap, many nice gift items, & lots more.
12-1t

YARD SALE
Fri. & Sat., May 23-24
9 a.m. - 4 p.m. each day
Harry Martin Farm, Rt. 219 S.
(2 miles from Oakland)
Clothing, household items, crib, sports cards, records (45s & albums), microwave oven, craft supplies.
In case of inclement weather, sale will be in the Big Red Barn

MDDC CLASSIFIED AD NETWORK

AUTOMOTIVE

POLICE IMPOUNDS FOR SALE! Honda Accord 95 $900! Toyota Camry 98 $1150 Honda s Chevy's, Jeeps and more From $500! Call 800-585-3563 ext L174

BUSINESS OPPORTUNITY

Grow Your Business. Advertise in 120 newspapers across Maryland, Delaware, and DC, reach over 2.3 Million households for only $495. For more information contact this Newspaper or call 410-721-4000, ext. 17 or visit our website: www.mddcpress.com

Executive Level Income From Home $250K 1st Yr. Based on Experience. Strong Communication Skills a Must. Ambitious, Confident, Self Starter Serious Entrepreneunal Applicants Only 1-888-283-5603

DONATIONS

DONATE VEHICLE. Receive $1000 GROCERY COUPONS. Your choice NOAH SARC NO KILL Animal Shelters. Advanced Vetennary Treatments. Free Towing. IRS TAX DEDUCTION. Non-runners 1-866-912-GIVE

DONATE YOUR VEHICLE RECEIVE FREE VACATION VOUCHER. UNITED BREAST CANCER FOUNDATION Free Mammograms, Breast Cancer Info. www.ubcf.info FREE Towing. Tax Deductible. Non-Runners Accepted. 1-888-468-5964

EMPLOYMENT

Medicare Insurance Agents Needed. Quality Pre-set Appointments with Year-round Selling. $1,600-$4,000 Weekly Average Commissions! Limited openings! Life/Health Licenses Needed! 1-800-983-3290. Cornerstone Insurance@Gmail.com

TIRED OF THE TRAVEL? Is marketing eating up your workday? Put your FIRE PROTECTION ENGINEERING skills to use at NIH! P.E. required. Know someone? GREAT! We are offering a $1,000 referral bonus! 301.668.6202 - www.GRSi.com - jobs@grsi.com

CTLM Seeks Concrete Soils Steel Inspectors in MD, DC, VA, DE. Experience preferred. Will train. Fax resume 301-937-9067 or email chriscannon@yahoo.net

EMPLOYMENT - MISCELLANEOUS

Paramedic Training - Westlink offers certification courses in CPR, Basic EMT, Intermediate and Paramedic. Courses are approved by DC DOH. NEAR METRO DOWNTOWN. 202-552-7385 EMAIL @HOTMAIL.COM

HELP WANTED

"Home-based" Internet business. Flexible hours. Earn $500-$1000/month PT, $2000-$5000 FT. Start while your current job. FREE details. www.K738.com

HELP WANTED INSURANCE

INSURANCE - Licensed agents wanted to sell a variety of insurance products. Leads, advance, trips and start-up and renewal commissions. Physicians Mutual Contact Gregg Gotts (410) 628-6810 or 1-888-580-8925

HELP WANTED - MISCELLANEOUS

AWESOME FIRST JOB!! Now hiring motivated sharp individuals to work and travel entire USA. Paid training. Transportation, lodging furnished. Call today. Start tomorrow. 1-877-646-5050

HELP WANTED SALES

WANTED LIFE AGENTS! Earn $500 a Day - Great Agent Benefits - Commissions paid Daily - Liberal Underwriting - Leads, Leads, Leads. LIFE INSURANCE, LICENSE REQUIRED. Call 1-888-713-6020

HELP WANTED - TRUCK DRIVER

Driver - The small company - family feel you desire, the Financial Strength you deserve & now We Pay for Experience! KNIGHT is looking for Full time drivers, Teams & O/O's. We have 2008 Pete's or Volvo's, weekly or daily pay, benefits and much more! 800-261-0640. 4mos OTR/Class A Required

HOMES FOR RENT

Affordable HUD Homes! From $199/mo! Buy a 4bd 2 ba for $314/mo 5% down 20 yrs at 8% For listings call 1-800-585-3617 ext. T181

HUD HOMES FROM $199/mo! Buy a 4bd 2ba Home only $238/mo! 4bd 2ba only $350/mo! For listings 800-585-3617 ext T296

Affordable Foreclosures from $199/mo! 5bd 2ba. Only $375/mo! 3bd 1.5ba. Only $300/mo! More Foreclosures from $199/mo! Never Rent Again! 4% dn, 30 yrs @ 8%. For Listings 800-585-3617 ext. T297

HOMES FOR SALE

HOME FORECLOSED AUCTION WASHINGTON STATEWIDE 500+ Homes Must Be Sold! Free Catalog 800-313-5508 USHomeAuction.com

LAND AUCTION

LAND AUCTION - Greenbrier County, WV. 1,885 acres pasture and timber land offered in 24 tracts. Barns & out buildings for cattle operations. One tract has a beautiful 8 bedroom house with indoor pool. Open and wooded land with magnificent views. Auction Saturday, June 7 in Lewisburg, WV. Woltz & Associates, Inc., Roanoke, VA, Real Estate Brokers & Auctioneers (WV#1000). Go to www.woltz.com or call 800-551-3588 for property and auction details.

LAND FOR SALE

Pre-Construction Grand Opening Land Sale on Virginia's Northern Neck. Saturday, June 21st. Three acre lake lot from $49,900, limited availability. Call 888-743-9502 today.

Owner has 150 wooded Acres. All Weather road, semi-remote In WV close to VA line $180,000. Also have 80 Acres for $109,000 and 12 Acres for $64,900. 540-854-9080

LAKE ANNA, VA Attention Investors! Pay developers prices. WATER ACCESS PARCEL. Now just $49,900. Financing available. 888-838-9030.

LOTS & ACREAGE

MTN. CHALET WILDLIFE POND FREE BOAT INCLUDED 20+ AC $169,800 Ready to finish shell BUILT on level parcel, with park- like Hardwoods & Pines. Many amenities! Best terms available! Call Now for details! 1-800-888-1262

HORSE LOVERS DREAM LEVEL 20+ ACRES W/ long views, stream, & riding/hiking trails. Near C&O Canal & Equestrian Center. ONLY 1 at $99,900! Low rate financing. Call Now. 1-800-888-1262

MEDICAL SUPPLIES

POWER WHEELCHAIRS SCOOTERS AND HOME HEALTH EQUIPMENT AT NO COST TO YOU! CALL 24 HOURS TO QUALIFY AT 1-866-276-8804

MOUNTAIN PROPERTY

Large acreage parcels, long range pristine views, best in mtn top living. Visit www.mountainbargains.com

PET SUPPLIES

HAPPY JACK(R) Kennel Spot: quickest kill, longest lasting, least expensive flea/tick spot-on. Contains NO fipronyl. Southern States. www.happyjackinc.com

REAL ESTATE

NC COAST - Starting at $49,900 for deepwater access! Waterfront from $99,900! Up to 3+ acres! Direct access to ICW, Sound and Atlantic! Toll Free 888-516-5263, ext. 177

MOVE/RETIRE TO TAX-FREE DELAWARE! Spacious, single- family homes, near beaches. From Upper $100's. Brochure Available. Call 302-684-8572. www.jeffersoncrossroads.com

REAL ESTATE AUCTION

HOME FORECLOSED AUCTION WASHINGTON STATEWIDE 500+ Homes Must Be Sold! Free Catalog 800-313-5508 USHomeAuction.com

SERVICES - MISC

Advance MP Roofing - New Roofing of all kinds. Gutters and Downspouts. 27 Years in Business. Visa/MC/Disc/Amer. Exp. MHIC 83003. 888-304-7663. www.advancemp.com. Ask about 0% Financing.

TAX SERVICES

IRS TAX DEBT KEEPING YOU AWAKE? Local CPA firm resolves all Federal and State tax problems for individuals and businesses. US Tax Resolutions, P.A. 877-477-1108

TRUCKS FOR SALE

Police Impounds for Sale! Honda Accord '94 - $900! VW Jetta '98 - $675! Hondas, Chevys, Jeeps & more from $500! For Local Listings 800-585-3563 ext. L218

VACATION RENTALS

OCEAN CITY, MARYLAND. Best selection of affordable rentals. Full/partial weeks. Call for FREE brochure. Open daily. Holiday Real Estate. 1-800-638-2102. Online reservations: www.holidayoc.com

MYRTLE BEACH Oceanfront 1-3 bedroom condos and penthouses. Health Spas, Tennis, Jacuzzi's, More! Discount rates $49-$89/nite and up. Free brochure. 1-800-777-9411 www.smithrental.com

Book Now for Memorial Day! Deep Creek Lake, MD - Long & Foster Resort Rentals. From water skiing to golf, mountain boarding to white water rafting. Lakefront & lake access homes, mountain chalets, townhomes and condos. 800.366.7303 www.DeepCreekResort.com

WATERFRONT PROPERTIES

ACT NOW, WON'T LAST! 2.4 Acres. Navigable to James River. Ready to Build. Fully Approved. All utilities. Great Value for only $99,900. Lowest financing rates ever. Call 866-764-5238 x.1918

The Maryland-Delaware-D.C. (MDDC) Classified Ad Network currently has 81 participating newspapers in its network - a circulation of over 1.8 million. To learn more about advertising with the MDDC, call *The Republican* at 301-334-3963.

PETS

CRITTER SITTERS – Pet sitting service. All animals, including horses & livestock. 304-789-5046. 11-5.

AKC LAB PUPPIES - black, chocolate, yellow. First shots, very cute. Pick your puppy now. No Sunday calls. $175. 301-245-4756. 12-4.

FOR SALE - Registered American pit bull puppies; 4 females, 2 males. $200 each. 304-866-6234. 12-2.

FOR SALE - ACA pups: silkie terriers, cairn terriers, miniature schnauzer. Shots, wormed, health guaranteed. 301-895-5772. 12-5.

FOR SALE - AKC registered, 2 male yellow lab puppies. First shots & wormed. $100. Call Steve at 301-616-5353. 12-1.

FOR SALE – AKC registered beagles. Born 3/18/08. Shots, wormed. Excellent bloodlines. $200. 814-395-5577. 11-3.

SPAY/NEUTER – Can't afford to "fix" your pet? Help is available. Call 301-387-8396 or visit www.garrettpaws.org for information.

AUTOMOTIVE

FOR SALE – 1995 white Dodge truck, 3500 V10 automatic, flat bed with 5th wheel hookup. Make offer. 814-662-2831. 11-4.

FOR SALE – 1996 F-150 4x4, 6 ft. bed with camper top. 5 speed, 4.9 liter, AC, 115,000 miles. $1500 or best offer. 301-245-4220. 12-4.

FOR SALF – 2003 Dodge 1500 Quad Cab 4.7L, 5 sp., tilt, cruise, CD, tow, rear slider, $10,700 OBO. 301-334-9113. 12-2.

FOR SALE – 2002 Jeep Grand Cherokee special edition, sunroof, leather, great condition, 93k miles, $8900. 301-746-8509, 301-501-8511. 12-1.

FOR SALE – 2002 gray GMC LS 8' truck bed, nice, $1400. 1 ceramic heavy-duty clutch for Duramax diesel, $1200. All parts ready to go. Call 301-334-3170, 301-616-0121. 12-2.

FOR SALE – 2004 Ford XLT Lariat, 4 dr., leather, all power windows, bedliner, bedcover, remote start, excellent condition, 38,200 miles. $16,800. 301-501-5500. 12-4.

FOR SALE – 1975 Ford F-700 dump truck w/ snowplow, 9-ton tandem trailer. $5500 or best offer. 301-689-9911, 301-334-2801. 12-2.

FOR SALE – 3.3 motor, under 60,000 miles, from 1996 Dodge Grand Caravan, $1400 or best offer. 301-533-1916. 12-2.

FOR SALE - 2001 Ford Ranger, super cab, 2-door, blue, 45,988 mi., good condition, automatic, AC, 4x4, PW/PL, running boards. $8,500. Call 301-334-2439. 12-3.

FOR SALE – 4 WD 2002 Chevy Silverado extended cab. Z71 off-road pkg. AC, CD player, remote start, spray-on bedliner, stainless steel nerf bars, 4 brand new tires, new fuel pump, new rear brakes & rotors. $10,000. Call for more information. 301-616-5729. 11-2.

FOR SALE – 2000 Ford F-150 XL, 4x4, super cab, 4 dr, 4.6 V8, auto, very good cond., 110K, excellent work truck. $8000. 304-789-2623.

FOR SALE – 1993 Dodge Grand Caravan, 198K, runs good, first $500. 2004 Chevrolet Venture, $6900. 301-245-4573. 11-2.

FOR SALE – 1998 Toyota Sienna XLE van; 134,000 mi. Exc. cond. Everything works. New factory rack & pinion & power steering. Never driven in salt. Sea mist green/gray. $7500. 301-387-9518. 11-2.

FOR SALE
'04 Dodge 2500
Quad cab, short bed, 5.7 Hemi, 12,000 mi. Good cond.
Asking $12,000
12-2t **301-746-7141**

2002 Ford ESCAPE XLT
Very good condition. Black w/black leather interior, Michelin tires, front & rear side airbags, sunroof, tinted windows, CD player.
$6,000
($1K below Blue Book)
Great graduation gift!
301-746-7242
Leave message

PETS

FOR SALE – Miniature bunnies, all colors, $10 each, 301-746-8049. 12-2.

FOR SALE – Full-blooded Eskimo spitz puppies & also Eskimo & terrier mixed puppies. Must see to appreciate. 301-387-0342. 10-4.

FOR SALE – Standard poodles: black, $400 & up. Call 301-387-4182, 301-501-1818. 9-5.

BUYERS/SELLERS – The Animal Control Ordinance states that it is unlawful for a person to operate a kennel (breeds/sells pets) in Garrett County without a valid kennel license. Contact the GC Animal Shelter. 301-334-3553. 5-13.

Advertise Online!
www.therepublicannews.com
ahill@therepublicannews.com
Direct Link to your Site!
Thousands of views a week!
High Exposure!

AUTOMOTIVE

FOR SALE – New 20" Dodge wheels & tires. $800. 301-707-3555. 11-4.

FOR SALE – 1989 Chev. extended cab, 8 ft. bed, with Myers snowplow, $1500. Call 301-697-4075. 11-4.

FOR SALE – 2000 Lincoln limo, good cond. $23,500. Call 301-501-6976. 11-5.

FOR SALE – 1992 Chevy Silverado 4x4. Call 240-580-0196; leave message. 10-8.

FOR SALE – 1995 Pontiac Grand Am GT, 4 dr, exc. shape, needs head gasket, $1700 or best offer. 301-387-6563. 9-6.

FOR SALE – 2002 Lincoln Navigator, 97K, all leather, 3rd seat, Alpine stereo, moon roof, loaded, exc. cond. $14,500. 301-387-6898. 9-5.

CASH – For unwanted vehicles, motorcycles & quads. Paying $75 & higher. We tow away. Daytime 301-707-7507, anytime 304-789-2687 & 304-789-6905. 9-5.

FOR SALE – 1984 Corvette, lots of extras, very nice, $8500. 301-387-3221. 9-5.

FOR SALE – 1976 Corvette Stingray, new parts, looks good, $8600 or best offer. 301-616-2067. 9-4.

FOR SALE – 2001 Hyundai Sonata GLS, V6, 185K miles, white pearl paint with clean beige interior. Runs well. No known problems. $1500. Call 301-501-2111. 9-4.

FOR SALE – 2002 Chevrolet 2500, HD 6.0 engine, auto transmission, leather bucket seats, 6½' bed, LT pkg., extended cab, 130K miles. Very nice; $15,500. Also available, Western 8½' multi-position V-snowplow, $3800. Both $17,500. Ready to go. Call Stuart, 301-334-4894. 9-5.

FOR SALE – 2004 Dodge Ram 1500 SLT, Hemi, 4x4, auto, white 4 dr, PW, PL, PSeats, 54K miles, warranty. $16,000 or best offer. 301-616-7764. 8-5.

FOR SALE – 1931 Model A Ford pickup. Restored. You have to see it. 4 cyl engine, 3 spd transmission. This antique truck is in "like new" cond. Only $28,000. Call Stuart, 301-334-4894. 8-5.

FOR SALE
Bedliner for Ford Ranger 6' Bed - $50
240-321-3650

D&D MOTORS
301-359-9621
www.dd-motors.com
All Vehicles MD Insp. & Warranty
BARTON

04 Hyundai Accent, AT, 4-dr, 5 spd, 68K	$6,900
01 Sunfire 2 dr, AT	$5,200
98 Saturn, 4 dr, 5 spd	$3,200
92 Cadillac Limo	$4,900

BEL AIR
301-729-3700/729-6494

07 Cobalt SS, 5 spd, 19K mi	$14,900
05 Mustang, AT, 58K mi	$12,900
03 Focus ZX5, 4 dr, 79K mi, 5 spd	$6,900
01 VW Cabrio, 5 spd, conv	$6,900

Commercial Trailer (flatbed or sidewalls) with 2 mobile home axles. Holds four 4-wheelers, firewood, rock, machines, etc. Heavy duty. $1,000 takes it. Call 301-501-5466

WANTED

WANTED - Rubber donut connector system for old Sundeck fiberglass docks. Also looking for older used Boston whaler. 301-387-4004 or 412-835-7174. 12-3.

OLD LUMBER - Wanted. Barns, homes, log cabins, sheds to tear down and remove. Summer sign now! Insured. 301-334-3189. 12-8.

WANTED – Piano teacher for 6-yr.-old blind son. Call 301-501-1818. 11-4.

WANTED – 1969 & 1970 Mustangs for parts or to fix up. Any condition, any body style. 301-334-2213. 10-5.

CASH – For unwanted vehicles, motorcycles & quads. Paying $75 & higher. We tow away. Daytime 301-707-7507, anytime 304-789-2687 & 304-789-6905. 9-5.

WANTED – 2"x4" old lumber. Barns, log cabins, homes, sheds. Chestnut, oak, pine. Insured. 301-334-3189. 6-10.

HEAVY EQUIPMENT

FOR SALE – 1999 Bobcat 863G loader, 2500 hours, good tires, good cond.; $12,900. 2006 Cat 242B skid steer loader, 929 hrs., still under warranty, new tires, choice of buckets; $19,900. 2005 Bobcat 328G mini-excavator, Kubota diesel, 1200 hrs., good U/C, quick-change bucket; $17,500. 2003 Challenger MT295 4x4 tractor, 44 hp diesel, loader, 935 hrs., exc. cond.; $13,900. Additional equipment for sale; call for listing. Located in Romney, W.Va. 301-501-7131. 11-5.

RECREATION

FOR SALE – 2007 Yamaha Rhino side-by-side, Ducks Unlimited package, low miles, excellent condition, lots of extras. $9000 or best offer. Call 301-895-4335. 12-2.

FOR SALE – 1978 Honda motorcycle CB-400. Good condition. $1500. 304-329-0511. 12-3.

FOR SALE – 2007 Honda motorcycle, CR85R. Like new condition. Asking $1500. Please call 301-501-5500. 12-4.

FOR SALE - 2002 Kawasaki Volcan Classic motorcycle. 14,200 miles. Excellent condition with extras. $3900 or best offer. 301-895-4264. 12-5.

FOR SALE - YZF 450, 2007. Just broken in. $5500. Home: 301-533-0252, cell: 301-616-2172. Ask for Brandon. 12-2.

FOR SALE - 2002 Coachman Sport Plus 107 pop-up camper. 20 ft. expanded length. A/C, refrig., heat, sleeps 6, very clean. $3,500. 301-245-4117. 12-2.

FOR SALE – Teardrop camping trailer. Insulated sleeping compartment, stainless steel galley with refrigerator, range & sink. Exc. cond. $4900. 301-245-4664. 11-4.

FOR SALE – 1996 Sea Doo jet ski, trailer, cover & ramp, $1135. 301-387-4113. 11-2.

FOR SALE – 2007 Polaris 450 Sportsman 4-wheeler, low hours, $5200. Includes #3500 winch, front & rear bumpers. 301-707-8998. 11-4.

FOR SALE – Triton 2005 ATV trailer, 4-place, all aluminum, side load, like new, $2500. Mark Curl, 443-550-3486, 301-802-1252. 8-5.

FOR SALE – E-Z-Go golf carts, gas or electric, customizable options. Knepper Farm & Outdoor Equipment, Berlin, Pa. Call 814-483-0108; www.kneppers.net. 8-5.

FOR SALE – 2004 B/W 250 Kymco motor scooter, black & gray, 450 miles, asking $3200. 301-387-6524. 6-tfn.

FOR SALE – 1999 Harley-Davidson Fat Boy Custom. 1000 miles. Lots of chrome. $8500. Phone 301-334-3189. 5-8.

FOR SALE – 1995 Kawasaki Ninja 500. Exc. cond., a must see, 5000 original miles. Never wrecked, always garage kept & well taken care of. Great starter bike, with plenty of power. Please call 240-321-4936, ask for Jennifer, between 5-10 p.m. 11-2.

FOR SALE – 1993 Honda CR 250R. Asking $800. Lots of extras. Call 301-616-5218 or 301-334-8390 details. 9-4.

FOR SALE – 2006 Arctic Cat 500 ATV. Exc. cond., less than 300 miles. Automatic 4WD. Lock-out differential, receiver hitch, front & rear brush guards/bumpers, 26" Mud-Lite tires, new battery. $4900 or best offer. Call 301-616-8210. 9-4.

FOR SALE – Honda Goldwing, 1978. 23,000 miles. $3500. Accident, Md. 301-746-8431. 9-5.

REAL ESTATE

Nearly 4,000 sq. ft. of beautiful living space at the #1 location in Garrstt County, where you can enjoy year round activities at the Wisp and on the Lake.

*Located beside the Wisp for skiing, snowboarding, tobogganing, white-water rafting, the new mountain coaster, entertainment, & fine dining.

*On the Lake with private boat slip.

*Just minutes from Foodland, pharmacy, hardware & clothing, video, and furniture stores. Convenient shopping in all seasons at your fingertips.

LONG & FOSTER REAL ESTATE, INC.

Price $895,000
CALL FOR YOUR SHOWING TODAY!
Long and Foster Real Estate Inc.
23789 Garrett Highway, Suite 2
McHenry Md 21541
Venus Stark 724-366-0035 or 301-387-7876

FARM ITEMS

FOR SALE – Farm tractor tires, 15.5x38, $90 each. 304-379-3118. 11-3.

FOR SALE – Ear corn, hay, oats & straw. 301-387-4198. 11-5.

FOR SALE – Clearspan freestanding poly building, 30' wide x 15' high x 72' long, never used. Contact 301-616-0157. 9-4.

FOR SALE – Used tractors. 301-746-8116. 4-10.

10-tf
Wrap 4-U
SunFilm - FlavorSeal Bale Wrap
20" $59.50 / 30" $69.50
Twine
20,000 $18 / 16,000 $32
9,000 $29.50
9,600 $26.50
48" Net Wrap $195
814-233-0821

8-tf
FOR SALE
- Bale wagons
- Round & large square bale carriers
- Feeder Wagons
- Bale Feeders

Your local dealer for MILLER PRO hay & forage equipment
Buck Hill Farm
1254 Legeer Rd.
Bittinger, Md.
301-245-4617

LIVESTOCK

FOR SALE – Beautiful white Shetland pony stallion. Has been ridden. Pleasant disposition. Could send photo by e-mail. $350 or best offer. Call 301-334-6526 for more details. 12-2.

FOR SALE - Angus bulls, breeding age, top bloodlines. 301-616-8870. 12-5.

FOR SALE – 1-yr.-old quarter horse colt, $150. 301-387-5019. 11-2.

FOR SALE – Cows & Angus bull. Call 301-689-8206 after 4 p.m. or 707-7919. 11-5.

LICENSED BOARDING STABLE – Has room for full & pasture board in Pleasant Valley. 301-616-4681. 9-5.

FUELS

CHILD CARE

Summer & Year-Round **OPENINGS AVAILABLE!**
In McHenry
Have security knowing your child is in a licensed daycare home!
Safe, Clean & Secure!
Love, Patience & Guidance Given!
Roxie Murry
Parent/Owner of
GROW WITH US
in-home **DAYCARE**
or 301-501-8189
#11-129106

LAWN/GARDEN

FOR SALE – Riding lawn mower. 42" Murray. 16.5 hp, 5-6 yrs. old. Just serviced. $625. Call 301-334-7874 after 5 p.m. weekdays, 10 a.m.-5 p.m. weekends. 12-2.

FOR SALE – Zero turn mowers, Hustler. First & oldest zero-turn in the world. Commercial & residential. Priced hundreds to thousands below MSRP. Hopkins Garage, Rt. 28, Old Cold Storage Bldg., Romney, W.Va. Call 304-822-3879. 11-5.

LAWN/GARDEN

FOR SALE – 2002 Dixon ZTR 7523 commercial duty mower, 23 hp Kohler, 52" deck, hydrostatic drive, 250 hrs., garage kept. Excellent cond. 1 new set of blades. 301-616-9451. 12-1.

FOR SALE – 955 JD tractor, 4WD, cab, heater, AC, wipers, lights, front load bucket, low hours. Very nice. $22,500. 301-334-4894.

FOR SALE – John Deere 110 lawn mower with snowplow attachment. Recently overhauled. $700. 301-616-5359. 10-3.

FOR SALE – 47" front mount snowblower, 2-stage. Quick hitch for 4000 series John Deere tractors. Can be used on other tractors. Used 1 time. Like new. $2495. Call Stuart, 301-334-4894. 8-5.

LAWN & GARDEN TRACTOR
Honda riding mower, 18 hp, 4WD, 4-wheel steering, hydraulic lift, PTO, wheel weights, gear box w/transfer case. Complete w/snowblower & mower deck. Full cab enclosure. Exc. cond.
$4,995
12-tf **301-616-0169**

TOP SOIL
Screened & Dry
Delivery Available
301-334-1269
9-thru Oct 15 Evenings, please!

Visit *The Republican* Website at www.therepublicannews.com

FUELS

FOR SALE – D&R's Firewood. 301-387-0342. 9-5.

Mahoning Outdoor Furnaces
"The natural way to heat."
Free Delivery
Call for a FREE QUOTE
301-707-2166

FUELS

Tired of cutting firewood?
- Coal/wood
- Cast iron shaker grates
- Firebrick-lined
- Ash pan
- Safe & clean way to heat

CALL FOR MORE DETAILS
New Tech Heating Systems, LLC
4 cow **301-616-2580**

REAL ESTATE

FOR SALE – Fieldstone country home, Grantsville/Finzel. 4 BR, unfinished basement, 2 full BA, fireplace, 3 acres, detached garage, deck w/hot tub. $152,000. Contact 301-689-2306. 11-2.

FOR SALE – 2400 sq. ft. home, Accident, 4+ acres, located by Savage River State Park. 4 BR, 2 BA, fireplace, beautiful views, hot tub, dog kennel, 40'x80' steel building, 18'x36' barn, property has electric fence already for horses, full-length vinyl deck. $299,900. $2000 buyer credit. 301-746-7015. Possible 6 acres available.

WANTED – A quiet house to buy in country or country-like setting. 814-662-4823.

FOR SALE – House, Pleasant Valley Road. This home has 3 Bds., 1 BA, basement & great location in the country. A great investment property. Open house June 1 from 1 to 3 p.m. Financing available. Price $142,000. Please call Sandra at 304-698-8854. 11-3.

REAL ESTATE

FOR SALE - Heat your home this winter with just two cords of wood! Tour this energy efficient three-bedroom gem and relax in the serenity of its quiet garden setting. Walk to town pond, park, and library. Enjoy deep Creek Lake, state forests, and excellent schools. Only $159,900. Phone 301-746-8917. 12-5.

FOR SALE – 3 BR house on 2 acres with separate garage with 1 BR apartment above garage. Three miles from Deep Creek Lake & Wisp Ski Resort on Sang Run Rd. Call 301-616-5729 for more information. If no answer, please leave message. 11-2.

SEARCH FOR – Homes online, compliments of John Macy, Long & Foster, at www.deepcreeklake.biz.

FOR SALE – House; La-Vale, Atlantic Avenue. 3 BR, 1½ BA. Private, quiet. $109,000. Make offer. Newly remodeled. 301-689-5431, 301-784-1952. 11-2.

Continued on Page D-14

The Republican
"We are pledged to the letter and spirit of U.S. policy for the achievement of equal housing opportunity throughout the Nation. We encourage and support an affirmative advertising and marketing program in which there are no barriers to obtaining housing because of race, color, religion, sex, or national origin."

9-2t,12-1tpd
OPEN HOUSE
Tuesday-Sunday
May 27-June 1
Noon-4 p.m.
609 Dave Turney St., Mtn. Lake Park
3 BR brick home
White Dove Real Estate
Shirley Lee, Realtor • 1-800-206-9068

LAKEFRONT
Terra Alta Lake, W.Va.
(10 miles from Oakland, Md.)
Beautiful custom home on 3 acres.
400' of waterfront, dock, garage, eat-in kitchen, large stone fireplace, 5 BR, 3+ BA, outdoor shower, large covered porch, hot tub, outbuildings, children's playground, lots of extras.
$250,000 (Serious inquiries only)
10-4tpd **304-789-2765**

HOUSE FOR SALE

Mtn. Lake Park — 3 BR, 2 full baths, LR, DR, kitchen, full basement, 2-car garage, 24'x24' storage building.
301-387-6464

Don't be fooled by FUEL Prices
buy your FIREWOOD
SELECTIVE, INC.
NOW
Firewood For Sale
Buy by the truck load or bundles!
Available for delivery or can be picked up

The quality of hard wood you expect & the service we demand!
Call 301-334-6911
12-4T

Don't miss out on this one! $279,900

Minutes from Deep Creek Lake in the Youghiogheny Mountain Resort is this **3 bdrm, 2 bath modified Lincoln Lodge with 2 car garage** on approximately 2 acres. With 2600 acres and 50 miles of trails, this gated resort is designed for the ATV enthusiast, hunter and/or fisherman.

Call 301.387.4406 or 301.616.0024 for details.

770 Nest Lick Acres Road
Located midway between Oakland and Deep Creek Lake off Rt. 219, this Mountaineer Log Home is situated on 2.17 acres in a quiet neighborhood with a beautiful valley view. 3 BR, 2 BA; LR, DR, kitchen, family/game room, laundry/storage room, covered porch, attached deck, 12x24 stone patio w/fire pit, 18x20 carport. Approx. 1,632 sq. ft. w/full basement $259,900
For info. call Mike Kepple, 301-616-9312 or Janet Kepple, 301-387-5063
10-2t

REAL ESTATE

Continued from Page D-13

FOR SALE – Deep Creek Lake area 3 BR, 2 BA cedar ranch. Beautifully remodeled, large garage & shed, ½-acre lot. $187,500. Call 301-707-4257 or 301-689-8386. 8-5.

GA6729704 – Downright Irresistible! Charming, spacious, and immaculate! Lovely home located in the coveted High-Land Estates! Truly one of a kind! Enjoy breathtaking country vistas and summer nights in 12' gazebo. Very close to hospital & schools, perfect for year round or Garrett Co. vacation retreat without the lake area price tag$$! Low to no maintenance, surprisingly spacious - and - all on ONE LEVEL! **$205,900**

LONG & FOSTER REAL ESTATE, INC.

SUSANNE ROSZELL
REALTOR®
Long and Foster Real Estate, Inc.
23789 Garrett Highway, Suite 2,
McHenry, MD 21541
Office: 301-387-4700 or 800-336-5253
Direct: 301-616-6242
Fax: 301-387-7876
susanne.roszell@longandfoster.com

12-1tpd

White Dove Real Estate
Sales & Consulting
Shirley A Lee, Broker/Owner
502 Winifred Rd., Cumberland, MD 21502
and 927 National Hwy., LaVale, MD 21502
301-777-7410 • 301-729-0021
email: whitedove@mrls.com

609 Dave Turney St., Mtn. Lake Park
3 BR, 2 BA brick rancher w/double car garage situated on large corner lot. Minutes from Broadford Lake Park. Immediate occupancy. $183,000. **MAKE OFFER**

OPEN HOUSE
Sunday, 2-4 p.m.

PENN MAR ESTATES
New home in McHenry. Excellent location in the heart of Deep Creek Lake. 3 BR, 2 BA, fireplace, stainless steel appliances, boat slip.
Priced to sell at $275,000
Call **703-475-2066** or **301-387-0107**

FOR SALE – Residential house, 313 S. Second Street, Oakland, Md. Zoned commercial. Call 301-334-8582. 10-5.

FOR SALE – We have the perfect home with all the extras for you. Brand new kitchen & lots more. Come in after a long day of work or play, kayaking, and sit in the big hot tub. Or have a BBQ in the back yard. Or just relax & go fishing almost off the front porch. Victorian 3 BR, 2 BA has just been updated & still has the 100-year-old charm. Plenty of storage & extra room for visitors. Reduced to $185,000. Call Sid at Keller Stonebraker Real Estate at 301-334-3933. 7-6.

FOR SALE – House with acreage, 4300 sq. ft., hardwood & tile floors. Many upgrades, panoramic view, woods & fields. Price well below appraisal. Garrett County. 304-677-8221. 10-5.

FOR SALE – Gorgeous post & beam construction. Spacious chalet-style home with fabulous views of Wisp! Impressive 3-car detached garage with 1 heated bay. Fabulous kitchen with stainless steel appliances. This home has it all. $494,900. Call Kellyann Green, Railey Realty, for details. 301-501-4122 or 301-387-2000. www.homesatdeepcreek.com. 10-3.

FOR SALE – By owner: 4 BR, 3 BA rancher on 33 acres. Good hunting. Includes 30'x40' building & 20'x24' pavilion. Call for details. 301-895-4264, leave message. 10-5.

FOR SALE – House, Mtn. Lake Park, .51 acre, 3 BR, 2½ BA, all appliances, full basement w/garage & BA, 6½ yrs. old, 121 C St. $160,000. Call 301-334-1617 for appt. 10-3.

FOR SALE – Brand new 4 BR, 2 BA delivered & set for payments starting under $400/mo. Call 304-472-9220 to schedule an appointment to come see it today! Freedom Homes, Rt. 33, Buckhannon, W.Va. 9-4.

FOR SALE – Mobile home on .53-acre lot just minutes from lake & Wisp Resort. Nice road-front lot overlooking Sang Run Creek. $79,500. 301-616-8514.

REAL ESTATE

WANTED – One- to ten-acre lot near or about New Germany/Savage River State Forest. Would consider older home/cabin on property. Call Chris Rose, 1-800-677-7887, ext. 327. 9-5.

LOTS & ACREAGE

FOR SALE – Beautiful 3 acre lot on Green Lantern Rd. Great view of Savage Mtn. Perked, surveyed with easy access to I-68 and Rt. 40 $72,900. 301-616-8514. 12-4.

FOR SALE – Southern lake area, owner must sell 1.7 acres near Turkey Neck Road, Level, wooded, new road, views, ready to build, underground utilities. $27,900. Call 301-334-5757. 12-2.

FOR SALE – Land/acreage by owner. 14+ acres in McHenry, Md. Subdividable with percs. With timber. 3 minutes to Wisp parking lot & 3 minutes to McHenry Cove. Seasonal Wisp views. Please call 301-501-5500. 12-4.

FOR SALE – Two 3-acre perked lots located beside Savage River State Park. Driveway, on dead-end road, nice views, in Accident. $60,000 each. 301-746-7015. Endless trails await. 11-5.

FOR SALE – 15.5 acres. Excellent mountain & lake views. Driveway & utilities to cleared building site. Location is very convenient & private. Nice vacation or year-round lot. 301-387-8545. 11-5.

FOR RENT

LOTS & ACREAGE

FOR SALE – 5.77-acre residential lot ready for home. Includes electric & septic. Near Rt. 40 Elementary. $79,000. 301-777-9383 or 301-689-5881. 10-5.

FOR SALE – 8.5 ac. Beautiful view. Well, septic, electric. 1 mile north of North Glade Road on Rt. 495. Close to DCL activities. $170,000. 301-245-4345.

MOBILE HOMES

FOR SALE – Mobile home, 14x80. Total electric. 3 BR, 2 BA. Call Sherry, 304-693-7521. 10-5.

FOR SALE – Brand new 3 BR/2 BA 16x76 singlewide for $29,999. Price includes delivery & set, AC and skirting. Only 1 left. Call 304-472-9220 today! Freedom Homes, Rt. 33, Buckhannon, W.Va. 9-4.

MODULAR HOMES

SPRING CLEARANCE SALE – On all lot models. For May 2008 only, purchase a new home receive a free gift on us. Call 304-472-9220 for more details! Freedom Homes, Rt. 33, Buckhannon, W.Va. 9-4.

D&D Homes
Colony Modular & Manufactured Homes
3 Displays Reduced $,000
1 SOLD
2 LEFT
Located Between Lonaconing & Westernport, Md.
www.dd-homes.com
301-463-2404
301-359-9621

FOR RENT

FOR RENT – Immaculate, fully furnished 1 BR apartment within walking distance of downtown Oakland. Includes utilities, basic cable. Internet access available. Call 434-973-4965. 11-5.

FOR RENT – Trailer space outside of Accident, Md. 301-746-8682. 11-5.

COMMERCIAL PROP.

FOR RENT
Market Square McHenry
Retail/Office Space
2600 & 4600 sq. ft
301-616-8371
301-387-8451

WAREHOUSE SPACE AVAILABLE
32'x36' & 22'x36'
Concrete floors, 14'x20' overhead doors w/openers. Electric available
301-616-0169

FOR RENT
Grantsville Shopping Plaza
— 1,200 sq. ft. & 600 sq. ft. —
443-297-9016

FOR RENT – Retail/office space across from Wal-Mart, 1200-4000 sq. ft. 301-387-5982. 12-5.

FOR RENT – Office/retail, McHenry/Deep Creek Lake. 301-387-5982. 12-5.

FOR SALE OR RENT – 11,000 sq. ft. commercial warehouse/storage building with 1000 sq. ft. office & lunchroom space in Accident, Md. Call 301-616-0018. 11-5.

FOR SALE – Oppornockity Is Tuning. Fully functional restaurant, full kitchen, ample parking, outside patio, downtown Oakland. Call for details. 301-334-0708 or 240-321-1783. 10-tfn.

FOR RENT

FOR RENT – 2 BR single family home, fully furnished, all appliances. $500/month plus util. & sec. dep. Call Tim Brinkman, RE/MAX Connections. 301-724-3500. 12-2.

FOR RENT – Bloomington Apartments. 2 BR, hardwood floors, clean, appliances & some utilities included. $395/mo. 301-616-3931. 12-5.

FOR RENT – 2 BR townhouse apartment in Mtn. Lake Park. Rent $495 plus util., $495 sec. dep., ref. required. No smokers, no pets. 301-334-4553. 11-5.

FOR RENT

FOR SALE OR RENT – 11,000 sq. ft. commercial warehouse/storage building with 1000 sq. ft. office & lunchroom space in Accident, Md. Call 301-616-0018. 11-5.

FOR RENT – 1-family dwelling. 3 BR, kitchen, dining, living rm & appliances. Adults only. No pets. No smoking. $695 monthly; $695 security deposit. 1 mile north of Oakland, Md., on Merrill Lane. 301-334-1813 or 301-616-0790. 11-4.

FOR RENT – Large 2 BR apartment, new carpet & paint, washer/dryer. Great downtown Oakland location. No pets. Ref. required, $475 plus util., sec. dep. required. 301-387-3246. 11-2.

FOR RENT – Large 1 BR apartment in town of Friendsville, second story, no pets, util. included, $500/month plus sec. dep. 301-746-5252. 11-5.

FOR RENT – Bloomington Apts. New efficiency, all utilities included, fridge/stove included. Very nice. Bottom floor, no steps. $375/month. 301-616-3931. 11-4.

FOR RENT – House, Finzel. 3 BR, 1 BA. Quiet farm setting with pond. Great full time, weekend, retreat, retirement home. 30 minutes to Deep Creek Lake. $675/month + util., sec. dep. & ref. 301-689-5431, 301-784-1952. 11-2.

FOR RENT – Remodeled efficiency apartment, walk to downtown Oakland, $400/month, utilities included. 240-321-4700. 11-2.

FOR RENT – New eff. apt., sparkling clean, quiet. Perfect for golf-ski getaways. $450+/month. Lease. 610-620-4576. Nonsmoking, nonpet. 9-5.

SEEKING – 2 co-renters for very nice 3 BR townhouse in Morgantown, W.Va. Close to WVU stadium, med. center & PTR. Newly painted. Rent includes utilities, basic phone, Internet & printer connection. Call 301-387-8022 for details. 9-5.

FOR RENT – New 2 BR, 2½ BA home in quiet lake access community. Features include 2-car attached garage, granite countertops, stainless steel appliances, forced air heat w/central AC & great view of lake. Convenient to Oakland & all lake amenities. Perfect for professional couple. Rent or rent w/option to purchase. Rent is $1200/mo. + util. Call 301-501-8123. 8-5.

FOR RENT

FOR RENT – 2 BR chalet near Oakland. $575/month plus utilities & security. 301-334-7976. 11-5.

FOR RENT – 3 BR house in Red House area. $600/month with $600 sec. dep. required. No pets. Mature adults only. 301-334-8362. 10-4.

FOR RENT – 1 BR apartment close to college on Bumble Bee Road. All utilities furnished, deposit required, $550/month. 301-387-6976. 10-5.

FOR RENT – 1 BR apartment in Oakland, $375/month, electric & water included. Efficiency apartment, $325/month, all util. included, 1 month's sec. dep. required. Call 301-387-3373. 10-3.

FOR RENT – Newly renovated 3 BR farmhouse located on 500 acres; 15 minutes from Oakland, 45 minutes from Morgantown; $750/month. 304-789-6866. 10-5.

LEASE TO OWN – Newly remodeled modular home on 5 acres. Borders Potomac State Forest. 3 BR, 2 BA with attached 2-car garage. $1200/month plus utilities. 100% of rent applies toward purchase. Call 301-501-8123. 10-5.

FOR RENT – Oakland. Sunny & bright, roomy, second floor 1 BR apartment. Clean, convenient location. Single, mature, nonsmoking adult; no pets. Sec. dep., lease, ref. & credit check required. 301-334-2603. 10-5.

FOR RENT – Salisbury newly remodeled 4 BR, 2.5 BA house, $650/mo, Dwasher/Frig/Stove, W/D hookup. Salisbury Boro 3 BR, 1.5 BA duplex, $500/mo, Dwasher/Frig/Stove, W/D hookup. Call Professional Appraisal & Property Management Services. 814-443-6366. 9-4.

FOR RENT – 260 Maple Street, Friendsville; 3 BR, 1 BA @ $430/mo. & 2 BR, 1 BA @ $385/mo. No pets. Water included with both. Call 301-729-1086. 9-4.

FOR RENT – 1-acre mobile home lot, $300/month, includes water & septic. Call 301-440-6297 or 410-357-0809. 9-4.

FOR RENT – 1 BR, furnished, avail. 3/1/08, Oakland. All new kit, BA, appliances, laundry. Nonsmoking, nonpet. Lease. $625+/mo. 610-620-4076. 9-5.

FOR RENT – Mobile home, Old Morgantown Road West, Friendsville. Positively no animals! 301-746-5480.

FOR RENT

FOR RENT – One bedroom apt. in quiet setting. Large rec. room w/pool table, living room has fireplace, $675 monthly and $500 security deposit. Includes heat, water, electric, free satellite TV. No pets, adults only. Smoke free, references required. 301-334-9124 or 240-321-3114. 12-2.

FOR RENT – Remodeled 1 BR apt., walk to downtown Oakland. $450 per month, utilities included. 240-321-4700. 12-2.

BUSINESS OPP.

FOR SALE – Carpet store, McHenry-based business over 20 years. Business is ready to walk in and start running. Call 301-501-6976 12-5.

SERVICES

LADLES...DELIVERED LLC – 301-533-0576. I do the cooking, you get the compliments. Meals for eight or more for any occasion. Let Ladles...Delivered "custom cook" and deliver your meal. Call for information. 12-5.

MASONRY WORK WANTED – Do basements, foundations, pour floors, flues, fireplaces. Do all kinds of block, brick, stone & concrete jobs. Call Butler Masonry, 1-301-387-5669. 12-5.

PRESSURE WASHING, MOWING & SKID STEER SERVICES – Commercial & residential. Curtain drains, culverts, leaf & brush removal, grading, hauling, backhoe, backfilling & related services. Senior discounts. Serving Garrett County for 13 years. Fully insured. Rick, 301-387-8348 or 301-616-1050. 11-5.

WILL DO – Lot clearing, driveways, footers, basements, septic systems, junk removal, drainage ditches or other odd jobs with mini excavator. 301-334-1135 or 301-616-0129; ask for Steve. #11290004. 9-4.

SERVICES

BOAT DOCK INSTALLATION – Please leave message with best time to return call. 301-501-2622. 11-2.

DAVE'S EXCAVATING – Services include lot clearing, driveways, small foundations, backfilling, grading & seeding, yards put in, septic systems, skid steer work & large lots mowed. 301-387-6563, 301-616-6563. 9-5.

PROPERTY MAINTENANCE – TAB's Property Maintenance: mowing, trimming, clearing, weed eating, trash clean-up, firewood, minor tree removal, pressure washing, painting, staining, decks built & cleaned, replacement windows, storm doors, rental turn-overs, resale preparation, driveways sealed, flowerbeds, gardens, snow removal, landscaping ponds. Free estimates, fully insured. MHIC #86447. 301-616-8802. 8-6.

Gutter Tech – Enjoy the rain. Let Gutter Tech do your spouting. Seamless gutters, Leaf Relief® covers, cleaning & repairs. For quality & integrity, call 301-334-3376 or 301-533-1053. 8-5.

CANVAS CREATIONS
• Boat Covers
• Awnings
Anything Canvas
301-387-4192

Gold Star Services, LLC
Snow Removal
Yard Maintenance
House & Carpet Cleaning
CHEAP RATES
Cell: **410-206-2577**
Home: **301-387-2084**

12-2TPD

2529 Steyer Mine Road
Oakland, MD 21550
CT Construction, Inc.
QUALITY CRAFTSMANSHIP
• Home Improvement • Decks
• Additions • Garages • Siding
• Windows • Roofs • New Homes
Cell: 240-321-3908
Phone: 301-334-3907 • Fax: 301-334-1175
MHBR: 4052 MHIC: 05-122-996

PMS
PROPERTY MANAGEMENT SERVICES
Bus: 301-387-5976
Fax: 301-387-2098
P.O. Box 328, McHenry, MD 21541
FOR RENT

E. GREEN ST., OAKLAND - Efficiency apt., $425/mo. Utilities included except telephone & cable

BRIGHT PASSAGE WAY, McHENRY - Furnished 2 BR, 3 BA condo w/family room. Close to ski slopes and lake. $1,000/mo. + util.

Visit our webpage at www.janbernard.com or call our office for other offerings.

FOR RENT
2 BR, 2 BA
CABIN
in Backbone Ridge Subdivision.
$650 per month.
Security deposit req.
Call Adam
301-616-7871

HOUSE FOR RENT
in Oakland
2-story, 3 BR, W/D, detached garage.
$800/mo. + util.
Security deposit req.
AVAILABLE NOW
301-334-1567

FOR RENT
• Condo Unit at Laurel Brook - 2 BR, 2½ BA
$900/mo. + util.
Furnished. 6-mo. to 1 yr. lease required.
ALL HOMES REQUIRE A SECURITY DEPOSIT
COLDWELL BANKER
DEEP CREEK REALTY
Each Office is Independently Owned and Operated
Please Call
Coldwell Banker
Deep Creek Realty
Ask for Ashley Hinebaugh
301-387-6187
1-800-769-5300
24439 Garrett Hwy.
Suite 101
McHenry, MD 21541

APARTMENT FOR RENT
Small 1 BR, smoke-free apartment overlooking Deep Creek Lake. 1 year lease required plus security deposit.
$600/month + elec. & cable.
Please call
301-616-2993

CHARLIE'S MAINTENANCE
9-EOW
Commercial & Residential

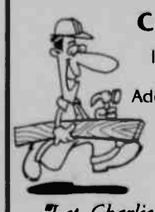

Interior/Exterior Painting • Lawn Care & Landscaping • Cleanup • Remodeling
Additions/Decks • Plumbing • Home Siding
No job too small!
301-334-9776
MHIC# 45672 • Insured
"Let Charlie do the job so you don't have to."

Jim's Stone Work

FAKE FIELD STACK
FLAGGING PAVERS CONCRETE
STONE • BACKHOE SERVICE • CONCRETE
LICENSED 240-580-4046 INSURED
5-tf

ATTENTION, RENTERS!

1 BR TOWNHOUSES AVAILABLE IMMEDIATELY
Taking applications for townhome rentals through Garrettland, Inc., in the following locations:

CASSEL RIDGE EAST located in Grantsville, Md. - Units offer electric heat pump w/central A/C, stove, refrigerator, garbage disposal, and dishwashers. Central laundry on site. **Rent amounts as follows: 1 BR, $390, 2 BR, $417, 3 BR, $480. Security Deposit, $500.**

MT. VILLAGE WEST COMPLEX in McHenry, Md. - Units offer electric heat pump with central air conditioning, stove, refrigerator, garbage disposal, and dishwashers. Central laundry on site. **Rent amounts as follows: 1 BR, $390, 2 BR, $445, 3 BR, $490. Security Deposit, $500.**

Maryland DHCD occupancy and income guidelines prevail, with a 1-year lease required. There is a $25 non-refundable credit report fee due at the time applications are submitted.

For more information, please contact Garrettland, Inc., or visit our web site at **Garrettland.com** to download an application.

GARRETTLAND, INC.
1000 Thayer Center, Oakland, MD 21550
301-334-9915 • 301-334-8868 (fax)
Equal Housing Opportunity

INSURANCE

Erie Insurance
KIGHT'S INSURANCE
110 S. Second St.
Oakland, MD
301-334-3968

John DeWitt
Property Services, LLC
Deep Creek Lake, MD 21541
"Enjoy the lake. Let us do the work."
Painting • Drywall repairs • Plumbing • Electrical
• Window and door repairs • Deck repair
• Maryland certified water testing
We do windows!
Cell: 301-616-5729 • Fax: 301-387-2550
Licensed and Insured • References

INSURANCE

INSURANCE

Hershberger Insurance Agency
Serving our clients since 1939
*** Auto * Home * Farm * Church * Life * Business**
"Providing Reliable Insurance Coverage with Competitive Rates"
301-895-5161 or 301-746-8562
Independent Insurance Agent
141 Main Street, Grantsville, MD 21536
24-hour service on the web at
www.hershbergerinsurance.com

SERVICES

ABSOLUTE AUTO DETAIL – If need be, we'll come to you. Call for appointment. 240-321-5305. 11-3.

CLEANING LADY – With 15 years' experience would love to clean & freshen your home. Several good references. 301-533-0098. 9-5.

SEAMSTRESS SERVICES – Hems, alterations, new items, drapes, curtains, etc. Call Karen at 301-334-4498. 9-5.

WILL DO – Stump grinding, landscaping, deck restoration, power washing, total yard restoration or customization. Your wish is our command. You name it, we do it. Fully insured. 240-321-1266 or 301-616-0813. 10-4.

JP BELOWSKY EXCAVATING – Lot clearing, percs/septic systems, basements/footers, York raking/seeding, driveways/decorative stone, sump pits for wet basements. Lic. #11240257. Call 301-453-3241. 10-5.

WILL DO – Hauling of just about anything. If you're doing spring cleaning & have junk you want to go to the dump, call us. You call, we haul. Fully insured. 240-321-1266 or 301-616-0813. 10-4.

Will Do
Yard work • All types
Complete residential & commercial building maintenance
Low Rates
301-533-2180 or
301-501-7168 4-9t

LAWN SERVICE
• LOW RATES
• Mowing
• Trimming
• Yard Cleanup
• Garden Tilling
301-501-1808

Deposition & Transcribing Services
Kolb
301-748-8615

E-Z Excavating
Complete Excavating Service
Paul Everly
301-334-8940
1-800-491-8983

Signs - Banners
Vinyl Lettering - Logos
Graphics - Photography
MASTERMIND DESIGNZ
www.mastermonddesignz.com
240.321.4899

BEAR CREEK LANDSCAPE DESIGN
• Design & Installation
• Patios, Walkways, & Walls
• Complete Lawn Maintainance
• Mulch, Topsoil, & Stone
• Light Grading & Soil Prep
301-746-5408
licensed and insured
MDHIC # 125203

Humberson Excavating
• Site preparation
• Road building
• Foundations
Loader, backhoe, dozer, dump truck
— Free estimates —
301-387-4013
301-387-5858
301-387-2501

SEWING SERVICES – Alterations & repairs. Dresses, pants, etc. Curtains & sewing projects. Reasonable rates. Call Pam, 301-334-3938. 9-5.

PAINTING – Interior/exterior. Free estimates. Quality work. 301-387-3260. 9-5.

Little Deeds
Handyman Services
443-540-0030
• Home Repair • Renovations
• General Maintenance
MHIC # 122124

KNOX SERVICES, LLC
Owned & Operated by James Knox Jr.
301-616-8839 (cell) • 301-387-7269 (Home)
"Leave Your Maintenance Needs To Us"
• Home Checks • Home & Yard Services
• Lot Clearing • General Maintenance
• Snow Plowing • Pressure Washing
81 Butler Drive, McHenry, MD 21541

Mountain View STUMP GRINDING
Free Estimates • Reasonable Rates
(814) 395-3720 • Addison, PA 15411

Mountain View Services
Serving Garrett Co. Since 2002
Total Year Round Property Maintenance
Commercial • Residential
Call Now!!! Spring Cleanup
Lawn Care, and much more!
301-616-0928

Bear Creek Woodworks
Furniture Repair & Restoration
Richard L. Pullen
510 Resh Lane
Accident, MD
Phone: 301-746-6336

C.C. PAINTING
FREE ESTIMATES!
Interior & Exterior Painting & Staining
Also Power Washing
MD License #11289977
FRANK 240-321-5190
BILL 301-501-0451
403 Dave Turney St. Apt. 5 • Mt. Lake Park, MD 21550

Sunnyside Painting
Interior and Exterior
Painting and Staining
Pressure Washing
301-501-0043
301-501-6851

JML Landscaping
We do Spring cleanups and all types of mowing & mulching (any size yard)
We also do all types of pressure washing, any type of tree work, planting shrubs & flowers, and all kinds of hauling.
INSURED & BONDED
FREE ESTIMATES
Call 301-334-3316 or 301-501-0855
Ask for Mike or leave message

Residential/Commercial
Interior/Exterior
Licensed & Insured
MHIC #85608
RS PAINTING
Professional Painting & Pressure Washing
Cedar/Logs — Aluminum
Deck Care — Masonry
Caulking — Wallpaper Removal
Waterproofing — Wood Finishes
Aggressive Surface Preparation
FREE ESTIMATES 301-387-8545 • Swanton, Md.
"Quality from start to finish"

OIT-R-DONE – Lawn mowing, weed eating & yard cleanup. Reasonable rates. Call 301-616-7608. 10-4.

WILL DO – Stone retaining walls. 301-746-5781.

SonLight Lawn Service
304-693-7795
301-334-8548

WILL DO – Lot clearing of trees even if you only have 1 tree or 50 trees. 25 years' experience. Fully insured. Call 240-321-1266 or 301-616-0813. 10-4.

Mountainview Home Care
Concierge Services • Landscaping trees
• Housecleaning • Window cleaning
• Lawn cleanup • Leaf removal • Mulching
• Construction cleanup • Secure qualified local contractors for other services
Call Nicole 301-616-5865
Mountainview12@verizon.net
'Let us take care of your second home when you can't be there.'

BUENA VISTA Contracting, LLC
Home Remodeling and Additions
Visit our website or contact us for a complete list of services:
www.BuenaVistaContracting.com
Info@BuenaVistaContracting.com • 301-387-7880
Licensed, Bonded, Insured
MHIC #95248
Free Estimates
Hourly Rates Available

Dan Balogh
ACE APPLIANCE REPAIR
Since 1990
Warranty Authorized for most major brands
• Gas & Electric Ranges
• Major Appliances
washers, dryers, refrigerators, and dishwashers
Prompt, Friendly Service
Swanton, Md. • 240-321-1025

McDonough Home Improvements
Decks • Trim Work • Renovations • New Construction, etc.
Kevin McDonough
Oakland, Md.
MHIC 89609
301-334-2455 or 443-286-0761

J & J Lawn Care
• Spring & Fall Cleanups
• Leaf Removal
• Mowing & Trimming
• Gutters
• Mulching & Mowing
• FREE ESTIMATES
301-616-6178
301-245-4448

MHIC 81637
SHARPLESS BUILDERS
FREE Estimates — Fair Prices
NOW ACCEPTING
All types of projects
• Remodeling • Additions
• New Construction
Over 30 yrs' experience
Owned & Operated by
Rick Sharpless and Family
301-387-2673

Carroll Harvey Contracting
409 I St., Mtn. Lake Park
Now Accepting Spring & Summer Projects
• **Shingle Roofs** • Ready for a new roof? From ranch-style to Victorian, let us put you in the dry with a new shingle roof, complete with 1 yr. leak-free guarantee.
• **Decks** • Let us build you a new deck in time for you to enjoy the summer.
• **Garages** • From small outbuildings to full-size.
• **Siding** • All types, including vinyl maintenance-free siding.
• **Door & Window Replacement** • We install quality Andersen windows & vinyl replacement windows, patio doors, etc.
• **Interior Finish Work** • Quality woodwork with a beautiful finish.
• **Custom Cabinetry** • Quality-built from solid wood here in our shop.
Call TODAY for a FREE Estimate
301-334-6156
MHIC #77327
Bonded • Insured
Courteous, Professional Service

OUTDOOR PLANT SITTING – Water & general maint., Oakland & Lake areas. I'll take care of your plants so you can relax. 301-387-6242 or 301-616-6600.

INTERIOR PAINTING – Need interior painting done & don't know whom to call? Want a professional job with an honest & trustworthy company? Call A Splash of Color, Painting & More. Free estimates. Reasonable rates. Call 301-453-3121. MHIC #87134. Jesus loves you.

Lawn Mowing
240-321-3076
301-746-8583

GutterTech
• Gutter covers
• Repairs & cleaning
• Where integrity counts
Oakland, Md.
J. Beller, owner
301-334-3376

MAUST FINISHING
Custom Wood
Interior Pre-Finishing
• Doors • Trim
• Stair Systems
• Hardwood Flooring
Stained & Clear Finishes
NOW STOCKING OAK TRIM
301-746-8850
240-321-2850

RENT MY HUSBAND!
Ladies, are you tired of asking your husband to fix this, paint that, repair this?
DON'T DESPAIR!
He will paint, fix, & repair. Deck building & cleaning.
HE's not TIRED, He's RETIRED!
301-922-3299
301-387-8017
FREE ESTIMATES

D&M Stone
Wide variety of landscaping stones available
Delivery Available
301-483-3200

WINDOW Expressions
Custom Draperies
Blinds • Shades
Bedcoverings & Accessories
Free In-Home Shopping Service
HunterDouglas
Duette® Honeycomb shades
Silhouette® window shading
Luminette®
Country Woods™ Classics™
Decor
Patty Zimmerman, Consultant
301-689-9009
1-800-427-7900
38 Broadway,
Frostburg, MD
Mon.-Fri., 10 a.m. - 5 p.m.
Saturday by appointment only

Get Rocked Productions
Professional DJ, Karaoke, & Sound Services
We provide music for weddings & receptions, dances, parties, & other events
(V): 240-321-2446 • e-mail: sales@getrockedproductions.com

Since 1930
Brenneman Well Drilling, Inc.
GROUNDWATER SPECIALISTS
PUMPS
REPAIRS
CONDITIONING
OFFICE 301-746-8666
FAX 301-895-DRIL
Providing & Protecting America's Groundwater
www.brennemenwelldrilling.com

Storm Damage • Lot Clearing • Snow Removal
Firewood • Lawn Care • Custom Skid Steer Services
BUSTER'S
Brush, Stump & Tree Removal
Insured
Free Estimates
301-334-9784 • Cell 301-616-9784

SOJOURN MOVERS
Oakland's First & Finest
Professional Household & Office Moving Service!
Free Estimates
In business since 1993 "Thanks for the opportunity to serve you."
Local and Long Distance
Ston DeWitt
Phone: 301-334-6211

Bill's Electric
Licensed & Insured
New Construction • Older Home Rewiring
Service Panel Upgrades • Mobile Homes
Additions • Hot Tubs, Spas • Roof De-Icers
FOR ALL YOUR RESIDENTIAL NEEDS
SERVING MD, WV, PA
William Ford, Master Electrician
301-478-5797

PICK-NICK Lawn Services
Mowing • Snow Plowing
• Trimming • Yard Clean-up
• Mulching • Skidsteer Service
Now accepting large estates up to 8 acres
Nicholas Pickrel - *Owner/Operator*
301-501-1724 or 301-387-4182

MEADOW MOUNTAIN WORKS
Seamless Aluminum Gutter
We use high quality .032 gauge seamless aluminum gutter
20 COLORS AVAILABLE
LEAF GUTTER GUARD
FREE ESTIMATES
LOCALLY OWNED & OPERATED
301-334-1160

Planning a New Home ??
MODULAR CONSTRUCTION
Ranch Cape Cod Two-Story Contemporary
100's of Std. Floor Plans Bank/Lender Assistance
Cabin In The Woods
Post and Beam
Deep Creek Lake Wispering Views
"Smart Home" Technology
MODEL HOME OPEN
Mon.-Sun. 9-5
Purchase this home or have us custom build one for you!
HUMBERSON HOMES INC.
MHBR 305
301-387-6976 / 800-457-6777
www.humberson.com

Offering you...

- Landscaping Services
- Masonry Work
- Machine Work
- Mulching & Clean-Up

NEW! for 08
PRO-CARE

Let us maintain your property!

- Residential
- Commercial
- Development

Mobile High Pressure Power Washing!
Water temp up to 200°
PSI up to 4000.
No need for harsh chemicals!
Great for cleaning pavers, concrete, decks, and boats too!

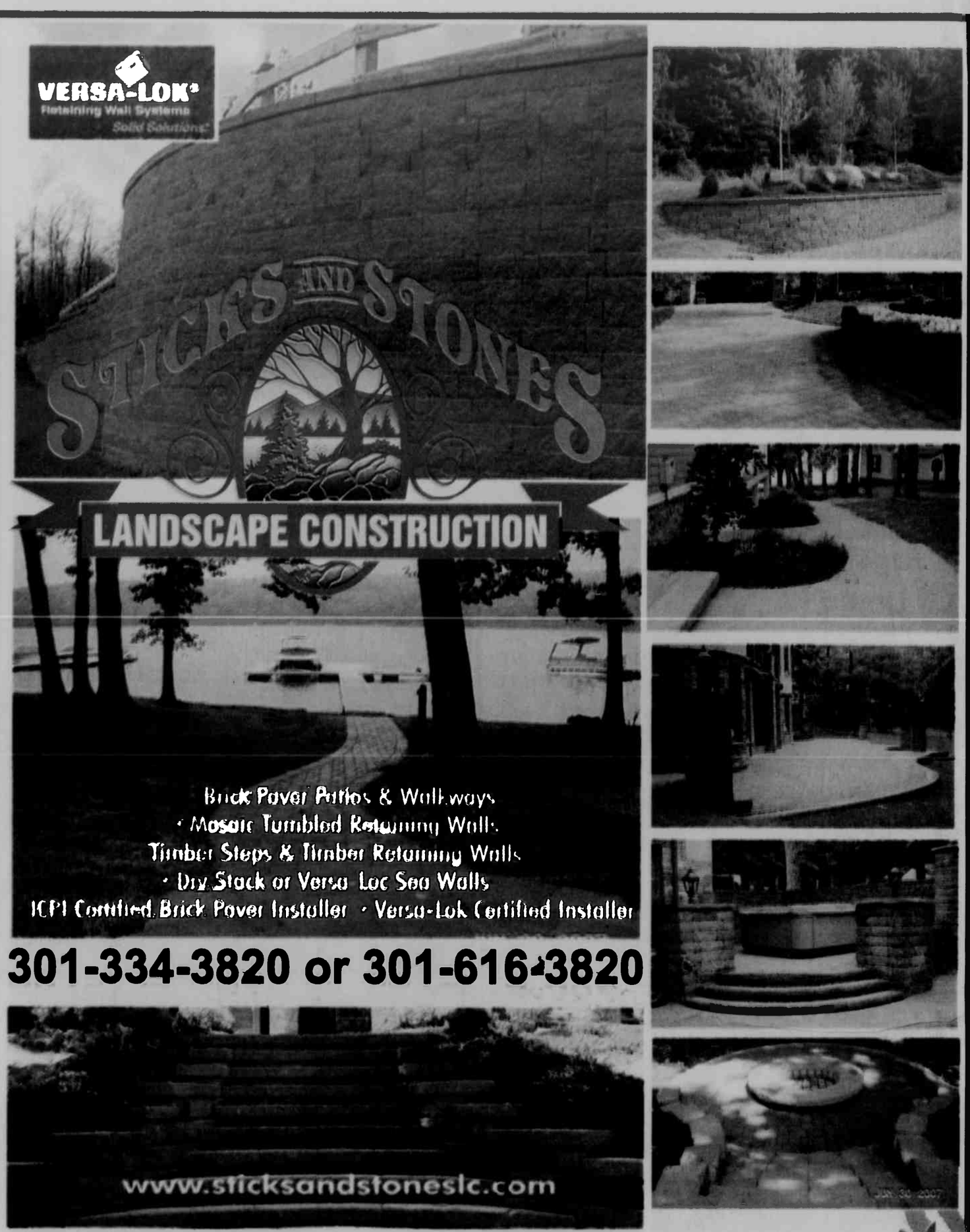

301-334-3820 or 301-616-3820

Come dine with us!
*Every Sunday Brunch Buffet! 11 am to 2 pm
*Daily Specials & Homemade Soups
*Wednesday Pasta
*Friday Night Steak & Seafood
*Saturday Rib Night

In the dining room Dinner Specials! Mon.-Sat., until 9 pm

'50s, '60s, '70s
The Groove Doctor
Fri., June 6, 7 pm
Prizes & Trivia!
Dinner 5 pm to 9 pm

Father's Day Brunch!
Sunday, June 15

On tap at
MOONEY'S PUB

THE PUBLIC IS WELCOME!

Entertainment Schedule!
Fri., May 23: Perry Kamp
Sat., May 31, 9pm to 1am
Iron John and the Craftsmen
Mon., June 2, 7 to 10 pm
Guitar Hero Contest (proceeds go to HART)
Fri., June 6, 9 pm to 1am: Cool Creek
Fri., June 13, 9 pm to 1am: Jonny Rock
Sat., June 21, 10 pm to 1 am: Boathouse Duo
Fri., June 27, 9 pm to 12 am: Floyd Cowger

301-533-0120
Bradley Lane, Oakland, Md.,

Daily Happenings!
Bar Specials/Happy Hour: Mon.-Sat., 4 pm to 6 pm
Blue Moon Monday/Wing Night/Blue Moon Drafts
Tuesday Night/Free Jukebox/$1.25 16 oz. Miller Lite & Yuengling Drafts
Working Women's Wednesday/Drink Special
Thirsty Thursday/Domestic Beer $1.50 (cans only)

PARTIES TO GO!
Let us do the cooking!
All you have to do is pick it up!

BOOK YOUR PARTIES WITH US!
Weddings, Reunions, Birthdays, Showers & Christmas Parties!

ENOCH PRATT LIBRARY MD 12/31/2999
400 CATHEDRAL ST
BALTIMORE, MD 21201-4401
**********AUTO**SCH 3-DIGIT 212

Vol. #131, Issue #13

PER COPY 61¢

The Republican

ESTABLISHED 1877

PRINTED ON RECYCLED PAPER

Garrett County, Maryland • Thursday, May 29, 2008 • www.therepublicannews.com

FOR THE ANIMALS – Masses of two and four legged HART for Animals supporters united atop Marsh Mountain at the Adventura Sports Center International on Saturday for the organization's first "Kayaks, Tunes, and Brews" fundraising event. Among the food, live music, and doggie socialization were agility and obedience demos, horse rides, dog contests, and local "celebrities." Shown in the photo above is dog trainer Jerushe Gurvin, Bethesda, guiding her border collie, Aiken, through the agility course. The objective of agility is for the dog to get through an obstacle course in the fastest time possible with the least number of errors. In Saturday's course, there were jumps for the dogs to go over, poles they had to weave through (visible on the right side of the photo), a tunnel, and a teeter board (visible to the left of Gurvin). The obedience demo featured many advanced exercises, including off-lead heeling with hand signals and no verbal commands, retrieving, and directed jumping. The event brought in approximately $15,000, with a crowd of around 1,200 people and about 300 dogs. According to HART spokesperson Mercedes Pellet, the most popular activities were the Fun Dog Show, the Moon Bounce, the Knights of Columbus pit beef booth, hot dogs from Boy Scout Troop 1, the popcorn and cotton candy stations, the ice cream provided by the Creamery, and the pony rides. The celebrity hosts, including Senator George Edwards and Delegate Wendell Beitzel, served beer to the sound of the three live bands. Miss Maryland, Cassie Tressler, read stories in the children's area and posed for pictures. Monies raised at the event will go toward HART's proposed $1 million adoption center. Photo by Mandy Geisler.

Health Dept. Reports Fourth Rabies Case

Environmental Health Services of the Garrett County Health Department has reported the fourth laboratory confirmed case of rabies in Garrett County for 2008. A raccoon submitted to the Maryland Department of Health and Mental Hygiene laboratory was confirmed positive for rabies on May 20.

The incident occurred last Monday, May 19, in the Crellin area when two vaccinated dogs fought with a raccoon. The owner shot the raccoon and placed it in plastic bags, taking precautions not to come into contact with the wild animal or any bodily fluids, according to a Health Department spokesperson.

The dogs have current rabies vaccination and, therefore, were given a booster and will be monitored for 45 days.

So far this year, Garrett County has experienced rabies in three raccoons and one skunk.

"Because no part of our county is untouched by rabies, it is very important to be vigilant of all wildlife," said the spokesperson. "It is especially important to keep your pets' anti-rabies vaccinations current and up-to-date. If your dog or cat comes in contact with a wild animal, be careful not to directly handle the pet without protective gloves within two hours of the exposure."

Residents are asked to report any incidents to the Environmental Health Services at 301-334-7760, or 301-334-1929 after business hours or weekends.

"Once again, pet owners are urged to check the vaccination status of their pets," the spokesperson said. "You may take advantage of the Health Department sponsored low-cost rabies clinics tentatively scheduled in June."

Pet owners with cats, dogs, or ferrets over 3 months of age can safely have them vaccinated at these clinics. Pets' first vac-

Continued on Page A-5

GYPSY MOTH SPRAYING IS UNDER WAY in Garrett County. The Maryland Department of Agriculture (MDA) started its suppression program here last week and plans to finish up this week, weather permitting. Private land being sprayed under the Garrett County cost-share program through the Washington County Forestry Board also began last week in the eastern part of the county. About 42,000 acres of private and state land will be sprayed under the county and state programs. MDA officials contracted with helicopter companies in Columbia, Ore., and Baker City, Ore., to spray local state forest lands. The aircraft have been based at Pinotum, a Swanton Christmas tree farm, while working in the county. MDA deputy secretary Buddy Hance, MDA pest management and Gypsy Moth Program staff, and local elected officials were scheduled to meet this morning in a field near New Germany State Park to see a live spray demonstration and to review the suppression program. Through a combination of weather and an unpredicted rebound of gypsy moth populations, Maryland is seeing the highest levels of infestations since 1995, according to the MDA. Photo courtesy of Pinotum.

Commissioners Hear Staff Reports; Lowe's To Open Later This Year

The Garrett County commissioners held their monthly staff meeting on Tuesday, hearing reports from eight departments and agencies. Among the topics discussed this month were economic development projects, farming, tourism, the county tax sale, rabies cases, and the county's scholarship program.

Economic Development

Assistant director Frank Shap, Economic Development, reported that the deal with Lowe's has been finalized and work has started at the proposed store construction site north of Oakland.

"That's good news," Shap said, adding that the store's opening is scheduled for "very much" later this year.

He also reported that a company is interested in operating a deep mine in the Grantsville area. Shap said he did not know the specifics, but Economic Development director Jim Hinebaugh was looking into the proposal.

"We'll keep you posted as that moves forward," Shap told the commissioners.

The assistant director also reported that a company contracted to build 500-kilovolt power lines was interested in locating in the Southern Garrett Industrial Park. The lines will run through Pennsylvania, West Virginia, Virginia, and a small portion of Garrett County as part of the PJM grid extension project.

Shap said the company wants a building in the Oakland area to use as its headquarters/maintenance facility while employees would be working in West Virginia.

"That will be a multi-year construction job in support of that operation," he said.

Economic Development is also working with several local businesses to expand their facilities and employment base, Shap said.

He concluded his report by noting that the county's unemployment rate had improved. Between January and April of this year, the rate was 5 percent, compared to 5.5 percent for the same period last year.

"So, we're holding on well with the unemployment situation, considering the challenges that everybody's facing," Shap said.

Extension Office

Agriculture/natural resources educator Willie Lantz, Maryland Cooperative Extension Service, reported on farming in the county.

"It's been raining, and that's not making farmers very happy, especially this time of year," Lantz said. "However, I think it was a good weekend. A lot of people got some corn in."

He noted that the cost of farming was up, including diesel fuel, which is more than $4.50 a gallon, and fertilizer, which is running anywhere from $600 to $800 a ton.

"Which means for a farmer to plant an acre of corn this year, the out-of-pocket costs alone are over $300," Lantz said. He noted, however, that commodity prices were "pretty high," with corn being around $5 a bushel.

"We are going to see more corn profit in Garrett County this year than we've ever seen in recent history," Lantz said, noting that some farmers have "switched over" from raising hay to corn because of the market price.

"But it is making it pretty risky," he said, "when you think about folks sitting around with fertilizer, seed, and those kinds of costs at $300 per acre. That's quite a few dollars when you're looking at a 100 to 200 acres of field crops."

Lantz said milk prices have been fairly good in the county for the past 18 months. Though the price has dropped a little recently, farmers are still getting $20 per hundredweight. He noted that the break-even point for dairy farmers is now about $15-$16 a hundred. A few years ago, it was $12-$15.

The educator added that farmers were also paying more for feed. As a result, meat prices will probably go up for consumers.

Lantz also reported that the aerial gypsy moth suppression spray program had started in the county. The helicopter companies, he said, are hoping to finish this week, but because of rainy weather, that may not happen until the first part of next week.

"At this point," Lantz said, "we're hoping for Mother Nature to cooperate a little bit so that they can continue to spray. Then, in a few months, we'll know where we stand for next year."

He noted, however, that

Continued on Page A-4

Drug Charges Issued To West Virginia Man

Drug and several driving-related charges were filed against a West Virginia man during a traffic stop on Route 219 Sunday evening.

Tfc. Upole of the Maryland State Police, McHenry Barrack, reported that the defendant, Joseph Ottawa Friend, 28, Piedmont, was stopped for displaying expired registration plates on southbound 219 south of Fort Drive in McHenry.

A routine VMA check revealed the tags on Friend's vehicle belonged to another vehicle and that the vehicle was unregistered and uninsured. It was also discovered that Friend was suspended through West Virginia and that he had an active arrest warrant through the Garrett County Sheriff's Office.

Items of a controlled dangerous substance (CDS) were found in a search incident to arrest.

Continued on Page A-16

Mtn. Fresh Mkt. Slated To Open Next Saturday

Despite wet, cool weather for most of the spring, area farmers will reportedly have plenty of fresh produce available for the first Mountain Fresh Farmers' Market in Oakland on Saturday, June 7.

"We've been working with area farmers to extend the fresh produce season," said Willie Lantz, University of Maryland Extension educator for agriculture and natural resources. "With more high tunnels, row cover, and other technologies being used, they are able to produce crops much earlier in the season, especially in a cold, wet spring like we've had this year."

Cheryl DeBerry, agriculture marketing specialist for Garrett County Economic Development, noted that the market previously always started the Saturday after the 4th of July

"Now they are opening a

Continued on Page A-3

Armed Robber Flees With Cash From Grantsville Store

A white male suspect carrying a handgun allegedly demanded cash and fled a Grantsville store located at the intersection of Route 495 and Route 40 in the early hours of Sunday morning. As of Tuesday, the suspect had yet to be located.

Investigating officer Tfc. B.D. Bond of the Maryland State Police, McHenry Barrack, reported the male subject, described as being in his early 20s, approximately 5-foot-8 and 175 pounds with light brown hair, entered the Grantsville Market and produced a semi-automatic handgun, which he used to demand an unspecified amount of cash from the clerk. He then fled on foot toward Route 40.

MSP helicopter Trooper 5 responded to assist with a search of the area.

Persons able to provide information regarding this incident are asked to contact Tfc. Williams at the Maryland State Police McHenry Barrack at 301-387-1101 or 301-895-1101.

Woman Taken To GCMH After Cycling Accident

A West Virginia woman was taken to Garrett County Memorial Hospital for minor injuries following a motorcycle accident on Monday.

Margo S. Rotruck, 45, Elk Garden, had improperly maneuvered a turn on her 2007 Honda motorcycle and lost control. Garrett County sheriff's deputies responded to the intersection of Gorman Road and Dr. Tolson Road, Oakland.

Rotruck's bike slid off the road and into a culvert ditch. She was slightly injured and transported by Southern Rescue Squad to Garrett Memorial.

No charges were filed.

Contents

Arts....A10
Births....A5
Church....B4
Classified....C6-13
Comics....B9
Farm....A9
Movies....A10
Obituaries....A6
Public Auctions....C7-8
Public Notices....C6-8
Social....A15
Sports....A12-14
TV....B-TV1-4
W.Va....A11
• CVS Pharmacy
• Perkins
• Pizza Hut
• Sears....zoned

Tractor Trailer Spills Load After Driver Falls Asleep

A tractor trailer overturned early this morning on Interstate 68 when the driver, Travis Wayne Beitzel, 33, Salisbury, fell asleep at the wheel.

The vehicle was traveling eastbound near Friendsville when it struck the guardrail on the left shoulder and spilled the load of drywall Beitzel was hauling. All three lanes on I-68 were temporarily closed for several hours.

Beitzel was not injured and refused treatment at the scene. He was charged by Maryland State Police with operating a commercial vehicle while ill/fatigued.

Friendsville Volunteer Fire Department and State Highway Administration also responded to the scene.

THE YOUNG AND NOT SO YOUNG joined together on Memorial Day this week to honor those who have offered themselves in the preservation of freedom. The tot shown above left was cheerful and excited to see the parade in downtown Oakland, and waved her American flag throughout. Later, Retired Maj. Gen. Joseph Franklin, U.S. Army, was the guest speaker at the ceremony at the Oakland Cemetery, which was well-attended. He spoke only briefly, but offered an effective sentiment of commemoration of the dead and support of the living who continue to serve in the United States military. Franklin has a long history with the military, and among other distinguished roles served as the commandant of cadets at West Point. Photos by John McEwen.

FRESH LETTUCE, OTHER GREENS, onions, and more fresh produce will be available at the Mountain Fresh Farmers' Market in Oakland, beginning Saturday, June 7. The market will be open on Wednesdays and Saturdays from 10 a.m. to 1 p.m. at the Mtn. Fresh pavilion off Second Street. The Mountain Fresh Farmers' Markets in McHenry will begin on Thursday, June 19.

Future Educators & Teachers Attend Maryland Event

Past Teachers of the Year Doug Oxford and Lisa Bender, along with two future educators from Frostburg State University, Mandy King and Megan Pike, recently attended the 2nd annual Teachers of Promise Institute. The Maryland State Department of Education recently brought together 48 Teachers of the Year, Milken National educators, Blue Ribbon School teachers, 100 future educators from colleges and universities, and corporate executives for the event.

The goal of the event was to partner award-winning teachers with upcoming graduates of colleges of education from across the state. King and Pike were chosen as top graduating seniors from the College of Education at Frostburg State University and invited to attend.

The group discussed ideas concerning trends impacting the education of future generations, enhanced opportunities for future educators, critical issues and policies impacting teaching, and insights on teaching in the state of Maryland. Maryland State Superintendent of Schools Dr. Nancy Grasmick encouraged 100 future educators to consider staying in Maryland to teach.

Grasmick also served as a moderator for a roundtable discussion with business leaders from around the state about the connection between business and education. Also addressing the crowd was Maryland State Teacher of the Year April Todd and news anchor Denise Koch of WJZ-13, Baltimore.

ATTEND TEACHERS OF PROMISE INSTITUTE – Two Southern High School alumnae, Mandy King and Megan Pike, who are also education majors at Frostburg State University, attended the 2nd annual Teachers of Promise Institute, along with past Garrett County Teachers of the Year Lisa Bender and Doug Oxford. The gathering brought together educators and businesses to discuss relevant education issues. Pictured from left are Oxford, King, Pike, and Bender. See story for details.

Law Offices of
Gary Harriger, LLC
• BUSINESS & EMPLOYMENT LAW
• REAL ESTATE
• CONTRACT & LEASES
• ESTATE PLANNING & WILLS
148 Main Street
Grantsville, MD 21536
301-895-3331
Fax: 301-895-4430
gharriger@allshorelitle.com

Trailers! Trailers! Trailers!
ATV Trailers, Utility Trailers of all sizes!
HORSE AND LIVESTOCK
DUMP TRAILERS & ENCLOSED TRAILERS
We service what we sell!
GARRETT AUTOMOTIVE LLC
301-387-6148
Trailers! Trailers! Trailers!

Get Ready for The Summer Season
Great Deals On A Variety of:
• Picnic Tables • Porch Swings
• A - Frame Swings • Gliders & Benches
• Much More
The place for Outdoor Furnishings & Accessories
PICNICS -N- PATIOS
1039 Paul Friend Rd. 301-334-9765
Oakland, MD 21550 317-429-6481 cell

Correction Noted On Quilt Donation

Information received by *The Republican* about a quilt donated to the Mountaintop Seventh-Day Adventist School yard sale contained an error. It was Edith Pysell who made the quilt and donated it to the school, not Edith Puzzle, as listed in the photo caption.

June Schedule Of Bloodmobile Is Announced

The American Red Cross bloodmobile will make three visits to locations in Garrett County during the month of June.

Hosting the bloodmobile on Friday, June 6, will be the American Legion in Oakland. Donors will be welcomed there from noon to 6 p.m. The American Legion hall is located along Memorial Drive.

The bloodmobile will welcome donors at Garrett County Memorial hospital in Oakland on Friday, June 13, from 11 a.m. to 4:30 p.m.

The third local visit for the month will be on Saturday, June 28, when donors are invited to report to the Southern Garrett County Rescue Squad building in Mtn. Lake Park. Hours for that visit will be 10 a.m. to 4 p.m.

Donors must be at least 17 years old (16 with parental consent), weigh at least 110 pounds, and be in generally good heal. Persons may telephone 1-800-GIVE LIFE to make a donor appointment; however, walk-ins are welcome. Those who desire more information about blood donation may telephone Leigh Hull, blood services director for the Western Potomac Chapter of the ARC, at 301-722-1760, ext. 101.

Nominated For Nurse Practitioner Of The Year Award

Jeannette Sweitzer was recently notified that she has been nominated for the Western Maryland Nurse Practitioner of the Year award. The former Oakland resident is a nurse practitioner certified in both pediatrics and family practice.

Most recently a graduate of Marymount University, Sweitzer also received degrees from St. Joseph Hospital School of Nursing, Garrett College, and Davis & Elkins College.

An active member of the health care community, Sweitzer has served on the board of directors of the Western Maryland Area Health Education Center (AHEC) and has been the chairperson of the Western Maryland AHEC Nurse Practitioner Caucus.

Sweitzer is presently employed at Tri-State Community Health Center in Hancock and has provided health care service in the tri-state area for more than 25 years.

She currently resides with her family in Berkeley Springs, W.Va.

The Western Maryland Nurse Practitioner of the Year will be announced at the Western Maryland AHEC annual meeting on June 10.

"Superheros"
Kids/Youth Crusade
ALL Students Invited
Elementary & Middle School Students
Awesome Prizes & other cool things given away nightly
Crazy, Wak Games
Blacklights
Jammin' Music
Sun. - Wed.
June 8 - 11
6:00 - 8:00 p.m.
Crellin Assembly
2220 Hutton Rd., Oakland
See your School Principal get
SLIMED
Ms. McCauley
(Crellin Elementary School)
Ms. Wildeson
(Southern Middle School)
also Pastor Annette
(Crellin Assembly Children's Pastor)
and a "Mystery Guest"
INFO: CALL PASTOR PETE OR PAM AT 301-334-3867
NO CHILDCARE FOR CHILDREN UNDER 5 YEARS OLD

Ask Sheila
Decorating Dilemma?
Sheila offers helpful advice
Dear Sheila:
I love rugs! I want rugs! I need rugs! I just don't know WHAT I need! All my floors are either tile, Berber, or Hardwood. I look in catalogs and don't see it. What do I do now?
Bugged about rugs
Dear Bugged:
Stop in and see JoAnne: She is becoming quite the authority on rugs! AND we sample TONS and can get you a small sample to check out at home for color! Wool, synthetic, outdoors, entry, she's the gal.
Sheila
at DECORATOR'S NOOK
Schedule an in home appointment with one of our designers or visit us in the Garden Center Plaza across from Little Sandy and Fast Road
17781 C Garrett Highway
Oakland, MD 301-387-2355

3 Day
Meat & Deli Stock-Up Sale
Fri., May 30 • Sat., May 31 • Sun., June 1
DEEP CREEK FOODLAND Fresh
Market Square in McHenry
301-387-4075
GRANTSVILLE FOODLAND
Grantsville Shopping Center
301-895-5153
Black Angus Boneless Strip Steaks
SAVE $4.80 lb.
$7.99 lb.
We carry only Black Angus Western Beef
Black Angus Choice in our self-service case
Black Angus Select in our Old Fashion Butcher Shop
Black Angus Prime – upon request
Family Pack Ground Chuck
3-5 lb. Pkg.
$1.69 lb.
SAVE .90 lb
Our own Homemade Pork Sausage
$1.49 lb.
SAVE $1.50 lb
From Uncle Charlie's Sausage Company
SAVE $1.30
ONLY $2.99 package
18 oz packages of:
Hot or Mild Italian Sausage • Kielbasa Sausage
Hot-Hot-Hot Chorizo Sausage • Bratwurst
PICK-5
With our PICK-5 label you pay $19.99 every day
Pick any 5 Meat Packages including: Beef, Lunchmeat, Pork, Chicken & Bacon.
We carry Boar's Head bacon, beef franks, knockwurst, bratwurst, sauerkraut, spareribs, and more.
Deli SPECIALS
Hormel Cooked Ham .....lb. $1.79 SAVE $2.20 lb.
Maplewood Yellow American Cheese.....lb. $3.49 SAVE $2.50 lb.
Boar's Head Turkey .....lb. $5.89 SAVE $2.10 lb.
Asiago Cheese .....lb. $5.89 SAVE $2.10 lb.
Black Forest Ham.....lb. $5.49 SAVE $2.50 lb.
Over 200 Varieties of Domestic, imported and Amish Cheeses
Shop our large selection of Gourmet Foods in our Gourmet Department
Available at Foodland Fresh, Market Square location only.

Parents Reminded To Enroll First-Time Students

The Garrett County Board of Education reminds parents that their children who will be entering school for the first time should be registered soon.

Parents who have not registered their kindergarten or first grade student during the recently held pre-registration program may do so by contacting the principal of the child's local school to arrange an appointment. This should be done as soon as possible.

Parents must take the child's birth certificate, immunization records, and proof of residency with them at the time of registration. Students cannot be enrolled without first providing this documentation.

Acceptable proof of residency documents are:

•deed or mortgage agreement,

•current property tax bill,

•current lease or rental agreement,

•current utility bill (i.e., electric, natural gas, or telephone, etc.) with the parent's name and address of the residence on the bill, or

•a notarized Statement of Residency Verification form (available from local schools or the Pupil Services Office at the Board of Education building).

Any child who will be 5 years of age on or before Sept. 1 must be enrolled in kindergarten or apply for a one-year maturity waiver.

Any family who is planning to use home instruction (home schooling) instead of enrolling the student in school must submit forms at least 15 days in advance of the start of school.

Information may be obtained through the Pupil Services Office at the Board of Education building or by calling 301-334-8939 or 301-359-9209.

Families who are planning to move during the summer should check with the local school or Pupil Services Office to see whether or not the child will be attending the same school this fall. If new the residence places the student in a new school district, it would be better to make the transfer during the summer rather than after school begins, noted a Board of Education spokesperson.

Anytime a child moves to a new school, the child must be enrolled in that school and the school must be provided with a new documentation of residency, added the spokesperson. If a child moves to a new residence within the same school district, the school still must be provided with a new documentation of residency.

WORKING TO KEEP KIDS AWAY FROM DRUGS – The Garrett County Health Department Prevention Office is prepared to share information it recently learned at a training called "How To Drug Proof Your Kids" in a May 31 training class. "Our staff attended the training sponsored by Focus on the Family and wants to share what they learned with local service agencies, organizations, and faith-based communities," said Nancy Brady, alcohol and drug prevention supervisor. Pictured above, from left, are Health Department staff Sharon Menges, Sandy Sutton, Brenda Sisler, Linda Lewis, and Brady. "This prevention program is community-based and equips parents with tools and strategies, enabling them to strengthen their families and more efficiently steer their children from the harmful use of drugs," said Brady. "We have a genuine concern for families and want them to understand that their health is linked to the welfare of our county and our country. Together we can make a positive difference for our families, our communities, and our futures." To register for the training, persons may call 301-334-7730.

Three Turkey Hunters Charged By NRP Officers

With the opening day of the spring bearded turkey season, the Maryland Natural Resources Police (NRP) charged three persons with hunting violations.

Mark A. Phillippi, 37, Markleton, Pa., was charged for exceeding the wild turkey bag limit on April 18. Phillippi was found to be in possession of two jake (very young male) turkeys as officers stopped and checked his hunting licenses on the Meadow Mountain off-road vehicle trail in Savage River State Forest. A court date of July 24 has been scheduled for Phillippi in Garrett County District Court.

In a separate incident on April 26, NRP charged Donald E. Bradley Sr., 68, Lonaconing, and Donald E. Bradley Jr., 30, Barton, with hunting wild turkey with the aid of bait on private property off Russell Road near Barton. A court date of July 31 has been scheduled for the two men in Garrett County District Court.

Read. Then Recycle.

GARDEN CLUB SPRUCES UP RUTH ENLOW GROUNDS – The Mountain Laurel Garden Club took on its annual spring clean-up of various local grounds, including the property of the Ruth Enlow Library in Oakland. The members raked, weeded, fertilized, and mulched the garden. The club maintains the library flowers and plants throughout the summer. Pictured from left are club members Kathy Tucker, Marlene Madison, Nellie Henken, Claudia Coughlin, and Aletta Martz, who is the chairperson of the club's beautification committee.

Motorcyclist Collides With Deer On I-68

A deer collided with a West Virginia man's motorcycle, causing him to crash on westbound I-68 Monday afternoon, according to the Maryland State Police McHenry Barrack.

Daniel Lee Harris, 37, Mannington, was taken to Cumberland Memorial Hospital following the 2:49 p.m. crash. No information was available concerning his injuries or medical condition.

Harris was operating a 2007 Harley-Davidson westbound on I-68 west of New Germany Road when a deer crossed the highway and then struck the motorcycle. The accident occurred as Harris drove onto the shoulder in an attempt to avoid the collision, according to Tfc. Steven LeMay.

Northern Rescue Squad and Grantsville Volunteer Fire Department also responded to the scene upon alert by the Garrett County Department of Public Safety Division of Communications.

Charged With Speeding And Eluding Police

A Friendsville woman was arrested Wednesday after a Garrett County sheriff's deputy observed her traveling at a high rate of speed on Water Street, Friendsville.

The deputy attempted to stop the vehicle in his marked police vehicle, but the driver refused to stop. A chase ensued on Water Street and then to Dixon Road, where the driver ultimately abandoned the vehicle and fled to a house.

An investigation was conducted and the deputy determined the driver to be Kristin Leigh Jenkins, 18. She was arrested and charged with driving without a license, reckless driving, speed greater than reasonable, and eluding police.

Maryland State Police also assisted with the call.

Mtn. Fresh Mkt.

Continued from Page A-1

full month earlier," she said.

The Mountain Fresh Farmers' Market in Oakland will be held June 7 through Oct. 29 on Wednesdays and Saturdays from 10 a.m. to 1 p.m. at the Mtn. Fresh Pavilion by the Oakland town parking lot off Second Street.

Mountain Fresh Farmers' Markets in McHenry will be held June 19 through Aug. 28 on Mondays and Thursdays from 4 to 6:30 p.m. at the Garrett County Visitors Center parking lot off Route 219.

The Mountain Fresh Producers Association hosts producer-only farmers' markets featuring fresh produce, herbs, honey, jams and jellies, baked goods, plants, crafts, and fall decorations from the mountaintop area. For more information, persons may visit www.MountainFresh.org or call 301-334-6960.

OLD TAVERN ANTIQUES
CHURCH PEWS, ROCKERS, WAGON WHEELS, LAWN GEESE
NEW FIRESIDE COFFEES
Daily 10-5, Sun. 12-5 / Closed Wed
4 mi. West of Terra Alta, WV
789-6602 ~ MC/VISA

Longaberger Basket Bingo
Saturday, June 28, at 5:30
Deer Park Fire Hall
20 Games with Filled Baskets
DOOR PRIZES, SPEED GAMES, RAFFLES, TIPS, REFRESHMENTS
Tickets $25.00
Available at Hair-n-Phernalia or call 301-334-8618
Benefits: Oakland #8 Rainbow Girls

Name dropper...

VERSACE D&G FENDI mavi MOSCHINO MICHAEL Michael Kors HOBO mac & jac
Drop by... Studio 24E Downtown Oakland 301.334.4111 www.studio24e.com

Something to CROW about

Community, Recreation, Outreach, Winners

Saturday, May 31

Scavenger Hunt -All day, Deep Creek Lake Discovery Center. Hunt through our nature center for clues and answers to questions about our exhibits and animals. This is a self guided activity. Meet at the front desk. Contact 301.387.7067 for more details.

Saturday, May 31

Oakland Main Street's Bike Rodeo - Town Parking Lot, 10:00 am - 1:00 pm. Sponsored by Oakland Police Dept., Town of Oakland and the Garrett County Health Dept. There will be a safety course and bike safety inspection. For more info contact at 301.334. 5095.

Sunday, June 1

Sumo Wrestling Robots at GEARS - Teams of 2-5 players each build a custom Sumo robot out of LEGOs and then compete on a 3-foot Sumo ring. It's fun, creative, and a great family activity. www.SuGO.GEARSinc.org. Contact 301.387.2331 for more info.

Thursday, June 5

Chamber of Commerce Annual Dinner - 6:00 pm, Wisp Resort. Enjoy dinner with county business leaders and government officials, meet fellow business members and listen to live music. $. Contact 301.387.4386 for tickets and more information.

What would you like to CROW about?
'Something to CROW about' is a promotion of the Garrett County Chamber of Commerce. To submit information, contact Katie Kimmel at **301-387-4386 ext. 10** or **katie@garrettchamber.com**
Listen to WKHJ, the Train & WMSG for changes to these events.

Join us for
SUNDAY BRUNCH
Served 11 a.m. to 2:00 p.m.
Many Specials under $10

Cornish Manor
Restaurant & Lounge
Less expensive than you think!
830 Memorial Drive, Oakland • 301-334-6499

Take a tin of your favorite Copper Kettle popcorn flavors to your graduation parties!
It's sure to be a crowd pleaser!
Congratulations 2008 Northern & Southern High School Graduates!

COPPER KETTLE Popcorn Factory
301-387-5655
www.copperkettlepopcornfactory.com

REWARD!
Lost Cat
Yellow and orange male cat wearing a collar with a magnet on it. Answers to "Orangie" and was last seen on May 25 in the Mayberry Poling, Green Glade area.
301-387-5927 or 412-257-1022

In Loving Remembrance of

William M. Goldsborough

Jan. 26, 1927 - June 3, 1988

who departed this earth 20 years ago.

Sadly missed by

Doris

Barb & George, Pam, Dave & Liz and Grandchildren

©2007 Kingsdown, Inc. All rights reserved.

What a Wonderful, Rejuvenated feeling!

This same great feeling is available to you after a night on a Kingsdown® Mattress.

Kingsdown Sleep Systems will maximize pressure reduction on the body while providing proper postural alignment. This allows your body to stay in one position longer for a deeper night's sleep resulting in a more refreshed feeling the next day.

KINGSDOWN®
Over 100 Years of Sleep Innovation

Bristol
$499.95 Twin Size Set
Full Size ..... $599.95 set
Queen Size .... $649.95 set
King Size ..... $849.95 set

Andover Pillow Top
$699.95 Twin Size Set
Full Size ..... $799.95 set
Queen Size .... $899.95 set
King Size .... $1,199.95 set

Bradford
$549.95 Twin Size Set
Full Size ..... $649.95 set
Queen Size .... $749.95 set
King Size ..... $999.95 set

Brookheaven
$799.95 Twin Size Set
Full Size ..... $899.95 set
Queen Size .... $999.95 set
King Size .... $1,299.95 set

Fitzwater Furniture
Mtn. Lake Park, MD • 301-334-2612
Open Monday thru Saturday 9 to 5

A Silver Lining?...

While gasoline prices will likely retreat a bit by this fall, it is highly unlikely that they are ever going to dip below $3 per gallon. Besides the price of fuel influencing the cost of just about every other product, such as food and building materials, the most direct effect of this escalation will be an overall downturn in family travel, via both the highways and through the air.

There is, however, some hope for places like Garrett County, where the fuel crisis could actually result in an economic plus. While we are all feeling the pinch at the pump, tourism remains the #1 "industry" here on the mountaintop. And judging from preliminary numbers over this past Memorial Day weekend — always considered by us natives as the "official" (or "unofficial") beginning of summer — we just might be in for a pretty good season. According to the Garrett County Chamber of Commerce, the number of visitors over the three-day period was high, and business, particularly around Deep Creek Lake, seemed brisk.

We are fortunate to be located within four hours' drive of several major population centers. While that four hours behind the wheel is considerably more expensive than it was even one year ago, it is still relatively inexpensive when compared to a drive by a Baltimore or Pittsburgh resident to, say, New England, the Carolinas, or Florida. Certainly it is far less costly than traveling by air to a more distant location.

So, perhaps this will be a silver lining for us who are lucky enough to live in a place like Garrett County. Let us at least be optimistic and hope that the strong tourism numbers of this past weekend will set a trend and be an omen of things to come.

Letters to the Editor

Writers of letters to the editor are reminded that letters will not be published if they exceed 400 words, do not include contact information, and/or are deemed to be libelous.

To the Editor:

It seems that Congress puts the whole blame on "big oil" for all our high gas prices. Maybe I'm wrong, but it seems to me Congress is what needs to be investigated. We have brought this situation on ourselves by doing nothing – nothing for the past 30 years.

Most oil experts say we have a good supply of oil right here in the good old U.S.A. But the environmentalist and animal rights groups have complete control of Congress and won't allow us to drill off shore or in Alaska, both of which can be done without harming the environment. Also, no new refineries have been built because of environmental regulations.

I have been farming all of my life, and for a living since 1949. No one has more respect and love for the land than I do. I believe in taking good care of the land, environment, and all the animals God put on this earth. But what in the world has happened to just plain, good old common sense?

Sincerely,
Lewis A. Durst
Amboy, W.Va.

To the Editor:

I would like to thank several individuals who have helped to make changes that positively affect all of us who live and work in Garrett County. The first is Rob Michael, who purchased the portable radar speed monitor. Thank you for helping drivers to become aware of how fast they travel in residential and high traffic areas in our town. Also, thank you to Chief of Police John Sines, who was instrumental in reaching out to the private sector to help fund this equipment.

This effort is consistent with the statewide plan to decrease speeding and aggressive driving, which is dangerous to all of us. These portable monitors serve to remind us to *slow down*, which is of paramount importance in our rural and residential county. Our roads are for everyone: tractors, trucks, school buses, motorcycles, and small private vehicles. As a physician who has cared for motor vehicle and pedestrian collision victims here in Garrett County for almost 20 years, I wholeheartedly support and appreciate the efforts directed at prevention of injury and death.

I sincerely request that all of our citizens and visitors respect and observe the posted speed *limits*.... These are not suggestions; they are the *maximum* speed. I also encourage others to help procure more of these "police extenders" to help ensure our public safety.

Once again, thank you very much!

Sincerely,
Dona Alvarez, M.D.

To the Editor:

I am a very concerned resident of this area. I do not think the law enforcement officers are doing a very good job keeping the community safe. There have been several vandalism acts over the past month and nothing has been done to further an investigation. As I recall, the pledge the officers make under oath is to protect and serve their community with honesty and fairness. It is not fair for someone to have to make a claim through their insurance company to cover any damages or stolen items, let alone cover the damages and loss out of your own pocket because the damages and loss are not over a certain amount.

If people who are doing these acts of crime see that nothing is done or furthered to find the culprit in crime, they think "Hey it's OK, I'm not going to get caught." Nothing seems to get done until someone gets hurt. It's very sad, but true.

As a resident, I feel that I am not safe here. I guess that if you want the feeling of safeness, get security equipment installed at your home. Oh, and maybe a couple of dogs, as well as a gun for protection.

I know the officers undergo a lot of training, however I do not think a lot of it is properly used to benefit the community. This area is kind of "laid back," but people commit crimes here just like in a city area. And this area is becoming more and more like a big city area every day. I just wish that the officers here could be a little more enthusiastic about their jobs and go above and beyond in helping the residents in the community.

Mae Nice
Oakland

To the Editor:

How do you spell freedom? "Veterans."

I am hoping to bring your attention to the matter of a veteran office that is jeopardy. The position of secretary in the office of Md. Department of Veterans Affairs for the state of Maryland has been vacated and is in the works of possibly dissolving this position. This means that the person in the office will be assisting veterans in completing paperwork without any help because she will be playing secretary and liaison to our veterans, which in turn will delay veterans from receiving much deserved benefits. And, it is also my understanding that the office may be closed and these same veterans will have to travel to Hagerstown or Frederick (which many cannot afford nor have transportation) for help with this paperwork. There is also a chance that they will not be having that one day a month for veterans in Oakland at the American Legion.

It is my experience in completing these forms that if there is a single line of information that is not completed correctly, then the claim is returned and it will delay benefits for another six months. It took three years to receive benefits with several letters stating that they were apologizing, but "We are still processing your claim for compensation." There are approximately 6,500 claims that have been sitting on desks waiting to be "processed."

This is unacceptable for the men and women who have fought for our freedom and are being put on hold. We need to fight for those who have given their lives for our freedom. Please contact your representatives, and let us fight for our veterans as they have fought for us.

Cheryl Paugh

To the Editor:

After my last letter about the SHS girls' softball field, I received a phone call from a lady who informed me that she and her husband, in 1998 and 1999, donated the money that bought the backstop, the flagpole, the scoreboard, and other items, and that 84 Lumber donated the material for the dugouts. These girls were two-time state champions!

So my question to the Garrett County Board of Education is, Just how much money from grants since 1998 has been donated to the SHS girls' softball field? I believe we received $700 this past year, with which varsity uniforms had to be purchased, so I don't think that money went very far. I am requesting, as suggested, that a porta-potty be placed at the girls' softball field within the next week, so that it is there for the girls summer softball season, and also that the Board of Education pay for it and its upkeep until it decides to help the SHS girls' softball field.

I have had a huge number of people tell me not to give up on this project since my last letter. I am also making a plea to all businesses, and any individual, who would love to help out the SHS girls' softball team by making a donation. I know several of the coaches have been pounding the pavement, going to different people and businesses asking for any size donation. We are trying to raise enough money for a scoreboard, and would be grateful for any and all donations.

So, please!, give to the SHS girls' softball team! I don't believe this is the way we should have to obtain things for the softball team, but if it helps these great young ladies out, then we will do it, because it's plain to see the Board of Education truly doesn't care. Let's make a contest out of this and see what construction crew or office crew can donate the most money. We could publish it each week, so everyone would know how the contest is going. Call me and I will direct you to one of the coaches to give your much needed donation. Thank you very much.

Your dedicated softball mom,
Connie Simmons
(301-334-6061)

To the Editor:

Each year the number of horrific domestic violence and sex abuse crimes that we hear about through the media seems to increase. The heinousness of these crimes appears to be escalating as well. Stories of torture, kidnapping, disappearances, and multiple murders, followed by suicide, are in the headlines on a weekly, if not a daily, basis. A number of these news reports indicate incidents occur in and around Garrett County. We can no longer pretend that these acts of violence happen "somewhere else." Such crimes are happening in our homes and in our county.

The Dove Center is an agency founded on the principals of ending violence, serving victims and their families, and holding abusers accountable for their actions. In fiscal year 2007, the Dove Center served 471 unduplicated victims of family violence, sexual assault, and homelessness. Of those, 375 were affected by domestic violence in some fashion; 62 were affected by sexual assault in some fashion, 21 received domestic violence offender related services; and 56 people received homeless services (some of these clients overlapped in victimization types, but were not duplicated in the total). These numbers do not include complaints to city, county, or state police, hospitals, Child/Adult Protective Services, or civil court actions.

In an effort to continue to provide these direct services, we invite the entire community to help us by attending our seventh annual Stop the Violence Walk and Rock fundraiser at the old Loch Lynn School pavilion on July 19 (rain or shine). Registration for this event will begin at 9 a.m., with the actual walk beginning at 10 a.m. Participants may choose to enjoy a leisurely walk along a designated path through Loch Lynn, or rock in a comfortable rocking chair under the pavilion. Participants may have monetary sponsors for their efforts or may choose to donate on their own. The top money-raising participants will win special prizes; other door prizes will also be available.

Sponsorship forms are available at the Dove Center's main office. All money must be turned in the day of the event, with all proceeds benefiting the Dove Center.

Please help us to make a difference in so many ways. For more information about this event or about the Dove Center and its services, please call 301-334-9000.

Sincerely,
Kristiann Germain
Dove Center Staff

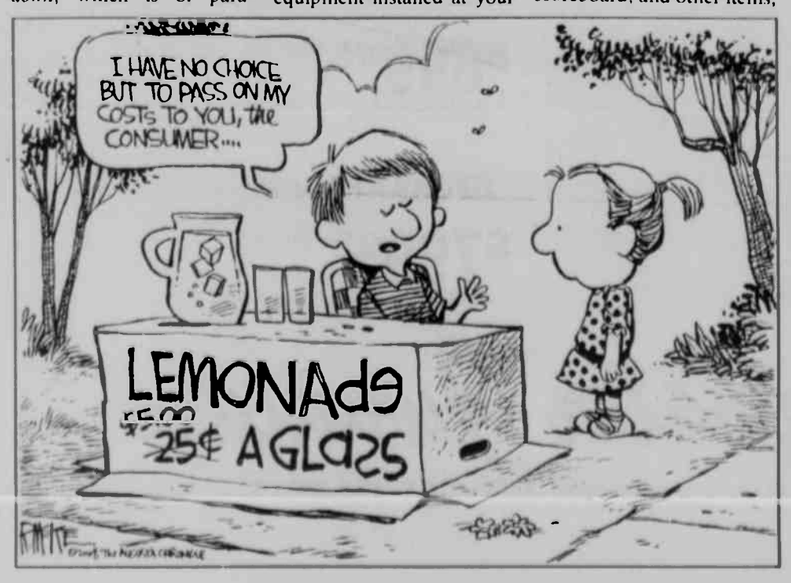

Hear Reports

Continued from Page A-1

the rainy weather may help increase a natural enemy of the gypsy moth, a certain type of fungus that lives in soil.

"The fungus is here," Lantz said. "It's just a matter of how fast it will catch up to the [gypsy moth] population."

He noted that the spray program is designed to not only suppress the population to help protect trees, but to also help the natural enemies. About 42,000 acres will be sprayed in Garrett County this spring, compared to 15,000 that were treated last year.

Lantz also reported that the Maryland Department of Agriculture was conducting an emerald ash borer study in several western counties.

Purple box kite shaped traps have been placed in trees throughout Garrett County to see if any of those green insects are here. If they are, the pests will be attracted to a scent located inside the traps.

Lantz said the borer has "wiped out" ash trees in the Michigan/Wisconsin area.

"So it is a very big concern," he said. "It has come into the state (Maryland) a couple of different times, mostly on firewood."

Most notably, the borer has been found in Anne Arundel County. Ash trees within a two-mile radius of the discovery there have been burned to try to contain the pests.

Lantz said most people do not realize there is ban on bringing firewood into Maryland.

Chamber of Commerce

"Indicators, at least so far, for tourism season are up," reported Charlie Ross, president/CEO Chamber of Commerce.

According to local rental companies, advance reservations for this summer are up 6 to 15 percent. At the same time, Ross noted, numbers from the Eastern Shore show that reservations are down 50 percent for Ocean City establishments.

Ross said the chamber thinks part of the reason for the local increase, despite the high cost of gas, is that Garrett County is a "reachable destination." Area vacationers can get to Garrett County easier and quicker than to destinations in the eastern part of the state, Ross indicated.

He also reported that a contract would be awarded this week to a company to conduct a tourism survey for the chamber. The last such survey was conducted in 1996.

Ross indicated that the new survey will provide reliable data from all four seasons of the year to help improve local tourism efforts. The chamber needs the data for all its future baseline operations, rather than relying on speculations, he said.

An Appalachian Regional Commission grant will be used to pay for the survey work.

Financial Services

Director Wendy Yoder, Financial Services, reported that the county's delinquent properties tax sale was held on May 9. Twenty-seven properties were sold during the event. She added, however, that as of Tuesday, five of those properties have been redeemed.

"The total assessable base

Continued on Page A-8

Subscription rates

The Post Office requires publishers to have the subscriptions of all newspapers distributed through its office paid in advance. Subscription rates are listed below. Please make all remittances payable to *The Republican*.

In Maryland (Includes Maryland Sales Tax)

One year $23.32
Six months 16.43
Three months 13.25

Postal Zone 1 & 2 (Within 200 miles)

One year $22.00
Six months 15.50
Three months 12.50

Zone 3 & beyond

One year $24.50
Six months 18.00
Three months 15.50
Armed Forces (1 year) $22.50

Name _____
Address _____
City _____
State, Zip _____

Send the completed coupon and your check made payable to *The Republican* to

The Republican
P.O. Box 326, Oakland, MD 21550

Please allow 2-3 weeks for delivery of first issue.

Community Calendar

MEETINGS

The Beacon, a peer outreach and support service for individuals with mental illness, meets every Friday at Harvey House from 9 a.m. until 5 p.m.

The TOPS Club Chapter 379 meets Monday evenings at Mtn. Glade Adult Day Care Center, Pythian St., Oakland. Weigh-in is at 5:30 p.m., with the meeting immediately following. New members are welcome.

Alcoholics Anonymous meets every Saturday and Sunday at 10 a.m., Monday at 6 p.m. and 8 p.m.; Sunday, Monday, Thursday, Friday, and Saturday at 8 p.m.; Wednesday at noon and Tuesday at 7:30 p.m., at the Liberty Club, 125 Liberty St., Oakland; Wednesday at 8 p.m. at St. Marks Lutheran Church, Oakland; Thursday at 6 p.m. at St. Peter's Catholic Church, Fourth St., Oakland. The McHenry chapter of AA meets Tuesdays at 8 p.m. at the Deep Creek Baptist Church along Rt. 219 across from Uno's.

Alcoholics Anonymous meets every Thursday and Sunday at 8 p.m. at the Bayard (W.Va.) United Methodist Church, located along Rt. 90. For more information, persons may call 240-321-3128 and ask for Charlie.

Alcoholics Victorious will meet every Thursday at 6 p.m. at the Liberty Club on Liberty Street in Oakland. For more information, persons may call 301-501-1238.

Al-Anon Family Group meets at 125 Liberty Club, Oakland (use side entrance), every Monday at 8 p.m. Bruceton Al-Anon Family Group meets at Bruceton United Methodist Church Thursdays at 7 p.m. Entry is through the side door.

Narcotics Anonymous (NA) meets every Wednesday at 8 p.m. at the 125 Liberty Club along Liberty St., Oakland, 301-334-1298.

CHURCH

The Terra Alta (W.Va.) Church of the Nazarene will hold an **indoor yard sale** on Thursday and Friday, June 5 and 6, from 9 a.m. until 3 p.m. Persons interested in selling items at the event may call 304-789-6228 to reserve a table. The rent is $10 per table.

MEALS

Camp Galilee, Terra Alta, W.Va., will host a **spring pig roast** on Saturday, May 31, from 11 a.m. until 4 p.m. The event will include games, canoeing, and tours of the camp. A free-will offering will be accepted. For information, persons may call 301-707-5471

THEATRE

Our Town Theatre will hold **auditions for *Fools***, a play written by Neil Simon, on Saturday, May 31, from noon to 3 p.m. and Sunday, June 1, from 2 to 5 p.m. Persons who can't make audition times or need more information may call 301-334-5640 ext. 1.

MISCELLANEOUS

The **Friend Family Association of America** will hold an open house on Saturday, May 31, from 10 a.m. until 4 p.m., and Sunday, June 1, from noon until 4 p.m. at its museum/library in Friendsville. Refreshments, door prizes, artisan demonstrations, and children's activities will be available.

An ATV **Poker Run to benefit Relay for Life** will be held on Saturday, May 31. Participants will start at the Blue Start Bar & Grill in Hazelton, W.Va., with sign-ups from 9 to 11:15 a.m. The ride will begin at 11:30. The cost is $13 per person. For information, persons may call 304-379-1917, 304-379-1114, or 301-616-5049. T-shirts, food, and beverages will be on sale.

The Republican
(USPS 462-240)
Postmaster: Undeliverable copies or change-of-address notices are to be sent to: *The Republican*, P.O. Box 326, Oakland, MD 21550-0326

DONALD W. SINCELL
Editor
LISA ROOK
Advertising Manager
ELLIE PAUGH
Circulation Manager

The Republican was established in 1879. It is the oldest newspaper published in Garrett County.

Entered at the Post Office at Oakland, Maryland 21550, as second class mail matter.

The Republican is published by the Sincell Publishing Co. Inc., every Thursday at *The Republican* Building, Oakland, at the following rates of subscription:

Local Zones 1 and 2
One copy, one year $23.32
One copy, 6 months $16.43
One copy, 3 months $13.25
(Includes Maryland Sales Tax)

Postal Zone 3 and Beyond
One copy, one year $24.50
One copy, 6 months $18.00
One copy, 3 months $15.50

Armed Forces Personnel
One copy, one year $22.50

Remittances may be made by credit card, bank draft, money order or personal check to the above mailing address.

IMPORTANT – When changing address, send the old address as well as new; allow two weeks for first copy to reach new address.

ADVERTISING DEADLINE: 5 p.m. Tuesday. Rates made known upon application. Phone 301-334-3963.

Letters to the Editor policy: All letters to the editor must be signed, and must be 400 words or fewer. The editor reserves the right to choose which letters will be published, and/or to require further identification of the writer. Libelous letters will not be printed.

The Republican assumes no financial responsibility for typographical errors in advertisements, but will reprint that part of an advertisement in which the typographical error occurs. Errors must be reported at once.

Editorial news or advertising matter originating in *The Republican* may not be reproduced by photographic or other means without prior written arrangement with the Sincell Publishing Co. Inc.

TELEPHONE 301-334-3963
FAX 301-334-5904
e-mail:
newsroom@therepublicannews.com
advertising@therepublicannews.com
Visit our web site at:
therepublicannews.com
GRANTSVILLE OFFICE
Telephone & Fax 301-746-8223
Closed Saturday & Sunday

Senior Citizens' Menus

Community Action's Area Agency on Aging Senior Nutrition Program menus for the week of June 2-6 are as follows:

Monday – Chef's choice. 3 oz. protein, 3 fruits/vegetable, 2 starches (one as legume), 1% milk. Check with site manager.

Tuesday – White bean & cherry tomato salad, meat loaf, mashed potatoes, roasted grapes & carrots, whole wheat bread, orange sherbet, 1% milk.

Wednesday – Apple juice, roast pork, baked sweet potatoes & apples, Brussels sprouts, rye bread, cookie, 1% milk.

Thursday – Anti pasta salad, spring vegetable, soup w/ white beans, pepperoni & cheese pizza, banana, 1% milk.

Friday – Broccoli & rice salad, fish sandwich/bun, oven roasted potatoes, onion, peppers & zucchini, fruited jello, 1% milk.

Coffee or tea served with all meals.

Reservations for meals are required. Meal reservations and cancellations are to be made at the nutrition site or senior center prior to the next service day. Reservations or cancellations may be made no later than 9 a.m. on the service day if absolutely necessary. Individuals who are able to give the full cost of the meal are encouraged to do so; however, all contributions are welcome. Days of congregate meals and telephone numbers of individual sites follow: Grantsville Senior Center, Grantsville, Tu, W & Th, 301-895-5818, Kitzmiller Community Building, Kitzmiller, W, Th & F, 301-453-3445, Mary Browning Senior Center, Oakland, M, W & F, 301-334-9431, ext. 134, Old Mill Restaurant, Gorman, Tu, Th & Sa, 301-334-4865; Swanton Community Building, Swanton, M & Tu, 301-387-9191, Friendsville Community Building, Friendsville, M, Tu & W, 301-746-5300.

Please note that home-delivered meal clients receive the same menus. **Menus subject to change. Check with your site manager if necessary.**

For more information about the Senior Nutrition Program, persons may call 301-334-9431, ext. 137.

STUDENTS GO BACK IN TIME – Garrett County 4th graders got a taste of the 1750s last week at the Living History Re-enactment Day, held each year by the Garrett County Living History Committee (above left). The Garrett County Chamber of Commerce is also a supporter of the annual event, which was held at the Grantsville 4-H Center. Throughout the day various stations were set up to teach children about the sights, tastes, and feel of the 1750s. Above left is Dave Bicker showing samples of period clothing on one student. Re-enactors, from left, are Sandy Rodeheaver, Chaz Lantz, Ryan Cuba, Bicker, Charlie Ross, Jack Caruthers, Bob Bantz, Aaron Lantz, Jeannie Zaiadonis, Dave Zaladonis, and Arlene Lantz. Students learned how to march and charge like militiamen, heard historic music, learned about the frontiersman's way of life, learned about George Washington, tasted historic foods, and were even able to purchase colonial toys. Below, Bantz shows an arrow used by frontiersmen to the students. The annual program is an initiative of the Garrett County Living History Program. Volunteers interested in signing up to be a part of the Living History Committee may contact Katie at the GC Chamber of Commerce at 301-387-4386.

Nat. Resources Dept.: "Leave Fawns Alone"

The Maryland Department of Natural Resources reminds people who may encounter fawns this spring to leave them undisturbed. In late May and early June, white-tailed deer females (does) give birth to their fawns. With white dapple spots, large brown eyes, and wobbly legs, white-tailed deer fawns are arguably among the cutest creatures on Earth, noted a DNR press release.

Though they weigh less than 8 lbs. at birth, fawns grow quickly on the nourishment of the protein-rich milk provided by their mothers. White-tailed does must feed often during the day in order to support nursing fawns. During these feeding periods, which may last many hours, does will often leave their fawns safely nestled in nearby woods or fields as they move about to feed. It is often during these times that humans encounter fawns and mistakenly believe them to be orphaned, according to the press release.

Newborn fawns have almost no body odor, and their spotted, reddish-brown coat makes them almost invisible to predators. Instinctively, fawns lie motionless when approached by a potential predator or another animal. This seemingly helpless state is a survival adaptation that helps white-tailed deer survive.

Despite this adaptation, curious fawns will also sometimes wander around in their new surroundings. In either case, the mother doe is always close by, even though she cannot be seen.

"Too often, well-intentioned people mistakenly remove fawns from the wild believing that they are helping an orphaned animal. Hours later, when the mother doe returns to nurse, she finds that her fawn is gone," said Brian Eyler, Department of Natural Resources Deer Project leader. "There is no substitute for the care that a white-tailed doe can give her fawn. So, if you truly care about the well-being of a white-tailed deer fawn, leave it alone."

"If you encounter a young fawn hiding on the ground, never try to catch it. If the fawn is lying down, enjoy the moment and then quietly walk away," said a DNR spokesperson. "If the fawn attempts to follow you, gently push on its shoulders until it lies down and then slowly walk away, the same way the mother doe would if she wanted the fawn to stay put."

Removing deer from the wild and keeping them in captivity is against the law. Furthermore, the unnatural conditions of life in captivity can lead to malnutrition, injury and stress at the hands of a well-meaning captor. Wild animals that become accustomed to humans can pose health risks and become dangerous as they mature.

Individuals with questions regarding fawns or other young wild animals are encouraged to call the Department of Natural Resources' toll-free information line at 877-463-6497 or DNR's Wildlife & Heritage Service at 410-260-8540.

Additional information is available online at the DNR's web site at http://www.dnr.state.md.us/wildlife.

Rabies Case

Continued from Page A-1

cinations are good for one year, and previously vaccinated animals are good for three years. Maryland law requires all dogs, cats, and ferrets to be vaccinated at 4 months of age.

The births of two babies were announced this week.

A son, Issac James Wotring, was born to Brittney Tichinel and William Wotring, Swanton, on May 23 at Garrett County Memorial Hospital.

A daughter, Charlie Michelle, was born to Robert and Michelle (Prohonic) McCrobie, Oakland, on May 15 at Garrett County Memorial Hospital.

21st Annual
McHenry Highland Festival Weekend

Friday, June 6th
Celtic Concert
St Andrews Golf Tournament at Wisp Resort

Saturday, June 7th
McHenry Highland Festival Garrett Co. Fairgrounds

Sunday, June 8th
Kirkin o' the Tartans

McHenry

www.highlandfest.info

DIEHL'S Ford ANNOUNCES ....
ANNUAL MEMORIAL RED TAG
Celebration Sales Event
No Hassle! No Haggle!
EVERY VEHICLE RED TAGGED WITH THE ABSOLUTE LOWEST PRICE! Ends May 31

'08 Ford FOCUS S Coupe
Stk #8148, Vermillion Red, 2.0 L, 5 Speed, A/C, AM FM CD, Tilt, Front & Side Air Bags & More!
MSRP $14,920
Rebate $500
Competitive Owner $1,000
Ford Credit Rebate $500
Diehl's Discount $107
Or $1,500 plus 0.9% Available
Sale $12,813

'08 Ford ESCAPE XLT 4X4
Stk. #8217, Redfire, 3.0 L V-6, Auto, AC, PW/L/Seat, Moonroof, Satellite Radio, and More!
MSRP $26,515
Rebate $2,000
Diehl's Discount $247
Pkg. Discount $445
Or 0% Available
Sale $23,823

'08 Ford MUSTANG COUPE
Stk #8034, Bright Red, 4.0L V6, 5 Speed, AC, PW PL, Deluxe Pkg., Premium CD, Ext. Appear Pkg., Spoiler & More!
MSRP $20,290
Rebate $1,500
Diehl's Discount $205
Or 1.9% Available
Sale $18,585

'08 Ford FUSION SE
Stk #8045, Moss Green, 3.0 L V6, Auto, AC, PW/L, Cruise, P Moonroof, 6 Disc CD, Audiophile, Rear Spoiler, Sirius Satellite Radio, & More!
MSRP $23,455
Rebate $1,500
Competitive Owner $1,000
Diehl's Discount $622
Or $1,000 + 0% Available
Sale $20,333

'08 Ford EDGE SE AWD
Stk #8158, Blazing Copper, 3.5L, V6, Auto, AC, PW L, Cruise, Tilt, Sync, Alum Wheels, Keyless Entry & More!
MSRP $28,470
Rebate $2,000
Competitive Owner $1,000
Diehl's Discount $265
or $1,000 + 0% Available
Sale $25,205

'08 Ford F-150 S/C 4x4 STX
Stk. #8073, Bright Red, 4.6 L, V8, Auto, AC, Trailer Tow, Cruise, Running Boards & Stripes Pkg., Alloy Wheels, Fog Lamps & More!
MSRP $36,690
Rebate $3,500
Fd. Cr. Rebate $1,000
Diehl's Discount $1,992
Bonus Cash $2,000
Or 0% plus $1,000 Available
Sale $22,998

PRE-OWNED HEADQUARTERS

QualityChecked Certified Pre-owned Ford
AS LOW AS 4.9% Financing Available-60 mo

Original MSRP $22,630 — '06 Ford Taurus SE — Gold Ash, Auto, AC, PW, PL, Cruise, Tilt, CD and More! 19K — $12,998
Original MSRP $38,395 — '04 Mercury Mountaineer Premium AWD — #290R - 4.6 L V8, Auto, Leather, Moonroof, DVD, 3rd Seat, PW/L, Power Seat, 39K & More! — $19,664

ASK ABOUT OUR GUARANTEED CREDIT APPROVAL

EVERYONE APPROVED
Regardless Of Previous Credit
Call Today 800-240-5135
ASK FOR G.C.A. DEPT.

'07 Ford Fusion SEL $17,689
'07 Ford Explorer XLT Gold $24,999
'07 Ford Explorer XLT Blue $24,499
'06 Ford Explorer Eddie Bauer Dk. Cherry $24,886
'06 Mercury Milan Premier $16,993
'99 Ford F-150 4x4, XLT S/C $11,999
'06 Honda Rubicon 4x4 ATV $4,999
'95 Ford F-150 XLT 4x4 $5,696
'07 Ford Escape XLT 4x4 $19,887
'91 Kawasaki Mojave ATV $1,999
'02 Ford Explorer 4x4 $8,995
'06 Ford F-150 S/C XLT 4x4 $19,995
'03 Ford Escape XLT 4x4 $10,881
'05 Ford 500 SEL $12,998
'95 Ford E-250 Cargo Van $4,496
'02 Chrysler Town & Country LX Ext. Wagon $7,989
'07 Ford Edge SEL, AWD Leather $25,998
'03 Chevy S-10 Ext. Cab, 4x4 ZR2 LS $10,998
'01 Dodge Ram 1500 Sport 4x4 $8,995
'05 Ford Mustang GT Conv. 7K $27,482
'01 Olds Alero Coupe $4,986
'07 Ford Taurus SE $13,998
'08 Ford Escape 4x4 XLT $22,495
'07 Ford Fusion 4 door $15,995
'02 Dodge Intrepid 4 door $4,995
'03 Ford Raised Roof Conversion Van 37K $17,494
'75 Chevrolet Corvette Stingray $9,999
'01 Ford Explorer Sport $6,976

*Tax, MVA Fees and licences not included. All Vehicles Maryland Inspected

ALT US RT 40 EAST
GRANTSVILLE, MD
(301) 895-5135
(800) 240-5135
www.diehlsford.com
HOURS: Mon - Fri 8:30 a.m. - 6:00 p.m.
Saturday 8:30 a.m. - 2:00 p.m.
DIEHL'S Ford
YOUR FINISH LINE DEALER

#1 in Garrett County RAILEY 301-387-2000

NEW OFFERINGS

NEW CONSTRUCTION!
If you desire a home of distinction, quality, features and location, this is the home for you! Offering private, level frontage in The Reserve, fabulous floorplan & custom craftsmanship throughout.
GA6767233R $3,295,000

DEEP CREEK DRIVE
Custom built 7 BR lakefront home with great views.
GA6757725R $2,329,000

50 JOHN YOUNG PKWY
Custom Nordic Log home with 8 MBR & 9 Bath. Great rental.
GA6756608R $1,495,000

A MUST SEE!
6+ BR LF Home with upgrades too numerous to mention.
GA6763835R $1,399,000

TUCKED AWAY ON 67+ AC
Beautiful 5 bedroom home on with spectacular views.
GA6753228R $1,297,900

PRIME TIME
Prime lakefront with prime location. Enjoy sparkling waters of DCL with Ski Slopes of Wisp as backdrop. Experience the convenience of this Northern Cedar Luxury Townhome with ambiance of a true mountain chalet.
GA6755632R $990,000

TUCKED AWAY ON 30 AC
Beautiful 5 bedroom home with spectacular views.
GA6753215R $897,500

BLAKESLEE
5 Bedroom chalet with established rental history
GA6754218R $719,000

NEW CONSTRUCTION
4 Bedroom, 3½ Bath log and cedar sided home on large lot.
GA6752602R $639,900

NEW CONSTRUCTION
5 Bedroom Home on private, wooded lot!
GA6754092R $639,900

LIFE AT ITS BEST!
Perfection, Elegance, Luxury describe this home featuring Granite Countertops, Cherry Cabinets, Infloor Heating, Gas Fireplace, Cherry HW Floors, Sun Room, Patio w/Fireplace, Family Room above Garage.
GA6767827R $599,900

HOME AWAY FROM HOME!
3 bedroom 2½ bath home in Blakeslee with dock slip.
GA6757424R $595,000

VIEWS! TYPE A DOCK!
Private dock, lake views, decks, hot tub, ex. location.
GA6763110R $589,000

PENN COVE
Newly renovated chalet overlooking the lake.
GA6753918R $549,000

SKI-IN/SKI-OUT LOT
DCMR building lot with true ski in/ski out access.
GA6611661R $525,000

CEDAR SHORES #7
Lake Access Log Townhome with Lake and Slope views.
GA6756783R $495,000

CUSTOM LOG HOME
Custom log home with 3,200 square feet open floor plan!
GA6762373R $489,000

19 ARROWHEAD LANE
Furnished lakefront townhome in quiet location.
GA6759584R $479,900

ALPINE LAKE
Charming 4-season Hearthstone log home with handcrafted finishes throughout with breathtaking views of Alpine Lake and surrounding mountains.
PR6762864R $450,000

SUNDOWN CHASE 4 B/R
One level living with 4 B/R and western exposure.
GA6758719R $424,900

CHECK IT OUT
Treat yourself to a totally renovated lake access mountain chalet in a private community. Features include 3 light-bright bedrooms, bonus loft, open floor plan, fireplace, hardwood floors, spacious decking.
GA6763833R $395,000

NICE LAKEFRONT <400K
Rare opportunity! 3 Bedroom 2½ Bath LF Condo. Must See!!!
GA6754564R $394,500

WHISPERING PINES
Beautiful custom built, 3 bedroom log home. Must See!
GA6751827R $389,900

OBITUARIES

COFFEY, Thomas, 78, Vienna, Va.

SCHROCK, Norman N., 83, Pleasant Valley.

SHAFFER, Stella B., 88, Oakland.

SMITH, Ronda L.C., 58, Terra Alta, W.Va.

WATSON, Evelyn K., 90, Ranson, W.Va.

NORMAN N. SCHROCK

Norman N. Schrock, 83, Pleasant Valley, passed away Tuesday, May 27, 2008, at his home.

Born Aug. 17, 1924, in Oakland, he was a son of the late Noah D. and Cora B. Schrock. He was also preceded in death by three brothers, Orville, Menno, Olin; and one sister, Lydia.

Mr. Schrock accepted Jesus in his youth and was baptized upon the Confession of His Faith in the Gortner Amish Church.

He was ordained to the ministry in 1951, 13 months after he was married, and later in 1959, he was ordained to the Office of Bishop, where he faithfully fulfilled his calling as long as his health permitted, for over 55 years.

He is survived by his wife, Lena S. (Yoder) Schrock, whom he married on Sept. 3, 1950; three daughters, Abbie and husband Joe Kauffman, Bedford, Pa., and Emma and Nancy, both at home, five sons, Raymond and wife Barbara (Hershberger), Greenville, Tenn., Ezra and wife Ruth (Peachey), Evan and wife Viola (Beachy), and Albert and wife Lois (Peachey), all of Oakland, and Edward, at home; 23 grandchildren; eight great-grandchildren; two brothers, Ernest and wife Martha (Shetler), Oakland, and Simon and wife Pauline (Yoder), Catlett, Va.; and one brother-in-law, Joni Miller, Roodhouse, Ill.

Friends were received at the Gortner Amish Church on Wednesday and will be received today, Thursday, from 1 to 4 and 7 to 9 p.m., where a service will be held at 10 a.m. on Friday, May 30, with ministers Alvin Beachy and Sam Yoder officiating.

Interment will follow in the Gortner Amish Cemetery.

Pallbearers will be Phillip Schrock, Andrew Schrock, Matthew Schrock, Nathaniel Schrock, Stephen Schrock, and Robert Kauffman.

The David A. Burdock Funeral Home, Oakland, is assisting the family with the arrangements.

(Paid Obituary)

THOMAS COFFEY

Thomas Coffey, Vienna, Va., died on Tuesday, May 27, 2008, at Inova Fairfax Hospital, Falls Church, Va. Tom was called for his final flight after a six-month battle with lung cancer. He was 73 years old.

Tom retired in 1994 after 38 years as a pilot for Capital and United Airlines. He and his wife have been property owners in Garrett County since 1969.

He is survived by his wife, Deanna; three sons, Michael, Christopher, and Patrick; one daughter, Kathleen and son-in-law Darin, and two grandsons, Ryan and Conor.

Honoring Tom's wishes, the funeral is private, and burial will be at Quantico National Cemetery.

In lieu of flowers, memorial contributions may be made in his name to: Make-a-Wish Foundation of America, Attn: Donor Care Center, P.O. Box 29119, Phoenix, AZ 85038; or the American Cancer Society at 1-800-227-2345.

(Paid Obituary)

RONDA L.C. SMITH

Ronda Lynn Cottle Smith, 58, Terra Alta, W.Va., a very loving wife, mother, grandmother, sister, aunt and friend, went to be with her Lord and Savior on Tuesday, May 20, 2008, at her home with her family and friends by her side.

Ronda was born on April 4, 1950, in Elkins, W.Va., a daughter of the late Silas Lacy Cottle Jr. and Arvetta Virginia Keiper.

She spent the most of her first 18 years in the Valley Bend and Valley Head area of Randolph County, W.Va., before settling in Preston County, W.Va., in 1969.

She was a member of the Corinth Pentecostal Holiness Church, where she was an organist and a member of the praise and worship team.

Ronda was a graduate of Tygart Valley High School and Mountain State College. Before her disability she was the business office manager for Hopemont State Hospital. Ronda served as a member of the Preston County Board of Education from 1988 to 1992. She was a professional seamstress and upholsterer. She also loved carpentry work and helped many family and friends in the tri-state area with their building and remodeling projects.

Ronda played softball for the Terra Alta/Mettiki women's softball team for over 25 years. She was a volunteer at the Terra Alta Elementary School, where the children knew her as "Mother Goose." She loved the outdoors, working in her flower gardens and traveling with family and friends. She spent her life reaching out to the young and elderly as a girls' softball coach and caregiver.

She is survived by her husband of 39 years, Larry G. Smith; a son, Lacy G. Smith and wife Debra; two daughters, Tracy L. Friend and husband Bradley, and April D. Host and husband Donald; nine wonderful grandchildren, Wyatt, Jared and Jaclyn Smith, Ty, Shae, Cole, and 'Lanna Friend, and Kyla and Avery Host, one special step-grandson, Derek Everly, all of Terra Alta; three sisters, Vonda L. Wegman and husband Jack, Broadway, Va., Wilma L. Ferguson, Elkins, and Patricia A. Score, Elkton; one brother, Eddie R. Cottle and wife Donnis, Valley Bend; and several nieces and nephews.

There will be a celebration of her life on Saturday, May 31, at the First United Methodist Church in Terra Alta, W.Va., at 11 a.m., with Pastor Paul Snyder officiating.

In lieu of flowers, the family request contributions in Ronda's memory be sent to Hospice Care Corp., P.O. Box 760, Arthurdale, WV 26520, or CORE, 204 Sigma Drive, RIDC Park, Pittsburgh, PA 15238.

Condolences may be made online at www.arthurwrightfuneralhome.com.

(Paid Obituary)

EVELYN K. WATSON

Evelyn Kelly Watson, 90, Ranson, W.Va., went to be with the Lord on Friday, May 23, 2008, at home under hospice care with her loving family by her side.

Born May 8, 1918, in Terra Alta, W.Va., she was a daughter of the late Robert Ray and Mary Cuppet Kelly. She was also preceded in death by her husband, William Watson Jr.; one brother, Robert W. Kelly; and one sister, Mary Elizabeth (Mrs. Summers) McCrum.

She was a member of the Asbury United Methodist Church. She earned her B.A. from Fairmont State College and a master's degree from West Virginia University. She taught school at Tunnelton High School and at Southern High School for 40 years.

She was a member of Kappa Delta Pi in college and the Delta Kappa Gamma Teachers Society. She was secretary of Jefferson County Retired School Employees and a former 4-H leader.

She is survived by one son, Robert William Watson Sr. and wife Carolyn Sue, Ranson; one brother, Dr. Warren G. Kelly, Arthurdale, W.Va.; grandchildren Kelly Sue DeRonda and husband Tom, Robert W. Watson Jr., Amy Dillow and husband Timothy, and Erin E. Watson; and great-grandchildren Bradley W. Watson, Lindsay Dillow, Brittany Watson, Bethany Dillow, and Madeline Dillow.

Friends were received at the Jefferson Chapel Funeral Home, Ranson.

A service was held on Monday, May 26, at the Asbury United Methodist Church, Charlestown, W.Va., with the Rev. Richard A Kroll officiating.

Interment was held at the Mt. Zion Cemetery, Fellowsville, W.Va.

The family requests that memorials take the form of donation to Hospice of the Panhandle, 122 Waverly Court, Martinsburg, WV 25403.

(Paid Obituary)

STELLA B. SHAFFER

A memorial service for Stella B. Shaffer, 88, Oakland, who died Saturday, May 10, will be held at 11 a.m. on Saturday, June 7, at St. Mark's Lutheran Church, with the Rev. C. Scott Robinson officiating.

Friends will be received one hour prior to the service.

The David A. Burdock Funeral Home, Oakland, is in charge of arrangements.

DREAM DENTAL
Let us give you the smile you've always *dreamed* of..
Dr. William Savage & Dr. Lindsay Rhodes
Welcoming new patients!
Evening, Saturday and Emergency Appointments
Call us today for your "SPRING CLEANING"
323 East Oak Street, Oakland, MD 301-334-3435

Oak Grove Church of the Brethren
located on Sang Run Road in McHenry, MD,
invites you to a
GOSPEL SING
Saturday, June 7, 2008, at 2:00 p.m.
in the pavilion located directly behind the church.
Following is a list of individuals/groups that will be performing along with the type of music they perform:
Gaye Rodeheaver – Southern Gospel
Sharon Perando – Contemporary
Sam Friend – Contemporary & Southern Gospel
Jessica Fratz – Country Gospel
Sharon Schlossnagle & Patty Glover – Traditional
Michael Saturday & Shaina Custer – Bluegrass Gospel
The Savage Family – Bluegrass Gospel
Bring a lawn chair and join us for a great afternoon of singing and fun. Food will be provided by the Oak Grove Youth Group.
For more information, please call Colette Savage at (301) 387-7163.

TOWN-WIDE YARD SALE
The town of
Grantsville
is sponsoring a
Town-wide
Yard Sale Day,
Saturday, June 7, 2008
Grantsville Vol. Fire Dept. CHICKEN & RIB BARBECUE
Residents are urged to participate.
Have a yard sale June 7.

Complete
Contractor Coverage
Call us!
american insurance center
Representing ERIE® Insurance and other fine companies
2000 Thayer Center, Oakland
301-334-1159

FAIRCHILD
Johnson Memorial Company
Since 1905
Buy Direct from the Manufacturer & Save
Largest selection in the area.
Our quality and workmanship can't be beat.
Call for directions
1-800-562-1296
20 Salisbury Street Meyersdale, PA 15552

Personal Injury
Family Law
Property
Criminal
Law Offices of
Angela Blythe
Admitted in Maryland & West Virginia
301 334 3522
Three South Third Street Oakland MD 21550
angelablythe@verizon.net

GARRETT REHAB SERVICES
301-334-1863
Occupational Therapy
Occupational Therapy is your pathway to returning you to all your daily activities whether related to injury, illness or aging.

Holly Warne, OTR/L, and patient, Nancy
Offering specialized rehabilitation in a supportive environment
• Physical Therapy
• Occupational Therapy
• Speech Therapy
• Aquatic Therapy
301 - 334 -1863
6500 Thayer Center, Oakland, Md
www.garrettrehab.com

HUSKY Notes

CHARGED LUNCH

The cutoff date for charging lunches will be Friday, May 30. Lunch obligations must be taken care of no later than Wednesday, June 4. Seniors should have paid by Wednesday, May 28.

AP ENVIRONMENTAL SCIENCE

All students enrolled in Advanced Placement (AP) Environmental Science next year need to see Ms. Kenyon as soon as possible.

SPORTS

Any boys in grades 9 through 11 who missed the football meeting last week should see Coach Carr as soon as possible to fill out a form.

FINALS

Underclassmen finals week will go as follows:
June 5 – 1st period – regular school day
June 6 (2nd and 3rd period)
June 9 (4th and 5th period)
June 10 (6th and 7th period).
June 6, 9, 10 are all 1 p.m. dismissals.

CLASS OF 2008 GRADUATION

The 2008 graduation will be held on Sunday, June 1, at 1 p.m. on the football field, weather permitting; or indoors otherwise. Indoor seating will be limited. Only those with tickets will be admitted.

JROTC

June - Scheduled events:

June 14: The Northern Garrett High School JROTC class will take part in assisting during the Flag Day celebration at the Wisp during Flag Day, "Flag On Mountain Maryland."

Activities planned are service learning opportunities:
•Setting up for the program, at the Wisp
•Flag Bearers during the celebration
•Part of the living flag on the mountain side when two USAF F-16 fighter jets fly over.

Cadet Summer Camp at Camp Odyssey located at the Boy Scout Camp in Boswell, Pa. Eight cadets will take part in a leadership development camp.

HUSKY BLANKETS

A limited number of Husky blankets are still available from Student Council. A sample is in the school store. Purchases may be made in Room 108 or the school store. The cost is $25.00.

SERVICE LEARNING OPPORTUNITY

The Garrett County Agriculture Fair will be held Aug. 9–16. Students are needed to register projects on Saturday, Aug. 9, and to assist with the judging on Sunday, Aug. 10. The fair is in need of volunteers. Those interested should contact Deneice Shultz at 301-334-7654.

Adorable Adoptables

THIS YOUNG TABBY MAY BE A BARN CAT, but she has the manners of an indoor one. She and other animals are available for adoption from the Garrett County Animal Shelter, including another cat named Daisy (above right), who was also given up be her owner; a nice male shepherd mix (below left), who was picked up in northern Garrett County with a nasty shoulder wound; and an older female beagle mix (below right), who was also featured last week. "There are still a lot of dogs here at the shelter, including two black Lab mixes," said a spokesperson. "Last week's border collie and retriever mix have been adopted, and one dog was reclaimed. That is good news, but three new dogs have been brought into the shelter. Several of them obviously were not taken care of or socialized." For more information, persons may call the shelter at 301-334-3553.

Awarded Degree At Bucknell Univ.

Among the 2008 graduates of Bucknell University, Lewisburg, Pa., is Rachel A. Stanton, Grantsville. The daughter of Joseph and Mary Stanton, Rachel graduated cum laude (with honors) with a B.S. degree in education. She also received the J. William Moore Prize, presented to the senior who most completely exemplifies the original goal of a historic Bucknell education.

Stanton is a graduate of Cornerstone Christian Academy.

Some 900 degrees were awarded by the Ivy League university in liberal arts and professional programs in engineering, education, management, and music.

BECOME A MASSAGE THERAPIST

Complete your pre-licensing education in just 16 months!
Evening/weekend classes
Classes begin in August
For more information and application materials
Call: 301-387-3084

Garrett College Continuing Education & Workforce Development
687 Mosser Road, McHenry, MD 21541
Toll free 1-866-554-2773
www.garrettcollege.edu

Farm Credit has great people with service on their mind and a smile on their face.

We've been providing financing to Oakland farmers and homebuyers for more than 90 years.

F.J. Grady
Loan Officer
fjgrady@agfirst.com

MUCH MORE THAN GOOD RATES...

We Make Loans For:
☐ Homes & Estates
☐ Farms & Farmettes
☐ Land & Construction
☐ Livestock & Equipment
☐ Barns & Facilities
☐ Recreation Properties

Call or stop by today. We're here to assist you with all your financial needs.

FARM CREDIT Country Mortgages
301-334-8542 1 800-296-8554
www.farmcreditofvirginias.com

TWO PERSON BEST BALL
5 HOUR ROUND MAXIMUM
Friday, June 6, 2008
Registration 11:00 - 11:45 pm · Shotgun start at noon
Individual $80 · 2 Person Team $150
Score a hole in one and win a Boat from Deep Creek Marina!
First Place Prizes from Simon Pearce!

Registration Form

Number	Name	Handicap	Phone
Team Member			
Team Member			

Join us after the round for food and drink, fun & prizes!!
BEAT THE PRO, PUTTING CONTEST WIN A GOLF BAG, 50-50- DRAWING, FLAG PRIZES FOR LASSIES AND LADDIES
For golf information call Max Hill at 301-616-7722 or Janet Cunningham at 412-874-7121
Fax registration form to 301-387-4797 by May 30, 2008.
Sign up or pay at www.highlandfest.info
THE MCHENRY HIGHLAND FESTIVAL IS A 501(C)3 NON-PROFIT ORGANIZATION. ALL PROCEEDS WILL GO TO SUPPORT THE FESTIVAL.

Garrett County SKIES

By Dr. Bob Doyle
Frostburg State Planetarium

JUNE 2008 SUN — As June opens, the sun is in the star group Taurus, where it stays through the early hours of June 21. The sun then crosses into Gemini, where it remains through about sunrise on July 20. (These dates are based on the actual star group boundaries and sun's position, not the 2,500-year-old dates used by Western astrologers.) The amount of daily sunlight in June changes little; early June has 14.75 hours of daylight, while the end of June has 14.9 sunlight hours. Sunrises in Oakland in early June are about 5:52 a.m., scarcely changing through the month. Sunsets in Oakland in early June are about 8:40 p.m., shifting to about 8:49 a.m. in late June. During June the sun's peak height at midday stays about 73 degrees. At dawn the morning stars begin to fade away around 4:45 a.m. while evening stars first appear about 9:45 p.m.

Summer begins around 8 p.m. on June 20 when the sun's direct rays reach highest above the equator. On this day, the sun both rises and sets farthest north. Our earliest sunrises are in mid June, while the latest sunsets are in the last week of June.

JUNE 2008 MOON — In early June, the moon is a crescent in the morning sky. Low in the west-southwestern dusk, a slender crescent moon reappears near the planet Mars on June 7. The next evening, the crescent moon is very close to the star Regulus and to the right of the planet Saturn. The evening moon grows to half full on June 10 (like a "D"), offering the best views of its craters and mountains through binoculars. To the right of the moon on that evening, the planet Mars shines. The evening moon grows to full on June 18, rising as the sun sets and hanging in the sky all through the night. On the next evening, the moon appears near the very bright planet Jupiter in the late evening sky. In the last week of June, the moon is an morning sky object, appearing half full in the southern dawn on June 26.

THE BRIGHT PLANETS IN JUNE 2008 — Our five nearest planetary neighbors appear as points of light that shine steadily, unlike the bright night stars that twinkle. Venus is at too low an angle to the sun and is lost in the sun's glare through mid fall. Mercury is at a low angle to the sun in early June, but may be glimpsed low in the northeastern dawn at the end of June. In the early evening western sky, Mars slowly approaches Saturn and is only a few degrees away at month's end. In the late evening sky, the very bright planet Jupiter can be seen low in the southeast.

THE EVENING STARS IN JUNE — The Big Dipper is high in the north with its scoop below and handle above. The handle of the Big Dipper can be extended outward to the bright golden star Arcturus, the brightest evening star. In the east is the white-blue star Vega, nearly matching Arcturus in brightness. In the late evening, Vega forms the top star of the Summer Triangle, which nearly points to the bright planet Jupiter this summer. On moonless nights, the gentle glow of the Milky Way can be seen running through the lower part of the Triangle.

Dr. Doyle writes this column for beginners who would like to identify the brightest stars, planets, and sights in their backyards. To ask questions or get a free brochure or sky charts, persons may call the FSU Planetarium at 301-387-4276 and press 4. Doyle hosts "Sky Watch," a brief radio program that airs weekday evenings just before 9 p.m. on WFWM at 91.9 FM and 96.3 FM. Doyle's e-mail address is rdoyle@frostburg.edu.

#1 in Garrett County — RAILEY REALTY — 301-387-2000

NEW OFFERINGS

LOWER PENN POINT RD
Newly constructed 2 Bedroom home with Lake views
GA6753161R $389,000

VINTAGE BEAUTY
Classical custom designed home in peaceful setting.
GA6740825R $379,000

189 MAPLE DEL LANE
3 Bedroom home located in peaceful location.
RR0000029R $365,000

B-1 4 HOOPPOLE SOUTH
Great end unit townhome-Panoramic lake views-Dock.
GA6756380R $355,000

LAKE ACCESS TOWNHOME
Furnished, Lake/Ski Acccess Townhome!
RR0000030R $352,000

CHARMING CHALET
Charming 3 bedroom, 3 bath chalet with seasonal lake views located minutes from all lake area attractions.
GA6764943R $315,000

SUNSET VIEWS!
Cozy Chalet with a new guest suite above garage.
GA6762370R $309,000

BEAUTIFUL SETTING!!!
3 Bedroom Brick rancher, 3 Ac with garage on Herrington Manor Rd. Mature Hardwoods, Great Views. Convenient to State Parks, Deep Creek Lake and Oakland. Nice Property!!
GA6750237R $249,000

LAKE AREA WITH VIEWS!!
2 Bedroom 1 Bath Lake Area Cottage in quiet community!
GA6753870R $239,900

WHITE CHURCH STEYER
Wonderful home on 2.86 acres with loads of utility. 4BR-3BA, huge family room with fireplace, 2nd kitchen on lower level. Oversized 2 car garage, 2 out-buildings. Home is in great condition. Call now!
GA6765683R $234,900

VICTORIAN PERCH
Three Bedroom Victorian on 5 acres with garage.
GA6761007R $209,900

4 2 ACRES
Over 40 acres of wooded land on Mountain Road
GA6754114R $150,000

COMMERCIAL BUILDING
Commercial building located in Accident, MD. 2 half baths, office space on second level, ground level garage door for deliveries. Only 7 miles from DC Lake & 6 miles from I-68. Call today!
GA6769577R $149,900

GREAT STARTER HOME!
3 BR 1 Bath rancher situated on a peaceful 1 acre lot just outside of Oakland. Partially finished basement with room for expansion. Home has had some recent upgrades! 14x32 detached garage.
GA6762417R $139,900

DEEP CREEK COTTAGE
2 bedroom 1 bath cottage less than a mile from Deep Creek Lake. Open kitchen/living room /dining room area with wood burning fireplace. Level lot with year-round stream. Priced to sell. Call today!
GA6765032R $139,900

RIVER ACCESS LOT!
River Access! From this 20+ acres wooded lot.
GA6749447R $129,900

410 D STREET
Great Starter Home with 3 bedrooms and 1 bath.
GA6746379R $127,000

PINEY MTN. LOT
This .50 Acre lot on FERN DR. is appropriately named! Very little cleaning needed to build your "cabin-in-the-woods". Low-lying ferns blanket the property! This lot is approved for a sand mound system.
GA6764583R $19,500

OPEN HOUSE

SATURDAY
NOON - 3:00 PM
LUXURY LAKEFRONT! Lake Front Luxury Living at Creekside. Nemith built. Starting at $895,000
DIRECTIONS: From Railey Realty(McHenry) Rt 219 South. On left before UNO's.

PRICE CHANGES

HOME IN MOUNTAINSIDE
Log home on 1 acre lot in Mountainside.
GA6720327R $639,900

VACATION READY
Quality & fun in 5 bedroom lake access/view chalet.
GA6471561R $599,900

BLAKESLEE
5 Bedroom Lake Access home with dock slip & amenities.
GA6433023R $574,900

RIVER RUN
New custom home with private river access.
GA6199262R $529,000

SOUTHERN LAKE
5 bedroom, 2 bath Bi-level home with deeded lakefront.
GA6538255R $479,000

PARADISE RIDGE
3 Bedroom 2 Bath Lake Access with Lake & Mountain views.
GA6346085R $474,900

MOUNTAIN COTTAGE
2,000+ square foot home on large 1 Acre lot in Mountainside
GA6750679R $399,900

LOCATION, LOCATION!
Amazing homesite at North Camp!
GA6524109R $399,900

LAKE VIEW
Beautifully maintained 5 bedroom 3½ bath 1.19 Acres
GA6298873R $349,900

GREAT LOCATION
Fully furnished cottage with boat slip!
GA6705682R $319,000

PRICE CHANGES

PEACEFUL LAKEFRONT!
A-frame style cottage with 102' of level frontage.
GA6746761R $797,900

LAKESHORE DRIVE
100' lakefront with cabin in a "no wake cove".
GA6672313R $679,000

LAKE ACCESS WITH DOCK
Lake Access with Dock in lakefront golf community.
GA6720055R $699,000

MOUNTAINSIDE
5 Bedroom Log Home with Mountainside amenity package
GA6469076R $649,900

For Live Access to Garrett County's Largest Selection of Properties - www.deepcreek.com

NOW AVAILABLE LOCALLY
RENT-A-STORAGE
BY SUNRISE SANITATION SERVICES
SIZES: ECONO 7' H X 8'W x 14' L.
STANDARD 8' H x 8' W x 20' L.
ATTN: CONTRACTORS, BUSINESSES
MANUFACTURERS AND HOMEOWNERS
IDEAL FOR SHORT AND LONG TERM STORAGE
TOOLS BUILDING MATERIALS MERCHANDISE EQUIPMENT
SUPPLIES RECREATIONAL VEHICLES FURNITURE
AND ALL YOUR OTHER STUFF
1-800-645-4886
WILL DELIVER TO YOUR LOCATION
WEATHER RESISTANT LOCKABLE
VISA

TRI STATE MEMORIAL CO.
Main office in Piedmont, WV
1-800-924-6701
Area Representatives:
Marsha Swauger
Grantsville, MD
301-895-5764
Amy Custer
Oakland, MD
301-334-1139
Top quality Granite, Marble, & Bronze
Personalized Memorials -- Duracolor Etchings
Expert Design & Superior Workmanship

$5 Sale!
Mon., June 2, 9:00 a.m. to 7:00 p.m.
Tues., June 3 9:00 a.m. to 4:00 p.m.
jewelry and accessories
Main Lobby Garrett County Memorial Hospital
Sponsored by: Loar Auxiliary
Benefiting Garrett County Memorial Hospital

Done Something Newsworthy Lately?
Celebrate Graduates of 2008
Frame It!
Purchase your own high-quality color prints of John McEwen's photos from *The Republican*, or get them printed on T-Shirts, mugs, or mouse pads! The pics are also available as downloads for electronic/web use*.
Visit www.therepublicannews.com and click the blue button
Click HERE to See and Buy Photos
*All images copyright John McEwen and The Republican. All rights reserved.
Frame it! or t-shirt it, or mug it, or mouse pad it . . .

Grants Awarded To Address Nursing Shortage In Md.

The Health Services Cost Review Commission (HSCRC) has awarded three project grants totaling $2.8 million over five years as part of the third round of funding in the Competitive Institutional Grants component of the Nurse Support Program II (NSP II).

NSCRC has contracted with the Maryland Higher Education Commission (MHEC) to administer the Nurse Support Program II for the following projects: "Creating Qualified Bedside Nurses in Western Maryland to Serve the Entire State," Allegany College of Maryland/Garrett County Memorial Hospital; "A Doctor of Nursing Practice Program Using Online and Blended Teaching Methods: An Initiative to Increase Maryland's Nursing Faculty," University of Maryland Baltimore; and "Nursing Faculty for Maryland," University of Maryland Baltimore.

Funding for NSP II is being provided through a 0.1 percent increase to the rate structure of all hospitals since July 2005 to promote the program's goal of increasing the number of bedside nurses in Maryland hospitals by expanding the capacity of Maryland's nursing education programs.

"This innovative program is a unique venture that teams hospitals and colleges to create partnerships to address the critical shortage of nurses," said and MHEC spokesperson

The projected outcomes of this third round of institutional grants expect to increase new registered nurses by 80 and new master's and doctor of nursing practice graduates (who will be eligible to become faculty) by 236, according to MHEC.

'The Health Services Cost Review Commission is to be commended for creating this very effective vehicle to address the nursing shortage," said James E. Lyons Sr., higher education secretary. "MHEC is pleased to be a partner by administering the NSP II Program. Governor O Malley is progressively pursuing measures to address the critical need for more nurses in our state. MHEC is proud to be part of the solution."

Through the NSP II Program, awards are being made to two types of initiatives, the Competitive Institutional Grants and Statewide Initiatives. Competitive grants require formal proposals in response to a request for applications, and include initiatives to expand Maryland's nursing capacity through hospital and nursing school collaboration, increase Maryland nursing faculty, and increase student retention, and increase the pipeline for nursing faculty.

For more information, persons can visit www.mhec.state.md.us/Grants/NSPII/NSPII.asp.

SPECIAL GUESTS OF THE DAR – The Youghiogheny Glades Chapter of the Daughters of the American Revolution (DAR) held its annual dinner at Alpine Lake Resort, near Terra Alta, W.Va., recently. The entertainment was provided by Roger and Connie Skipper, local bluegrass musicians. Pictured from left are Connie, Aletta Martz (regent of the local DAR), and Roger.

State Park Programs

HERRINGTON MANOR STATE PARK/ SWALLOW FALLS

Saturday, May 31

• **7 p.m. – Campfire at Swallow Falls.** Falconer Floyd Presley, recently featured in the Spring/Summer 2008 edition of *Mountain Discoveries*, explain the history of falconry, and will give a demonstration with his Harris hawks. The program will be at the Swallow Falls Amphitheatre. There is no cost to attend this event.

Saturday, June 7

• **8 a.m. – The 19th annual Herrington Manor State Park Fishing Rodeo.** This event begins at 8 a.m. with registration of participants ages 16 and younger in the Lake House. There will be three age groups: 6 and under, 7 to 11, and 12 to 16. Weighing-in of fish ends at noon. Trophies and prizes will be awarded for largest catches. Door prizes will also be given away. Refreshments will be provided. There is no cost to attend this event. For more information, contact Emily at 301-334-9180, ext. 208.

Hear Reports

Continued from Page A-4

of the properties sold amounted to about $2.8 million, and the taxes collected were just over $67,000," Yoder said.

The director noted that her department continues to work on the county's fiscal year 2009 for final approval and adoption next Tuesday, June 3.

Health Department

"We are running a little bit ahead of last year, as far as the number of cases of rabies in raccoons [is concerned]," reported health officer Rodney Glotfelty. There have been four confirmed cases so far this year, compared to eight total last year, he noted.

Rabid raccoons have been discovered along Oak Street in Mtn. Lake Park, Lynndale Road in Pleasant Valley, Crellin, and the Sang Run area, the health officer said.

The Health Department held its first series of low-cost rabies clinics in late April and early May. Glotfelty said the clinics were successful, with 454 animals being vaccinated.

Another round of clinics is scheduled for the northern end of the county at the following locations: June 16, Bittinger fire hall, June 17, Garrett College maintenance building; and June 19, Eastern Garrett fire hall. All clinics will be held from 5 until 6 p.m. The cost is $5 per cat, dog, or ferret.

"That's an important way to protect families from rabies," Glotfelty said about vaccinating pets. "It creates a barrier between domestic pets and wild animals harboring rabies."

For more information about the clinics, persons may call the Health Department at 301-334-7777 or 301-895-3111.

Scholarship Program

Prior to hearing the monthly staff reports, Commissioner Denny Glottelty announced a change to the Commissioners' Scholarship Program. He said the commissioners had unanimously decided to change the name to the Garrett County Scholarship, since the taxpayers are the ones "footing the bill" for the program.

"We just think it's more appropriate," Glotfelty said about the name change. "And we appreciate the taxpayers helping their own children."

Subscribe to *The Republican*

Thank You!
Hair n' Phernalia, Too!
Par-Matt Lanes
Party Xpress
We are sorry these businesses were inadvertently omitted from the SGHS After-Prom thank-you list. After-Prom would not happen without help from businesses such as these!
SGHS After-Prom Committee

Contemporary Crossroads
Non-denominational
Come and join us this weekend!
Guest speaker: Pastor Tony Ross
He has traveled extensively sharing a message of God's incredible grace!
Worship in a relaxed atmosphere-kid's church available!
Sunday mornings @ 9:15
Garrett 8 Cinemas

Try our Want Ads. They Pay

Little Deeds
Handyman Services
443-540-0030
•Home Repair •Renovations
•General Maintenance
MHIC# 122124

Lynndale Greenhouse
OPEN FOR THE SEASON!
Great Selection Of:
Hanging Baskets
Potted Flowers
Bedding Flowers
Variety of Vegetable Plants
Gift Certificates Available
301-334-4391
Open Monday - Saturday, Closed Sunday
Located 2nd right on Lynndale Road, off Pleasant Valley Road

Dr. Jason Hieronimus
The Garrett County Health Dept. Dental Care Center is now accepting new patients with Maryland Physicians Care. Stop by or call our friendly staff for an appointment today.
Call today to ensure that you have a healthy smile for a lifetime. 301-334-7660 or 301-895-3111

Smith's Englanders
Antiques & Collectibles
A must visit on your trip to Deep Creek Lake
Over 6,000 square feet of furniture, china, heirloom jewelry, tools and much more.
Full-time, courteous staff available while you browse.
Open Mon. - Sat.; 8:30-5:00, Sunday 8:30 - 4:00
Dottie's Fountain & Grill
est. 1946
Where friends, old and new, meet and celebrate
Full breakfast and lunch service available.
Daily lunch specials and outstanding milkshakes!
Enjoy a real Garrett County breakfast! Genuine buckwheat cakes & sausage.
301-533-0000 • Open 7 days a week at 8:30 a.m.
205 Alder Street at Second Street in downtown Oakland

Farming On The Mountaintop

GARRETT COUNTY Cooperative Extension Service

MARYLAND COOPERATIVE EXTENSION
UNIVERSITY OF MARYLAND
COLLEGE PARK – EASTERN SHORE

FARM-O-GRAM

Western Maryland Cash Grain & Hay Prices

Cash Grain Prices: #2 Yellow Shelled Corn, $6.20/bu.; Yellow Soybeans, $12.35/bu.; Red Winter Wheat, $6.95/bu.; Barley, $4.80/bu.

Hay & Straw Prices - New Holland, PA: Alfalfa, $210-330/ton; Mixed Hay, $180-330/ton; Timothy, $185-275/ton; Grass, $195-280/ton; Straw, $180-220/ton.

Winchester, VA - Stocker-Feeder Cattle ($/100 wt.)

Steers: (300-400 lbs.), $117-123; (400-500 lbs.), $111-121; (500-600 lbs.), $99-113; (600-700 lbs.), $96-110.25; (700-800 lbs.), $91-101. Heifers: (300-400 lbs.), $100.50-108; (400-500 lbs.), $95-104; (500-600 lbs.), $92-100.50; (600-700 lbs.), $90.50-96; (700-800 lbs.), $86.50-88.50; (800-900 lbs.), $82-88.

Slaughter Cattle - Westminster, MD

Fed Steers: Choice & Prime, $88.50-91.75; Low Choice, $86-88.25; Select, $80-86; Holsteins, $72-78.25. Fed Heifers: Choice, $84.50-88.75; Holsteins, $68-78.25. Slaughter Cows: Breakers, $65.50-69.75; Boners, $58-64; Thin & Slow, $57.50 & down.

Ag Happenings

May 30-31 – WV Purebred Sheep Breeders Association Show and Sale, at Tri-County Fairgrounds, Petersburg, W.Va., May 30, 10 a.m.–2 p.m. and May 31, 10 a.m.–3 p.m. See www.sheepwv.org/WVPBSA.html.

Anyone who needs special assistance to participate in any programs or special dietary needs may contact Willie Lantz, extension educator, at 301-334-6960 one week prior to the program date.

Be sure to check out the Garrett Co. Extension web site: *http://garrett.umd.edu*.

GRANTSVILLE STOCKYARDS

Market report for Saturday, May 24, 2008.

Stock Steers & Bulls (200-500 lbs.), $70-105. Stock Heifers, $50-97; Slaughter Steers, good to choice, up to $83.50; medium to good, $55-73. Holstein Steers, good, $54-65; light, up to $65. Slaughter Heifers, good to choice, up to $80; medium to good, $55-76. Bulls, heavy, $48-68.50; light, $50-74.50. Cows, utility (Holsteins), $55-60.50; canners, $45-54; culls, $44 and down. Bob Calves, $50 & down. Holstein Bull Calves, return to farm (90-120 lbs.), up to $70. Holstein Heifer Calves, return to farm, up to $340. Beef Cross Calves, return to farm, up to $145.

Hogs, top quality, up to $53; heavy, up to $50; light, $20-45; feeder pigs, by head, up to $60. Sows, up to $39. Male Hogs, $3-31.

Lambs (70-85 lbs.), up to $138; (85-125 lbs.), up to $134; (30-60 lbs.), up to $125; culls, up to $60.

Sheep, up to $40; fat sheep, up to $25.

Goats, large, by head, $75-168; medium, by head, $25-60.

Livestock prices are all given per hundredweight.

FRIEND'S STOCKYARD INC.

Market report for Monday, May 26, 2008.

Stock Steers and Bulls (200-500 lbs.), $75-106; Stock Steers (700-850 lbs.), $74-92, Stock Heifers, $60-98. Slaughter Steers, good to choice, $85-91.75; medium to good, $77-87; heavy choice (over 1,450 lbs.), $75-90. Holstein Steers, heavy choice, $62-78.50; light (500 to 600 lbs.), up to $72. Slaughter Heifers, good to choice, $85-88.50; medium to good, $80-87; utility, $55.75-74.50. Bulls, heavy, $52.50-68.50; light, $50-64. Cows, utility, $50-61; commercial to good, $42-54; culls, $44 and down. Veals, good to choice, $50-90; medium to good, $50-67. Bob Calves, $50 and down. Holstein Bull Calves, return to farm (85-120 lbs.), up to $90. Holstein Heifer Calves, return to farm (85-120 lbs.), up to $400. Beef Cross Calves, return to farm, up to $125.

Hogs, top quality, up to $46.50. Sows, up to $35.50.

Lambs, choice, up to $118.

Goats, choice (by head), $20-80.

Livestock prices are all given per hundredweight.

Deadline Noted For Livestock Compensation

Area livestock producers have until Friday, July 18, to enroll in the 2005-2007 Livestock Compensation Program (LCP) and Livestock Indemnity Program (LIP). Sign-up began on Sept. 10, 2007, for the two programs that provide aid to livestock producers who suffered eligible livestock or livestock feed losses between Jan. 1, 2005, and Dec. 30, 2007, because of a natural disaster.

"The deadline to enroll in the 2005-2007 Livestock Compensation Program and Livestock Indemnity Program is rapidly approaching," said Michael R. Kozier, executive director for USDA's Farm Service Agency in Garrett and Allegany counties.

The LIP provides payments to eligible livestock owners and contract growers who incurred the death of livestock because of a natural disaster. The LCP provides payments to eligible livestock owners who suffered feed losses or increased feed costs because of a natural disaster.

More information about LCP and LIP is available online at disaster.fsa.usda.gov. For more information on FSA programs, persons may visit the local USDA Service Center or the agency's web site, www.fsa.usda.gov.

FISH DAY!
IT'S TIME TO STOCK YOUR POND!
Delivery will be:
Friday, June 13
9:30-10:15 Cumberland at Southern States
11:15-12:00 Grantsville at Grantsville Ag
1:00-1:45 Oakland at Southern States
FISHWAGON
To Place an Order Call
Toll-Free 1-800-643-8439
www.fishwagon.com

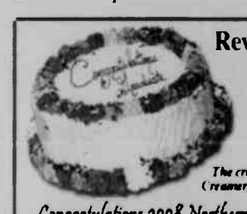
Reward Your 2008 Graduate!
Graduation parties are sweeter with a delicious ice cream cake from Lakeside Creamery! Pick up some extra quarts of ice cream too! Buy 2 quarts of pre-packaged ice cream and get a free ice cream scoop!
The creamy taste of home made ice cream from Lakeside Creamery is a delicious reward for just about everything!
Congratulations 2008 Northern & Southern High School Graduates!
LAKESIDE Creamery 301.387.2580 www.lakesidecreamery.com
Lakeside Creamery Cafe 301.387.5801

Farmers & Contractors
Now is the time to get your
RADIATORS CLEANED AND RECONDITIONED
Spring is here!
Garrett Automotive
301-387-6148

Accident CHRYSLER JEEP DODGE **MILLAGE**
LIFETIME POWERTRAIN WARRANTY · BEST WARRANTY in the business with unlimited mileage!
$2.99 GAS! GUARANTEE
'08 Caliber PLUS $1,000 Rebate HWY 29 MPG
'08 Compass OR $2,500 Rebate HWY 28 MPG
'08 Patriot OR $2,500 Rebate HWY 28 MPG
'09 Journey OR $1,000 Rebate ALL NEW!
These vehicles qualify for the $2.99 Gas Guarantee!*
'08 Gr. Caravan SE Was $26,210 NOW $21,944* #8135
'08 Liberty Was $24,420 NOW $22,238* #8034
'08 Wrangler Unlimited X, Freedom Was $28,550 NOW $27,385* $750 Wrangler Loyalty Rebate #8131
HUGE REBATES + INCENTIVES*
'08 Ram 1500 Quad Cab 7 in stock!
Most Chrysler, Dodge and Jeep vehicles qualify for an additional $500 military bonus.*
DEMO DEALS: '07 300 Touring WAS $32,170 NOW $27,795* · '07 Ram 3500 SLT WAS $40,045 NOW $31,995* · '07 Gr. Cherokee WAS $42,230 NOW $33,692*
* See dealer for details. Tax, title and tags extra. Trade will affect selling price. Discounts / rebates vary by model. $2.99 per gallon offer varies per eligible vehicle for up to 12,000 miles in each of the next 3 years. See dealer for details. Excludes Crossfire, SRT and all other offers.
■ See dealer for a copy of limited warranty and details. Non-transferable. Not available on SRT, diesel vehicles, Sprinter, Ram Chassis Cab, and certain fleet vehicles.
Chrysler and Jeep are registered trademarks of DaimlerChrysler Corporation. DaimlerChrysler factory-trained technicians.

$$$$$ SAVE $$$$$

Pre-Owned Vehicles

06 Chrysler 300 C AWD	$21,995
06 Dodge Ram 1500 Quad Cab	$16,995
06 Dodge Ram 3500	$24,995
06 Jeep Commander Sp 7-pass.	$16,995
06 Hyundai Santa Fe V-6, AWD	$15,995
05 Dodge Gr. Caravan	$11,995
05 Dodge Grand Caravan SE+	$11,995
05 Pontiac Grand Prix GT	$12,995
05 Hyundai Santa Fe	$10,995
05 Chrysler 300 Ltd.	$17,995
04 Jeep Gr. Cherokee Laredo	$11,995
04 Chrysler Pacifica AWD	$14,995
04 Subaru Baja, Leather	$15,995
04 Jeep Liberty	$ 9,995
04 Chrysler PT Cruiser	$10,995
04 Jeep Gr. Cherokee Ltd.	$12,995
04 Dodge Ram 1500 Quad Cab	$15,995
04 Jeep Gr. Cherokee Overland	$16,995
04 Dodge Durango SLT	$13,995
03 Jeep Gr. Cherokee Ltd.	$ 9,995
03 Dodge Durango SLT	$ 8,995
03 Jeep Gr. Cherokee Overland	$15,995
02 Ford Explorer XLT	$ 6,995
01 Dodge Ram 1500 Quad SLT	$ 7,995
01 Chrysler PT Cruiser	$ 5,995
98 Dodge Ram 2500 SLT, Diesel	$11,995

Program Vehicles

08 Chrysler Town & Country	$24,995
08 Dodge Avenger, moonroof	$15,995
07 Chrysler Town & Country	$16,995
07 Jeep Liberty Sport	$15,995
07 Dodge Caliber SXT	$13,995
07 Jeep Gr. Cher Laredo Leather	$17,995
07 Jeep Compass 4x4, 3k mi.	$16,995
07 Dodge Caravan	$13,995
07 Jeep Grand Cherokee	$17,995
06 Dodge Stratus	$11,995
05 Chrysler 300 AWD	$18,995

See dealer for details. Trade will affect selling price. Tax, title and tags extra. 3 sec. / 3,000mi. Powertrain warranty
113 S. Main St., Accident MD
OPEN: M, TU, TH, FR - 8 to 7 301-746-8181
WED - 8 to 6, SAT - 8 to 1 301-895-3230
CARFAX VEHICLE HISTORY REPORTS

Understanding **Home Health Care**
by Kristine Graher, RN

STRAP MAKES GETTING IN & OUT OF CAR EASY

People with balance or strength problems caused by conditions such as Parkinson's or advancing age often have difficulty getting in and out of a car. Fortunately, there is an inexpensive and simple-to-use product that can make a big difference for them. Users simply attach a durable strap to the frame of the car door. They can use the strap for balance or stability to help them go from sitting in the car to standing next to it. The strap is adjustable so that it fits on different-sized doors. It is made of a durable nylon so that it will last a long time. It's comfortable to use, and offers a soft cushion grip.

This comfortable, easy to use strap provides that extra security when getting out of a car. When adult home care is needed, TENDER LOVING HOME CARE, INC., offers a full range of care, from meal planning and preparation to companionship and most importantly – tender loving care. Our caring, professional staff is available for 24 hours a day, 7 days a week. Long- or short-term care is available, whenever it's needed. *All employees are experienced, trained and must pass our rigorous reference and criminal background investigations.* Staff nurses oversee client care and supervise all care providers at the point of service on a routine basis.

PS. Experts suggest that people with balance problems keep kitty litter in their cars to sprinkle on pavement when exiting onto slippery pavement.

257 Oakland Drive, Oakland, MD
301-334-4949

Preston County

Farm Service Agency Reports

Eric M. McCartney, County Executive Director
Preston County FSA Office
425 E. Main St., Suite 420, Kingwood, WV 26537-1793
304-329-1923

FSA ANNOUNCES DEADLINE FOR LIVESTOCK COMPENSATION PROGRAM SIGN-UP

Eric M. McCartney, executive director for USDA's Farm Service Agency in Preston County, announced that livestock producers have until July 18, 2008, to enroll in the 2005-2007 Livestock Compensation Program (LCP). Sign-up began on September 10, 2007, for the program, which provides aid to livestock producers who suffered eligible livestock feed losses between January 1, 2005, and December 30, 2007, because of a natural disaster.

"The deadline to enroll in this program is rapidly approaching," said McCartney. "I encourage all eligible producers to enroll soon."

The LCP provides payments to eligible livestock owners and cash lessees who suffered feed losses or increased feed costs because of a natural disaster.

For more information on the Livestock Compensation Program, producers may visit the Preston County FSA office, located in the Corner Mall of the Kingwood Plaza. More information about LCP is also available online at: http://disaster.fsa.usda.gov.

WE GET REAL ESTATE $OLD, IF YOU WANT YOUR PROPERTY, CALL
Custer Realty & Auction
301-334-4876
13179A Garrett Hwy., Oakland, MD
1-800-876-0942
Robert Custer, Broker – 301-334-3141
Tom Bernard, Assoc. Broker – 301-334-7976
John Forman, Sales Associate – 301-334-8457
Gerard P. Gagnon, Sales Associate – 410-596-0974
E-Mail: bob@custerrealtyandauction.com
Licensed in Maryland and West Virginia

NEW

PLEASANT VALLEY RD. – GA6740837 – 0.85 acre with pastorial views of Pleasant Valley. House shell and improvements. Good opportunity for sweat equity $79,900

BUSINESS/INVESTMENTS

26017 GARRETT HIGHWAY, MCHENRY, MD – GA6431972 – High exposure commercial location near Deep Creek Lake. Property accessed from Rt. 219 and Rt. 42. Possible 2 lot subdivision, public sewer to property. 14 rooms on three levels $675,000

RESIDENTIAL

1362 CEDAR LANE – GA6613627 – 3 Br. cabin on 2 wooded lots in gated community. Ideal location for vacation or year round living. Large front and rear decks, free stand wood burner and wood storage shed. Development adjoins Swallow Falls State Forest, close to Deep Creek Lake and Ski Slopes **REDUCED!.. $144,900**

722 TURKEY NECK ROAD – GA6579774 – Charming Farmhouse in Deep Creek's desirable Turkey Neck area. 4 BR w/ family rm or 5th BR and one bath. One mile to lake. New well, new roof, recent new septic and many upgrades. 1.5 ac lot. Beautiful scenic panoramic views $148,500

4429 MARYLAND HWY – GA6582751 – Former Whitacre Auto Sal[redacted] garage bay, 40'x60' storage bldg, plus [redacted]ce. Public water at street, public sewerage across street.

FALCON DR. – GA6432578 – This one BR log home needs some finish[redacted]ed on a large lot in a gated community. [redacted]ecreational vehicles. Development adjoins Swallow Falls State Forest. No water well.

210 WOLF ACRES DRIVE – GA6448964 – 3 BR, 2 bath rancher, nicely situated in 1.3 ac level lot. Very private yet close to town. Hardwood floors, real stone fireplace and new maple kitchen cabinets. **REDUCED!** $199,000

LOTS

LOT 4 HUNTER'S POINT–GA6655446–2.92 wooded acres in gated community, miles of private roads for recreational vehicles & mountain views. Development adjoins Swallow Falls State Forest, over 300 L/ft frontage on Muddy Creek. Ideal for outdoor enthusiast, close to Deep Creek Lake & ski slopes. Campers and storage building allowed $49,900

BOY SCOUT RD. – GA6079151 – 3.97 wooded ac. parcel is nearly level, has mature hardwoods and is waiting for the buyer looking for a quiet spot in the woods. Approved plat in our office $99,900

BOY SCOUT ROAD – GA6594096 – 1.70 ac. wooded lot, quiet location near Deep Creek Lake $49,900

2 HEMLOCK MEADOW DR., GRANTSVILLE MD – GA6384975 – 4.78 acre lot, near Keysers Ridge Industrial Park with excellent views, frontage on National Pike (Route 40). Health Department approved building site. Possible owner financing to a qualified buyer $58,900

LOCH LYNN HEIGHTS – GA6[redacted] – 0.25 ac. cleared lot, situated on 2nd [redacted] Lynn. Town Center Zoning, has some commercial possibilities. Plat available in our office.

YOUGH MT. RESORT

Wooded lots, in gated community, miles of roads for recreational vehicles and mountain views, protective covenants. Development adjoins Swallow Fallow State Forest. Ideal for outdoor enthusiast, close to Deep Creek Lake & Ski Slopes.

RHODODENDRON DRIVE – GA6757652 – 0.50 ac. level wooded lot. Lot No. 14. Sect. 2, Blk. C. Membership lot, close to gate $5,500

CEDAR LANE – GA6675549 – 0.63 ac. level wooded lot. Lot No. 9, Sect 4, Blk F, waiting for Health Dept re-certification 125 L/ft roadfront $19,900

BIRCHWOOD DRIVE – GA6695981 – 1.0 ac. wooded lot. Lot [redacted]B. approved for gravel mound se[redacted] views, 200 L/ft roadfront $27,500

BIRCHWOOD DRIVE – GA6604745 – 1.63 ac. wooded lot. Lot nos. 6 and 7, Sect. 4, Blk. J, provisional approval for sand mound type septic system. Great views.

BIRCHWOOD [redacted]54 – 1.51 ac. wooded lot. Lot [redacted]D. approved for trench mound septic system. Good views ..... SOLD

BEAR DRIVE – GA6412247 – 0.081 ac. wooded lot. Lot no. 28, Sect. 3, Blk. V, approved for conventional type septic system ..... SOLD

FARMS & ACREAGE

LANTZ RIDGE – PR6585478 – 177 acres. Prime hunting location. Easy access but very private. Borders Madison Run. Tremendous views $425,000

PYSELL CROSSCUT RD – GA6507630 – Two 7 ac. parcels. This location has it all, part wooded, part cleared. Excellent views and perk approved for a conventional septic system. Frontage on a low traffic county road ..... Each $89,900

If you are planning to sell real estate in the near future, consult with CUSTER REALTY & AUCTION about the advantages of selling at auction. You deserve to get all your property is worth.

EQUAL HOUSING OPPORTUNITY
301-334-4876
1-800-876-0942
MLS

The Arts

ADVENTURES IN DANCE – Jessica's Dance Creations, owned by Jessica Crosco, will present a dance and gymnastics recital titled "Adventure Island" on June 6 and 7 at Southern High School. Both performances will begin at 7 p.m. Over 70 students, some of whom are pictured above, from the surrounding area will perform in the studio's first recital. Brandi Arnett, a West Virginia University cheerleader, formerly of Oakland, will make a guest performance at Saturday's show. "This show will be overflowing with entertainment for everyone of all ages," Crosco said. To order tickets in advance for $4, persons may call Crosco at 301-501-0096. Tickets purchased at the door will be $6, and children under the age of 8 and seniors 65 and over will be admitted for free.

Opera Ensemble To Open Music Of Penn Alps Series

The first concert of the 16th season of Music at Penn Alps is scheduled for Saturday, May 31, at 7:30 p.m. in the Great Hall at Penn Alps, Grantsville. The performance will feature a vocal ensemble led by soprano Aime Sposato and featuring tenor Corey Rotz, contralto Kathryn Green, and bass Curt Scheib. Pianist Karen Keating will provide the accompaniment.

Soprano Sposato performs concerts, recitals, opera, and oratorio, and has been critically acclaimed in the United States and Europe. A native of Pittsburgh, she holds a master of music degree from Duquesne University and a doctorate in music arts from West Virginia University. Sposato is professor of voice at Shenandoah Conservatory of Music.

Tenor Rotz debuted with Washington National Opera in 1995 and has sung over 200 performances in 26 different roles. Rotz's concert appearances have taken him from the East Room of the White House to the concert halls and cathedrals of Europe.

Contralto Kathryn Green, associate professor of music at Shenandoah University, has had an extensive singing career throughout Europe and the U.S., performing operatic roles, independent concerts, and galas, and touring her own solo comic opera act. She earned a doctorate in music from the University of Cincinnati College-Conservatory of Music.

Bass Scheib, professor of music and chairman of the Division of Visual and Performing Arts at Seton Hill University, has appeared with regional orchestras, opera companies, and choral societies throughout the country. He holds degrees from Indiana University of Pennsylvania and the University of Cincinnati, and a doctorate in music from West Virginia University.

Keating is a performer, choir director, and collaborative pianist. She has performed as soloist with the Washington Chorus on two tours of Europe, and is associate professor of music at Shenandoah University. She holds degrees from Austria's University of Salzburg, and a doctorate from Shenandoah University.

The program will feature: "Non piu andrai" (from *Le Nozze di Figaro*) and "La ci darem la mano" (from *Don Giovanni*), both composed by Wolfgang Amadeus Mozart; "Belle nuit" (from *Les Contes d'Hoffman*) composed by Jacques Offenbach; "Dein ist mein ganzes Herz" written by Franz Lehar; "Warte nur, das sollst du büssen" (from *Martha*) by Friedrich Von Flotow; and selections from Puccini's *La Boheme* and Verdi's *Rigoletto*.

Tickets are $15 for adults, and youth under 19 are admitted free of charge. For program and ticket information, persons may call 301-895-4250. The concert is sponsored by Western Maryland Health System and underwritten by Betsy Maxfield. Music at Penn Alps is a non-profit organization dedicated to presenting classical music and American traditions.

MOUNTAIN ANTHEMS, a choral group based out of Salisbury, Pa., will travel to St. John's Lutheran Church in Red House to perform on Thursday, June 5, at 7:30 p.m. The group consists of about 45 volunteer members, most of whom attend Mountain View Mennonite Church. See story for more details.

The BookWorm

ISLAND OF LOST GIRLS

by Jennifer McMahon

c. 2008, Harper, $13.95, 255 pages

Review by Terri Schlichenmeyer

Who was your childhood imaginary friend?

He was the pal you who got you in trouble and the one who caught the blame for all your mischief. He rode in the seat next to you and shared your bed. If you had a really good imagination, you made your mom set a place at the table for her, or you warned Dad not to sit on your buddy.

In the new book *Island of Lost Girls* by Jennifer McMahon, everybody thought Peter Rabbit was a make-believe friend to little girls in town. But the abduction wasn't so imaginary.

Suzy knew she wasn't supposed to play in the car, but it really wasn't a car. It was a submarine or anything she wanted it to be. It was also fun, until the policemen came and found a body in the woodpile next to the old wreck.

Across town, Rhonda Farr was dealing with a mess. A few days before, Rhonda was gassing up at Pat's Mini Mart when she saw a big white rabbit snatch little Ernie Florucci from the back of Ernie's mother's car. Trudy Florucci blamed Rhonda for not saving Ernestine, but Rhonda had witnessed the abduction in a daze, remembering.

Years ago, Rhonda's best friends, Lizzy and Peter, lived next door. Every holiday was spent together because the kids' fathers had been best friends, too. Once, Peter and Lizzy's father, Daniel, dressed up as a huge white rabbit for Easter.

And then Daniel and Lizzy disappeared.

It happened at the end of the summer, the year Peter directed Peter Pan. All the lake kids were in the play, Rhonda was "Wendy," and Peter wore a hand-made costume with felt leaves. The kids dug a trench behind the stage their fathers made for them. It was the perfect place to change costumes, and the place where Peter kissed Rhonda. He was 14, she was 11.

Daniel disappeared after that, and nothing was ever the same. Peter fell in love with Tock, Rhonda went to school, Lizzy was gone, and now, so was Ernestine Florucci. Everybody thought Peter did it, but Rhonda knew better.

Peter was one of the good guys. Or was that just her imagination?

Three words best describe this book: creepy, *creepy*, and *creepy*.

Island of Lost Girls is one of those books that makes you squirm from about the fourth page all the way to the end. Author Jennifer McMahon kept me up 'til 3 a.m. two nights running; first, because I couldn't put this book down, and second, because I couldn't put it out of my mind. One is never sure if Rhonda's recollections are true memories or something her brain concocted to protect her from herself, and you don't positively know if the other characters are nasty or just seem so because Rhonda has you believing they are.

Fans of suspense, mystery buffs, psychological thriller readers, and lovers of unsettling novels will truly enjoy this book. *Island of Lost Girls* is a sure treat for any reader's imagination.

Arts at a Glance

www.garrettarts.com

SATURDAY, May 31

- **Amy Sposato & Vocal Ensemble** to perform arias from popular operas, Music at Penn Alps, 7:30 p.m., Great Hall at Penn Alps, Grantsville. Sponsored by the Western Maryland Health System. Program and ticket information: www.musicatpennalps.org or 301-895-4250.
- **Auditions for *Fools***, a play by Neil Simon, at Our Town Theatre in Oakland from noon to 3 p.m. Other times can be arranged. Information: 301-334-5640, ext. 1.

SUNDAY, June 1

- **Auditions for *Fools***, a play by Neil Simon, at Our Town Theatre in Oakland from 2 to 5 p.m. Other times can be arranged. Information: 301-334-5640, ext. 1.

SATURDAY, June 7

- **William Montgomery & Roy Hakes**, classical music on flute and piano, Music at Penn Alps, the Great Hall, Grantsville, 7:30 p.m. Sponsored by the Casselman Inn. Program and ticket information: www.musicatpennalps.org or 301-895-4250.

SATURDAY, June 14

- **Lee Murdock** will perform folk songs on 6- and 12-string guitars, Music at Penn Alps, 7:30 p.m., Great Hall at Penn Alps, Grantsville. Sponsored by R.H. Lapp & Sons Inc. Program and ticket information: www.musicatpennalps.org or 301-895-4250.
- **Pianist Kotaro Fukuma**, solo recital of classical pieces, 7:30 p.m., Garrett College auditorium. Tickets: $17; students, $7; 5 and younger, free. A program of the Garrett Lakes Arts Festival. 301-387-3082 or www.artsandentertainment.org.

EXHIBITS

Through June 7: **Galactic Glasseteria**, stained glass creations by Ginni Neff at the Gallery, 206 E. Alder Street, Oakland. Hours: Monday through Saturday, 10 a.m. to 5 p.m. (301-334-6580 or www.garrettarts.com)

Serving the Garrett County Arts Community Since 1976

Garrett County Arts Council

206 E. Alder St., Oakland, MD 21550 • 301-334-6580

Mtn. Anthems To Sing At Red House Church

Members of the St. John's Lutheran Church of Red House will host the Mountain Anthems choral group at 7:30 p.m. on Thursday, June 5. The concert is free, but a freewill offering will be accepted.

The group originated from basic teachings in a "singing school" of rudiments in music and shaped notes in the 1950s, developed into a singing group in 1960, and became Mountain Anthems in the 1970s. Up until 1974, the group was traveling to various churches by car and van.

On average, Mountain Anthems gives 65 performances per year and has ministered in 25 states, Canada, and Washington, D.C.

Mountain Anthems, most members of which come from the Mountain View Mennonite Church in Salisbury, Pa., averages about 45 singers, varying in age from 15 to 50. The director and all personnel serve on a voluntary basis.

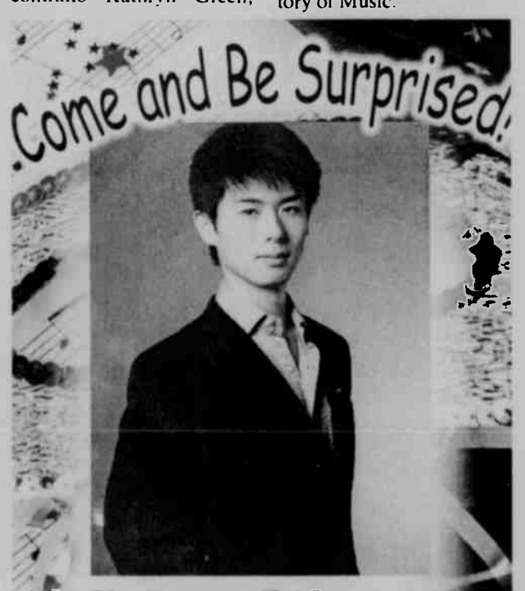

Kotaro Fukuma
Saturday, June 14, 2008
at 7:30 p.m.
Garrett College Auditorium
Adults $17 • Students $7
FREE for children 5 years and younger
(but children need a ticket)

Kotaro Fukuma, 1st place winner of the 2003 Cleveland International Piano Competition, first performed in Garrett County with Music on the Mountain in 2005 as soloist for the Prokofiev "Piano Concerto No. 3". He returns to GLAF to perform a solo recital of classical pieces to include music by Toru Takemitsu, the most famous of all the Japanese classical music composers.

Sponsor Partners:
Judy and Jan Finkel,
Becky and Chuck Zellefrow

GLAF Season Sponsors: Wisp Resort, Coldwell Banker Deep Creek Realty, First United Trust and Investments, Herbert H. Leighton, M.D., Garrett County Chamber of Commerce, Sincell Publishing Co. Inc., and Total Biz Fulfillment. GLAF is supported by gifts and grants from Howard and Audrey Naylor, the Garrett County Arts Council, Maryland State Arts Council, Mid Atlantic Arts Foundation, Pennsylvania Performing Arts on Tour and the National Endowment for the Arts.

Garrett Lakes Arts Festival
GLAF 2008
301-387-3082
Tickets available online.
www.artsandentertainment.org

McHENRY HIGHLAND FESTIVAL
CONCERT

Friday, June 6,
Social at 7:30 pm
Concert at 8:00 pm

*Bonnie Rideout
*Coyote Run

The Lodge at Wisp
McHenry, MD

www.highlandfest.info

·Appetizers ·Cash Bar
·Whisky Tasting
·Silent Auction

ALL TICKETS $30.00

All proceeds support
the Garrett Highlands Pipes and Drums
and the McHenry Highland Festival

GARRETT CINEMAS
Call for Movie Times
(301) 387-2500
GIFT CERTIFICATES AVAILABLE

FRIDAY, MAY 30TH - THURSDAY, JUNE 5TH

SEX IN THE CITY (R)
Sarah Jessica Parker, Kim Cattrall
FRI 3:30, 6:30, 9:30
SAT-SUN 12:30, 3:30, 6:30, 9:30
MON-THURS 4:50, 7:55

INDIANA JONES (PG-13)
Harrison Ford, Cate Blanchett
FRI 4:40, 7:10, 9:40
SAT-SUN 11:40, 2:10, 4:40, 7:10, 9:40
MON-THURS 5:00, 7:40

THE STRANGERS (R)
Liv Tyler, Gemma Ward
FRI 4:30, 7:20, 9:35
SAT-SUN 12:00, 2:20, 4:30, 7:20, 9:35
MON-THURS 5:50, 8:15

INDIANA JONES (PG-13)
Harrison Ford, Cate Blanchett
FRI 3:40, 6:20, 9:10
SAT-SUN 12:50, 3:40, 6:20, 9:10
MON-THURS 5:30, 8:00

CHRONICLES OF NARNIA (PG)
Peter Dinklage, Anna Popplewell
FRI 5:30, 8:30
SAT-SUN 11:30, 2:30, 5:30, 8:30
MON-THURS 4:55, 7:50

IRON MAN (PG-13)
Robert Downey Jr., Terrence Howard
FRI 3:50, 6:40, 9:20
SAT-SUN 12:20, 3:50, 6:40, 9:20
MON-THURS 5:10, 8:05

WHAT HAPPENS IN VEGAS (PG-13)
Cameron Diaz, Ashton Kutcher
FRI 5:00, 7:30, 9:45
SAT-SUN 12:40, 2:50, 5:00, 7:30, 9:45
MON-THURS 5:20, 7:30

BABY MAMA (PG-13)
FRI 4:20, 9:25
SAT-SUN 11:50, 4:20, 9:25
MON-THURS 8:10

MADE OF HONOR (PG-13)
FRI 7:00
SAT-SUN 2:00, 7:00
MON-THURS 5:20

Showtimes Available at www.garrettcinema.com

SIXTEENTH SEASON

Music at Penn Alps 2008

www.musicatpennalps.org
FOR MORE INFORMATION CALL
JULYEN NORMAN, PUBLIC RELATIONS,
AT THE STONEBOW INN, 301.895.4250

SATURDAYS 7:30 PM • PENN ALPS GREAT HALL

MAY 31
SHENANDOAH OPERATIC ENSEMBLE
Soprano, Tenor, Contralto, Boss, Piano

JUNE 7
WILLIAM MONTGOMERY & ROY HAKES
Flute, Piano

JUNE 14
LEE MURDOCK
Folk Singer

JUNE 21
NANCY ROLDAN
Piano

JUNE 28 ~ WINDSOR HALL
WV PIANO QUARTET WITH BASSIST ANDREW KOHN
Violin, Viola, Cello, Piano, Boss

JULY 5
ENSEMBLE GAUDIOR
Baroque Violin, Viola da Gambo, Harpsichord

JULY 12
BRIAN PLITNIK & TIMOTHY HOFT
Trombone, Piano

JULY 26
GORTON-VAN HOESEN DUO
Oboe, Harp

AUGUST 2 ~ WINDSOR HALL
LOMAZOV-RACKERS PIANO DUO
Piano 4 Hands

AUGUST 9
MARISSA REGNI
Violin

AUGUST 16
AMY LEUNG & NAOKO TAKOA
Cello, Piano

AUGUST 23
JONATHAN CARNEY & FRIENDS
Violin, Viola, Flute

SEPTEMBER 6
SCHROCK MEMORIAL CONCERT ~ CONRAD TAO
Piano

Most concerts are held at the Penn Alps Great Hall, Grantsville, Md. The June 28 and August 2 concerts are held at Windsor Hall, Downtown Cumberland, Md.

West Virginia

News from Preston, Tucker, Grant and Mineral Counties.

ARMED SERVICES REVIEW

U.S. Air Force Maj. W.E. Gene Mattingly has graduated from the Naval Postgraduate School in Monterey, Calif., earning a master's degree in national security affairs. The school is designed to provide relevant and unique advanced education and research programs to increase the combat effectiveness of the U.S. and allied armed forces, and to enhance the security of the United States.

The school provides accredited graduate-level resident education for selected members of the U.S. armed forces, federal civil agency employees, and international military officers and counterpart civilians. Graduate programs include studies in aviation, space, administrative, mathematics, communications, computers, engineering, meteorology, oceanography, sciences, national security affairs, and doctorate degrees in other various and numerous military-related career fields.

Mattingly, a communications and information officer with 21 years of military service, will be assigned to the Air Force Space Command at Peterson Air Force Base, Colorado Springs, Colo.

He is the son of Larry G. Mattingly of Terra Alta, and Donna Ringer of Morgantown. His wife Melissa is the daughter of Floyd V. and Janet R. Myers of Tunnelton.

The major graduated in 1986 from West Preston High School, Masontown, and was awarded a bachelor's degree from Strayer University, Washington, D.C., in 1993. He also holds a master's degree from Webster University, Washington, D.C.

4-H Club News

AURORA PIONEERS

by Hunter Radford

The May meeting of the Aurora Pioneer 4-H Club opened with Daniel O'Conner and Amber Arnold leading the pledges.

Devotions were led by Ryan Rocha. He talked about "Charting in 4-H." The club members learned a lot from this discussion.

Daniel then gave a report on 4-H Days. He and Michael O'Conner won at the county level in their division and will continue on at the state level, along with club member Wyatt Snyder, who was also successful at the county level.

The club then discussed the Yard of the Month project and the upkeep of Trotter Park for the summer months.

It was also noted that Daniel and Michael will be counselors for Weekend Camp.

Demonstrations were given by Samantha Ford, Wyatt, and James Sisler. Members are reminded that all talks and demonstrations need to be completed by the next meeting if they have not done so already.

As the health officer, Wyatt gave a talk about burning calories and had the club join in an activity to give an example of things that could be done to burn calories.

The June meeting will be held at Stacey Fint's house on June 1 at 6:30 p.m.

Visit *The Republican* Website at www.therepublicannews.com

TERRA ALTA NEWS

TABI PLANNING JULY 4 CELEBRATION

Terra Alta Betterment Inc. (TABI) has selected food chairpersons for the 4th in the Park celebration in July. Lucia Curren and Carolyn Hagadorn will attend to that duty. Any one interested in serving food (individuals, churches, civic groups, etc) should contact them at 698-7493.

TABI is also looking for persons or groups to organize activities that would be fun for children, such as a hoop shoot tournament, a bike-a-thon, or a paintball course. Persons are encouraged to attend TABI meetings on the first and third Mondays at town hall at 7 p.m. or contact any TABI member for information.

FINAL GEAR-UP PROJECT

Terra Alta East Preston Middle School 8th grade GEAR-UP (Gaining Early Awareness and Readiness for Undergraduate Programs) students and their parents are invited to a Recognition Banquet at Alpine Lake Resort on June 5 from 6:30 to 9:30 p.m. The banquet will be followed by a dance for 7th and 8th grade students. For more information, persons may contact Carol Wilson, GEAR-UP liaison, at 789-2344.

TERRA ALTA LIBRARY

The CEOS (Community Educational Outreach Service) volunteers led another successful Wednesday afternoon at the library. Una Kisamore was the reader, with fire engines and fire safety as her book topic. Participants were Ruthie Bennett, Brent Bennett, Makalya Garlitz, Chase Garlitz, Caden Garlitz, Shaylan Brandau, David Armstrong, and Macie Roy. Chief Rob Kirk brought the fire engine to the library parking lot for the children to see, and he answered their questions. Kirk displayed many items of interest and provided explanations about the various pieces of equipment. Rob was assisted by Belinda Kirk and Jasmine Welling. Each child was given a red pencil and ruler along with the goody bag from the 911 Center.

The Summer Reading Program will begin on June 23 and run for 6 weeks. The last date to register is June 27. A parent/guardian must register the student at the library.

The Falls Church chapter of the American Association of United Women and Dianne Bodeen have donated several fiction and reference books for circulation.

Aldergate Evangelical Center, Cranesville, will host a ladies' prayer breakfast on June 14 at 8 a.m., and a men's prayer breakfast the following week on June 21. For information, persons may call Paige at 789-6227.

WRANGLERS 4-H

The Terra Alta Wranglers 4-H Club will host an open fun horse show at the City Limit Ranch on June 7 at 1 p.m. This show is open to the public.

Garden Club Bus Trip To Target W.Va. Destinations

The Cranberry Garden Club of Preston County is sponsoring a bus trip to tourist destinations and businesses in central West Virginia on July 24. The tour bus will make stops in Terra Alta, Kingwood, and the Ramada Inn in Morgantown.

The group will tour North Hills Nursery, Rock Cave, where visitors will see over 100 varieties of sempervivum, or hens and chicks, followed by a luncheon buffet at Stonewall Resort.

Later, a tour of historic sites at Jackson's Mill, the boyhood home of "Stonewall" Jackson, will include a gristmill, two cabins, a blacksmith shop, and the general store. Lambert's Winery, built of hand-cut stones from various areas of West Virginia, will host a tour of the racking room, storage area, and cooling room.

The cost of the tour is $58 per person. The fee covers lunch, including tax and tip, admission fees, transportation, and a bus driver's tip.

To register for the trip, persons may send their name, address, and phone number to Mary Walker, 325 E. Main Street, Kingwood, WV 26537. Participants are asked to indicate their pick-up location and two emergency contact names and numbers. Checks should be made payable to the Cranberry Garden Club. Refunds will not be available after July 10.

AURORA/EGLON

PIG ROAST

A pig roast is planned for Saturday, May 31, at Camp Galilee near Terra Alta. The menu for the dinner includes pork, sauerkraut, baked beans, baked sweet potatoes and regular white potatoes, rolls, and dessert. Activities include games, canoeing, tours, camping scheduling, pre-registration, and more. Free-will donations are welcome. The camp is located off West Virginia Rt. 7 along Cranesville Road. (Turn at the Clear Mountain Bank on Toy Street.) This event will begin at 11 a.m. and continue until 4 p.m. Everyone is welcome.

YARD/BAKED GOODS SALE

The Amboy United Methodist Church will have a baked items and yard sale plus hot dogs, sodas, and chips to offer the public this Friday, May 30, from 9 a.m. until 5 p.m., and Saturday, May 31, from 1 until 3 p.m.

ANTHEMS TO SING

St. John's Lutheran Church at Red House is again hosting the Mountain Anthems chorus next Thursday, June 5, at 7:30 p.m. Refreshments will follow in the church social room.

SINGING AT BETHEL

Persons are invited to participate in a gospel sing at Bethel (Texas) United Methodist Church at Horse Shoe Run on Sunday, June 8, from 2 until 3:30 p.m. Snacks will follow. Solos or group specials can be arranged.

UPCOMING EVENTS

Heritage Days at Aurora, June 13, 14, and 15.

Relay for Life garage sale at Union Ambulance squad hall, June 13-14.

Red Cross bloodmobile at Union Ambulance squad hall, June 6, 1-7 p.m.

Recycling Saturday, June 14 (they can no longer take glass), from 9 a.m. until 11 a.m. at the Aurora School.

Retirement party for Allen Mullins, June 7, at Amboy United Methodist Church.

PERSONAL MENTION

Ted Stieringer of Aurora remains in grave condition and a patient at Garrett County Memorial Hospital.

Louella Fike returned Friday to Windy Hills Village, Rt. 1 Box 167, Kingwood, WV 26537, where persons may visit or send a card. She had been receiving breathing treatments at Garrett County Memorial Hospital.

Eugene and Ruth Fike and his mother, Elda "Sue" Fike, Zanesville, Ohio, were Sunday and Monday visitors in Eglon with Robert and Carolyn Harsh.

Jim and Carol Myers of Brownsville, Texas, were guests last week of his aunt, Jessie Fedorow. A Memorial Day weekend visitor with his aunt was Joe Myers of Baltimore, another of Jessie's nephews.

Paul Gnegy of Amboy was called to Maine last week following the death of his daughter, Thelma Gnegy Farrar, 66, of Brownville Junction.

Family and friends of Eugene Bachtel, Eglon, gathered Sunday at his home to celebrate his 80th birthday, which was May 15. There were about 55 present for the covered-dish dinner and special observance.

Eugene and Pat Ford, San Antonio, Texas, and Mae Ford of Oakland were Monday afternoon visitors this week with Dorotha Forman, Amboy.

Claude and Jean Winters, Tom and Linda Lewis, and Mary and Caitlin Norwish went to Parkersburg, where they attended a reunion of the descendants of Charles W. and Cora Winters.

Word was received that former Aurora resident Ilene Fint was admitted Sunday to Winchester Medical Center at Winchester, Va., where she is undergoing diagnostic tests and treatment.

David Stemple of Aurora is reportedly in recovery from recent heart surgery at Monongalia General Hospital. He is hoping to be able to return to his home by the last of this week. Visits and cards are welcome.

The body of Everett Shaffer was brought this week from Ohio for services and burial on Tuesday, May 27. He was a son of the late Mr. and Mrs. Omar Shaffer of Aurora.

Gary and Bonnie Meeks will be arriving next weekend at Eglon, where they will occupy the Maple Spring parsonage and serve as the pastor there.

John and Jeanette Adams were accompanied on a holiday trip to Charlotte, N.C., and the car races this past weekend by John's mother, Lois Adams. Following a visit at Lake Norman with Vernon and Delores Kight, they returned Monday to Aurora.

Hancell and Mildred Teets arrived last Thursday at their home near Aurora after spending the winter in their Winston-Salem, N.C., home. Hancell continues his recovery from knee-replacement surgery earlier this month.

HISTORICAL SOCIETY PROGRAM

The regular quarterly meeting of the Aurora Area Historical Society will be held this Sunday, June 1, at the Aurora Community Building at 2 p.m. Carolyn Wotring will be telling of her trip to China and displaying per pictures taken while visiting Beijing, Xi-an (location of the Terra Cotta warriors), and Shanghai. There will also be election of officers. Everyone is welcome.

ZAISER GERMAN MEATS
418 S. Main Street
Accident, MD
301-746-6012
Specials for May 30 - June 5
Fleischkaese - $2.99 lb.
Lyoner - $2.99 lb. • Paprika Lyoner - $2.99 lb.
Marinade Pork Neck - $3.49 lb.

BIG BUCKS BINGO
ELKS LODGE #2481
100 Elk St., Oakland, MD
Sunday, June 8
Tickets: $30
Doors open at 11:30 a.m.
Games start at 1:00 p.m.
EXTRA SPEED SPECIALS WILL BE SOLD!
Refreshments Available
For more info call 301-334-1119
Three $500 Coverall Jackpots
Regular Games Pay $100
Tickets may be purchased at the door. No admission under age 18.

NOW OPEN
Welcome To Garrett Country Market
Years ago you could count on your local butcher to provide your family with the freshest meat products available. Perfectly aged and hand carved right in front of you to your exact specifications. The butcher took great care in the meat products he served his patrons because these were the same products he served his own family. Your butcher got to know you, your tastes and what you liked to eat. He would even give tips in how to prepare and serve the fresh quality products he sold you.
These local butcher traditions are alive and well at Garrett Country Market. A USDA slaughter / meat processing facility, butcher shop and country market. Nestled in the mountains of Garrett County in Western Maryland, we raise our animals on our farms and / or with our local family farm partners.
- Source Verification - We know where all livestock came from, how they were fed.* (both grass fed / finished and grain finished products available.)
- ALL livestock are raised certified natural with no added hormones, steroids or meat bi product / chemically enhanced feeds & are anti- biotic free. Our stock graze green mountain pastures under certified humanely raised conditions.
- Out local livestock base, animal husbandry skills, healthy feed and living conditions give us a consistent, premium product that is random lab sample tested to ensure our quality.
- All meat is USDA certified and well aged in exact humidity / temperature controlled conditions for a fork tender flavorful taste.
- On site chef can give recipes on how to prepare our quality products.
- Beef, bison (buffalo), poultry, lamb & more.
- Smoked beef & buffalo jerky, meat sticks, hot dogs & bacon.
- Prepared / marinated meats and meal packages.
- Freezer meat economy packages in many sizes.*

GARRETT COUNTRY MARKET
Premium · All Natural · Meats & Fine Food
Fresh from Our Farms to Your Family
You shall eat in plenty, and be satisfied and praise the Lord out God. Joel 2:26
* We believe in Sustainable agriculture which attempts to ensure the profitability of farms while preserving and protecting the environment in which we farm.
* We purchase products & support our local certified natural farms whenever possible!
Come experience how enjoyable purchasing quality food in a friendly family atmosphere can be.
We look forward to gaining your business and friendship!
Hours of Operation:
Mon. - Thurs.: 9:00 am - 6:00 pm
Fri.: 9 a.m. - 7 p.m.
Sat.: CLOSED
Sun.: 10:00 am - 3:00 pm

418 SOUTH MAIN STREET, ACCIDENT, MD 21520 -
(behind Annie's Kitchen, same entrance)
301-746-6328(MEAT)
Fax: 301-746-6010
Email: craig@garrettcountrymarket.com
An Old Time Country Store
Packed with everything needed to prepare and enjoy and entire meal!
CERTIFIED NATURAL
JERKEY'S, MEAT STICKS & BACCON FROM OUR SMOKE HOUSE
MEATS, FRUITS & VEGTABLES
NUTS, DRIED FRUITS TRAIL MIXES
CHEESES, ORGANIC OLIVE BAR & ANTIPASTA BAR
PASTA, SAUCES, DRINKS, TREATS AND MUCH MORE

SPORTS

SHS ATHLETES HONORED – Spring-sport student athletes at Southern High School were recently recognized at the spring awards banquet, sponsored by the Southern Garrett Athletic Association. Pictured from left above are girls' tennis honorees Brittney Scheffel and Julie Swerbinsky, Best Doubles (Swerbinsky also received Best Singles); Meredith Pagenhardt, Team Award; Bobbie Watson, Most Improved; and Caitlin Simpson, Coaches Award.

BOYS' TENNIS – In the front row, from left, are Aryne Riley, Best Doubles, and Nixon Malcolm, Coaches Award. In the back, same order, are Royce Warnick II, Best Singles; Cory Murphy, Best Doubles; A.J. Storck, Most Improved; and Charles Bowman, MVP.

DAVE MAYFIELD SPORTSMANSHIP AWARD – Rett Rhodes, Male Athlete, and Alex Barnard, Female Athlete.

GIRLS' TRACK – In the front row, from left, are Summer Mossman and Lindsey Smith, Freshman Award; and Sam Taylor, MVP. In the back, same order, are Krista Hollingsworth and Chanda Remley, Heart of a Runner Award; Alyna Raynovich, Coaches Award; and Jennifer Cosner, Heart of a Runner Award. Not pictured is Paula Renteria, Outstanding Jumper.

JV BASEBALL – From left are Hunter Haskiell, Co-Golden Glove Award, and Jeremy Sharpless, Best Pitcher. Not pictured were Sean Rollman, Co-Golden Glove Award; Corey Helbig, High Batting Average; Tyler Sweitzer, Most Outstanding; and Ryan Bennett, Coaches Award.

TERRY COLAW AWARD – Tommie Reams.

RICK SHAFFER ATHLETE OF THE YEAR AWARDS – Shayna Sweitzer and George (Brutus) Scheffel.

BOYS' TRACK – Bryan Hutton, Coaches Award (left), and Alan Gnegy, Captain's Award and MVP.

Garrett County Athletes Place At State Meet

A number of Garrett County high school track and field athletes placed among the top 10 m their respective events at the Maryland State 1A Track and Field Championships, held Friday and Saturday at Morgan State University in Baltimore.

The best finishes by local athletes were fifth places by Southern High School's Samantha Taylor in the 100-meter hurdles, with a time of 16.84 seconds; and Northern High's Roland Fisher in the boys' high jump, with a height of 6 feet, 2 inches.

Taylor also finished sixth in the pole vault with a height of 8 feet. Also placing sixth were Northern's Ryan Bowser in the boys' 1,600 run (4:31.84), and J.B. Gnegy of Southern in the boys' discus with a heave of just over 117 feet.

Bowser was also 10th in the 3,200 run with a time of 10:15.17.

Southern's 3,200-meter relay team of Lindsey Smith, Jennifer Cosner, Krista Hollingsworth, and Kim Stephens finished ninth in 11:00.69, while Northern's 800-meter relay team consisting of Brittany Stein, Chelsi Kling, Amber Kling, and Adria Graham placed 10th in 1:53.13.

Physicals Slated For June 9 At Southern High

Dr. Daniel Miller and his staff will be offering free physicals for all Southern High School student athletes and band members (incoming grade 9 through grade 12) who plan to play any sport or participate in band next school year.

The physicals will be provided on Monday, June 9, at 1 p.m. Check-in for physicals will be in the gym lobby at Southern.

Physical forms can be picked up in the main office at Southern High School and Southern Middle School. The parental side of the physical form must be completed and signed before a physical will be given. Students will not be allowed to participate in any practice without a physical.

Parents are also reminded that fall practices will begin on Saturday, Aug. 16.

Subscribe to *The Republican*

Creative Minds Childcare

- First Aid CPR Certified
- Weekly Monthly themes and related activities
- Discounts for families with 3 or more children
- References provided on request
- Openings for children 2 and older

2 Meals and 2 Snacks are included!

301-334-1301 or emilyelmlinger@verizon.net

License number 11-152152

Disability Denials Stink!

Get the Help You Need!

Social Security Disability — State and Federal Disability

Short/Long Term Disability (Private and ERISA) — Long Term Care Life Insurance Claims

The Disability Benefits Law Firm

Elkind & Shea

P.LLC or 866.633.3563

www.disabilitybenefitslawfirm.com

Oakland & Silver Spring Offices

$2.99 GAS! GUARANTEE

Refuel America

A great reason to buy now!

LIFETIME POWERTRAIN WARRANTY

PATRIOT Chrysler Dodge Jeep

THIS MEMORIAL HOLIDAY

IT'S OUR PATRIOTIC DUTY TO LOWER PRICES

#80106 **08 Chrysler Sebring Touring** 2.4L 4cyl, pw, pl, MyGig radio, alum wheels JUST $19,290 (30 MPG!)

All New! 09 Dodge Journey SXT AWD, 3.5L V6, auto, sunroof, all new design INTRO PRICE: JUST $24,790 (25 MPG!)

08 Dodge Grand Caravan SE 3.3L V6, "Stow 'n' Go" seating, pw, pl, cd. #80107 ECONOMICAL FAMILY VACATION VEHICLE: $20,350

08 Dodge Avenger SXT 2.7L V6, auto, pw, pl, cd, sport pkg. MyGig radio #80120 JUST $21,890 (30 MPG!)

08 Dodge Charger SXT AWD #80127 3.5L V6, auto, pw, pl, cd, satellite radio, alum wheels, spoiler HOT CAR, COOL PRICE $25,990

08 Dodge Nitro SLT 4x4 3.5L V6, auto, pw, pl, alum wheels. #80097 STYLISH SUV: $23,850 (22 MPG!)

08 Chrysler Town & Country Touring 3.8L V6, power sliding doors, power lift gate, dual DVD! GREAT VACATION VEHICLE!! #80126 HIT THE ROAD FOR ONLY $27,590

09 Dodge Journey R/T AWD #90003 3.5L V6, auto, leather, sunroof, DVD, chrome wheels, 3rd row seat... completely loaded! MEMORIAL SALE PRICE $30,490

08 Dodge 1500 Quad SLT 4x4 #80114 5.7L Hemi Multi-Displacement System, auto, Big Horn pkg, pw, pl, trailer tow, alum wheels A LOT OF TRUCK FOR JUST $26,890

FIVE STAR ★★★★★

www.patriotmotors.us

2499 Maryland Highway • Oakland, MD 21550

301-334-2137 • 866-696-6727

Hours: Monday-Thursday 8:00 A.M. - 7:00 P.M. Friday 8:00 A.M. - 6:00 P.M. Saturday 8:00 A.M. - 2:00 P.M.

Prices include all discounts, rebates and applicable incentives. Prices do not include taxes, tags, documentation fees. Offers end 5/30/08. Dealer not responsible for typos, errors and omissions. Photos for illustrative purposes only.

Super Pre-Owned Vehicles from Patriot Chrysler Dodge Jeep

08 Chrysler Sebring Convertible 21K	$17,500
08 Dodge Avenger SE 17K	$14,500
08 Dodge Avenger SXT 23K	$15,500
08 Subaru Legacy Sedan 13K	$19,500
07 Dodge Durango SLT 14K 2 AT THIS PRICE!	$17,500
07 Jeep Grand Cherokee Laredo 17K 5 AT THIS PRICE!	$17,500
07 Jeep Liberty Sport 18K 2 AT THIS PRICE!	$14,500
07 Chrysler T&C LX 15K 3 AT THIS PRICE!	$15,900
07 Chevy Impala LS 13K	$15,500
07 Dodge Charger 20K	$16,900
07 VW Passat 30K	$17,900
07 Toyota Tundra SR5 Crew 5K	$26,900
07 Dodge Caliber SXT 15K	$13,995
07 Chrysler Town & Country LX 20K	$15,500
07 Jeep Liberty Sport 12K	$15,900
07 Dodge Caliber SE 15K	$12,500
07 Dodge Nitro SXT 24K	$16,500
06 Dodge 1500 SLT TRX-4 13K	$18,995
06 Dodge 1500 SLT 4x4 27K	$16,900
06 Toyota 4 Runner SRS 28K	$22,900
06 Hyundai Sonata GLS 35K	$12,900
06 Chrysler T&C Touring 28K	$15,900
05 Dodge Dakota Ex Sport 15K	$15,900
05 Dodge Dakota Quad SLT 4x4 59K	$15,500
04 Kia Sorento EX 4x4 55K	$13,900
04 Chrysler Pacifica AWD 53K	$12,500
03 Jeep Liberty Sport 4x4 65K	$8,900
03 Chrysler T&C Limited AWD 79K	$9,995
03 Ford F-150 Ext Cab 4x4 79K	$13,500
02 GMC Envoy SLE 74K	$9,500

Prices do not include taxes, tags, documentation fees. Offers end 5/30/08. Dealer not responsible for typos, errors and omissions. Photos for illustrative purposes only. All vehicles subject to prior sale. See dealer for complete details.

WEEKLY SERVICE SPECIAL

FRONT END ALIGNMENT

Make sure there are no shakes, rattles and rolls

SPECIAL PRICE $45.95

SGAA SCHOLARSHIP AWARDS – From left are Alex Barnard, Female Athlete, and Male Co-Winners Alan Gnegy and Tommie Reams.

VARSITY BASEBALL – In the front row, from left, are Tommie Reams, Coaches Award, and Derek Taylor, Best Pitcher. In the back, same order, are Jake Briley, Golden Glove Award; Nick Tressler, Most Improved; and Jason Ashby, MVP and High Batting Average.

SCOTT THRASHER SCHOLARSHIP – Drew Proudfoot.

JIMMY SIMMS AWARD – Brittany Boyce.

DR. H.R. GIBSON MEMORIAL CITIZEN OF THE YEAR AWARD – Betty Hesen.

DAVE MAYFIELD SPORTSMANSHIP COACHES AWARD – Dave Taylor.

VARSITY SOFTBALL – In the front row, from left, are Melodie Stolbom, Defensive Award, and Alyssa Dick, MVP. In the back, same order, are Clarissa Blamble, Hustle Award; Sarah Brenneman, Iron Maiden Award; Brittany Boyce, Coaches Award; and Shayna Sweitzer, Offensive Player of the Year.

JV SOFTBALL – From left are Naomi Keefer, Coaches Award; Katie Eggleston, Best Offense; Keisi Graham, MVP; and Chelsea Miller, Best Defense.

Garrett Soccer Club Will Hold JCP Sign-Ups

The Garrett Soccer Club will hold JCP sign-ups at the Friendsville Town Park pavilions this Sunday, June 1, from 1 to 3 pm. at the Accident fire hall pavilion on Monday, June 2, from 4:30 to 6:30 p.m., and in front of Grantsville Elementary School next Wednesday, June 4, from 4:30 to 6:30 p.m.

The varsity division consists of boys and girls from ages 11 through 14 as of Sept. 1 of this year in grades 6, 7, or 8. The jayvee division consists of boys and girls ages 8 through 10 as of Sept. 1 of this year in grades 3, 4, or 5.

The B division consists of players ages 5 through 7 as of Sept. 1 of this year in grades kindergarten, 1, or 2. All children entering kindergarten are eligible to play.

All players need to bring to registration a photocopy of their birth certificates.

For more information, persons may contact Kari Hugel at 301-746-5226, James Friend at 301-895-4225, or Jason Rush at 301-387-2523.

The Southern Garrett High School Cheerleaders invite you to participate in a

CREER WORKSHOP!

to be held at the Oakland Armory

Mon., June 16 - Wed., June 18

10:00 a.m. - 12:00 Noon

Get hands on training while learning chants, dancing, floor cheers, and stunting techniques. The cost for the entire workshop is $35.00. Please take the time to pre-register by filling out the form below:

Name _____ DOB _____
Mail. Add. _____
Home phone no. _____
Work phone no. _____
Parent or Guardian _____

Mail this form to HARRY BIGGS, P.O. BOX 291, OAKLAND, MD 21550, by June 14, 2008.

Walk ins are welcome but be there by 9:30 a.m. on Monday in order to complete registration.

GARRETT AUTO RENTALS INC.

U-SAVE AUTO RENTAL

LOW DAILY RATES
INSURANCE REPLACEMENTS
CARS · VANS · 15 PASS. VANS

301-387-6148

Locally owned & Operated For 16 Years!

Rt. 219 Deep Creek Lake

Major Credit Cards Accepted

Edwards Construction

Steve Edwards, Owner

301-616-6465

Oakland, MD

New Home Construction
Remodeling and Additions
Steel and Shingle Roofs
Garages and Pole Buildings
Decks, Drywall and more

Call for your free estimate today!

Now providing your masonry needs!

-Block- -Concrete-

-Stacked Stone- -Foundations-

Holtschneider Fires One-Hitter In G&S Victory

Steven Holtschneider allowed just one hit in a pitchers' duel with Jeremy Sharpless, as he led G&S Coal/NewPage to a 3-0 win over State Farm Saturday afternoon.

State Farm (0-3) managed one bunt single in the shutout, while Holtschneider collected 13 strikeouts to go with five walks. Sharpless was almost as effective, with 15 strikeouts, five hits, and four walks. Both pitchers worked complete games.

G&S/NewPage (2-1) got four consecutive two-out singles during the sixth inning, culminating in a two-run single from Morgan Green.

G&S COAL/NEWPAGE (3)
STATE FARM (0)

G&S	000	012	0 -	3	5	0
St. Farm	000	000	0 -	0	1	0

Steven Holtschneider and Hunter Broadwater; Jeremy Sharpless and Josh Wotring.

Scheffel, Knotts Earn Two-Hitter For Team One

The pair of Bubba Scheffel and Zach Knotts combined for a two-hitter while fanning 10 batters, and Team One outdid Keyser Timbrook on Saturday, 8-5.

From the mound for Keyser, Cody Shoemaker and Jameson Jones teamed to allow four hits and record 11 strikeouts. Both teams were troubled with walks, as Keyser issued eight and the Team One duo allowed five.

Scheffel assisted his own cause at the plate with two singles, two runs batted in, and two runs scored. Knotts scored four times.

Aaron Tasker hit a two-run single, and Jones drove in one run with a single for Keyser.

Unbeaten Cork's Cars Rolls Over Keyser Trimbrook

Cork's Cars pulled from a variety of pitchers who combined forces to hold Keyser Timbrook to just one hit in an 11-1 victory Tuesday at Clark Field. The contest was shortened to five innings.

Nathan King relieved starting Cork's pitcher Corey Helbig in the third for two innings of relief work (in which he fanned four) before Sean Rollman carried the win through the final inning.

King also provided a solo home run in the fourth inning. Rollman, Evan Rodeheaver, and Danny Sisler each had two singles for Cork's.

K. Shumaker had the only hit for Keyser.

Cork's Cars (3-0) will play D&D Homes Friday at Hamilton.

CORK'S CARS (11)
KEYSER TIMBROOK (1)

Cork's	141	32 -	11	14	0	
Keyser	010	00 -	1	1	1	

Cory Helbig, Nathan King (3), Sean Rollman (5) and Dylan Bennett, Corey Helbig (3); J. Jones, C. Whihawk (5) and A. Tasker.

HR - Nathan King (Cork's Cars).

Subscribe to *The Republican*

Wrestling Camp Set At Northern

The 2008 Northern Garrett Summer Wrestling Camp, designed for students from grades 3 through 12, will be held the week of July 7-11 from 8 a.m. to 1 p.m. at Northern High School.

Clinicians at the camp will be from Rob Wallers All-American Wrestling Camp. Participants will need to bring a packed lunch. Those who complete all five days of camp will be awarded a T-shirt.

The cost of the camp is $125, and a $50 deposit must be made by June 10 to reserve a space. Checks should be made payable to Scott Stough and mailed to him at P.O. Box 126, Friendsville, MD 21531.

For more information, persons may telephone Stough at 301-746-8668 or may contact him via e-mail at sstough@-qcol.net.

Fratz, Sweitzer Represent The County On All-Area First Team

KAITLYNN FRATZ

SHAYNA SWEITZER

Two Garrett County high school girls' basketball players were among the five area players who were named this past week to the All-Area first team, a squad that this year consists of four juniors and a freshman, after last year's team was made up solely of seniors.

Kaitlynn Fratz of Northern and Shayna Sweitzer of Southern were named to the squad, along with DeTonia Degross of Allegany (team captain), Diane Dayton of Frankfort, and Jenna Mathews of Allegany.

The team was selected by voting of area head coaches, who first nominated players to appear on the ballot, and then selected the team from the completed ballot. Eleven of the 15 coaches (73 percent) returned ballots.

Northern's Kaitlynn Fratz hit the court as a freshman this year, and hit it hard. It didn't take long into her high school career for her to make an impression in the area, and opponents better get used to her because there's plenty of time for her to add to her accomplishments.

The first freshman first teamer in 15 years, Fratz led the Huskies to a 16-6 overall record and 8-5 and fourth place in the Appalachian Mountain Athletic Conference. The Huskies held the No. 1 spot briefly and were the only local team to have beaten area champion Allegany.

Fratz, a guard, finished second in the area in scoring with a 16.9 average, and also averaged three rebounds, 2.9 steals, and 2.5 assists per game. She ranked fifth in the area in three-point goals with 37, and was ninth in foul shooting, making 74 of 102 attempts for 72.5 percent.

"I have known since Kaitlynn was in sixth grade that she was going to make an immediate impact on the way basketball was played for the Lady Huskies when she got to high school," said Northern head coach Dave Yoder. "She had a pretty incredible season. By looking at stats alone, it is obvious she is a great player and had a great season.

"Although it is important to highlight players like Kaitlynn, she will be the first to tell anyone that her number one priority is her fellow Lady Huskies. She is an extremely devoted teammate and a person of very strong character. I admire her ability to be so humble and have such an enjoyment of the game of basketball."

Fratz was also first team All-AMAC after winning the conference scoring title with a 17-5 average and finishing second in three-point goals with 22.

"Kaitlynn's number one strength is her love and passion for the game," said Yoder. "On the court, she is a natural scorer and is able to beat a defender in the full court as well as drive and finish inside against much bigger and stronger defenders. She has the ability to change games in a hurry, and as a coach, I never felt any deficit was too great to overcome as long as Kaitlynn was on the floor."

Fratz is the first freshman to be named to the All-Area first team since Westmar's Jill McGowan in 1994.

In the two years since Shayna Sweitzer's arrival on the Southern varsity team, she has provided nothing but high-scoring performances and consistency.

Sweitzer, a 5-foot-9 junior, led a talented Rams team to an 18-win season and second place in the Appalachian Mountain Athletic Conference.

The Rams finished 18-5 overall, 9-4 in the conference, and were the Class 1A West Region runners up.

First-year coach Danny Bosley had plenty of weapons and a balanced attack that featured five players who averaged six or more points per night.

Sweitzer was the leader, averaging 12 points per game, and was also the team's most reliable free-throw shooter, hitting 78 of 102 for 76.4 percent. She also averaged four rebounds and two steals per game, and excelled defensively.

A consistent performer night-in and night-out, Sweitzer's offensive numbers were almost identical in the AMAC. She averaged 11.5 points, hit 39 of 51 foul shots for 76.4 percent, and was selected first team All-AMAC.

"Shayna performed above and beyond my expectations," said Bosley. "She is an all-around player and one of the best defen-

Continued on Page A-15

NAMED AS MINDS IN MOTIONS – Southern High School students were recently awarded Minds in Motion certificates, which recognizes students who achieved a 3.25 or higher grade point average for third term while participating in a winter and/or spring sport. Above left, beginning in the front row, are freshmen Sara King, Kathryn Anderson, Claire Wilkinson, Summer Mossman, and Samantha Thayer. Second row: Katelynne Eggleston, Ayla Fulmer, Courtney Strubin, Gina Stuck, Jordyn Livengood, and Chloe Anderson. Third row: Alyssa Cowgill, Lex Ozias, Jakob Scheffel, Sara Harvey, and Dale Marple. Back row: Kody Sanders, Hunter Haskiell, and Cameron Crawford. Not pictured: Mikaela Bernard. Above right are sophomores Jacqueline Fries, Erin King, Kathryne Gindlesberger, and Virginia Byrne. Back row: Louis Hardester, Brady Donaldson, Benjamin Myers, and Tyler Sanders. Not pictured: Paige Carr, Rachel Flinn, Brandon Pritt, and Kaitlyn Swift. Below are Minds in Motion juniors Kalendra Friend, Emily Lipscomb, Brittany Harvey, and Shayna Sweitzer. Second row: Tori Riley, Destinee Fulk, Kimberly Stephens, and Jennifer Cosner. Back row: Scott Livengood, Christopher Schad, and Michael Upole. Not pictured: Kody Lewis, Ryan Troubiefield, Morgan Anderson, Kerry Conroy, and Alayna Gaither. Seniors (not pictured) are Brittany Boyce, Mary Callis, Lee Custer, Nicholas Farmer, Jimson Lam, Lauren Neville, Jordan Pacella, Chanda Remley, Brittney Scheffel, and Brianne Uphold.

HOOPS OF HOPE – The Northern High School Lettermen's Club recently donated $300 to the House of Hope. The money was raised at a charity basketball game which featured members of the NHS staff against members of the club. Receiving the check (pictured from left) is House of Hope representative Pastor Randy Richardson from Matt Mason, club president, and advisor Phil Carr.

DUMP TRAILERS
ALL SIZES IN STOCK!
For hauling Firewood, Coal and Miscellaneous Materials
WE SERVICE WHAT WE SELL!
GARRETT AUTOMOTIVE LLC
301-387-6148

ATV POKER RUN
Sat., May 31, at 11:30 a.m.
AT THE BLUE STAR BAR & GRILL
Sign-up is from 9 until 11:15 a.m.
T-SHIRTS, FOOD, AND BEVERAGES WILL BE SOLD ALONG THE TRAIL.
HOSTED BY "THE TOE JAMMERS"
All proceeds to benefit Garrett County Relay for Life
For more information, call 304-379-1917 304-379-1114 or 301-616-5049
The Blue Star is located off I-68, exit 29, toward Big Bear Lake, 1.5 miles on the right. Hazelton, WV

Time Is Money

So Quit Wasting It!
Making repetitive changes on spreadsheets?
Need to get QuickBooks data into a Word document?
Transferring numbers from one program to another?
Let Linear, Inc. design a custom mini-program to improve QuickBooks and Office so you have more time to make money!
Contact Matt Eary at 301 895 3826 or matt@eary.net.

The HONI SHOOT OUT!
Tuesday, June 3, starting at 5:30 p.m.
Complimentary Wings before tee off!
9 Hole, 2 person blind teams
Play with your own group and teams are done after you go out.
Loads of fun!
Open to the public!
Call to reserve your spot!
Callaway GOLF
Demo Day
Tuesday, June 3, 3:30 - 7:00 p.m.
Try our latest equipment... Drivers, irons, fairways & putters!
Make your tee times online at www.golfateakland.com
Oakland Golf Club
Bradley Lane, Oakland, Maryland 301-334-3883
Some say we have the best greens in the tri-state area. We invite you to be the judge!
OAKLAND GOLF CLUB Est. 1937

Hilltop Inn Restaurant & Lounge
Route 40
2 miles east of Grantsville
301-895-5168
Friday Specials
All You Can Eat Fish Fry, includes choice of Potato or Vegetable & Salad Bar $10.29
Fried Fish or Clams, includes choice of Potato or Vegetable and Salad $8.79
Weekend Specials
Roast Prime Rib, Grilled Salmon Steak or Baked Stuffed Chicken Breast, includes choice of Potato or Vegetable and Salad Bar
Homemade Lasagna and Garlic Bread, includes Salad Bar
Hours:
Tues. - Thurs. 11-7
Fri. & Sat. 11-8:30
Sun. 11-6

celebrate!

TAYLOR

Congratulations on your graduation!
Well done! Wishing you the best always.
Love, Mom
2008

HAPPY 19TH BIRTHDAY KENNY!
Love, Mom, Dad, & Britt

Congratulations. Cort!
GNA CNA

2008 Grad
We are very proud of you and your accomplishments. You are a caring, loving and sweet, generous person.
We love you,
Dad, Mom, Anika & Jordan

Happy 18th Birthday, Ethan
Congratulations on becoming a 2008 NHS Graduate!
We are so proud of you!!!
Love, Dad, Mom and family

If you see Clif Woods on June 1, wish him a Happy 50th!

CARD SHOWER
There's a teacher retiring that loves to laugh and sing all day.
She's an avid Southern Rams fan both home and away.
Kindergarten or third grade – memories built over thirty years.
Students, parents, staff and friends – drop her a line, drop her a card.
Help complete her memory book and fill her heart.
ENJOY RETIREMENT!
Mary Lynn Bosley
c/o Dennett Road Elementary School
770 Dennett Road
Oakland, MD 21550

Congratulations Burnice on becoming an R.N.
We're all proud of you!
Love, Brett, the kids & Heather

Wings of Challenge

Hunting Retreat: Oct. - March
Sporting Clays & Skeet & Double
Wooble Trap: Year Round
3-D Archery: Spring - Late Fall

Pheesent Hunting at Its Best!
301-746-8868
Accident, MD • Minutes from Deep Creek Lake

3-D Archery–30 Targets Walk Through
Call for details: 301-895-5054 or 301-707-0081

Directions: From Interstate 68 going west: Take exit 14A, 219 South approx. 4.5 miles, turn right onto Bear Creek Road (road bears left along creek), follow for 2.3 miles, turn right onto Everly Road (stays right and straight), follow 1 mile to top of hill, park as convenient and follow signs/arrows near Pavilion to 3-D Archery Range.

Pine Hills Greenhouse
304-789-6104

NOW OPEN
Vegetables • Annuals
Perennials • Hanging Baskets
Beauregard Sweet Potato Plants
Bulk Mulch Available for Delivery
Located on Stockyard Road (100 ft. on Right)
Terra Alta, WV
Hours. Mon. - Fri. 9 - 5:30; Sat. 9 - 3; Sun. 10 - 3
(Closed Sundays in June)

Dedication of the
Environmental Education
Laboratory
and
History Themed Playground
at
Crellin Elementary School

May 31, 2008
1:00 p.m. – 4:00 p.m.

- ★ Tours
- ★ Live Music
- ★ Refreshments
- ★ Recognition of Contributors
- ★ Presentation of the Sodexho/AASA *Civic Star Award*

Bring your lawn chairs when you come celebrate what you accomplished for our school and community!

Real Estate Facts by...

Jeff Hovis

A LOT TO CONSIDER!

Buy or build? If you're considering new construction, the first item on your To Do list is to find a suitable lot. The experience of builders and architects points to a few key features you should investigate in your search for the perfect spot.

First, and perhaps most obvious, is the size of the lot. The larger the lot, the greater the cost, depending on location. Consider the property taxes and how much maintenance it will require. Remember that the smallest lots tend to appreciate more quickly than their larger neighbors.

Next, imagine how the terrain will affect aspects like drainage and the positioning of the home. Ask your builder to explain the impact the terrain will have on your plan.

Related to the terrain is the view the property offers. Take great care in discovering how adjoining land will be developed, and how that could affect your view. A gas station may one day be built on that beautiful meadow out back.

And finally, the mantra of real estate is "location, location, location." Want a faster commute? Buy a lot near the entrance of your subdivision. Want to keep your kids safe from traffic? Then plan a purchase further toward the back.

It's all common sense, really, but it helps to take an organized and educated approach to this critical element of home construction. If you are thinking of buying or selling a home but feel "out of touch" with real estate, give me a call today

COLDWELL BANKER
DEEP CREEK REALTY
301-387-5303
800-252-7335
www.DeepCreekRealty.com
24439 Garrett Hwy, McHenry, MD 21541
located in the McHenry Plaza

Social

Beitzel-Golliday Couple To Wed

Galen and Dorothy Beitzel of Grantsville announce the engagement and forthcoming wedding of their daughter, Chrystal Marie Beitzel, to Christopher Reese Golliday, son of Joe and Bonnie Zembower, LaVale, and Kevin Friend, Ellerslie.

The bride-elect is the granddaughter of Freeman and Shirley Beitzel, Grantsville, Tom and Anna Mae Gracie, Clarysville, and Henry and Marie Tice, Grantsville.

Mr. Golliday is the grandson of Rose Marie Friend, LaVale, and the late Chauncey Friend Jr., LaVale; and Ellen Golliday, Bowling Green, and the late Douglas Golliday.

Chrystal is a 2001 graduate of Mountain View Christian School, and is currently employed by Goodwill Retirement Community as a geriatric nursing assistant.

Chris is a 1998 graduate of Allegany High School and a 2003 graduate of Frostburg State University, where he earned a bachelor's degree in earth science. He is currently employed by the city of Cumberland as a police officer, and is assigned to the C3I Investigation Unit.

An Oct. 25 wedding is being planned, and will be held at the Springs Mennonite Church. Invitations will be sent to family and friends.

Marriage Permits Recently Issued

Eleven couples recently applied for their marriage licenses, according to Sondra R. Buckel, clerk of the Garrett County Circuit Court.

James Ralph Shreve, 59, and Deano Jo Lorello, 52, both of Weirton, W.Va.

Todd Matthew Krueger, 28, and Erica Austin Leavell, 28, both of Columbia.

Edwin Lee Vogel Sr., 63, and Linda Lee Dyer, 66, Fort Hill, Pa.

Joshua Richard Matheny Fizer, 23, and Samantha Dawn Pyles, 23, both of Tunnelton, W.Va.

Steven Kyle Ramsey, 24, Sterling, Va., and Ashley Ryan Zeigler, 23, Oakland.

Eric Bradley Durst, 23, Aurora, W.Va., and Kathryn Maureen Conley, 23, Kingwood, W.Va.

Brian James Kyle, 35, and Kayla Dawn Lewis, 24, both of Salisbury, Pa.

Joseph Matthew Paugh, 20, Eglon, W.Va., and Elizabeth Jane Bolyard, 18 Horse Shoe Run, W.Va.

Gary Allen Ferguson, 48, Oakland, and Sabrina Lena Marie Sutherland, 35, Coalton, W.Va.

James Robert Tasker, 32, and Michelle Leigh Mullins, 40, both of Hagerstown.

Nicholaus Glenn Stonesifer, 29, and Karina Edith Blizzard, 36, both of Oakland.

Fratz, Sweltzer

Continued from Page A-14

sive players in the area.

"Her presence around the basket on offense at 5-foot-9 is incredible, and she always gives 100 percent."

Sweitzer was a force inside with quickness, a variety of pivot moves, and the ability to obtain excellent position on both offense and defense. That was especially evident in the sectional championship game against Allegany when she scored a game-high 21 points, including 16 in the second half with several three-point plays.

"Shayna's work ethic is very impressive," said Bosley. "Her determination and her concentrating on her shooting have made her a leader in scoring."

In Sweitzer's two seasons on the varsity team, Southern has won 40 games and lost only eight. The Rams won the Class 1A state championship a year ago, and Sweitzer, as a sophomore, scored nine points in a 51-49 state semifinal win over Surrattsville.

The ROSE TRELLIS
Gifts & Crafts Collectibles
McCall's Candle of the Month
"Haley's Buttercream Frosting"
25% OFF
Just Arrived...
New Electric Candles!
Open Mon. - Fri. 10 to 5; Sat. & Sun. 10 to 4
238 E. Alder St., Oakland
301-533-4445

Camp Galilee
Spring Pig Roast
Saturday, May 31
11-4 p.m.
Terra Alta Lake, Terra Alta, WV
Old Fashioned BBQ
Public Welcome!
Look for Signs!
Games, Canoeing, Animal Rides, Tours/Info. of Camp
Free Will Offering Benefits the Camp
Questions?
Call (301)707-5471

ELAINE L. McDONALD
REALTOR®
Deep Creek Lake Office
23789 Garrett Hwy., Suite 2
McHenry, MD 21541
Office: (301) 387-4700
Mobile: (301) 616-7723
Res: (301) 387-4772
E-Mail: elaine.mcdonald@longandfoster.com

DENIED SOCIAL SECURITY?
CALL
KIRKWOOD & ROGERS, P.A.
Experience You Can Trust
KEYSER 304-788-8080
CUMBERLAND 301-759-4040
• SERIOUS PERSONAL INJURY
• WORKERS' COMPENSATION

Attention
NORTHERN HIGH SCHOOL
CLASS OF 1997!

Your class officers are currently planning a great "11 Year Reunion" at *Deep Creek Lake* for the weekend of July 4th!

We don't want you to miss out, so please email:
nhs1997alumni@yahoo.com
We're looking for your most recent contact information so we can provide you with all the exciting details!!!

GARRETT COLLEGE
CONTINUING EDUCATION & WORKFORCE DEVELOPMENT

Take online, non-credit courses from Garrett College.
As low as $89.00 per course
Choose a trusted source for your professional development or personal interest class.

Course of the month for June:
Beginner's Guide to Getting Published
Published writer shows you how to give yourself the credibility you need to get your books and articles published. Don't wait...start today!

Recommended Departments:
Writing & Publishing ◆ Grant Writing & Non-Profit Management ◆ Digital Photography & Video
Start Your Own Business ◆ Computer Applications

Over 300 Courses Starting Monthly!
To Register for these courses visit www.ed2go.com/gsrrett
301-387-3069
Garrett College
Continuing Education & Workforce Development
687 Mosser Road, McHenry, MD 21541
www.garrettcollege.edu
ed2go
extend your reach

THE LAYING OF THE WREATHS tradition was upheld on Memorial Day in commemoration services throughout Garrett County. This shot was taken at the Oakland ceremony as a Vietnam vet salutes the grave of the Unknown Soldier. Organizations participating in the service included the VFW Post #10077, the Garrett Highlands Pipes & Drums, the motorcyclists' 2nd Brigade and POW group, and the American Legion Post #71. The event ends each year with the playing of taps. Photo by John McEwen.

FORMER POW STOUFFER HONORED – Lou Stouffer, a resident of Terra Alta and a familiar figure in Garrett County (known as the "real Santa Claus" for the past four decades), was honored on Memorial Day for his years of service to the United States. Having enlisted in the Secret Forces in World War II, Stouffer was captured and remained a prisoner of war in a Japanese concentration camp for more than three years. He was routinely tortured and nearly starved to death. But he said he promised God that if he could survive, he would do something good in his life, and he has upheld the promise. Among other good deeds throughout this life, Stouffer served locally as Santa Claus for years, gathering gifts throughout the year and then delivering them to thousands of families in need each Christmas. Stouffer, who was transported in a 1921 Model T Ford that he has helped owner Don Sincell restore, received a round of applause at the Memorial Day service, held at the Oakland Cemetery. Photo by John McEwen.

ANOTHER "LAST" FOR CLEVER — Richard D. Clever, director of the Southern Garrett Marching Band, led his final Memorial Day parade and mini-concert Monday, as he has retired from his 42-year teaching post. The band marched in the parade and then presented patriotic pieces throughout the service at the Oakland Cemetery. The new band director, Joshua Elmlinger, is shown at the far right of this picture. Photo by John McEwen.

POPPIES OF REMEMBRANCE were dropped onto the veterans monument in Accident Monday, as servicepersons and other members of the public gathered to observe and celebrate Memorial Day. Pictured are Dave Davis (left) and Allen Fretz, both of the American Legion Post #208 of Accident, as they commemorate those who gave the supreme sacrifice for the good of the country. Photo by Larry Schlosenagle.

Drug Charges

Continued from Page A-1

In addition to six driving-related charges, Friend was charged with possession of marijuana and possession of CDS paraphernalia.

STOREWIDE
Clearance
SAVE NOW!
ALL FOOTWEAR
25% OFF
or MORE!
In-stock footwear only. No special orders, layaways, refunds or exchanges. All sales final.
STOMPERS
"Clothes for your Feet!"
1429 Maryland Hwy., Mtn. Lake Park
301-334-6112
Tues. thru Fri. 10-5:30; Sat. 10-3

FREE DELIVERY††
ON SELECT CUB CADET PRODUCTS

DEALER EXCLUSIVE

GT 2542
HEAVY-DUTY GARDEN TRACTOR
- Heavy-duty shaft drive – no belts to slip, stretch or break
- 42" heavy-duty twin-blade mowing deck
- 20 HP† Kohler® Command® V-Twin OHV engine
- Cast-iron transmission with heavy-duty hydrostatic pump and spin-on oil filter
- Deluxe ultra-high-back adjustable seat
- 3- and 5-year limited warranty***

LOW INTRODUCTORY PAYMENTS $48 AS LOW AS /MONTH*
SALE $3,199**
FREE DELIVERY††
(GT 2550 shown)

3/5 YEAR

LT 1048
LAWN TRACTOR
- 46" heavy-duty triple-blade mowing deck
- 20 HP† Kohler® Courage® engine
- Automatic hydrostatic transmission

LOW INTRODUCTORY PAYMENTS $25 AS LOW AS /MONTH*
SALE $1,649**

FREE DELIVERY

POWERSHAFT™ GT 3100
HEAVY-DUTY GARDEN TRACTOR
- Heavy-duty shaft drive with cast-iron transmission
- 44" or 50" heavy-duty triple blade mowing deck with PowerShaft™ technology
- 23 HP† Kohler® Command® V-Twin OHV engine

LOW INTRODUCTORY PAYMENTS $88 AS LOW AS /MONTH*
SALE $5,898**

60 DAY

ZTT 42
ZERO-TURN TRACTOR
- Zero-turn maneuverability with traditional tractor steering
- 42" heavy-duty twin-blade 3-in-1 mowing deck
- 18 HP† Kohler® Courage® OHV engine
- Award winner for innovation excellence

LOW INTRODUCTORY PAYMENTS $40 AS LOW AS /MONTH*
SALE $2,699**

Cub Cadet

THE TANK™ M48 HEAVY-DUTY
COMMERCIAL ZERO-TURN RIDER
- Exclusive 48" Select Cut System™ ultra-premium mowing deck
- 23 HP† Kawasaki® V-Twin OHV engine
- Pivoting steel front axle and premium suspension seat with arm rests

0% FOR 48 MONTHS $136 AS LOW AS /MONTH*
SALE $6,999**

www.cubcadet.com

100% SERVICE AND SUPPORT. EXPECT IT WHEN YOU VISIT YOUR INDEPENDENT DEALER, WHO WORKS HARDER FOR YOU – BECAUSE YOU DO ENOUGH HARD WORK ALREADY.

NAYLOR'S ACE HARDWARE
ESTABLISHED 1884 • 32 S. 3RD ST.
OAKLAND, MD 21550 •(301) 334-3923

STORE HOURS:
MON-SAT 7:30AM-8:00PM
SUN 9:00AM-4:00PM

NASCAR
Cub Cadet
YOU CAN'T GET ANY BETTER.™

Out-Of-State Man Gets Jail Time On Forgery Charges

A West Virginia man faces a six month jail sentence after pleading guilty to charges of forgery of private documents and issuing false documents in one of the several recent Garrett County District Court cases heard be visiting judges Paul J. Stakem and Edward A. Malloy Jr.

Allison Edward Phillips, 25, London, was discovered by local grocery store employees passing counterfeit West Virginia Department of Corrections inmate fund account checks in September 2007. He was ordered to pay a total of $1,680.47 to grocery stores in Oakland and McHenry.

Phillips was sentenced to two years in jail, with 18 months of the sentence suspended on the charge of forgery of private documents. He received a one-year sentence on the charge of issuing false documents, which was suspended. In addition, he received 18 months of supervised probation, and his court fee of $57 was suspended.

Phillips was not prosecuted be the state's attorney on two counts of theft of a $500-plus value, two additional counts of forgery of private documents, another charge of issuing a false document, and a charge of theft of less than $500.

In other District Court news, Samantha Lynn Guthrie, 18, Grantsville, received an 18-month sentence, 12 months of which were suspended, after pleading guilty to a charge of issuing a false document. She also received 12 months of unsupervised probation, and her court fee of $57 was suspended.

IN FOR A RUDE AWAKENING – and maybe several of them – are this momma robin and her soon-to-be-hatched offspring, as she is likely unaware that the mass of iron above her is a large dinner bell. However, property owner Geoffrey Day of Oakland, who took the photo, has promised to keep the bell's pull rope off limits until the family moves on.

The Maryland State Police, McHenry Barrack, received a call from a Friendsville gas station in October 2007 about Guthrie paying for gasoline with a personal check that belonged to someone else. Court documents state that Guthrie had made the check out to the gas station by covering over the original payment recipient.

Guthrie was not prosecuted on charges of theft of less than $100 and forgery of a private document.

Charlene Renee Brun, 38, Swanton, pleaded guilty to a charge of second degree assault in a criminal summons case and was handed a six-month jail term, all of which was suspended, as well as one year of supervised probation and a $100 fine.

MSP officers were called to Brun's residence in March for a domestic assault situation, and Brun admitted to threatening bodily harm to a male victim with a hatchet during a verbal argument.

In an unrelated case, Sharon Everett, age unknown, Oakland, pleaded guilty to a charge of animal cruelty in a criminal summons case and received a 60-day jail sentence, all of which was suspended, as well as one year of unsupervised probation and fine of $200.

Members of the Garrett County Humane Society, assisted by the Garrett County Sheriff's Office, found Everett to be in possession at her place of residence an emaciated great Dane that had open sores on its body in February. After examining the dog, the Department of Agriculture state vet said it was "within days of starvation," according to court documents.

Everett was not prosecuted by the state's attorney on a charge of animal cruelty for failure to provide for the animal.

Joseph Shawn DeWitt, 19, Oakland, received a stet ruling on a charge of second degree assault stemming from a March incident. The condition of the stet is that he have no violent contact with the victim and that he obey all laws.

Marissa Dawn Marie Deem, 22, Oakland, received a stet ruling on a charge of theft of less than $500. The condition of the stet is that she must not return to Wal-Mart. The charge was filed against her in March.

Steven Dawson, 20, Oakland, was not prosecuted on five charges of failure to comply with a peace order. The charges were filed against him in April.

DUI/DWI CASES

Two driving while under the influence (DUI) and driving while impaired (DWI) cases were heard in recent Garrett County District Court.

Gene Staven Pryor, 62, and Thomas Donald Becraft Jr., 30, both of Md., received stet rulings on respective charges of DUI, DUI per se, DWI, and one other driving-related charge. Both men were arrested in September 2007.

St. Mark's To Host Youth Sunday June 1

St. Mark's Lutheran Church will host a Youth Sunday on June 1 at the regular weekly service, which begins at 10 a.m. The church is located at the corner of Second and Center streets in Oakland, across from the Ruth Enlow Library. June 1 is International Children's Day.

Young people of the church will be serving in a variety of capacities. They will be ushers or lectors, will lead the prayers and creed, and will join the St. Mark's bell choir in two pieces of music. The bells are directed by Lynn Grimm. Pastor C. Scott Robinson will preach the day's sermon.

The public is invited to attend. For more information, persons may contact the church office at 301-334-2668.

MENTAL HEALTH MONTH PROCLAIMED – The Garrett County commissioners recently declared May as Mental Health Month in Garrett County. In an attempt to promote mental health wellness and recovery, the commissioners called upon all citizens, government agencies, public and private institutions, businesses, and schools in Garrett County to recommit the community to increase awareness and understanding of mental health and the need for appropriate and accessible services for all people who have mental illnesses. Seated, from left, are Commissioners Fred Holliday, Denny Glotfelty, and Ernie Gregg. Standing are: William W. Aspinall, executive director, Appalachian Crossroads; Lee McDaniel, Garrett Coun-ty Health Department; Rodney Glotfelty, county health officer; Carrie Getson, Garrett County Community Action/Housing; Robert Stephens, director of behavioral and family health, Garrett County Health Department; Fred Polce Jr., director of Garrett County Core Service Agency; and Elizabeth Smith, finance officer, Garrett County Core Service Agency.

EXTRA ATTIC STORAGE
SELF STORAGE UNITS
10'x10' & 10'x20'
Units Renting Now
814-662-2822
101 Sherman Alley
Salisbury, PA

Cottages to Castles
We've got you covered!
COMMERCIAL & RESIDENTIAL
• Tile
• Vinyl
• Carpet
• Ceramic
• Laminate
• Hardwood
Serving you with 33 years of flooring experience
In-Home Measuring – Professional Installation
"Quality is not expensive at The Floor Store."
The Floor Store, Inc.
Monday – Thursday 9 – 5, Fri. 9 –
Sat. 9 – 12 or by appointment
36116 Garrett Highway, Keysers Ridge
One mile off I-68, Exit 14A, On Rt. 219 South
301-895-3955 or 301-746-7000

Lipscomb Lawn Products
(304) 735-3017
Made in the USA! Support America!
Get Attached...
Get It Done !!
VENTRAC
VERSATILITY BY DESIGN
USA
FROM A TO Z, COMMERCIAL OR RESIDENTIAL. SPRING, SUMMER, FALL OR WINTER, TO GET IT DONE...
Get A Ventrac!
30 different attachments available!

Let's Refuel America!
$2.99 GAS! GUARANTEE FOR UP TO 3 YEARS
DODGE
Announcing the new Dodge $2.99 Gas Guarantee.*
Right now, when you buy or lease most Dodge vehicles, you'll pay just $2.99 a gallon for gas or diesel in each of the next three years for up to the first 12,000 miles per year. It's our $2.99 Gas Guarantee.
Grand Caravan
$2.99 Gas Guarantee + $500 Bonus Cash Allowance
Charger
$2.99 Gas Guarantee + $500 Bonus Cash Allowance
Ram 1500
$2.99 Gas Guarantee + $3,000 Bonus Cash Allowance
All-New Journey
$2.99 Gas Guarantee + Best-In-Class fuel economy†
LIFETIME POWERTRAIN WARRANTY
DODGE
LetsRefuelAmerica.com
pricelock
VOYAGER
*Available miles per year based on a maximum number of gallons which varies depending on model. VISA® /MASTERCARD® credit card required. 87 octane gas and diesel fuel only. Allow six weeks for activation. Excludes Chassis Cab, Challenger, Sprinter, Viper, SRT and all other offers. Go to LetsRefuelAmerica.com, call 1-800-846-4656 or see your dealer for additional restrictions. †Based on Ward's '08 Large Cross/Utility Vehicle segment. EPA estimated 19 city/25 highway. ‡See dealer for a copy of this limited warranty and details. Non-Transferable. Not available on SRT models. Chassis Cab, Sprinter, diesel and certain fleet vehicles.

RAM Notes

SENIOR AWARDS ASSEMBLY

The senior awards assembly will be held for seniors, teachers, and parents tonight, Thursday, May 29, at 7 p.m. in the cafetorium. "This is a night given in honor of senior students to celebrate the accomplishments of classmates," said teacher Heather Savage. "Many of the awards are surprises, so seniors can't assume they won't be recognized."

ISSUING WORK PERMITS

Because of the changes in the forms and requirements to issue work permits, and per the decision of the superintendent, the high school will only issue work permits using the old forms. Once these forms are no longer available, the school will not issue work permits until it is directed otherwise by the superintendent. Students may obtain work permits through the Department of Labor, Licensing and Regulation through the office of the Western Maryland Consortium located at 215 South Third St., Oakland, MD 21550, or at 301-334-8136. The hours are from 8 a.m. to 4 p.m., Monday through Friday. Students may be able to access the new form online, or obtain one from the consortium. Until it is informed otherwise, the high school cannot issue any permits using the new forms.

FREE PHYSICALS OFFERED IN JUNE

Dr. Daniel Miller and his staff will provide free physicals for all 2008-09 athletes, cheerleaders, and band members on Monday, June 9, at 1 p.m. in the gym. This will be the only opportunity to get a free physical. Physical forms can be picked up in the main office and must have the parental side completed and signed before a physical can be given. Physicals are required, and students are reminded that they cannot participate in any practice without a completed physical.

COCA-COLA FUNDRAISER A SUCCESS

Community members who ordered Coca-Cola products to support the sophomore class are asked to return the plastic bins to the school so they can be recycled. The sponsors of the drive need to contact William Cowgill and Madonna Pelland so they can receive their order. The Guidance Office may be reached at 301-334-1660.

AFTER-PROMERS WIN SCHOLARSHIPS – Going to the Southern High School After-Prom paid off in a big way for two lucky students when they were named as scholarship winners in the wee hours of the morning of April 27. Pictured above, from left are junior Tasha DeWitt, the recipient of a $500 scholarship, school councilor Penny Proudfoot, and senior Andrew Sauder, who received a $1,000 scholarship.

Oakland Designer Named Top Seller

Michelle Michaels, Oakland resident and designer with Home & Garden Party, has just been recognized among the company's Top 25 Achievers for sales.

Michaels was recognized for her achievements in sales for the month of April.

"It's amazing what hard work and determination will do," Michaels said. "I am so appreciative to the Home & Garden Party team for choosing me as a top seller this month. I'm glad to know that my achievements are being recognized."

Trash Clean-Up In Savage River Watershed Held

The Savage River Watershed Association (SRWA) hosted its first trash pickup along Black Hawk School Road on Thursday, May 15. SRWA members and volunteers from the Meadow Mountain Youth Camp were assisted by Savage River State Forest staff, who also disposed of the trash collected.

Improperly discarded trash was removed from the roadside and stream banks. Items removed included tires, computer parts, a stove, plastic bags, mattresses, household garbage, scrap metal, and numerous decaying animal carcasses. According to an SRWA spokesperson, one area of the illegal dumping site appeared to be a mini-landfill, where personal garbage has been dumped for a long time.

After a morning of removing rusty scrap metal, rotting garbage, tires, and other litter, volunteers shared lunch, which was donated by Arby's Restaurant in Grantsville.

"Unfortunately, this is only a glimpse of the problem," stated the spokesperson. "On a recent tour of the watershed, Scott Campbell, a forest technician with the Savage River State Forest, pointed out at least 12 sites in the Savage River State Forest that have been polluted with litter, large appliances, tires, and other large items that people have discarded improperly."

SRWA is working to plan additional trash clean-ups in the future. Interested persons who would like to participate in the clean-up efforts are asked to contact SRWA via email (srwacoordinator@gmail.com) or by telephone (301-895-4005). Illegal dumping can be reported by calling the appropriate authorities and providing an automobile license plate number. Citizens may call: 1-800-825-PARK, 1-800-628-9944, or 301-777-7771.

The SRWA is a group of local landowners and other citizens dedicated to preserving and enhancing the rural nature and natural resources of the Savage River watershed. Members hope to assist interested landowners and public land managers with environmental stewardship efforts and educational outreach. Anyone who is concerned about the Savage River Watershed is invited to join. For more information, persons may contact SRWA via email at SRWAcoordinator@gmail.com, or by telephone at 301-895-4005. The SRWA is a non-profit, charitable organization. Donations may be sent to: Savage River Watershed Association, P.O. Box 355, Frostburg, MD 21532.

Swanton Comm. Center To Host Dinner And Sale

The Swanton Community Center will host a chicken BBQ dinner and community yard sale on Saturday, June 14, starting at 8 a.m.

Persons interested in selling items must bring their own tables, and set-up is free.

Dinner will begin at noon. The cost is $7 for adults and $3.50 for children ages 5 though 12. Children under 5 may eat for free.

MT. TOP GRANITE & MARBLE LLC
141 COMMERCE DR. OAKLAND MD
RT. 135 IN SOUTHERN GARRETT INDUSTRIAL PARK
301-334-9690
Genuine Custom GRANITE COUNTERTOPS
Also Zodiaq Quartz & Caesarstone Quartz surfaces
Manufactured locally by Frank Custer

First Time Homebuyer
Construction–One time close
Lot Loans–10% down
Purchase or Refinance
Call today for a free pre-qualification:
Shirley Bernard
FIRST HOME MORTGAGE
317 East Oak Street
Oakland, MD 21550
Phone 301-533-0535 or 301-707-1215 cell
sbernard@gofirsthome.com
www.gofirsthome.com
Equal Opportunity Lender

Little Deeds
Handyman Services
443-540-0030
•Home Repair •Renovations •General Maintenance
MHIC# 122124

William A. Saltysiak
General Practice of Law
24 years of Trial Experience
DWI & Criminal Defense
Divorce & Family Law
Personal Injury —Civil Litigation
301-334-0900 · 323 E. Oak Street, Oakland, MD

BEAT THE HEAT SALE!
POOLS! POOLS! POOLS!
WHILE THEY LAST!
Only $727
19x31x4
No Payments Till SUMMER 2009!
Includes deck, ladder, filter & fencing!
FREE SHOP AT HOME SERVICE
Call: 800-581-3765
Complete line of above around pools!

United Country REAL ESTATE
MLS.
No One Knows The Country Like We Do.
HUMBERSON HOMES INC
Rt. 219 North • Humberson Center, McHenry, MD 21541
301-387-8300 / 800-457-6777

Reason #1 on the top 10 list of reasons United Country® can sell your real estate faster than the competition.
One of the 80,000,000 readers of the newspapers and magazines in which we advertise may be looking for a property like yours.
For the other nine reasons on the top 10 list and more call your local United Country® affiliate today!

PH#371 Deep Creek Lake Area
GA6761468 $494,900
• Mountain Chalet
• Large, Free Flowing Stream
• Close to Wisp Ski Resort
• Absolutely Incredible Property!

PH#387 Crooksville Area
GA6065085 REDUCED $49,900
• Has a full basement, well, and septic
• State Forest area
• Level approx. 1 acre lot w/country road frontage

PH#321 Deep Creek Lake Area
GA6591447 $179,000
• Two full acres
• 3 bedroom Ranch home with 24 x 24 garage
• Minutes from Swallow Falls State Park

PH#249 Barlington, WV
MI6557950 $139,900
• Cedar cabin shell ready for your personal touch
• 10 private, wooded acres
• Stream and beautiful views

PH #374 McHenry
GA6166482 – $395,000
• Beautiful lake and ski slope views
• Park-like lake front with a boat dock!
• Minutes from Wisp Ski Resort, dining, shopping and all area activities!

PH#347 Deep Creek Lake
GA6392851 – REDUCED $669,000
• Great Lake views and Lake access!
• Established vacation rental
• Recently upgraded, 3 floors, Grand Chalet

PH#343 Mtn. Lake Park
GA6476907 – JUST REDUCED $229,900
• Priced under "current appraised value"
• 3 Bedroom, 3 bath, in convenient location, excellent condition
• Attached Garage & Home Warranty

PH#341 McHenry, MD
GA6657941 REDUCED $264,900
• Well Maintained Rancher
• 3+ Acres, Beautifully Landscaped
• Minutes from Deep Creek Lake and Wisp Ski & Golf Resort

PH#363 Frostburg, MD
AL6161072 $49,000
• Great starter or fixer-upper
• Excellent Investment Potential
• Road frontage and close to all conveniences

PH#367 Deep Creek Lake
GA5493206 Just Reduced! $595,000
• Large level lakefront with boat dock
• Beautiful lake view and ski slope views
• McHenry area and close to Wisp Ski Resort
• Established vacation rental history

PH #320 Oakland, MD
GA6216082 $279,000
• 12+ acre formette with "2000" home on full basement
• Large 8-stall horse barn with storage, 100'x200' riding arena
• Only five minutes from town and fifteen minutes from major lake and recreation

PH #358 McHenry
GA6498876 $449,900
• Premier, "Brand New Constructed" custom home
• Beautiful 3200 sq. ft. insulated log finish home
• Views of Deep Creek Lake and surrounding woodlands
• Vacation Rental Potential! A True Must See!

PH#366 Deep Creek Lake
GA6427534 $575,000
• "New Construction" post and beam Grand Chalet with 4 BR, 3.5 BA, garage
• Conveniently located to Deep Creek Lake and Wisp Ski and Golf Resort
• Bonus, 100' home theater, plasma TV, integrated phone, wireless Internet, security system and other added features, "Smart Home Technology"

PH#362 Grantsville, MD
GA6693376 $74,900
• Frontage on year-round free flowing trout river
• Mountain and distant views
• Hideout to goodness fishing cabin

PH#368 Aurora, WV
PR6709461 REDUCED $434,900
• Cedar Log Exterior Home
• 64+ acres wooded, views, wildlife
• Beautiful hickory interior throughout

PH#370 Mtn. Lake Park
GA6760974 $194,900
BRING ALL OFFERS!
• Partially Restored Historic Home
• Situated on 5 town lots
• Approx. 12,000 square feet

FEATURING PHONE HOME
For immediate information on any of our listings 24/7, just dial 301-387-3383 and enter the code next to the listing.

Featured Lots & Land

Phone Home #365 - 7.27 Acres, Grantsville - Great Land at a Great Price! Over 7 acres perfect for a wooded getaway. Build your dream home and take in views of the mountain side. Perk approved, small storage shed and partially paved driveway make this property a steal! GA6701970 ..... $58,900

Phone Home #390 - 227+ Acres with Pond, Streams and Remodeled Home. Property was large old farm that crops are still farmed on and cattle still graze. Tremendous views, pond, stream, and mix of woods and fields. Easily traversible, excellent hunting, definite investment opportunity. Approx. 5 miles outside Oakland. Good bit fenced in, approx. ½ mile county road frontage. Valuable pasture and timber! GA6630247 ..... $889,000

Phone Home #395 - Deep Creek Lake - 1.60 Acres in "Mountainside." This near 2 acre parcel has it all. Possesses direct views of Wisp Ski slopes, lakefront access off one of the nicest shorelines on Deep Creek, access to community tennis, basketball, and other community amenities. Minutes to all area activities! GA6345974 ..... $139,900

Phone Home #364 - 1.10 Acres located along scenic Pergin Farm Road. Lot has an approved 3 BR perk, is quietly secluded and minutes to all of Deep Creek Lake area attractions. The perfect location for your dream getaway GA6558209 ..... $75,000

Phone Home #369 - 25 Acres New Germany Road Chestnut Ridge. Gorgeous 25 acre parcel borders the Savage River State Forest. Excellent recreational activities abound and a spectacular location approx. 3 miles off I-68 and 15-20 minutes from the Deep Creek Lake Area. This is a high quality property with easy access! GA6453084 ..... $159,900

Phone Home #339 - 6.13 Acres. Wooded acreage just minutes from state parks. Perfect for a getaway cabin. Acres can be subdivided. Keep what land you want and sell the other acres off. PR6591159 ..... $49,999

Visit www.humberson.com for additional listings

Business Opportunities

Phone Home #278 - Accident, Rt. 219. Near 35 acre parcel with approx. 1400' of road frontage on State Hwy. Rt. 219. Commercial, private residential or residential sub-division all potential uses for this property. Phone and electric at site, public water on opposite side of Rt. 219 GA6764531 ..... $449,000

Phone Home #242 - Deep Creek Lake Area - Apartment Building - Excellent potential income producing property, this four unit apartment building has 2 one-bedroom apartments and 2 three-bedroom apartments. Located less than 1/4 mile from Garrett College and minutes from Deep Creek Lake and Wisp Ski Resort, apartments are rarely ever vacant. GA6664711 ..... $235,000

Phone Home #240 - Incredible commercial treasure awaits! 2 buildings on level one-acre commercial zoned parcel. Pole building has approx. 12 ft. ceilings and 3 overhead doors. Block building has separate bays, office, bath, heating system, air lines, commercial wiring and electric, and is diverse as to its potential use. Gate and fence can remain or owner will remove. GA6065040 ..... REDUCED $224,900

Phone Home #249 - Deer Park, MD. 5 unit apartment building on 1 acre just minutes from town. Great investment opportunity, 4 3-bedroom and 1 2-bedroom apartments all currently rented through government assisted housing; solid rentals. GA6194258 ..... $250,000

Phone Home #277 - Deep Creek Lake - Towering Oaks Marina located along a popular tourist area of Deep Creek Lake, a busy four season resort area. Property includes 179.42 ft. of lakefront, 14 dock slips and two cottages that have been recently remodeled. Beautiful lake views and ski slope views, and just minutes from all area attractions and activities. GA6377466 ..... $1,900,000

Phone Home #226 - "Commercial" opportunity awaits. 4 acres with Rt. 219 state highway frontage close to busy exit 14A-B of I-68. Surveyed, perk tested, views, level to moderate sloping terrain. Electricity and public water available. GA6552122 ..... REDUCED $299,000

GC Students Earn Bachelor Degrees From Franklin U.

Two Garrett College students were awarded bachelor's degrees during a recent Franklin University commencement ceremony in Columbus, Ohio.

Oakland resident Lisa Bernard majored in business administration and Grantsville resident Teresa Walters majored in information technology through the university's Community College Alliance Program.

After receiving an associate's degree, a student in this program can take "bridge" courses (approximately 36 quarter units/24 semester hours) at his or her local college and online classes (minimum 40 semester hours) through Franklin University to earn a bachelor of science degree in one of 16 majors.

This program provides students the opportunity to earn their bachelor's degrees online while remaining in their communities," said a Franklin spokesperson.

NEW OFFICERS were recently installed for Grantsville Post 214, American Legion. Pictured above, front row, from left, are Jerry Fritz, commander; David Bicker, first vice commander, Odell Broadwater, second vice commander, and Gary Layman, finance officer. In the back row are Lowell Merrill, sgt.-at-arms; Matthew Stieringer Sr., judge advocate; William Frickey, historian; Kenneth Wilson, chaplain; and John McIntyre, color bearer.

MANY YEARS OF MEMBERSHIP were recognized recently by Grantsville Post 214. Pictured above at right is Park Nicklow of Addison, Pa. A World War II veteran and member of Grantsville Post 214, Nicklow received a certificate from the National Department of the American Legion for completing 60 years of continuous membership. It was signed by Martin "Mary" F. Conaster, national commander; Robert W. Spanogie, national adjutant; and Jerry Fritz, post commander. Nicklow joined the Grantsville American Legion Post in 1948, two years after it organized. The presentation was made at the May meeting of Post 214 by Commander Fritz (above left).

"Adults have responded enthusiastically to the convenient online format, the focus on maximum transferability of credits, and the ability to fit classes into their daily schedule.

More than 245 community colleges, including Garrett, have teamed with Franklin to serve students through the alliance program.

Man Found Asleep In Vehicle; Arrested On DUI Charges

Oakland Police arrested an Oakland man after they were called to a business on N. Third Street early Monday morning for a report of a man sleeping in a car.

The officer located Bruce Adam Deal, 19, asleep in the vehicle. Investigation led to his arrest on charges of driving under the influence, driving while impaired, violating a license restriction, and underage possession of alcohol.

Deal was taken to the Garrett County Detention Center and later released on his own recognizance by a District Court commissioner.

4-H Club News

OAKLAND OAK LEAVES

by Jessica Cooper, secretary

The monthly meeting of the Oakland Oak Leaves 4-H Club was held on May 15 at the Garrett County Extension Office. Members in attendance were Catlin Carrico, Lexi Trickett, Catilin Dumire, and Jessica Cooper.

The secretary and treasurer's reports were read and approved. The group plans to hold a bake sale again this year at the Little Yough Music Festival, and will also sell hot dogs as a fundraiser.

Club members will visit the Oakland Rehab Center on Saturday, May 31, at 10 a.m. and bring pets for the residents to enjoy.

Plans are being made for the club camping trip at Deep Creek Lake State Park on Saturday and Sunday, July 12 and 13.

Announcements included many upcoming events for the spring and summer.

The Garrett County Fair will be held from Aug. 9 to 16.

Jessica Cooper and Catlin Carrico reported on recent events.

Catlin Carrico presented her project for Diamond Clover Level 6, "cage comforters." A group project day was set for Sunday, June 29, at 1:30 p.m. to help Catlin make the comforters.

Refreshments were provided by the Dumire family.

The next meeting will be held on Thursday, June 19, at 6:30 p.m. at the extension office.

Anyone interested in joining 4-H is invited to attend.

DUI Arrests Made During Memorial Day Weekend

Several arrests were made by Garrett County sheriff's deputies during the Memorial Day holiday weekend, all of which involved drivers operating vehicles under the influence of alcohol.

Deputies conducted a traffic stop on a 2000 Ford Explorer last Thursday on Boiling Springs Road. Further investigation led to the arrest of Sandra Lee Tasker, 46, Oakland. She was charged with DUI and driving while impaired by alcohol.

In a separate incident, a traffic stop conducted on Sand Flat Road on Sunday led to the arrest of an Oakland woman. Melinda Kay Fazenbaker, 32, was charged with DUI, DUI per se, DWI, and failure to drive right of center. She was released until her court date.

Deputies arrested 39-year-old Trichia Darlene Fratz, Swanton, after she was stopped on Sand Flat Road for traffic violations. Investigation led to charges of DUI, DUI per se, and DWI. Fratz was released pending a court hearing.

BF SCIENCE FAIR WINNERS RECOGNIZED – Broad Ford Elementary School recently held its annual science fair. The winners are above, in order from left to right. Winning 1st place was Bryce Friend, 2nd place, Connor Bosley; and 3rd place ended up as a three-way tie with winners Holly Weissgerber, Christine Welch, and Josh King named.

In yet another incident, deputies responded to Route 219 South for a reported intoxicated driver. They located the vehicle, and after observing negligent behavior, conducted a traffic stop. Cindy Marie Giles, 43, Frostburg, was arrested and charged with DUI, DWI, and negligent driving.

Truck Driver Avoids Injury In Ramp Overturn

A Kansas truck driver escaped injury when his vehicle overturned Friday afternoon.

Jason Bennett, 31, Silver Lake, was operating a 2004 Freightliner truck tractor southeast on the ramp from southbound 219 to eastbound I-68 at 1:30 p.m. when reports indicate that his vehicle overturned as a result of traveling too fast.

There were no injuries reported. The vehicle was hauling food containers.

Bennett was charged with failure to reduce speed on a ramp.

The State Highway Administration, Northern Garrett Rescue Squad, Grantsville Volunteer Fire Department, Maryland State Police, and Grantsville Truck and Trailer responded to the scene of the accident.

Read. Then Recycle.

Old lawyers never die, they just lose their appeal!

Lou DiCarlo
"The Stained Glass Man"
214 1st Mill Lane · Park, Maryland
301-334-8222

Serving Garrett County
OUR BUSINESS IS PICKING UP
Sunrise Sanitation Services, Inc.
COMMERCIAL · CONSTRUCTION · INDUSTRIAL
RESORTS · DEMOLITION · CLEAN-UP JOBS
ROLL-OFFS
10, 20 & 30 Yard Sizes
CONTRACTOR'S & STORAGE BOXES AVAILABLE
SERVING THE BUSINESS COMMUNITY
FRONT LOAD
DUMPSTER SIZES 2, 4, 6, & 8 CUBIC YD.
(COMPACTORS AVAILABLE)
REMODELING · CLEAN-UP PROJECTS
ROOF REPLACEMENT · STORAGE
SMALL HAUL
(Ideal for small jobs)
Container left at your site
10 CUBIC YD.
You Call... We Haul
301-334-6212
(A GARRETT COUNTY COMPANY)
Solid waste collection you can depend on.

DUMP TRAILERS
ALL SIZES IN STOCK!
For hauling Firewood, Coal and Miscellaneous Materials
WE SERVICE WHAT WE SELL!
GARRETT AUTOMOTIVE LLC
301-387-6148

Premier In-Home Care Since 1987
Tender Loving Home Care
Dependable and Qualified
IN HOME ASSISTANCE WITH DAILY ROUTINES
MEAL PREP – LIGHT HOUSEKEEPING – PERSONAL CARE
4-24 HOURS – 1 to 7 DAYS A WEEK
TENDER LOVING HOME CARE IS YOUR PROVIDER FOR:
Health Watch ™
PERSONAL MEDICAL RESPONSE SYSTEMS – CALL FOR DETAILS!
State Licensed
Bonded & Insured
1-301-678-5080
Toll Free: 1-888-876-4967

Are you suffering from:
LOW BACK PAIN, NECK PAIN, LEG PAIN, OR SCIATICA CAUSED BY A HERNIATED DISC?
If so, here are your 4 treatment options:
1. Take toxic medications (over 100,000 people died by taking FDA approved Vioxx)
2. Get life-threatening surgery (orthopedic literature says over 50% of all back surgeries fail)
3. Do nothing and suffer with the pain (your problem will only get worse)
4. Correct your problem with the most exciting, non-drug, non-surgical treatment in the world that is clinically shown to be an effective treatment for low back and neck pain.
To learn how you can stop your pain forever with this exciting new treatment method, visit us online at www.WVSpineMEDnow.com or Call 1-888-228-3208, 24-hr. recorded message and we'll rush you a FREE DVD and report explaining all the details. Call Now!!!

MULCH
Mill Direct Hardwood Landscape Mulch
Premium Grade
100% Bark Double Ground & Aged
Hardwood Chips
Screened 100% Clean Wood Chips
All Prices Quoted per Bucket picked up at our Plant and do not include Tax.
Please Call to Confirm Current Inventory
Single Axle Dump
Roll Off Containers for No Mess/Easy Clean Up
Tri-Axle Dump
Dump Trailer
Loading Hours: Monday: Friday 7AM - 5 PM, Saturdays 8AM - 1 P.M.
Please Call to Confirm Delivery Charges & Scheduling
VISA
WP WOOD PRODUCTS, INC
Northern Appalachian Hardwoods Since 1998
8th Street Oakland, MD
301-334-9451

Your Money Your Choice
FLEXIBILITY
GROWTH
MyBank! DELIVERS SOLUTIONS
2.00% A.P.Y.*
Time Saver Account
3.25% A.P.Y.**
Month or 60 Month
Fixed Rate for Higher Returns
1-888-mybank4
1-888-692-2654
www.mybank4.com
MyBank! FIRST UNITED Bank & Trust
FDIC

CHURCH CALENDAR

APOSTOLIC

Apostolic Church of Oakland, Rev. Aaron Phillips, Pastor. SS 10 am; Wor. 11 am; Bible Study Wed. 7 pm.

ASSEMBLY OF GOD

Cornerstone Assembly of God, US 219, Boynton, Pa., Pastor Thomas Twigg, 814-662-4235. SS 9:30 am; Wor.10.30 am; Sun. eve. ser. 6 pm; Wed. fam. night & Bible study 7 pm.

Crellin Assembly of God, Rev Pete Miller, Pastor. SS 9:45 am; Wor. 10:45 am and 6 pm; Prayer meet. Mon. 7 pm; Prayer and Bible study, Missionettes and Royal Rangers, PowerSource Youth Minist., Wed. 7 pm.

Glendale Assembly of God Church, David P Goldizen, Pastor SS 10 am; evening Wor. 6 pm; Thurs. evening wor. 7 pm.

Good Tidings Assembly of God, Location Rd., St. George, WV. Ins V. Skipper, Pastor. SS 10 am; Wor 7 pm & Fri. 7:30 pm; Cottage Prayer Meet. Tues. 7:30 pm.

Hiway Assembly of God, Rt 38, Kitzmiller, 304-693-7249. Rev. John Friend, Pastor. SS 10 am; Sun. eve. ser. 6 pm; Wed. night ser 7 pm.

Kitzmiller Assembly of God, Rev. Lee R. Robertson, Pastor. SS 10 am; Wor. 11 am; Eve. Wor. 7 pm, Prayer & Praise ser. Wed. 7 pm.

Lakeside Assembly of God, Rev. Robert W. Collette Sr., Pastor SS 9:30 am; Wor 10:30 am; Evang. ser Sun. 6:30 pm; Bible Study Wed. 7 pm.

Maple Grove Assembly of God, Horse Shoe Run, WV., Robert J. Klier, Pastor SS 9:30 am, Fam. Wor. 10:30 am and 6:30 pm, Wed. Bible study 6:30 pm, Choir 7:30 pm.

Maranatha Assembly of God, 176 Springs Rd., Grantsville, 301-895-5300. Pastor John J. Munley SS 9:30 am; Sun. Worship 10:30 am & 6 pm.

Mt. Top Christian Assembly, Rt. 135. Mtn. Lake Park. SS 9:30 am; Wor. and Kids C.A.V.E. 10:30 am; Living Word Youth Ministry and Evang. ser. 6 pm; Wed. Bible Study and Missionettes 7 pm; Choir 8 pm.

Rocky Drean Assembly of God, Bray School Rd. Rev. William C. Skipper, Pastor SS 9:45 am; Wor. 10:45 am & 7 pm; Wed. ser 7 pm.

Terra Alta Assembly of God, Rev. Robert Travis, Pastor SS 10 am; Wor & Child's Church 11 am; Evang. ser. 7 pm; Adult Bible Study & Youth ser Wed. 7 pm.

Walnut Bottom Assembly of God, Rev. George Tichinel. SS 10 am, evening Wor. 6 pm and Wed. 7 pm.

BAPTIST

Deep Creek Baptist Church, Dr. Ben J. Lahay, Pastor SS 9:45 am; Wor. ser. 11 am and 6 pm; Bible Study & Prayer Wed. 6 pm. www.deepcreekbc.com.

Ferndale Baptist Church, Rt. 219, 3 mi. N. of Oakland. Child's SS 9 am; Wor ser. 10 am.

Harvest Baptist Church, off Rt. 495, Jennings Rd. Alan Birkby, Pastor phone, 301-895-5556. SS 9:30 am; Wor 10:30 am; Wed. Prayer & Bible Study 7 pm.

Little Meadows Baptist Church, Grantsville. Pastor Michael Lashbaugh, 301-895-4200. SS 9:30 am. Wor. 10:45 am & 6 pm; Bible study by Darlene Mealy, Wed. 7 pm.

Mtn. Lake Independent Baptist Church, 1005 Broadford Rd. Dennis L. Leatherman, Pastor; www.mlibc.org. SS 9:45 am; Wor. ser 10:45 am & 7 pm & Wed. 7 pm.

New Testament Baptist Church, 710 Dung Hill Rd., Grantsville, 301-895-4001, Tony Wilburn, Pastor SS 10 am; Worship 11 am and 7 pm; Wed. Eve. Bible study 7:30 pm.

Pleasant View Baptist Church, 2 mi. S. of Oakland, Rt. 219. Wally Weeks, Pastor Mark Weeks, Wor Pastor. 301-334-8515. Sun. Wor. 10:15 am; Bible Study 9 am; Family Minist. Wed. 6 pm.

Rush Baptist Church, 1985 Old Morgantown Rd. West, near Friendsville. Rev Ray Perkins, Pastor. SS 9:45 am; Wor. 11 am.

Victory Baptist Church, 3 miles W. of Oakland, Rt. 39, near Crellin. SS 10 am, Wor 11 am & 7 pm & Wed. 7 pm.

BRETHREN

Asher Glade Church of the Brethren, Rt. 42, N. of Friendsville Edwin Moore, Pastor. 1-724-425 9792. SS 10 am; Wor 11 am.

Bear Creek Church of the Brethren, Brethren Church Rd., Accident. Pastor Kevin Staggs. SS 9:30 am; Wor 10:30 am.

Bethesda Church of the Brethren, Rt. 495, Grantsville. SS 9:30 am; Wor ser. 10:30 am.

Brookside Church of the Brethren, Rt. 50, Aurora, W.Va. Rev. Scott Rush, Pastor. SS 10 am; Wor. 11 am.

Cherry Grove Church of the Brethren, 3992 Chestnut Ridge Rd., Grantsville, Tom Wegman, Pastor, 814-662-9311. SS 9:30 am; Wor ser 10:30 am.

Fairview Church of the Brethren, 4 mi. off Rt. 50. David C. Moon, Pastor SS 10 am; Wor. 11 am.

Gortner Union Church of the Brethren-Mennonite. Rev. Steven Sauder, Pastor. SS 9:30 am; Wor ser. 10:30 am.

Grace Brethren Church, 3 mi. S. of Accident on Bumble Bee Rd. SS 10 am; Wor. 11 am.

Laughlin Church of the Brethren, Amish Rd., Grantsville.Pastor Mark Durst. SS 9:30 am; Wor. 10:30 am.

Laurel Glen Church of the Brethren, Old Mill Rd., Cranesville. Berma and Carol Yerkey, Pastors. SS 10 am; Wor. 11 am.

Maple Grove Church of the Brethren. Maple Grove Rd. Worship 10:30 am.

Maple Spring Church of the Brethren, SS 10 am; Wor 10:45 am.

Markleysburg Church of the Brethren. Main St., Markleysburg, Pa., 724-329-8155. SS 10 am; Worship 11 am.

Mt. Grove Church of the Brethren. Rev. Curtis Ketterman, Pastor Wor ser 10:30 am.

Oak Grove Church of the Brethren, Sang Run Rd. Pastor Philip Matthews, 301-334-1248; church 301-387-7502. SS 10 am; Wor 11 am.

Oak Park Church of the Brethren. 110 Church Lane, Oakland, Rev. Mel Menker Pastor, 301-334-2243. SS 9:30 am; Wor 8:15 am, 9:30 am, & 10:45 am.

Pine Grove Church of the Brethren, Swallow Falls. Don Matthews, Pastor. SS 10 am; Wor 11 am.

CHURCH OF CHRIST

Oakland Church of Christ. 1300 Memorial Dr., Oakland, 301-334-1501. SS 9:30 am; Wor. 10:30 am & 6 pm & Wed. 7 pm.

EPISCOPAL

Emmanuel Episcopal Church, 301 S. Mineral St., Keyser WV. 304-788-4475. The Rev. Joe Mackov, Rector Holy Euch. & sermon 10 am Sun.; Wed. Healing ser 10:30 am.

St. John's Episcopal Church, Rev. Chip Lee, Rt. 135, Deer Pk. SS & Holy Euch. 9 am.

St. Matthew's Episcopal, 2nd & Liberty St., Oakland. "Church of Presidents." Holy Euch. Sun. 8 & 10:45 am Rev. Chip Lee, Rector.

St. Michael's Episcopal Church, 107 McDonald St., Kingwood, WV. Rev. Alan Jenks, Vicar. Holy Euch. ser. 10 am.

EVANGELICAL FREE

Faith Evangelical Free Church, 1009 MD Hwy., Mtn. Lake Pk., 301-334-4172. Rev. David R. Martin. SS 9:30-10:30 am; Wor ser. 10:45 am; Pioneer Club during sch. yr Wed. Jr. & Sr. High 6:45-8 pm at Loch Lynn Community Building.

GOSPEL CHURCH

Full Gospel Church. Blaine, WV. Rev. George Tichinel, Pastor SS 10 am; Sun. Night ser 6 pm; Wed. Bible study 6:30 pm.

Independent Full Gospel Revival Center. Loch Lynn Hts SS 10 am; Wor ser. 6 pm; Wed. Wor ser 6:30 pm.

Savage River Full Gospel Church, Rev. Charles Braithwaite, Pastor SS 10 am; Sun. ser 6:30 pm; Wed. ser. 7 pm.

CHURCH OF GOD

Bayard Church of God, Bayard, WV. Rev. William McCallister, Pastor. SS 10 am; Wor. ser 11 am; Sun. & Wed. ser. 6:30 pm; Prayer meet. Thurs. 6 pm.

The Church of God of Prophecy, 25 Back Street, Deer Park. 301-533-3227, John Osborne., Pastor SS 10 am; morn. wor 11 am; eve. wor. 7 pm; Wed. eve. ser. 7 pm.

Fresh Fire Church of God. Rt 219 & Rt. 50, 301-334-6500. Tom & Sandy McGinnis, pastors. SS 10 am; Sun. Wor 11 am & 7 pm Prayer serv. Tues., 7 pm.

Gorman Church of God, at 7301 GW Hwy., Oakland. 301-334-4110. William Rhodes, pastor. SS 10 am; Church ser. 11 am; Eve. ser. 6 pm, Tues. Bible study 7 pm.

Jennings Church of God, Rev. George Plants, Pastor. SS 10 am; Preach. 6 pm; Sat. Prayer meet. 6 pm; Wed. Bible study 6 pm.

Laurel Run Church of God, Friendsville, (Affiliated w/ Anderson, Ind. & CBH) SS 10 am; Wor. ser. 10:45 am; Wed. prayer & Bible study 6:30 pm 301-746-5320. Interim pastor, Rev. Tom Ravasio.

Loch Lynn Church of God. Revs. Ivan and Cindy Ackerman, Pastors. SS 9:45 am; Wor. . 8 & 11 am and 6 pm; Wed. service 7 pm.

Sand Spring Church of God. Fearer Rd., Friendsville, 301-746-5675, Nevin Umbel, Int. Pastor SS 9 am; Wor. ser. 10:15 am. Bible Study Wed. 7 pm; Women's Minist. 1st Wed. 10 am Choir practice Wed. 6 pm.

INDEPENDENT

Creation for Christ Min., 301-334-3133, Rt. 219 S. Glenes Dumire, Pastor. Sun Wor. 7:30 pm, Wed. prayer meet. 7:30 pm.

Crossroads, every Sunday at Garrett 8 Cinemas, 9:15 am. Interactive worship. Children's Church is available for nursery through age 10. Dave Marsh, pastor 304-599-2341.

First Christian Church, Friendsville. Galen Beitzel. Evang. SS 10 am; Wor. & Com. 11 am.

Freedom Chapel, Bear Creek Rd. near Friendsville. Pastor Phil Smith. 301-746-5172. SS 10 am; Wor. ser. 11:15 am; Bible study Tues. eve. 6 pm.

Grace Bible Church, 28099 Garrett Hwy., Accident. Larry Glotfelty, Pastor, 301-746-8635. SS 10 am; Wor. ser 11 am & 7:00 pm; Prayer Meet. & Bible study Wed. 7:30 pm.

House of Love, 104 E. Center St., Oakland. Pat & Libby Malone, 301-707-0272. Gath. Sun. 10 am; home mtg. Thurs. 7 pm.

Mercy Chapel, Pastor Daymond Schmuck, 902 Mill Run Rd., 5 mi. N of Friendsville. Wor. ser Sun. 10:30 am, Bible study.

New Life Christian Church, Roger Kitzmiller, Pastor. 3 mi. N of Oakland, off Rt. 219 on Nest Lick Acres Rd. SS 10 am; Wor. ser. 11 am; Prayer Meet. 7 pm Wed.

Sang Run Christian Center, Sang Run Rd., Joe Spiker, Pastor, 301-387-6142. SS10 am; wor. 11 am; Bible study every 3rd Wed. 7 pm.

St. John's Christian Church, Grantsville. Pastor Jerry Rogers, 301-895-5256. SS 9 am; Coffee time 10 am; Wor. ser. 10:30 am.

St. Paul's Wilhelm Church, 531 Rock Station Rd., Meyersdale, PA. Pastor Tommy Holliday, 814-662-4555. Wor. 9 am; SS 10 am.

Western Md. Christian Center, Mike Robinson, Pastor. 827 1st Ave., Friendsville. 301-746-5715. Sun. Fellowship & Children's C.L.U.B. house 10 am; Eve. Wor. Sun. 6 pm; Disc. & Youth(13-18) Wed. 7 pm.

World Lighthouse Worship Center, Grantsville. Dewayne Johnson, Pastor. 301-895-3668. Sun. wor. 10 am & 6 pm; Tues. w/youth & teens 7 pm Nursery avail.

JEHOVAH'S WITNESSES

Kingdom Hall of Jehovah's Witnesses, 328 Weber Rd., Oakland. 301-334-8301, Oslmus Evans presiding. Sun. 10 am Public lecture; 10:50 am Watchtower study. Tues. 7:30 pm Bible study; Thurs. 7:30 pm Ministry School; 8:25 pm Service meeting.

LATTER-DAY SAINTS

The Church of Jesus Christ of Latter-Day Saints. 1022 John Dr., Oakland. Contact Gary Galloway, home 304-259-5565; office 301-334-9552. Sacrament meet. 10 am.

LUTHERAN

Accident Evangelical Lutheran Parish, Roland E. Naim III, Pastor. **St. John's**, Cove. Wor 8:30 am; SS 9:30 am; **Grace**, Friendsville, SS 9 am; Wor. 9:45 am; **St. Paul's**, Accident, SS 9:30 am; Wor. 11 am.

Bittinger Lutheran Parish, Randolf Richardson, Pastor 301-245-4202. **St. John's**, Meadow Mt., Wor. 8:30 am; **Emmanuel**, Bittinger, Wor. 10 am; SS 8:45 am; **Zion**, Jennings, Wor. 11:30 am.

Christ Lutheran Church 180 Main St., Grantsville. David E. Fetter, Pastor. Wor. ser. 8:30 am; Holy Euch. 5/25 & 6/15.

Evangelical Lutheran Church, 2706 Greenville Rd., Meyersdale Pa. David E. Fetter, Pastor. Wor ser. 11 am; SS 10 am; Holy Euch 5/11 & 6/8.

St. John's Lutheran Church, 104 Union St., Salisbury, Pa. David E. Fetter. Pastor. Wor. ser. 9:45 am; SS 11 am (May only); Holy Euch. 6/1.

St. John's Evangelical Lutheran Church, (LCMS), 1065 Cove Rd., Accident, 301-746-6466. Trad. wor. 9 am, SS & Bible cl. 10 am.

St. John's Lutheran Church, Red House, Rev. Marjorie E. Lauver, Pastor phone 301-334-4778. SS 9:45 am; Wor. ser. 11 am.

St. Paul's Lutheran, Aurora, WV. Rev. Marjorie E. Lauver, Pastor. Wor. ser. 9:30 am, SS 8:45 am.

St. Mark's Lutheran Church, 6 S. Second St., Oakland, 301-334-2666, Rev. Dr. C. Scott Robinson, pastor. SS 8:45 am; Wor. ser. 10 a.m, Wed. Adult forum 6:15 pm, Evening Wor. 7 pm.

Shepherd of the Hills Lutheran Church, 19741 Garrett Hwy., (at Garrett 8 Cinemas), 301-387-0400, Rev. Donald R. Thomas. Wor. ser. 9:30 am; SS 10:45 am.

Zion Lutheran Church (LCMS), Accident. Rev. Keith M. Clow, Pastor. SS & Bible Class 9:30 am; Wor. ser. 10:30 am.

MENNONITE

Cherry Glade Mennonite Church, 4 mi. E. of Accident on Accident-Bittinger Rd. Barry Maust, Pastor; Titus Beitzel and Danny Tice, Assoc. Pastors. SS 9:30 am; Wor ser 10:30 am Anthony Lehman, Youth Pastor. SS 9:30 am; Wor. ser. 10:30 am.

Glade Mennonite Church, Accident-Bittinger Rd. & Rock Lodge Rd. Phone 301-245-4285. Pastor Chris Weaver. SS 9:30 am; Wor. 10:30 am.

Gortner Union Church of the Brethren-Mennonite.Rev. Steven Sauder. Pastor. SS 9:30 am; Wor. ser 10:30 am.

Maple Glen Mennonite Church, Grantsville. Pastor Phil Moser. SS 9:30 am; Wor. 10:30 am.

Meadow Mountain Mennonite Church, Rt. 495 near Dry Run & Glendale Rd. Duane Frederick, Pastor. SS 9:30 am; Wor. ser. 10:30 am.

Oak Grove Mennonite, Pastor Tim Fetterly On Zehner Rd., 3 mi. W. of Grantsville by Rt. 40. SS 9:30 am; Wor ser. 10:30 am.

Red Run Mennonite Church, Meyersdale Rd., 301-334-3939 Rev. Carlos Reyes, Pastor. Wor 10:30 am; SS 9:30 am.

NAZARENE

Church of the Nazarene, Rev Art Evans, study 301-334-2251. 207 S. 8th St. Oakland. SS 9:45 am; Wor. 10:45 am; Sun. eve. ser. 6 pm; prayer, praise & study Wed. 7 pm.

Kingwood Nazarene Church, 125 Wellsley St., Kingwood, WV. SS 9:45 am; wor. 11 am; Sun. eve. serv. 6 pm; Caravan (Sept.-May) & Bible study Wed. 7 pm.

PENTECOSTAL

Calvary Tabernacle, Accident. Rev. Larry Wallbrown, Pastor SS, 10 am; Evang. Ser., 6 pm & Wed. 7:30 pm.

Friendsville United Pentecostal Church, Rev. Marshall Bittinger, Pastor. SS 10 am; Evang. ser. 6 pm; Mid-week Wed. 7 pm.

Pentecostal Holiness, Corinth, WV. Revs. Paul and Cathy Snyder, Pastors. SS 10 am; worship 9:30 am, 11 am & 6 pm; Adult Bible study & youth serv. Wed. 7 pm.

PRESBYTERIAN

First United Presbyterian Church, Terra Alta. Louise Corbett, Pastor. Wor. ser. 8:30 am; SS 10:30 am.

Mt. Storm Presbyterian Church, Rev. Paul A. Smith, 304-693-7546. Wor. ser. 9 am; SS 10 a m .

REFORMED

Grace Reformed Church, Pastor Robert Bonser, 301-334-5635, meets at St. Matthew's Episcopal Church at S. 2nd and Liberty Sts., Oakland for 9:15 am worship.

ROMAN CATHOLIC

St. Anne's Catholic Church, Rt. 40, Grantsville. Mass Sun. 9:30 am.

St. Peter the Apostle Catholic Church, Oakland. Rev Donald J. Parson. Phone: 301-334-2202. Oakland: Sat. 5:30 pm; Sun., 8 & 11:30 am. Lake Mass, Courtyard of Uno's Restaurant, McHenry: Sun., 9:30 am.

SEVENTH-DAY ADVENTIST

Mountaintop Seventh-Day Adventist Church. Between DCL & Oakland, Geoff Starr, Pastor, 301-387-9532. Sat. Sab. Sch. 9:30 am; Wor. Hr. 11 am.

UNITARIAN/UNIVERSALIST

UU Fellowship of Greater Cumberland, 211 S Lee St., Cumberland. Church sch. & serv. 10:45 am Sun.

UNITED BRETHREN

Crellin United Brethren in Christ, Ed Calhoun, Pastor, 301-334-1870. SS 9:45 am; Wor. ser. 10:50 am and 6 pm; Youth Gr. 6 pm Sun; prayer meet & Bible study 7 pm Wednesday.

Underwood United Brethren Church, Marshall Woods, Pastor, 301-334-5777. Wor. ser. 9 am; SS 10:15 am; Sun. Eve. ser. 6:30 pm; Thurs. Bible Study, 7 pm.

UNITED CHURCH OF CHRIST

St. John's United Church of Christ, Salisbury, Pa. Wanda Lester, Pastor. 814-662-4281. Wor. Serv. 11 a m .

Trinity United Church of Christ, New Germany. Wanda Lester, Pastor.814-662-4281. Wor. 9:30 am.

UNITED METHODIST

The United Methodist Church, Garrett Highland Charge, Rev. Joe Robinette, Pastor. Phone 301-533-0999. **Crellin**: Wor. ser. 10 am, SS 10:45 am; **White Church**: Wor ser. 11 am; SS 10 am; **Deer Park**: Wor. ser. 9 am; SS 9:45 am; **Kurtz Chapel**: Sun. Wor. ser. 8 am.

Aurora United Methodist Charge. John Foy, Pastor **Amboy**: Sun. 9:45 am 1st & 3rd Sun.; 8:30 am 2nd & 4th Sun. **Aurora**: Wor. 11 am 1st, 2nd, 3rd Sun.; 9:45 4th Sun. **Bethel**: 9:45 am 2nd Sun.; 11 am 4th Sun. **Stemple Ridge**: 8:30 am 1st & 3rd Sun.

Bethel United Methodist Church, Mtn. Lake Park. Rev. Richard Hogg Jr., 301-334-4486. Church SS 9:30 am to 10:30 am; Wor. ser. 10:45 am w/Nursery (Infant to 5 years).

Bloomington United Methodist Charge: Rev. Donald Nelson, Pastor **Mt. Zion**: Wor 8:50 am followed by SS; Bible study 6:30 pm Tues. **Chestnut Grove**: Wor 9:45 am; prayer meet. Mon. 6:30 pm **Bloomington**: SS 10 am; Wor. 11 am; prayer meet. Wed. 7:30 pm.

Cranesville United Methodist Charge. Alan J. Granofsky **Faith Church**: 304-789-2332. Wor. 10 am; SS 11 am; Bible study Wed. 7:30 pm **Lake Ford**: Wor 11:15 am; SS 10:15 am.

Deep Creek United Methodist Ministries: Rev. R. Samuel Wachter, Pastor, 301-387-6832. **Hoyes Church**, Hoyes Rd., Wor. 9 am; SS 10 am; Bible study Tu. 1 pm; UMW 7 pm 1st Th; Children's adv. 2nd Tu. 4 pm. **Paradise Church**, Sand Flat Rd. Wor 10 am; SS 11 am.

Friendsville United Methodist Charge. Rev. Sarah Snyder, Pastor, phone 301-746-5251. Sun. Morn. Wor. ser: **Blooming Rose** 9 am; SS 10 am; **Selbysport** 10 am; SS 9 am; **Friendsville** 11 am; SS 10 am.

Mt. Storm/Bayard Charge. Rev Mary Radford, Pastor **Bayard**: SS 10 am; Wor. ser. 11:30 am. **Mt. Storm**: Wor 9:45 am; SS 9 am.

Grantsville United Methodist Charge. Rev. William Durst, Pastor, 301-895-5201 or 301-746-7049. **Jennings**: Wor. 9:30 am; SS 10:30 am; Women's meet. 7 pm 2nd Mon. **St. Paul's**: Grantsville. Wor. 10:30 am; SS 9:30 am; UMW, 7:30 pm 3rd Wed. **State Line**: Wor. 8 am; SS 9 am; Women's meet 3rd Mon. 7 pm.

Kitzmiller Mt. Bethel United Methodist. Rev Joyce Anderson, Pastor Wor. 9:30 am; SS 10:30 am; Bible Study & Prayer meet. Wed. 7 pm.

McHenry United Methodist Church, Rev Dr. Earnest Watkins, Pastor. Mosser & Bumblebee Rds. Parsonage, 301-387-9059. Wor. 11 am; SS 9:45 am Choir practice Wed. 7 pm w/child care. Fellowship dinners monthly Call for dates of youth ministry events.

Northeast Garrett United Methodist Charge, Rev. Daniell Agnew, Pastor, 301-689-9835. **Emmanuel**: Pocahontas Rd. & Rt. 40. Worship 9:30 am; SS 10:30 am; UMYF 1st Sun. at 6 pm; UMW 2nd Wed. at 7 pm; UMM 7:30 am 2nd Saturday at the Casselman. **Mt. Zion**, Route 40 & Longstretch. SS 9:45 am, Wor ser. 11 am; UMW, 1st Wed. at 7 pm.

Otterbein United Methodist, Swanton. Rev. Joyce Anderson, Pastor. SS 9:45 am; Wor ser. 11 am; Bible study & prayer meet. 7 pm Thursday.

St. Paul's United Methodist Church, 4th & Oak Sts., Oakland. Rev. T Patrick Kerr, Pastor. Wor. ser. 8:30 and 10:45 am; Childrens SS 9:15 am; Adult SS 9:30 am.

Terra Alta First United Methodist Church, 303 W. State Ave., Rev. Michael Daniels. Pastor. SS 9:45 am; Wor 11 am.

Terra Alta Wesleyan Church, Rev. Steve White, Pastor. SS 10 am; Worship ser. 11 am & 6 pm, Bible study Wed. 7 pm.

Trinity United Methodist Church, 3rd & State Sts., Terra Alta, WV. Joanne Granofsky, Pastor. SS 10 am; Wor. 11 am; Eve. Bible study 7 pm; Wed. Bible study 7 pm.

Graduation

Graduation... an ending... a beginning... or a stop along the way?

Graduation is an ending...to familiar surroundings and comfortable routines; farewells to old teachers and friends. Graduation is a beginning...of new friendships and fresh perceptions, of higher education or a fulfilling occupation.

Graduation is a significant stop along the way...a preparatory pause, a fork in the road. The word itself means a gradual transition, a step on life's ladder. It's a time to remember the past, to ponder the present, and to dream of the future.

Whatever graduation means to you, feel proud of your accomplishment, and praise God for providing you with strength and guidance. Worship Him regularly and continue to receive His direction at every turn in your life.

© istockphoto.com/ericsphotography

Sunday	Monday	Tuesday	Wednesday	Thursday	Friday	Saturday
1 Corinthians	2 Corinthians	2 Corinthians	Psalm	Psalm	Psalm	Hosea
13.1-13	8.1-24	9.1-15	36	48	136	1.1—2.1

Scriptures Selected by The American Bible Society

Copyright 2008, Keister-Williams Newspaper Services, P. O. Box 8187, Charlottesville, VA 22906. www.kwnews.com

Opportunity Knocks in Mysterious Ways

Is our life filled with problems or with opportunities? Every problem is, in reality, an opportunity turned on its head. We see the problem as a problem only until we get a glimpse of the hidden opportunity. For example, losing our job may provide the opportunity of finding a job that is more suited to our talents. And a problem, which initially appears to have no solution, can still be an opportunity if we take it as a challenge to further develop some aspect of our character. Or, a favorite material possession may be broken or unusable beyond the point of repair. This may be an opportunity to work on being less attached to our material possessions. Can we throw the object away with equanimity? In a similar way, we often cannot challenge or "fix" the people in our lives, and this may present the opportunity to work on patience and tolerance of others. So, when we are faced with adversity, we should look first for opportunity, and if that doesn't readily present itself, then we should look for what we can learn and how we can grow from this experience. Adversity is often a gift in disguise, and even when the gift isn't obvious, it is sometimes heaven's way of polishing our rough exterior.

Count it all joy, my brethren when you meet various trials, for you know that the testing of your faith produces steadfastness.

R.S.V. James 1:2-3

These firms invite you to a House of Worship each week

SISLER LUMBER CO., INC.
"Buyers of Standing Timber"
PO Box 40, New Creek, WV 26743 304-788-7590

HELBIG'S RT. 560 CARPET
and carpet cleaning
301-334-9598 Rt. 560, Oakland

STEWART FUNERAL HOME
Bradley A. Stewart, Owner
32 S. 2nd St., Oakland 301-334-2166

PRECISION OPTICAL of OAKLAND
J.V. Jones, O.D
888 Memorial Dr., Oakland 301-334-1016

G&W LUMBER
Kitchen & Bath Center
Rt. 219, Accident 301-245-4288

CURVES
The Power To Amaze Yourself
12433 Garrett Hwy., Oakland 301-533-0331

HUTTON AUTO
24-Hour Towing
464 Hutton Rd., Oakland 301-334-1712

KAM'S FLORIST/THE PROMISE SHOP
Full Service Florist
701 W. State Ave., Terra Alta, W.Va. 304-789-4899

GLOTFELTY ENTERPRISES, INC.
Distributors of Cooper, B.F. Goodrich, and Michelin Tires
Rt. 219 N., Oakland 301-334-3911

FARMERS' MARKET
Open 7 Days a Week, Year Round
219 North, Oakland 301-334-9146

THE FLOOR STORE
Carpet - Vinyl - Tile Sales & Installation
36116 Garrett Hwy., Accident 301-895-3955

WESTERN MARYLAND TIN SHOP
Sheet Metal - Duct Work - Fabrication Heating Systems
17 1st Ave., Loch Lynn 301-334-0670

HOME MONUMENTAL WORKS
All types of Monuments & Markers
608 W. State Avenue
Terra Alta, W.Va.
304-789-6053

EAST PRESTON TIRE
Complete Auto Service Center
Rt. 7 W., Terra Alta, W.Va. 304-789-6700

MELANIE'S FAMILY RESTAURANT
Across from Cathedral State Park
Rt. 50, Aurora, W.Va 304-735-3219

RUDY'S
Specializing in quality Clothing to fit your Lifestyle
115 S. 2nd St., Oakland 301-334-2654

MARK IV OFFICE SUPPLY
Office & Computer Supplies • Education Items
214 E. Alder St., Oakland 301-334-4900

ALLEGHENY WELDING & MACHINE, INC.
Rt. 219 S., Oakland 301-334-8181

CORNISH MANOR
Restaurant & Lounge – Lunch & Dinner
830 Memorial Dr., Oakland 301-334-6499

HOPEMONT AUTO REPAIR
Major & Minor
Rt. 7, Terra Alta, W.Va. 304-789-2352

SUCCESS FLOOR COVERING, LLC
108 E. Liberty St., Oakland 301-334-2203

D&E AUTO SALES
Rt. 7 1 mile East of Hopemont
Terra Alta, W.Va. 304-789-6223

VISIBLE CHANGES
301 S. 2nd St., Oakland 301-334-4473

Apple Cider Vinegar May Lower Blood Glucose

health benefits to date. Apple cider vinegar was a popular dietary supplement several years ago. The supplement has been promoted for many conditions including weight loss, leg cramps, sore throat, sinusitis, and arthritis. When applied to the skin, apple cider vinegar has been used for acne, sunburns, insect bites, and shingles, however there is no clear scientific evidence that apple cider vinegar works for any of these conditions. A precaution is the long term use of large amounts of apple cider vinegar, which has been associated with potassium loss and osteoporosis. Also, apple cider vinegar *should not* be swallowed directly since it is very acidic. Pure apple cider vinegar could cause damage to enamel on your teeth. It cold also damage tissue in the throat and mouth, and even cause contact bums on the skin.

The effect of vinegar on blood glucose levels is perhaps the best-researched and the most promising of apple cider vinegar's possible health benefits to date. One study found that taking apple cider vinegar before bed lowered glucose levels in the morning by 4-6% in persons with type 2 diabetes.

"YOUR HEALTH IS OUR BUSINESS"
Gregg's PHARMACY EPIC Rx
301-334-2197
20 North Third Street, Oakland
Mon.-Sat. 8:30 a.m. to 9 p.m.; Sun. & Holidays 6 to 9 p.m.

TV Pipeline

'Grace' note: Holly Hunter show will return

By Jay Bobbin
© Zap2it

Q: My husband are I are hoping that "Saving Grace," starring Holly Hunter, will return for another season soon. When will it be back? —Jennie Mooney, Cortland, N.Y.

A: TNT plans to launch the show's second year in July, though no precise date had been given at this writing. The first season will get a DVD release July 15, so you can take that as a definite clue.

Q: Is "The Shield" returning to television soon? I heard that the last season was in production, and that all but the final episode was completed, when the writers strike happened. —Jennifer Hudson, Oklahoma City

A: The Michael Chiklis-starring police drama will return to FX in September to begin its last season.

Q: I saw Laura San Giacomo in the movie "Quigley Down Under." What other work has she done? —Helen Oberg, Billings, Mont.

A: Speaking of "Just Shoot Me!" ... San Giacomo was the female lead in that magazine-set NBC sitcom. Television also factored into her career earlier, thanks to a guest shot on "Miami Vice" and a run on "All My Children." Matters turned to movies for her, though, with her widely noticed performance in the independent 1989 drama "Sex, Lies and Videotape."

She followed that up with "Pretty Woman" as well as "Quigley Down Under" and several lesser-known films, then returned to the home screen in the 1994 miniseries of Stephen King's "The Stand." Lately, San Giacomo has been back on television in — to invoke another title from earlier in this column — "Saving Grace," in which she plays Holly Hunter's best friend.

Holly Hunter

Q: My wife and I are wondering if any of the actresses who played the Charmed Ones on "Charmed" were or are married and if any of them have children. —Cal Carpenter, Tulsa, Okla.

A: Bearing in mind that these statistics were accurate as of this writing: Shannen Doherty (alias the series' Prue) has been married twice, is currently single and has no children; Holly Marie Combs (Piper) is wed to her second husband, former "Charmed" crew member David Donoho, and has two sons with him; and Alyssa Milano (Phoebe) had a marriage that spanned most of 1999, then got divorced and hasn't remarried. She has no children.

Those were the "Charmed" originals. Now, for the later additions: Rose McGowan (Paige) has never married, though she was engaged to rock star Marilyn Manson, and now is involved with her "Grindhouse" director, Robert Rodriguez; and Kaley Cuoco (Billie), who currently is on CBS' "The Big Bang Theory," also hasn't married. Neither actress is a mom.

Send questions of general interest via e-mail to tvpipeline@tribune.com. Writers must include their names, cities and states. Personal replies cannot be sent.

Mountaintop Spotlight

May 31 - June 6, 2008

Local TV Listings

Daytime Programs

DAYTIME
MORNING

7:00 2(2) 5(5)The Early Show
4(4)Good Morning America
6(6) 4(25) 11(11) 12(12)Today
2(22)Horseland (Mon) The Littles (Tue) Sherlock Holmes in the 22nd Century (Wed-Fri)
10(53)Paid Program (Mon-Thu) Movie Reviews & Previews (Fri)
13(13)WordWorld
16(36)Maya & Miguel
22 Changing Your World
23 The Balancing Act
24 The Real West (Mon) Civil War Journal (Tue) Modern Marvels (Wed) The Most (Thu) Save Our History (Fri)
27 SportsCenter (Tue-Fri)
28 The FSN Final Score
29 JAG
33 The Fairly OddParents
34 Movie (Thu) "Hercules"
35 44 55 52 68 Paid Program
36 The Wiggles
39 Third Watch
38 Saved by the Bell (Mon-Thu) Saved by the Bell: The College Years (Fri)
29 Movie (Mon, Fri) "Shakespeare in Love"
39 Sister, Sister (Tue-Thu)
40 Pokemon: Diamond and Pearl
42 Fox and Friends
43 magicJack.com (Mon) Paid Program (Tue-Fri)
43 Angel
48 Malcolm in the Middle
47 Paid Program (Mon, Wed-Fri) Easy Income (Tue)
45 Monster Jam
51 Game Trails (Mon) Step Outside (Tue) Ultimate Hunting (Wed) Wildlife Point Blank (Thu) Shallow Water Angler (Fri)
52 Night Court
58 Hi-5
7:15 24 Movie (Fri) "The Poseidon Adventure"
7:25 38 This Is Emily Young
7:30 4(22) 44 47 55 57 68 Paid Program
10(53)Archie's Weird Mysteries
12(13)It's a Big Big World
16(36)Curious George
22 Believer's Voice of Victory
29 Get Married
28 The FSN Final Score
33 The Fairly OddParents
35 Life Today With James Robison
36 Bunnytown
38 Saved by the Bell (Mon-Thu) Saved by the Bell: The College Years (Fri)
39 Sister, Sister (Tue-Thu)
43 My Gym Partner's a Monkey
43 Paid Program (Mon, Wed-Fri) magicJack.com (Tue)
46 Malcolm in the Middle
51 Wild Game Nation (Mon) The Hunter's Journal (Tue) Journal of the American Trophy Hunter (Wed) Bass Champs (Thu) Bass Pro Shops Fishing (Fri)
52 Designing Women
58 Wilbur
8:00 8(22) 44 47 55 Paid Program
10(53)Paid Program (Mon-Thu) RE/MAX Select Realty Home Show (Fri)
13(13)Curious George
16(36)Clifford the Big Red Dog
22 The Beverly Hillbillies
23 The Nanny
24 Crime Wave: 18 Months of Mayhem (Mon) The True Story of Killing Pablo (Tue) Nazi America: A Secret History (Wed) Hippies (Thu) 10 Days to D-Day (Fri)
26 Tennis (Thu)
27 SportsCenter
28 The FSN Final Score
29 JAG
33 SpongeBob SquarePants
34 Movie (Tue) "Awakenings"
35 Joyce Meyer
36 Little Einsteins
37 Crossing Jordan
38 Saved by the Bell (Mon-Thu) Saved by the Bell: The College Years (Fri)
39 Sabrina, the Teenage Witch (Tue-Thu)
40 Camp Lazlo
43 Stargate SG-1 (Mon) Kindred: The Embraced (Tue) Dark Angel (Wed) Tales From the Darkside (Thu) Firefly (Fri)
45 Charmed
46 Dharma & Greg (Mon-Thu) King of the Hill (Fri)
49 NASCAR Victory Lane (Mon) This Week in NASCAR (Tue) American Thunder (Wed) Unique Whips (Thu) Monster Jam (Fri)
51 Outdoor America (Mon) Jim Shockey's Hunting Adventure (Tue) The Next Generation (Wed) Shallow Water Angler (Thu) Outfitter Journal (Fri)
52 Cheers (Mon-Tue, Thu-Fri) She's Got the Look (Wed)
57 Movie (Mon) "Adam Sandler's Eight Crazy Nights" (Tue) "White Coats" (Wed) "Bickford Schmeckler's Cool Ideas" (Thu) "The Shrink Is In" (Fri) "Things Are Tough All Over"
58 Bigfoot Presents: Meteor and the Mighty Monster Trucks
68 The Waltons
8:25 35 Lou and Lou: Safety Patrol
8:30 4(22) 28 35 44 47 55 Paid Program
10(53)This Is Your Day
13(13)Clifford the Big Red Dog
16(36)Super Why!
22 The Beverly Hillbillies
29 The Nanny
23 Dora the Explorer
34 Movie (Wed) "Flying Tigers"
36 Mickey Mouse Clubhouse
38 Saved by the Bell (Mon-Thu) Saved by the Bell: The College Years (Fri)
39 Sabrina, the Teenage Witch (Tue-Thu)
40 Tom & Jerry
45 Tales From the Darkside (Thu)
46 Dharma & Greg (Mon-Thu) King of the Hill (Fri)
48 American Thunder (Wed)
51 The Management Advantage (Mon) Game Trails (Tue) Mossy Oak Classics (Wed) Fishing With Keith Warren (Thu) Obsession Revealed (Fri)
52 Just Shoot Me (Mon-Tue, Thu-Fri)
58 Bindi the Jungle Girl
8:45 24 Movie (Mon) "The Duchess and the Dirtwater Fox"
9:00 4(2)Pittsburgh Today Live
4(4) 2(5)Live With Regis and Kelly
4(6) 11(11) 12(12)Today
2(22) 28 55 Paid Program
10(53)Life Today With James Robison
13(13)Super Why!
16(36)Dragon Tales
22 Matlock
29 The Golden Girls
27 SportsCenter (Tue-Fri)
29 Monk
30 Newsroom
33 Backyardigans
34 Movie (Thu) "The Octagon"
35 How It's Made
36 Handy Manny
37 Crossing Jordan
38 The Fresh Prince of Bel-Air
39 Step by Step (Tue-Thu)
40 The Mr. Men Show
43 America's Newsroom
43 Stargate SG-1 (Mon) Kindred: The Embraced (Tue) Dark Angel (Wed) Tales From the Darkside (Thu) Firefly (Fri)
44 Star Trek: Voyager
45 Charmed
46 Spin City
47 Dogs With Jobs
48 MSNBC News Live
49 Wind Tunnel With Dave Despain (Mon) SuperCars Exposed (Tue) Street Tuner Challenge (Wed) Pinks (Thu) Pinks — All Out (Fri)
51 Northwest Hunter (Mon) RV TV (Tue) Step Outside (Wed) World Class Sportfishing (Thu) Hunting the Country (Fri)
52 Sanford and Son
58 A Baby Story
68 The Waltons
9:30 2(22) 28 51 55 Paid Program
10(53)George Lopez
13(13)Dragon Tales
16(36)Sesame Street
23 The Golden Girls
27 SportsCenter (Mon)
33 Go, Diego, Go!
35 How Do They Do It?
36 My Friends Tigger & Pooh
38 The Fresh Prince of Bel-Air
38 Living the Life
40 Baby Looney Tunes
45 Tales From the Darkside (Thu)
46 Spin City
47 Dogs With Jobs
48 Car Crazy (Tue) Livin' the Low Life (Wed) Pinks (Thu)
52 All in the Family
58 A Baby Story
9:45 34 Movie (Fri) "Escape From the Planet of the Apes"
9:55 36 Happy Monster Band
9:58 26 ESPN First Take (Mon-Wed, Fri)
10:00 2(2)Guiding Light
4(4)Rachael Ray
5(5)Montel Williams
6(6)Live With Regis and Kelly (Mon-Thu) Tennis (Fri)
8(22) 8(25)Roseanne
10(53)The Morning Show With Mike & Juliet
11(11)The Ellen DeGeneres Show (Mon-Thu) Tennis (Fri)
12(12)Today (Mon-Thu) Tennis (Fri)
13(13)Sesame Street
22 Nash Bridges
23 Frasier
24 Rumrunners, Moonshiners and Bootleggers (Mon) True Crime (Tue) Hitler's Family (Wed) 1968 With Tom Brokaw (Thu) D-Day: The Lost Evidence (Fri)
27 SportsCenter (Tue-Fri)
28 Paid Program
29 Walker, Texas Ranger (Mon-Thu) Law & Order: Criminal Intent (Fri)
33 The Wonder Petal
35 Cash Cab
36 The Suite Life of Zack & Cody
37 The Sopranos
38 Movie (Mon) "Angels in the Outfield" (Tue) "Fools Rush In" (Wed) "Blankman" (Thu) "Serendipity" (Fri) "Mr. Deeds"
39 The 700 Club
40 The Land Before Time
43 Stargate SG-1 (Mon) Kindred: The Embraced (Tue) Dark Angel (Wed) Tales From the Darkside (Thu) Firefly (Fri)
44 The Shield
45 ER
46 Movie (Mon) "Dark Water" (Tue) "Changing Lanes" (Wed) "Beloved" (Thu) "Jay and Silent Bob Strike Back" (Fri) "In Her Shoes"
47 Eaten Alive (Mon) Anatomy of a Flood (Tue) Anatomy of a Tornado (Wed) Anatomy of an Earthquake (Thu) Naked Science (Fri)
48 MSNBC News Live
49 Monster Jam (Mon) Barrett-Jackson 2008: The Auctions (Tue) Super Bikes! (Wed) Pass Time (Thu) Autoline Detroit (Fri)
51 Archer's Choice (Mon) Hunter's Specialties (Tue) QDMA Quality Whitetails TV (Wed) Buckmaster Classics (Thu) Steve's Outdoor Adventures (Fri)
52 The Jeffersons
55 Kate & Allie
57 The Daily Show With Jon Stewart
58 Bringing Home Baby
68 Little House on the Prairie
10:30 8(22)Roseanne
16(36)WordWorld
23 Frasier
28 51 Paid Program
33 Dora the Explorer
34 Movie (Tue) "The Graduate"
35 Cash Cab
36 Phineas and Ferb
40 Movie
45 Tales From the Darkside (Thu)
49 Super Bikes! (Wed) Pass Time (Thu) MotorWeek (Fri)
52 The Jeffersons
55 Kate & Allie
57 The Colbert Report
58 Bringing Home Baby
10:45 34 Movie (Mon) "Funny Farm" (Wed) "Von Ryan's Express"
11:00 2(2) 4(5)The Price Is Right
6(4)The View
4(6)The Ellen DeGeneres Show (Mon-Thu)
2(22)Cristina's Court
8(25)Paid Program (Mon-Thu)
16(36)The 700 Club
11(11)Montel Williams (Mon-Thu)
12(12)The 700 Club (Mon-Thu)
12(13)Mister Rogers' Neighborhood
16(36)The Big Comfy Couch
22 Nash Bridges
29 Will & Grace
24 Organized Crime: A World History (Tue) High Hitler (Wed)
27 SportsCenter
28 Beyond the Glory (Mon) Beach Volleyball (Tue) FLW Outdoors (Wed) Billiards (Thu) Reggie Fountain's American Powerboat Racing (Fri)
29 Walker, Texas Ranger (Mon-Thu) Law & Order: Criminal Intent (Fri)
35 Ni Hao, Kai-lan
35 Deadliest Catch
36 Hannah Montana
37 American Justice
39 Gilmore Girls
43 Happening Now With Jon Scott & Harris Faulkner
43 Stargate SG-1 (Mon) Kindred: The Embraced (Tue) Dark Angel (Wed) Tales From the Darkside (Thu) Firefly (Fri)
44 Disorderly Conduct: Video on Patrol
45 ER
47 Dangerous Encounters With Brady Barr (Mon) Air Emergency (Tue) Kings and Pirates (Wed) Naked Science (Thu) Haunt of the Jaguar (Fri)
48 MSNBC News Live
49 Paid Program
51 Steve Gruber's Wild Life (Mon) The Wingshooter (Tue) Dead Down Wind's American Archer (Wed) Outdoor America (Thu) Huntin' the World: Southern Style (Fri)
52 Good Times
55 Dharma & Greg
57 Comic Remix (Mon) Comedy Central Presents (Tue, Fri) Dennis Miller: All In (Wed) David Brenner: Beck With a Vengeance (Thu)
58 A Wedding Story
68 Little House on the Prairie
11:15 34 Movie (Thu) "Missing in Action"
11:30 8(22)Cristina's Court
8(25)Paid Program (Mon-Thu)
13(13)Teletubbies
16(36)Caillou (Mon) Thomas & Friends (Tue) It's a Big Big World (Wed) Miffy and Friends (Thu) Peep and the Big Wide World (Fri)
23 Will & Grace
28 In Focus on FSN (Fri)
33 Yo Gabba Gabba!
36 Wizards of Waverly Place
43 Tales From the Darkside (Thu)
49 51 Paid Program
52 Good Times
55 Dharma & Greg
57 Kevin Brennan (Mon) Pulp Comics VII (Tue) Comedy Central Presents (Fri)
58 Little People, Big World
11:45 34 Movie (Fri) "Conquest of the Planet of the Apes"

AFTERNOON

12:00 8(2) 5(5)News
2(4)Ch. 4 Action News at Noon
2(6) 2(25) 11(11) 12(12)News (Mon-Thu)
2(22)Maury
10(53)Judge Alex
13(13)Barney & Friends
16(36)Tavis Smiley
22 Homicide: Life on the Street
29 Movie (Mon) "Infidelity" (Tue) "Love Sick: Secrets of a Sex Addict" (Wed) "Love and Treason" (Thu) "Still Small Voices" (Fri) "Tall, Dark and Deadly"
24 Modern Marvels (Mon) Hooked: Illegal Drugs and How They Got That Way (Tue, Thu) Weird Weapons: The Axis (Wed) Investigating History (Fri)
26 Tennis (Mon-Wed) ESPN First Take (Fri)
27 SportsCenter (Tue-Thu) College Baseball (Fri)
28 Dapper Dan Awards (Mon) Raising the Cup in '91 (Tue) Trails N Traditions (Wed) Savran on SportsBeat (Thu) Billiards (Fri)
29 Wings (Mon-Wed) Law & Order: Criminal Intent (Fri)
29 Movie (Thu) "A Man Apart"
30 Your World Today
33 SpongeBob SquarePants
35 How It's Made
36 Movie (Mon) "Cow Belles" (Tue) "Up, Up and Away" (Wed) "Pixel Perfect" (Thu) "Zenon: Girl of the 21st Century" (Fri) "Air Bud"
37 Cold Case Files
38 Home Improvement
39 Full House
40 A Pup Named Scooby-Doo
43 Stargate SG-1 (Mon) Kindred: The Embraced (Tue) Dark Angel (Wed) Tales From the Darkside (Thu) Firefly (Fri)
44 Disorderly Conduct: Video on Patrol
45 Las Vegas
46 Married... With Children (Mon-Tue, Thu)
47 Hunter and Hunted (Mon) Seconds From Disaster (Tue) Carpathia: In Titanic's Shadow (Wed) Naked Science (Thu) Bear Man (Fri)
48 MSNBC News Live
49 NCTS Setup (Mon) AMA Racing (Tue) SCCA Racing (Wed) NASCAR Racing (Thu-Fri)
51 American Birdhunter (Mon) Turkey Call (Tue) Tracks Across Africa (Wed) Memories in the Field (Thu) Spanish Fly (Fri)
52 I Love Lucy
55 Hope & Faith
57 Blue Collar TV (Mon-Wed) Premium Blend (Thu) Caroline Rhea (Fri)
58 What Not to Wear
68 Touched by an Angel
12:30 2(2) 5(5)The Young and the Restless
4(4)Access Hollywood
4(6) 11(11)Family Feud (Mon-Thu)
4(25)Paid Program (Mon-Thu)
10(53)Judge Alex
12(12)The Andy Griffith Show (Mon-Thu)
13(13)OffO (Mon) OnO Magazine (Tue-Fri)
27 SportsCenter (Mon)
28 Pro Football Report '08 (Wed)
29 Movie (Mon) "Spy Game" (Tue) "7 Seconds" (Wed) "Half Past Dead"
33 SpongeBob SquarePants
35 How It's Made
38 Home Improvement
39 Full House
40 What's New Scooby-Doo?
43 Tales From the Darkside (Thu)
46 Married... With Children (Mon-Tue, Thu) King of the Hill (Wed)
48 NASCAR Racing (Mon)
51 Tournament Hunter Bird Dog Challenge TV (Mon) Get in the Game (Tue) Mathews TV (Wed) Higher Ground (Thu) Fish TV (Fri)
52 I Love Lucy
55 Hope & Faith (Mon-Thu)
55 Movie (Fri) "Moonlight Mile"
57 MADtv
12:35 16(36)All Creatures Great and Small
1:00 4(4)All My Children
8(6)Today
2(22)Jerry Springer
2(25) 12(12)Days of our Lives
10(53)Divorce Court
11(11)Who Wants to Be a Millionaire
12(13)Charlie Rose
22 WGN News at Noon
24 Modern Marvels
26 IndyCar Racing (Thu)
27 NBA Access With Ahmed Rashad (Tue) SportsCenter (Wed-Thu)
28 SportsBeat Rewind (Mon) Raising the Cup in '92 (Tue) The 1979 Pittsburgh Pirates: A Family Affair (Wed) Dapper Dan Awards (Thu) Spotlight: How Sweet It Is! '71 Pirates (Fri)
29 Law & Order: Criminal Intent (Fri)
30 Newsroom
33 SpongeBob SquarePants (Mon, Fri) The Fairly OddParents (Tue) The Adventures of Jimmy Neutron: Boy Genius (Wed) Back at the Barnyard (Thu)
34 Movie (Mon) "Kiss Me Goodbye" (Tue) "The China Syndrome"
35 Mostly True Stories: Urban Legends Revealed
37 CSI: Miami
38 Home Improvement
39 Sister, Sister
40 Tom & Jerry
43 The Live Desk
43 Stargate SG-1 (Mon) Kindred: The Embraced (Tue) Dark Angel (Wed) Tales From the Darkside (Thu) Firefly (Fri)
44 World's Most Amazing Videos
45 Without a Trace
46 Spin City (Mon) King of the Hill (Tue-Thu) Malcolm in the Middle (Fri)
47 Science of Steroids (Mon) Critical Situation (Tue) Disaster at Sea (Wed) Naked Science (Thu) Gorilla Survival (Fri)
48 MSNBC News Live
49 MotoGP Racing (Tue) World of Outlaws (Wed)
51 American Gun Dog (Mon) Adventures Abroad (Tue) Easton Bowhunting TV (Wed) Whitetail Freaks (Thu) Bass Pro Shops Fishing (Fri)
52 Gunsmoke (Mon) Leave It to Beaver (Tue, Thu-Fri) She's Got the Look (Wed)
55 Hope & Faith (Mon) Very Bad Men (Tue) Rich Bride, Poor Bride (Wed) 20/20 (Thu)
57 MADtv
58 10 Years Younger
68 7th Heaven
1:15 34 Movie (Wed) "Force 10 From Navarone"
1:30 8(2) 5(5)The Bold and the Beautiful
10(53)Divorce Court
11(11)Merv Griffin's Crosswords
16(36)Rick Steves' Insider's Europe (Mon) Brenda Watson's H.O.P.E. Formula: The Ultimate Health Secret (Tue) Andre Rieu: Live in Tuscany (Wed) Fight Alzheimer's Early: 6 Steps to Keep Your Brain Young With Dr. Majid Fotuhi (Thu) Carreras, Domingo, Pavarotti in Concert (Fri)
26 NBA Access With Ahmad Rashad (Thu)
27 NBA Fantastic Series (Tue)
28 SportsBeat Rewind (Mon)
33 SpongeBob SquarePants (Mon, Fri) The Fairly OddParents (Tue) The Adventures of Jimmy Neutron: Boy Genius (Wed) Back at the Barnyard (Thu)
34 Movie (Thu) "Missing in Action 2: The Beginning" (Fri) "Battle for the Planet of the Apes"
36 Phineas and Ferb (Tue)
38 Home Improvement
39 Sister, Sister
40 The Mr. Men Show
43 Tales From the Darkside (Thu)
46 Spin City (Mon) King of the Hill (Tue, Thu) That '70s Show (Wed) Malcolm in the Middle (Fri)
49 NASCAR Live (Fri)
51 Speargun Hunter (Mon) Ted Nugent's Spirit of the Wild (Tue) People Who Fish (Wed) Ultimate Hunting (Thu) Offshore Adventures (Fri)
52 Leave It to Beaver (Tue-Fri)
55 Hope & Faith (Mon)
58 10 Years Younger
1:40 38 The Suite Life of Zack & Cody (Mon) Life With Derek (Wed)
2:00 5(2) 5(5)As the World Turns
8(4)One Life to Live
8(6)Days of our Lives
2(22)The Steve Wilkos Show
2(25)The Martha Stewart Show
10(53)Judge Hatchett
11(11)Today (Mon-Thu) The Ellen DeGeneres Show (Fri)
12(12)Rachael Ray
13(13)Favoritas
22 Matlock
28 Movie (Mon) "Nora Roberts' Sanctuary" (Tue) "Fifteen and Pregnant" (Wed) "A Trick of the Mind" (Thu) "Miss Congeniality" (Fri) "Beauty Shop"
24 Crime Wave: 18 Months of Mayhem (Mon) The True Story of Killing Pablo (Tue) Nazi America: A Secret History (Wed) Hippies (Thu) 10 Days to D-Day (Fri)
26 2008 Major League Baseball Draft (Thu) College Baseball (Fri)
27 Best of Mike and Mike in the Morning (Mon-Thu)
29 Softball 360 (Mon) Under the Lights (Tue) Eastern Golf with Todd Sadowski (Thu)
29 Movie (Thu) "The Scorpion King"
28 Law & Order: Criminal Intent (Fri)
33 SpongeBob SquarePants (Mon, Fri) The Fairly OddParents (Tue) The Adventures of Jimmy Neutron: Boy Genius (Wed) Back at the Barnyard (Thu)
35 A Haunting
36 Phineas and Ferb (Tue, Thu) The Suite Life of Zack & Cody (Fri)
37 Crossing Jordan
38 Just Shoot Me
39 Sabrina, the Teenage Witch
48 Cartoon Cartoons
42 America's Pulse With E.D. Hill
43 Stargate SG-1 (Mon) Kindred: The Embraced (Tue) Dark Angel (Wed) Tales From the Darkside (Thu) Firefly (Fri)
44 World's Most Amazing Videos
45 Law & Order
46 King of the Hill (Mon) Malcolm in the Middle (Tue, Thu-Fri) That '70s Show (Wed)
47 Dog Whisperer
48 MSNBC News Live
49 AMA Racing (Tue) Star Mazda Series Racing (Wed) Formula One Racing (Fri)
51 Eastman's Hunting TV (Mon) Adventure Bowhunting (Tue) Tarpon of Boca (Wed) Fish TV (Thu) Gettin' Close (Fri)
52 Gunsmoke (Mon) The Beverly Hillbillies (Tue-Fri)
55 Women Behind Bars (Mon) Very Bad Men (Tue) Rich Bride, Poor Bride (Wed) 20/20 (Thu)
57 The Daily Show With Jon Stewart
58 A Baby Story
58 7th Heaven
2:05 36 The Suite Life of Zack & Cody (Mon) Life With Derek (Wed)
2:30 10(53)Judge Hatchett
28 Street Heaters (Mon) Eastern Golf with Todd Sadowski (Thu)
29 Movie (Tue) "The Hunted" (Wed) "Ocean's Twelve"
33 SpongeBob SquarePants (Mon, Fri) The Fairly OddParents (Tue) The Adventures of Jimmy Neutron: Boy Genius (Wed) Back at the Barnyard (Thu)
38 The Suite Life of Zack & Cody (Mon, Fri) Phineas and Ferb (Tue, Thu) Life With Derek (Wed)
38 Just Shoot Me
39 Sabrina, the Teenage Witch
45 Tales From the Darkside (Thu)
46 King of the Hill (Mon) Malcolm in the Middle (Tue-Fri)
51 Gold Prospecting (Mon) Obsession Revealed (Tue) Fishing With Keith Warren (Wed) Big Water Adventures (Thu) Realtree Outdoors (Fri)
52 The Beverly Hillbillies (Tue-Fri)
57 The Colbert Report
58 A Baby Story
3:00 4(2) 8(3) 8(25) 12(12)Dr. Phil
4(4)General Hospital
2(5)Guiding Light
8(22)The Tyra Banks Show
10(53)Judge Joe Brown
11(11)Days of our Lives
16(36)The Legendary Victor Borge (Tue) Change Your Brain, Change Your Life (Wed) American Soundtrack: Doo Wop's Greatest Hits (Thu)
22 America's Funniest Home Videos
27 1st and 10 (Mon-Wed, Fri) Outside the Lines First Report (Thu)
28 Golf Life (Mon) Best Damn Top 50 Special (Tue) Beach Volleyball (Wed) Poker Superstars Invitational Tournament '06 (Thu) FSN Presents: Nothin' But Knockouts (Fri)
29 Movie (Mon) "Pirates of the Caribbean: The Curse of the Black Pearl"
29 Law & Order: Criminal Intent (Fri)
37 iCarly (Mon, Thu) Drake & Josh (Tue, Fri) Zoey 101 (Wed)
35 A Haunting
38 Life With Derek (Mon) Phil of the Future (Tue) That's So Raven (Wed) The Emperor's New School (Thu) Cory in the House (Fri)
37 Crossing Jordan
38 Yes, Dear
39 Full House
40 Pokemon: Diamond and Pearl
43 Studio B With Shepard Smith
43 Stargate SG-1 (Mon) Kindred: The Embraced (Tue) Dark Angel (Wed) Tales From the Darkside (Thu) Firefly (Fri)
44 World's Most Amazing Videos
45 Law & Order
48 Malcolm in the Middle (Mon, Wed) King of the Hill (Tue, Thu-Fri)
47 Is It Real?
48 MSNBC News Live
49 Dream Car Garage (Mon) My Classic Car (Tue) Two Guys Garage (Wed) Truck U (Thu)
51 Gold Fever (Mon) Hunting With Keith Warren (Tue) Fish TV (Wed) Steve Gruber's Wild Life (Thu) American Hunter (Fri)
52 Bonanza (Mon) Gunsmoke (Tue-Fri)
55 Women Behind Bars (Mon) Very Bad Men (Tue) Rich Bride, Poor Bride (Wed) 20/20 (Thu)
55 Movie (Fri) "Danielle Steel's The Ring"
57 MADtv (Mon) Scrubs (Tue-Fri)
58 Bringing Home Baby
68 Little House on the Prairie
3:15 34 Movie (Mon) "Hope Floats" (Fri) "The Jewel of the Nile"
3:30 10(53)Judge Joe Brown
16(36)Celtic Thunder (Mon) The Osmonds 50th Anniversary Reunion (Fri)
37 Outside the Lines First Report (Mon-Wed, Fri)
28 The Baseball Report (Mon) Xtreme Paintball — Beyond the Paint (Fri)
33 iCarly (Mon, Thu) Drake & Josh (Tue, Fri) Zoey 101 (Wed)
34 Movie (Thu) "Braddock: Missing in Action III"
38 Life With Derek (Mon) Phil of the Future (Tue) That's So Raven (Wed) The Emperor's New School (Thu) Cory in the House (Fri)
38 Yes, Dear
39 Full House
40 Ben 10
45 Tales From the Darkside (Thu)
40 Malcolm in the Middle (Mon) King of the Hill (Tue-Fri)
49 Truck U (Mon-Thu) NASCAR Racing (Fri)
51 Western Extremes (Tue) Cowboys (Wed) Speargun Hunter (Thu) The Wild Outdoors (Fri)
57 Scrubs (Tue-Fri)
68 Bringing Home Baby
3:45 34 Movie (Tue) "The Blue Lagoon" (Wed) "The Octagon"
4:00 5(2)News
4(4) 6(25) 13(12)Oprah Winfrey
5(5)Judge Joe Brown
6(6) 11(11)Judge Judy
2(22)TMZ
10(53)Jerry Springer
12(13)Arthur
22 The Cosby Show
23 The Golden Girls
24 Rumrunners, Moonshiners and Bootleggers (Mon) True Crime (Tue) Hitler's Family (Wed) 1968 With Tom Brokaw (Thu) D-Day: The Lost Evidence (Fri)
27 NFL Live
28 Raising the Cup in '91 (Mon) Sport Science (Tue) Poker Superstars Invitational Tournament '06 (Wed) Best Damn Top 50 Special (Thu) International Fight League (Fri)
29 Monk (Thu) Law & Order: Criminal Intent (Fri)
30 The Situation Room
33 iCarly (Mon, Thu) Drake & Josh (Tue, Fri) Zoey 101 (Wed)
35 Deadliest Catch
36 Phineas and Ferb (Mon) The Suite Life of Zack & Cody (Tue, Thu) Hannah Montana (Wed) Wizards of Waverly Place (Fri)
37 The Sopranos
38 The King of Queens
39 What I Like About You
40 Johnny Test
42 Your World With Neil Cavuto
43 The X-Files
44 Star Trek: Voyager
45 Charmed
46 King of the Hill (Mon, Wed) That '70s Show (Tue, Thu-Fri)
47 Bikers and Mobsters (Mon) Naked Science (Tue) Outlaw Bikers (Wed) Ultimate Factories (Thu) Dog Whisperer (Fri)
48 MSNBC News Live
49 Chop Cut Rebuild (Mon-Thu)
51 Ride to Adventure (Mon) Truth About Hunting (Tue) Shooting Gallery (Wed) Inside Outdoors (Thu) We Live Outdoors (Fri)
52 Bonanza (Mon-Wed, Fri) She's Got the Look (Thu)
55 Women Behind Bars (Mon) Very Bad Men (Tue) Rich Bride, Poor Bride (Wed) 20/20 (Thu)
57 MADtv
58 Take Home Chef
68 Little House on the Prairie
4:30 5(5) 8(6) 11(11)Judge Judy
2(22)Still Standing
13(13)Cybarchase
16(36)You: Steps for Extending Your Warranty With Dr. Michael Roizen (Tue) Stay Rich Forever & Ever With Ed Slott (Wed)
22 The Cosby Show
23 The Golden Girls
27 Jim Rome Is Burning
29 Monk (Tue)
33 iCarly (Mon, Thu) Drake & Josh (Tue, Fri) Zoey 101 (Wed)
36 Phineas and Ferb (Mon) The Suite Life of Zack & Cody (Tue, Thu) Hannah Montana (Wed) Wizards of Waverly Place (Fri)
38 The King of Queens
39 What I Like About You
40 Squirrel Boy
46 King of the Hill (Mon) That '70s Show (Tue-Fri)
49 On the Edge (Mon-Thu)
51 World of Trucks (Mon) Easton Bowhunting TV (Tue) Shooting USA (Wed) Ultimate Outdoors (Thu) The Next Generation (Fri)
57 Movie (Mon) "White Coats" (Tue) "Bickford Schmeckler's Cool Ideas" (Wed) "Hangin' With the Homeboys" (Thu) "Things Are Tough All Over" (Fri) "Fargo"
58 Take Home Chef
5:00 8(2) 4(4) 8(6) 2(25) 11(11) 12(12)News
2(5)NewsChannel 5 at 5
4(22)Friends
10(53)Maury
13(13)Fetch! With Ruff Ruffman
16(36)Good Evening Ev'rybody: In Celebration of Louis Armstrong (Thu)
22 Sister, Sister
23 Still Standing (Mon, Wed-Fri) Reba (Tue)
24 Organized Crime: A World History (Tue) High Hitler (Wed)
26 Horse Racing (Fri)
27 Around the Horn
29 Raising the Cup in '92 (Mon) International Fight League (Tue) FullTiltPoker.net Aussie Millions (Wed) Sport Science (Thu) Amazing Sports Stories (Fri)
29 Monk (Wed-Thu) Law & Order: Criminal Intent (Fri)
33 SpongeBob SquarePants
35 It Takes a Thief
38 The Replacements (Mon) That's So Raven (Tue) The Suite Life of Zack & Cody (Wed) Cory in the House (Thu) Life With Derek (Fri)
37 American Justice
38 Seinfeld
39 Gilmore Girls
40 Camp Lazlo
43 America's Election HQ
43 Stargate Atlantis
44 Star Trek: Voyager
45 Charmed
46 That '70s Show (Mon, Wed)
46 Movie (Tue) "The Transporter 2" (Thu) "In Her Shoes" (Fri) "Freedomland"
47 Locked Up Abroad (Mon) Naked Science (Tue, Thu) Prison Nation (Wed) Dog Whisperer (Fri)
48 Hardball
49 Monster Jam (Mon-Thu)
51 To Be Announced (Mon)
51 Hunting the Country (Tue) Sighting In With Shooting USA (Wed) Outfitters Almanac (Thu) Macmillan River Adventures (Fri)
52 Hogan's Heroes
55 Women Behind Bars (Mon) Very Bad Men (Tue) Rich Bride, Poor Bride (Wed) 20/20 (Thu)
58 10 Years Younger
68 M*A*S*H
5:15 33 SpongeBob SquarePants
5:30 2(5) 2(6) 12(12)News
2(22)Friends
2(25)Access Hollywood
13(13)Wishbone
16(36)Andy Andrews: The Traveler's Gift (Mon) The Best of Animusic (Fri)
22 Sister, Sister
23 Still Standing (Mon, Wed-Fri) Reba (Tue)
26 Soccer (Wed)
27 Pardon the Interruption
29 Best Damn Top 50 Special (Fri)
29 Law & Order: Special Victims Unit (Tue)
33 SpongeBob SquarePants
34 Movie (Fri) "The Karate Kid, Part Two"
36 The Replacements (Mon) That's So Raven (Tue) The Suite Life of Zack & Cody (Wed) Cory in the House (Thu) Life With Derek (Fri)
38 Seinfeld
48 Courage the Cowardly Dog
46 That '70s Show (Mon)
48 Movie (Wed) "The Day After Tomorrow"
51 Fisher's ATV World (Mon) Mossy Oak Classics (Tue) Guns & Ammo TV (Wed) Outfitter Journal (Thu) In-Fisherman (Fri)
52 Hogan's Heroes
58 10 Years Younger
68 M*A*S*H
5:45 34 Movie (Mon) "Two Weeks Notice" (Thu) "Escape From New York"
6:00 2(2) 4(4) 5(5) 4(6)
4(25) 13(12)News
2(22)The Simpsons
10(53)Two and a Half Men
12(13) 16(36)The NewsHour With Jim Lehrer
22 Funniest Pets & People
23 Reba
24 Modern Marvels (Mon) Hooked: Illegal Drugs and How They Got That Way (Tue, Thu) Weird Weapons: The Axis (Wed) Investigating History (Fri)
26 NASCAR Now (Thu) NASCAR Racing (Fri)
27 SportsCenter
28 Savran on SportsBeat (Mon) Spotlight (Tue) The FSN Final Score Extra (Wed-Thu) The Baseball Report (Fri)
29 Law & Order: Special Victims Unit (Mon) Law & Order: Criminal Intent (Wed-Fri)
33 SpongeBob SquarePants
34 Movie (Tue) "Look Who's Talking" (Wed) "Death Wish 3"
35 Cash Cab
38 The Suite Life of Zack & Cody (Mon) Life With Derek (Tue) Wizards of Waverly Place (Wed-Thu) The Suite Life of Zack and Cody (Fri)
37 Cold Case Files
38 Friends
39 8 Simple Rules
48 Scooby-Doo, Where Are You!
43 Special Report
43 Stargate SG-1
44 CSI: Crime Scene Investigation
45 Law & Order
46 Movie (Mon) "Changing Lanes"
47 America's Port (Mon) Naked Science (Tue, Thu) Dog Whisperer (Fri)
46 Race for the White House With David Gregory
48 Unique Whips (Mon-Thu)
51 RV TV (Mon) Journal of the American Trophy Hunter (Tue) Hunter's Specialties (Wed) American Rifleman (Thu) Pro Team Journal (Fri)
52 The Beverly Hillbillies
55 Movie (Mon) "Baby Boom" (Thu) "Bounce"
55 Women Behind Bars (Tue) Rich Bride, Poor Bride (Wed)
58 What Not to Wear
68 M*A*S*H
6:30 4(4)ABC's World News With Charles Gibson
8(5)CBS Evening News With Katie Couric
2(6) 2(25) 11(11) 12(12)NBC Nightly News
4(22)Family Guy
10(53)Frasier
22 Funniest Pets & People
29 Reba
26 NASCAR Now (Mon-Tue) Jim Rome Is Burning (Thu)
28 Savran on SportsBeat
29 Law & Order: Criminal Intent (Tue)
33 SpongeBob SquarePants
35 Cash Cab
38 The Suite Life of Zack & Cody (Mon, Fri) Life With Derek (Tue) Wizards of Waverly Place (Wed-Thu)
38 Everybody Loves Raymond
39 8 Simple Rules
40 What's New Scooby-Doo?
49 Monster Jam (Fri)
51 On the Rocks (Mon) The Wild Outdoors (Tue) Sportsmen Afield (Wed) Inside USA Shooting (Thu) Ultimate Match Fishing (Fri)
52 The Beverly Hillbillies
55 RENO 911!
58 M*A*S*H

Your TV Channel	Sudden Link	Comcast	Somerfield / QCOL, Inc.
2	KDKA Pittsburgh (CBS)	KDKA-2 (CBS)	KDKA Pittsburgh (CBS)
3	WGCT TV—We're Garrett County Television	(Info)	TNT
4	WTAE Pittsburgh (ABC)	WTAE-4 (ABC)	WTAE Pittsburgh (ABC)
5	WDTV Weston (CBS)	WCWB-22 WB	ESPN
6	WJAC Johnstown (NBC)	WJAC-6 (NBC)	WJAC Johnstown (NBC)
7	WCWB The CW	TV Guide	CNN
8	WHAG Hagerstown (NBC)	WGN	WWCP Johnstown (FOX)
9	Trinity Broadcasting Network	WWCP-8 (FOX)	ABC FAM
10	WPGH Pittsburgh (FOX)	WQPT36 (PBS)	Spike TV
11	WPXI Pittsburgh (NBC)	WPXI-11 (NBC)	WPXI Pittsburgh (NBC)
12	WBOY Clarksburg (NBC)	WNPA-19(UPN)	TBS
13	WQED Pittsburgh (IND)	WQED-13(PBS)	WQED Pittsburgh (PBS)
14	WPCB Greensburg (IND)	QVC	Discovery Channel
15	Home Shopping Network	WPCB-40 (IND)	Disney Channel
16	WGPT Oakland (PBS)	Headline News	Arts & Entertainment
17	WPCS CW	HBO	PAX
18	The Weather Channel	Trinity	USA Network
19	TV Guide Channel	Shop NBC	ESPN2
20	Celebrity Shopping Network	Hallmark	CMT
21			Food Network
22	WGN (Chicago) (IND)		WGPT Oakland (PBS)
23	Lifetime Television	HSN	WPCB (Wall, PA IND)
24	The History Channel	EWTN	Outdoor Channel
25	ESPN Classic	CSPAN	C-SPAN
26	ESPN2	CSPAN	Turner Classic Movies
27	ESPN (All Sports Network)		The Learning Channel
28	Fox Sports Pittsburgh	PIN	Nickelodeon
29	USA	Lifetime	Lifetime Network
30	CNN (Cable News Network)	Arts & Entertainment	CNBC
31	CNN Headline News		Local Information Chan.
32	Great American Country	CNN	QVC Shopping Channel
33	Nickelodeon	Fox News Channel	Trinity Broadcasting
34	American Movie Classics	TBS	VH-1
35	The Discovery Channel	ESPN	Great American Country
36	Disney	ESPN2	Fox Sports Pittsburgh
37	Arts & Entertainment	Fox Sports Pittsburgh	Game Show Network
38	TBS Superstation	TNT	Cartoon Network
39	ABC Family	FX	SciFi
40	Cartoon Network	Animal Planet	The Weather Channel
41	CNBC	Disney	History Channel
42	Fox News Channel	Nickelodeon	TV Land
43	Sci-Fi	History	WNPA (Johnstown UPN)
44	Spike TV	MSNBC	Home Shopping
45	TNT	CNBC	Outdoor Life Channel
46	FX	Country Music TV	Home & Garden
47	National Geographic	Food Network	FX Network
48	MSNBC	VH-1	TV Guide Channel
49	Speed Channel	MTV	Speed Channel
50	Game Show Network	Weather Channel	FOX News Channel
51	The Outdoor Channel	Comedy Central	
52	TV Land	Learning Channel	
53	SoapNet	Discovery Channel	
54	The Golf Channel	Sci-Fi	
55	WE Womens Entertainment	USA	
56	HGTV	E!	
57	Comedy Central	Bravo	
58	The Learning Channel	HGTV	
59		Oxygen	
60		TV Land	
61		Cartoon Network	
62		Travel Channel	
63		AMC	
64		Court TV	
65	MTV	Inspiration	
66	CMT	Family Channel	
67	VH-1	PAXNET	
68	Hallmark Channel	Speed Channel	
69	Animal Planet	Outdoor Channel	
70	Food Network	Spike	Golf (QCOL only)
71	C-SPAN		
98		VH1	WCWB Pittsburgh 22
99		Showtime	

SATURDAY MORNING — MAY 31, 2008

	6 AM	6:30	7 AM	7:30	8 AM	8:30	9 AM	9:30	10 AM	10:30	11 AM	11:30	12 PM
CBS 2 5	(2)News (N) (5)Wild America "Family Feud" (EI)	(5)Outdoorsman With Buck McNeely	(5)Care Bears: Adventures in Care-A-Lot	(5)Strawberry Shortcake (In Stereo) (EI)	(2)The Early Show (In Stereo) (5)Cake (In Stereo) (EI)	(5)Horseland (In Stereo) (EI)	(5)The Early Show (N) (In Stereo)		(2)Sushi Pack (In Stereo) (EI)	(2)Dino Squad (In Stereo) (EI)	(2)Hometown High Q (5)Sushi Pack	(2)Hometown High Q (5)Dino Squad	(2)Hometime (5)Bluegrass Prss.
WTAE 4	News (N)		Good Morning America (N)		News (N)				That's So Raven (EI)	That's So Raven (EI)	Hannah Montana (In Stereo) (EI)	The Suite Life of Zack & Cody (EI)	Ch. 4 News
NBC	(6)(8)Paid Program (11)News (N) (12)This Old House	(6)Paid Program (8)Your Total Health (12)Woods & Waters	(6)(8)(12)Today (N) (In Stereo) (11)News (N)				(6)Is Colon Detox Hype? (8)Jacob Two Two (12)Decision Makers	(6)Paid Program (8)Dragon (EI) (12)Jane & the Dragon (EI)	(6)(12)Jacob Two Two (8)My Friend Rabbit	(6)(11)(12)Dragon (EI) (8)VeggieTales (EI)	(6)(11)(12)My Friend Rabbit (8)3-2-1 Penguins	(6)(11)(12)3-2-1 Penguins (8)Jane & the Dragon	(6)(11)(12)VeggieTales (EI) (8)Paid Program
MNT 7 22	Paid Program	Paid Program	Sherlock Holmes	Animal Exploration	Paid Program	Paid Program	Paid Program	Paid Program	Paid Program	Paid Program	Paid Program	Paid Program	George Lopez
FOX 10 53	Paid Program	Paid Program	Archie's Myst.	Wild America	Viva Pinata (In Stereo)	Viva Pinata (In Stereo)	Chaotic (In Stereo)	Chaotic (In Stereo)	Mutant Turtles	Dinosaur King	Yu-Gi-Oh! G/X (N)	Winx Club "Dark Sky"	This Week in Baseball
PBS 13 13	Change Your Brain, Change Your Life Overcoming depression, ADD and anxiety. (In Stereo)				Suze Orman: Women & Money Information about financial matters. (In Stereo)				Steel City Chefs II Cooking Marathon (In Stereo)				
PBS 16 34	Love of Quilting	The Emotion of Money			You: Steps for Extending Your Warranty With Dr. Michael Roizen			Stay Rich Forever & Ever With Ed Slott Retirement saving. (In Stereo)			Jerry Baker's Garden of Herbal Delights (In Stereo)		
WGN 22	Paid Program	Paid Program	Paid Program	Adelante Chicago	Paid Program	Paid Program	Paid Program	Paid Program	Paid Program	Paid Program	Paid Program	Paid Program	"Rocky" (1976)
LIFE 23	Paid Program	Paid Program	Paid Program	Paid Program	Paid Program	Paid Program	Paid Program	Paid Program	Paid Program	Paid Program	** "When Husbands Cheat" (1998, Drama) Patricia Kalember.		
HIST 24	History IQ	Vietnam: The War	Heavy Metal "Tiger Attack!"		American Eats "Ice Cream" Ice cream.		Wild West Tech Prospecting for gold.		UFO Files "Real UFO's" Military-created aircraft.		Hitler's Family		Nazi America
ESPN2 26	Spanish Fly	Fishing	Ocean Hunter	Best C. Moore	A Day on the Lake	Fishing Show	Bassmasters Lake Wales, Fla.		Car Wars	NASCAR Racing: Nationwide Series -- Heluva Good! 200 Qualifying. (Live)			Motorsports Ex
ESPN 27	SportsCenter		SportsCenter		SportsCenter		SportsCenter		SportsCenter (Live)				College Softball
FSP 28	The FSN Final Score	Sport Science		Best Damn Top 50 Special		Paid Program	Paid Program	Paid Program	Football Report	Golf Life	Eastern Golf	Endless Golf	Street Heaters (N)
USA 29	Law & Order: Special Victims Unit "Waste"		Paid Program	Paid Program	Paid Program	Paid Program	Burn Notice "Unpaid Debts"		*** "The Game" (1997, Suspense) Michael Douglas, Sean Penn. A businessman takes part in an unusual form of recreation.				
CNN 30	CNN: Special Investigations Unit		CNN Saturday Morning			House Call	Saturday Morn.	Open House	Newsroom		Newsroom		Newsroom
NICK 33	As Told by Ginger	Danny Phantom	Jimmy Neutron	Jimmy Neutron	OddParents	OddParents	SpongeBob	SpongeBob	Back at the Barnyard	The Mighty B! (N)	SpongeBob	SpongeBob	SpongeBob
AMC 34	*** "Destry Rides Again" (1939, Western) A mild-mannered lawman catches the eye of a saloon girl.				**½ "Law and Order" (1953, Western) Ronald Reagan.			**½ "Pony Soldier" (1952, Adventure) A Mountie tries to quell the hot tempers of an Indian tribe.				*** "Rawhide" (1951, Western) Tyrone Power.	
TDC 35	Paid Program	Paid Program	Paid Program	Paid Program	Paid Program	Paid Program	Man vs. Wild Surviving in Ecuador's jungles.		The Alaska Experiment		Dirty Jobs "Plumber" Plumbing.		Dirty Jobs
DISN 36	Doodlebops	Higglytown Heroes	The Wiggles	Johnny-Sprites	Bunnytown	Tigger & Pooh	Mickey Mouse	Mickey Mouse	Handy Manny	Little Einsteins	Higglytown Heroes	Charlie & Lola	"Chicken Little"
A&E 37	Paid Program	Paid Program	* "Sphere" (1998, Science Fiction) Dustin Hoffman, Sharon Stone, Samuel L. Jackson. Experts investigate a spaceship on the ocean floor.						Sell This House!	Sell This House!	Flip This House		Flip This House
TBS 38	Movie: *½ "Jack" (1996, Fantasy) Cont'd		** "I Am Sam" (2001, Drama) Sean Penn, Michelle Pfeiffer, Dakota Fanning. A man tries to regain custody of his daughter.					"Princess of Thieves" (2001, Adventure) (PA) Keira Knightley. Robin Hood's daughter tries to free her imprisoned father.					"A Knight's Tale"
FAM 39	Paid Program	Paid Program	Step by Step	Step by Step	Sabrina-Witch	Sabrina-Witch	Full House (In Stereo)	Full House (In Stereo)	Grounded for Life	Grounded for Life	Grounded for Life	Grounded for Life	"102 Dalmatians"
TOON 40	The Mr. Men Show	Cartoon Cartoons		Cartoon Cartoon's Greatest Hits		Chop Socky	The Blue Dragon (N)	Pokemon-Battle	Ben 10: Alien Force	Transformers	Bakugan	Robotboy (N)	Cartoon Cartoons
FNC 42	The O'Reilly Factor		Fox and Friends Saturday						Bulls and Bears	Cavuto on Business	Forbes	Cashin' In	Weekend Live
SCIFI 43	Paid Program	Paid Program	Paid Program	Paid Program	Paid Program	Paid Program	"Decoys 2: Alien Seduction" (2007) Female aliens try to mate with young men at a college.				** "Dark Breed" (1996, Science Fiction) Jack Scalia, Lance LeGault.		
SPIKE 44	Paid Program	Paid Program	Paid Program	Paid Program	Paid Program	Paid Program	Horsepower TV	MuscleCar (In Stereo)	Trucks! (In Stereo)	Xtreme 4x4 (In Stereo)	The Ultimate Fighter (In Stereo)		Ult. Fighter
TNT 45	Law & Order "Apocrypha" (In Stereo)		** "Conspiracy Theory" (1997, Suspense) Mel Gibson, Julia Roberts, Patrick Stewart. A paranoid cabbie's rantings make him a CIA target.						*** "Lethal Weapon" (1987, Action) Mel Gibson. A veteran detective is paired with an eccentric partner.				"The Fugitive"
FX 46	eBay Money	Paid Program	Buffy the Vampire Slayer "Phases"		The Practice "First Degree" (In Stereo)		Dharma & Greg	Dharma & Greg	**½ "Mona Lisa Smile" (2003, Drama) Julia Roberts, Kirsten Dunst. A professor challenges her female students in 1953.				
NGEO 47	eBay Money	Paid Program	Paid Program	Paid Program	Paid Program	Paid Program	The Animal Extractors "Pets in Peril" (In Stereo)		Dogs With Jobs	Dogs With Jobs	Dog Whisperer A dog is too aggressive.		Ultimate Factories
MSNBC 48	Twist of Fate A case of mistaken identity.				MSNBC News Live		MSNBC News Live		MSNBC News Live		MSNBC News Live		Tim Russert
SPEED 49	Easy Income	Paid Program	MotorWeek (In Stereo)	American Thunder	American Muscle Car	Chop Cut Rebuild	Gearz (N)	Hot Rod TV (In Stereo)	Livin' the Low Life	Two Guys Garage	Lexus Test Drive	Kawasaki Test Drive	NASCAR Race
OUTDR 51	Gold Fever		Strike Zone	Ki-Fisherman	Shallow Water	Familiar Waters	Match Fish.	Big Water Adventures	Fishing	Spanish Fly	Gold Fever		Gold Prospect
TVL 52	Gunsmoke "The Lost"		Bonanza "Hot Day for a Hanging"		Green Acres	Addams Family	Leave It to Beaver	Leave It to Beaver	I Love Lucy	I Love Lucy	I Love Lucy	I Love Lucy	Beverly Hillbillies
WE 55	Paid Program	Paid Program	Paid Program	Paid Program	Paid Program	Paid Program	Paid Program	Paid Program	Platinum Weddings	Platinum Weddings	Platinum Weddings	Platinum Weddings	Bridezillas
COM 57	Paid Program	Paid Program	MADtv Evan Marriott; Paul Hogan. (In Stereo)		MADtv (In Stereo)		MADtv TATU. (In Stereo)		MADtv "Trina's Christmas Miracle." (In Stereo)		* "What's the Worst That Could Happen?" (2001) Martin Lawrence.		
TLC 58	Paid Program	Paid Program	Paid Program	Paid Program	Paid Program	Paid Program	My First Home	My First Home	My First Home	My First Home	Take Home Handyman	Take Home Handyman	Home Made
HALL 68	Little House on the Prairie "The Fighter"			Little House on the Prairie "Be My Friend"			7th Heaven "It Takes a Village" (In Stereo)		7th Heaven "Nothing Endures but Change"		** "The Ugly Dachshund" (1966, Comedy) Dean Jones.		

SATURDAY AFTERNOON — MAY 31, 2008

	12:30	1 PM	1:30	2 PM	2:30	3 PM	3:30	4 PM	4:30	5 PM	5:30	6 PM	6:30
CBS 2 5	(2)Paid Program (5)Apex	(2)Paid Program (5)Apex	(2)Paid Program (5)Apex	(2)The American Athlete (5)Apex	(2)Paid Program (5)Apex	PGA Tour Golf: Memorial Tournament -- Third Round. From Dublin, Ohio. (Live)						(2)News (5)NewsChannel 5 Weekend Edition	CBS Evening News (N) (In Stereo)
WTAE 4	Ebert & Roeper	Paid Program	Paid Program	Paid Program	Paid Program	Paid Program	WNBA Basketball: Los Angeles Sparks at Washington Mystics. From Verizon Center in Washington, D.C. (Live)				Global Business People	News (N)	Wrld News Sat
NBC	(6)(11)Jane-Dragon (8)Paid Prog. (12)Day Marketing	Tennis: French Open -- Men's and Women's Third Round. From Paris. (In Stereo)						LPGA Tour Golf: Ginn Tribute -- Third Round. Mt. Pleasant, S.C. (In Stereo Live)				(6)(8)(12)News (N) (11)News (N)	NBC Nightly News (N) (In Stereo)
MNT 7 22	George Lopez	***½ "Shakespeare in Love" (1998, Romance-Comedy) Joseph Fiennes. A lovely muse helps break the playwright's writer's block.					**** "The Cider House Rules" (1999, Drama) Tobey Maguire. Trained in medicine, an orphaned man seeks another path.					Home Videos	Home Videos
FOX 10 53	Paid Program	American Idol Rewind "Top 32 Group 1"		Two and a Half Men	Friends (In Stereo)	Home Videos	MLB Baseball: Los Angeles Dodgers at New York Mets. Shea Stadium. (In Stereo Live)						
PBS 13 13	Steel City Chefs II	Steel City Chefs II Cooking Marathon (In Stereo)						Rick Steves' Insider's Europe France's Burgundy region; behind-the-scenes look at television series.				History-Clip	James Last
PBS 16 34	Fiesta Mexicana The music and dance of different regions of Mexico. (In Stereo)				Suze Orman: Women & Money Information about financial matters. (In Stereo)				My Music: Country Pop Legends Memorable songs cross over the country and pop charts. (In Stereo)				Legend-Borge
WGN 22	Movie: **** "Rocky" (1976, Drama) Sylvester Stallone. (In Stereo) Cont'd			*** "Rocky II" (1979, Drama) Underdog Philly fighter gets another shot at heavyweight champ.				*** "Rocky III" (1982, Drama) Sylvester Stallone. A merciless contender forces Rocky into a title match				** "Rocky IV" (1985) Sylvester Stallone.	
LIFE 23	Movie: Cont'd	**½ "This Boy's Life" (1993, Drama) Robert De Niro. A rebellious boy locks horns with his stepfather.				**½ "Due East" (2002) Robert Forster. A teenage loner deals with the consequences of first love.				"What Matters Most" (2001) Chad Allen. Two young lovers face roadblocks on the path to happiness.			
HIST 24	(12:00) Nazi America: A Secret History			Shockwave		Shockwave		Shockwave		Indiana Jones and the Ultimate Quest History's mysteries and treasures inspire films.			
ESPN2 26	Motorsports Ex	On the Auction Block		Russo & Steele	NASCAR Countdown	NASCAR Racing: Nationwide Series -- Heluva Good! 200. From Dover, Del. (Live)					NHRA Drag Racing: O'Reilly Summer Nationals -- Qualifying. Topeka, Kan.		
ESPN 27	(12:00) College Softball: NCAA Tournament Game 7 -- Teams TBA. Oklahoma City. (Live)				College Softball: NCAA Tournament Game 8 -- Teams TBA Oklahoma City. (Live)					SportsCenter (Live)			
FSP 28	Softball 360	The Weekly Update	Spotlight	SportsBeat Rewind	SportsBeat Rewind	Raising the Cup in '91		Raising the Cup in '92		Dapper Dan Awards		Inside-Pirates	Pirates Pregame
USA 29	*½ "Collateral Damage" (2002, Action) A fireman goes after the terrorist who killed his family.				** "Hostage" (2005, Action) Bruce Willis, Kevin Pollak, Ben Foster. A former hostage negotiator tries to help a captive family.					*** "The Bourne Identity" (2002) An amnesiac agent is marked for death after a botched hit.			
CNN 30	(12:00) Newsroom	Your Money		Newsroom		CNN: Special Investigations Unit		Newsroom		Newsroom		This Week in Politics	
NICK 33	SpongeBob	OddParents	OddParents	iCarly (In Stereo)	iCarly (In Stereo)	Drake & Josh	Drake & Josh	SpongeBob	SpongeBob	Ned's School	Ned's School	Drake & Josh	Drake & Josh
AMC 34	Movie: *** "Rawhide" (1951, Western) Cont'd		*½ "Comanche Territory" (1950, Western) Maureen O'Hara.			*** "El Dorado" (1967, Western) John Wayne, Robert Mitchum, James Caan. A gunfighter and a drunken sheriff face an evil land baron.						*½ "Wild Bill" (1995, Western) Jeff Bridges.	
TDC 35	(12:00) Dirty Jobs	Mean Green	Mean Green	Extreme Engineering Shimizu's Pyramid City.		Mega Builders "The Big Co[illegible]"		Mega-Excavators: Reshape the World		Deadliest Season: Alaskan Crab Fishing		Deadliest Season: Alaskan Crab Fishing	
DISN 36	Movie: **½ "Chicken Little" (2005)	Cont'd	That's So Raven	That's So Raven	That's So Raven	Life With Derek	Life With Derek	Zack & Cody	Zack & Cody	Phineas and Ferb	Phineas and Ferb	Wizards-Place	Wizards-Place
A&E 37	(12:00) Flip This House	Flip This House A run-down brick house.		Dallas SWAT		Detroit SWAT		Detroit SWAT Killer's location.		Detroit SWAT Narcotics warrant; copper theft.		*** "Under Siege" (1992) Steven Seagal.	
TBS 38	Movie: **½ "A Knight's Tale" (2001, Adventure) Heath Ledger. A peasant poses as a knight for a shot at jousting glory. Cont'd					"Austin Powers: International Man of Mystery" (1997) Cryogenically preserved foes meet again				Sex and the City	Sex and the City	Seinfeld "Pilot"	Seinfeld (In Stereo)
FAM 39	Movie: ** "102 Dalmatians" (2000, Adventure) Glenn Close. Cont'd			** "Dr. Dolittle" (1998, Comedy) Eddie Murphy. A 20th-century doctor can talk with animals.				"Dr. Dolittle 3" (2006) John Amos. A young woman has her father's ability to talk to animals.				*** "Mean Girls" (2004) Lindsay Lohan.	
TOON 40	Cartoon Cartoons	Tom & Jerry		Cartoon Cartoon's Greatest Hits		New Scooby-Doo Movies		Pokemon Ranger and the Temple of the Sea Ash and Lizabeth help a Ranger protect the Manaphy egg from a pirate					Squirrel Boy
FNC 42	(12:00) Weekend Live			Fox Online		War Stories With Oliver North		Special Programming		Big Story Weekend		Beltway Boys	Fox News Watch
SCIFI 43	Movie: Cont'd	"Epoch: Evolution" (2003) David Keith. A man must find a way to get inside a hovering object.				**½ "The Arrival" (1996) An astronomer detects evidence of impending alien contact.				"Infected" (2008, Science Fiction) Gil Bellows. Two newspaper reporters try to stop an alien conspiracy			
SPIKE 44	Ult. Fighter	The Ultimate Fighter Team selection		The Ultimate Fighter (In Stereo)		The Ultimate Fighter (In Stereo)		The Ultimate Fighter (In Stereo)		The Ultimate Fighter (In Stereo)		The Ultimate Fighter (In Stereo)	
TNT 45	Movie: "The Fugitive" (1993) An innocent man must evade the law as he pursues a killer. Cont'd				***½ "Forrest Gump" (1994, Drama) Tom Hanks, Robin Wright, Gary Sinise. A slow witted Southerner experiences 30 years of history.						**½ "The Replacements" (2000, Comedy) Keanu Reeves.		
FX 46	*** "As Good as It Gets" (1997, Comedy-Drama) Jack Nicholson, Helen Hunt, Greg Kinnear. A mean-spirited New York author finds love with a waitress.						*½ "Me, Myself & Irene" (2000, Comedy) Jim Carrey, Renee Zellweger. A mild-mannered police officer has a vile alter ego.					** "Maid in Manhattan" (2002) Jennifer Lopez.	
NGEO 47	Ultimate Factories	Ultimate Factories Lethal attack helicopter		Supercarrier: The USS Ronald Reagan		Outlaw Bikers "Masters of Mayhem" Billy Queen		Naked Science "Asteroid Alert"		Naked Science "Mars Underworld"		Engineering Connections	
MSNBC 48	(12:00) Tim Russert	MSNBC Reports Hidden camera operation		MSNBC Reports Hidden camera operation		Predator Raw: The Unseen Tapes Footage		Predator Raw: The Unseen Tapes Footage		Predator Raw: The Unseen Tapes Footage		Tim Russert	
SPEED 49	NASCAR Race	NASCAR Racing: Sprint Cup -- Best Buy 400 Final Practice			Prelude to the Dream	Star Mazda Series Racing Salt Lake City		World of Outlaws Williams Grove -- Sprints		Kawasaki Test Drive	On the Edge (N)	IHRA Nitro Jam Drag Racing Rockingham	
OUTDR 51	RV TV	Bass Champs	Offshore Adventures	Trout Unlimited	Rodeo		Off-Road Adventures	Tarpon of Boca	Spirit of the World	Trophy Hunter	Management	Wild Game Nation	Hunting With
TVL 52	Beverly Hillbillies	Beverly Hillbillies	Beverly Hillbillies	Beverly Hillbillies	Beverly Hillbillies	*** "Working Girl" (1988, Romance-Comedy) Melanie Griffith. An ambitious Staten Island secretary moves up the ranks					She's Got the Look	**½ "Flashdance" (1983) Jennifer Beals	
WE 55	(12:00) Bridezillas	Bridezillas		Bridezillas		Bridezillas		Bridezillas		Bridezillas		Bridezillas	
COM 57	Movie: Cont'd	Scrubs (In Stereo)	Scrubs "My New Suit"	Scrubs "His Story III"	Scrubs "My Lunch"	*** "Shaun of the Dead" (2004) Simon Pegg. An amiable TV salesman and his friend battle zombies				* "Saving Silverman" (2001, Comedy) Two buddies conspire to prevent another friend's marriage.			
TLC 58	Home Made	Take Home Chef	Take Home Chef	What Not to Wear "Tara" Environmental wardrobe.		What Not to Wear Wedding Couple		Moving Up English Tudor homes.		Flip That House	Flip That House	Property Ladder Difficulties develop.	
HALL 68	Movie: Cont'd	"McBride: It's Murder, Madam" (2005) An attorney helps an aspiring actress arrested for murder.				"McBride: Murder Past Midnight" (2005, Mystery) John Larroquette, Marta Dubois, Matt Lutz.				"McBride: The Doctor Is Out... Really Out" (2005) An attorney investigates the death of a therapist.			

SATURDAY EVENING — MAY 31, 2008

	7 PM	7:30	8 PM	8:30	9 PM	9:30	10 PM	10:30	11 PM	11:30	12 AM	12:30	1 AM
CBS 2 5	(2)News (5)Entertainment Tonight	(2)The Insider (N) (In Stereo)	CSI: Crime Scene Investigation "Bull" Grissom and his team investigate murders at a rodeo. (In Stereo)		EliteXC Saturday Night Fights From Newark, N.J. (Live)				(2)News (5)NewsChannel 5 Weekend Edition	(2)CSI: Miami (5)Sports Action Team	(5)The Insider (N) (In Stereo)	(2)CSI: Miami "Blood in the Water" (In Stereo) (5)24 "Day 6: 5:00PM - 6:00PM" (In Stereo)	
WTAE 4	Entertainment Tonight (N) (In Stereo)		*** "The Rookie" (2002, Drama) Dennis Quaid, Rachel Griffiths, Jay Hernandez. A high-school baseball coach makes it to the major leagues as a middle-aged relief pitcher. (In Stereo)						Ch. 4 Action News at 11	Ebert & Roeper	Access Hollywood (N)		Paid Program
NBC	(6)Entertainment Tonight (8)Wheel of Fortune (11)(12)Jeopardy!	(8)Fifth Gr (11)Be a Millionaire (12)Wheel-Fortune	NHL Hockey: Stanley Cup Final Game 4 -- Detroit Red Wings at Pittsburgh Penguins. From the Mellon Arena. (In Stereo Live)						(6)(8)(12)News (N) (11)News (N)	Saturday Night Live Shia LaBeouf; My Morning Jacket. (In Stereo)			(6)Star Trek (In Stereo) (8)Poker After Dark (11)Cops (In Stereo)
MNT 7 22	Family Guy (In Stereo)	Family Guy (In Stereo)	Meet My Folks "The Decastros" (In Stereo)		Decision House (In Stereo)		UFC Wired With Joe Rogan.		Paid Program	Paid Program	One on One	One on One	My Wife and Kids
FOX 10 53	Friends (In Stereo)	Seinfeld (In Stereo)	Cops (In Stereo) (PA)	Cops (In Stereo) (PA)	America's Most Wanted: America Fights Back		Channel 11 News	Two and a Half Men	MADtv "Lee vs. Wild". (In Stereo)		Talkshow With Spike	Kevin & Debbie	Sex and the City
PBS 13 13	(6:30) James Last at the Royal Albert Hall		American Soundtrack: Doo Wop's Greatest Hits A best-of compilation of doo-wop favorites. (In Stereo)				American Soundtrack: Doo Wop's Greatest Hits A best-of compilation of doo-wop favorites. (In Stereo)				Favorites		
PBS 16 34	(6:30) The Legendary Victor Borge (In Stereo)		American Soundtrack: Doo Wop's Greatest Hits A best-of compilation of doo-wop favorites. (In Stereo)				The Jimi Hendrix Experience: American Landing (In Stereo)			Andy Andrews	Suze Orman: Women & Money Information about financial matters.		
WGN 22	Movie: ** "Rocky IV" (1985, Drama) Cont'd		**½ "Rocky V" (1990) Sylvester Stallone. The former champ agrees to train a rising young fighter.				WGN News at Nine (N) (In Stereo)		Scrubs "My Lunch"	RENO 911!	RENO 911!	24 "Day 6: 2:00AM - 3:00AM" (In Stereo)	
LIFE 23	"My Daughter's Secret" (2007, Drama) A single mother notices her daughter's strange behavior.				"Dead at 17" (2008) Barbara Niven. Teenagers try to cover up an accidental death and a murder				Grey's Anatomy "Six Days"		Desperate Housewives (In Stereo)		Frasier (In Stereo)
HIST 24	Modern Marvels "Mackinac Bridge"		Gangland The Mongols outlaw motorcycle gang.		Gangland "Gangster, Inc."		Tougher in Alaska "Logging"		Gangland "One Blood"		Gangland The Mongols outlaw motorcycle gang.		Gangland
ESPN2 26	NHRA Drag Racing		Track and Field: Reebok Grand Prix. New York (Live)				Baseball Tonight (Live)		SportsCenter	Mix Tape Tour	NBA Fastbreak	NBA Matchup	Mix Tape Tour
ESPN 27	College Softball: NCAA Tournament Game 9 -- Teams TBA. Oklahoma City. (Live)					College Softball: NCAA Tournament Game 10 -- Teams TBA Oklahoma City. (Live)					SportsCenter (Live)		Baseball Tonight
FSP 28	MLB Baseball: Pittsburgh Pirates at St. Louis Cardinals. Busch Stadium. (Live)						FSN Live (Live)	FSN Live (Live)	MLB Baseball: Pittsburgh Pirates at St. Louis Cardinals. Busch Stadium.				The FSN Final Score
USA 29	Movie: Cont'd	**½ "Pirates of the Caribbean: Dead Man's Chest" (2006, Adventure) Johnny Depp, Orlando Bloom. Premiere. Capt. Jack Sparrow owes a blood debt to a ghostly pirate.							Law & Order: Criminal Intent "Untethered"		"Dawn of the Dead" (2004) Milwaukee residents fight zombies in a mall.		
CNN 30	Lou Dobbs This Week		CNN: Special Investigations Unit		Larry King Live		Newsroom		CNN: Special Investigations Unit		Larry King Live		Saturday Night
NICK 33	Drake & Josh	Drake & Josh	iCarly (In Stereo)	Naked Brothers	Dance on Sunset	Drake & Josh	George Lopez	George Lopez	Fresh Prince	Fresh Prince	Home Improve.	Home Improve.	Home Improve.
AMC 34	Movie: *½ "Wild Bill" (1995, Western) Cont'd		*** "Troy" (2004, Adventure) Brad Pitt, Eric Bana, Orlando Bloom. Achilles leads Greek forces in the Trojan War.							*** "Silverado" (1985) Kevin Kline. The paths of four cowboys converge en route to a showdown.			
TDC 35	Deadliest Season: Alaskan Crab Fishing		Killer Jellyfish		Giant Squid: Caught on Camera		Man vs. Wild "Siberia" (Part 1 of 2)		The Alaska Experiment		Killer Jellyfish		Giant Squid
DISN 36	Hannah Montana	Zack & Cody	Cory in the House (N)	Phineas and Ferb	"Sky High" (2005) Two superheroes send their son to a training school.			Phineas and Ferb	Zack & Cody	Hannah Montana	That's So Raven	Phil of the Future	Replacements
A&E 37	Movie: *** "Under Siege" (1992) Cont'd		"The Andromeda Strain" (2008, Science Fiction) Benjamin Bratt, Eric McCormack, Ricky Schroder. A reporter links a pathogen to a government conspiracy.								"The Andromeda Strain" (2008, Science Fiction) Benjamin Bratt.		
TBS 38	The King of Queens	The King of Queens	*** "Spider-Man" (2002, Action) (PA) Tobey Maguire, Willem Dafoe. A bite from a mutant spider gives a teen unusual powers.					**½ "Jurassic Park III" (2001) Sam Neill. A search party encounters new breeds of prehistoric terror.				"Lara Croft Tomb Raider: Cradle of Life"	
FAM 39	Movie: *** "Mean Girls" (2004) Cont'd		**½ "Scooby-Doo" (2002, Comedy) Scooby and the gang hunt spooks at a haunted resort.				** "Scooby-Doo 2: Monsters Unleashed" (2004, Comedy) The gang investigates a group of ghouls.				**½ "National Lampoon's Vacation" (1983, Comedy) Chevy Chase.		
TOON 40	Jimmy's Head	Courage-Dog	Gym Partner: Animal School Musical		Naruto (N)	Naruto (N)	Ben 10: Alien Force	Samurai Jack "X"	Inuyasha	Inuyasha	Bleach (N)	Death Note "Selection"	Code Geass (N)
FNC 42	Fox Report		Geraldo at Large (In Stereo)		Special Programming		The Line-Up		Jrnl Edit. Rpt	Beltway Boys	Geraldo at Large (In Stereo)		The Line-Up
SCIFI 43	**½ "The Hitchhiker's Guide to the Galaxy" (2005, Science Fiction) Martin Freeman, Mos Def.				"Heatstroke" (2008) D.B. Sweeney. Commandos must prevent an alien race from destroying Earth.				* "Alien Lockdown" (2004) John Savage. A plan to use an alien creature as a weapon fails.				"Heatstroke"
SPIKE 44	The Ultimate Fighter (In Stereo)		Ultimate Knockouts 4 Knockouts from the UFC.		Ultimate Iceman: Chuck Liddell (N) (In Stereo)		UFC Unleashed Liddell vs. Silva Special (N)		TNA IMPACT! Cage vs. Tomko. (In Stereo)				Disorderly Con.
TNT 45	Movie: **½ "The Replacements" Cont'd		NBA Pregame	NBA Basketball: Western Conference Final Game 6 -- Los Angeles Lakers at San Antonio Spurs. (Live)					Inside the NBA (Live)		***½ "The Fugitive" (1993, Suspense) Harrison Ford		
FX 46	Movie: ** "Maid in Manhattan" Cont'd		*** "13 Going on 30" (2004, Romance-Comedy) Jennifer Garner. An uncool girl magically becomes a successful adult					30 Days "Jail" Life in a Richmond, Va. county jail.		30 Days "Binge Drinking Mom"		30 Days "Muslims and America"	
NGEO 47	Explorer "Heroin Crisis"		Dangerous Encounters With Brady Barr		Hunter and Hunted "Arctic Attack"		Science of Steroids The dangers of steroids		Dangerous Encounters With Brady Barr		Hunter and Hunted "Arctic Attack"		Science of Steroids
MSNBC 48	MSNBC Investigates: Diagnosis Murder		MSNBC Investigates: A Murderous Obsession		MSNBC Investigates		Who Shot the Sheriff		MSNBC Investigates: A Murderous Obsession		MSNBC Investigates		Who Shot the Sheriff
SPEED 49	Tradin' Paint (N)	Performance	Mercedes Test Drive		AMA Racing: Motocross -- San Bernardino		AMA Racing: Superbike -- Salt Lake City, Day 1		KONI Challenge Series: Lime Rock. Lakeville, Conn.				Unique Whips
OUTDR 51	Turkey Call (In Stereo)	Get in the Game	Western Extremes	Macmillan River Adv.	Familiar Waters	Speargun Hunter	Ultimate Hunting	Outfitters Almanac	Ultimate Outdoors	Wingshooter	Spirit of the World	Outdoor Passion	American Hunter
TVL 52	Movie: "Flashdance" (1983, Drama) Cont'd		*** "Saturday Night Fever" (1977, Drama) John Travolta, Karen Lynn Gorney. A Brooklyn nobody becomes a disco king.					She's Got the Look	Extreme Makeover: Home Edition (In Stereo)		High School Reunion Prom dates		Beverly Hillbillies
WE 55	Bridezillas		*** "Under the Tuscan Sun" (2003, Romance) Diane Lane, Sandra Oh. A woman moves to Italy and befriends a married man.					*** "Under the Tuscan Sun" (2003, Romance) Diane Lane, Sandra Oh. A woman moves to Italy and befriends a married man.					Bridezillas
COM 57	Futurama (In Stereo)	Futurama (In Stereo)	Futurama (In Stereo)	Futurama (In Stereo)	Futurama (In Stereo)	Futurama (In Stereo)	South Park	South Park	South Park	Carlos Mencia: Performance Enhanced		Mind of Mencia	"Team America"
TLC 58	Moving Up John's mother gives him a new home.		Flip That House	Date My House (N)	Trading Spaces Divorced couple		Moving Up "The Lottery Winners" (N)		Flip That House	Date My House	Trading Spaces Divorced couple		Moving Up
HALL 68	"McBride: Semper Fi" (2007) John Larroquette. An attorney and a detective investigate a stabbing death				"McBride: Requiem" (2006) John Larroquette. A lawyer investigates the murder of a classical violinist.				"McBride: Murder Past Midnight" (2005, Mystery) John Larroquette, Marta Dubois, Matt Lutz.				Texas Ranger

SUNDAY MORNING — JUNE 1, 2008

	6 AM	6:30	7 AM	7:30	8 AM	8:30	9 AM	9:30	10 AM	10:30	11 AM	11:30	12 PM
CBS 2 5	(2)Paid Program (5)Animal Rescue (In Stereo) (EI)	(2)Hayes-Freeland (5)Critter	(2)Cake (5)Animal Adventures "Howling Success"	(2)Horseland (5)Harvest Time Ministries	(2)Joel Osteen (5)Wings of Faith	(2)Sunday Business Page	CBS News Sunday Morning (N) (In Stereo)			Face the Nation (N) (In Stereo)	(2)Showcase of Homes (5)Apex	(2)Sunday Edition (5)Apex	(2)Paid Program (5)Apex
WTAE 4	(5:30) Ch. 4 Action News (N)		Good Morning America (N)		News (N)				This Week With George Stephanopoulos (N) (In Stereo)		Jennifer	Teen Kids News (In Stereo) (EI)	Emperor New
NBC 6 25 8 12	(6)Region's Bus. (8)Feldick (11)Mass (12)Hawthorne	(6)Gospel Nt. (8)Wall Street Jrnl (11)Paid (12)Woods	(6)Ministries (8)Bible (11)News (12)Upper-Church	(8)Contemporary Retirement (12)Evangelistic Outreach	(6)(8)Today (N) (In Stereo) (12)Decision Makers	(12)New Day Marketing	(6)(8)Meet the Press (N) (12)Today (N) (In Stereo)		(6)magicJack (8)Chris Matthews (11)Business (12)Press	(6)Hour of Power (8)P. Allen Smith Gardens (11)Meet the Press	(8)Your House & Home (12)The Chris Matthews Show	(6)Jack Van Impe Presents (8)(11)Paid Program (12)Life of Victory	(6)Paid Prog. (8)TBA (11)Cops (12)Day Marketing
MNT 22	Paid Program	Paid Program	Paid Program	Paid Program	Paid Program	Paid Program	Paid Program	Paid Program	Paid Program	Paid Program	Paid Program	Paid Program	Cheers (In Stereo)
FOX 53	Our World With	Paid Program	Paid Program	Paid Program	The Coral Ridge Hour	Believer's Voice	Life Today	Paid Program	Fox News Sunday With Chris Wallace (In Stereo)		Paid Program	Paid Program	Paid Program
PBS 13	Favorites												Favorites
PBS 38	Bob the Builder	Dr. Wayne Dyer: The Power of Intention Dr. Wayne Dyer explores the power of intention. (In Stereo)							Craving Health		Visions of Germany: Bavaria and the Black Forest Tour of Germany.		
WGN	Tomorrow's	Feed the Children	Changing Your World	Amazing Facts	Key of David	Paid Program	Jimmy Swaggart (In Stereo)		Feed the Children	Paid Program	★★★½ "Shakespeare in Love" (1998, Romance-Comedy) Joseph Fiennes.		
LIFE	Paid Program	Paid Program	Dr. Frederick K. Price		Hour of Power		Paid Program	Health Corner	"I Dream of Murder" (2006, Suspense) A troubled therapist investigates the murder of a patient.				"Mind Over Murder"
HIST	History's Lost	History's Lost	The Hunt for the Lost Squadron			Band of Brothers (In Stereo)		Band of Brothers (In Stereo)			Band of Brothers (In Stereo)		Band of Brothers
ESPN2	A Day on the Lake	Fishing Show	Big Gm Fishing	Wanna Go Fishing?	Offshore Adventures	Fishing Adventurer	Spanish Fly	Fishing	NASCAR Now (Live)		NHRA Race Day (N)	Bidding Wars (N)	Russo & Steele
ESPN	SportsCenter	SportsCenter		SportsCenter		NBA Matchup	SportsCenter	Outside the Lines (Live)	Sports Reporters	SportsCenter (Live)			
FSP	Paid Program	Paid Program	Paid Program	Paid Program	Paid Program	Hunting-Woods	Trails N Traditions	All Outdoors	Poker Superstars Invitational '06		FLW Outdoors Port Clinton, Ohio. (N)		In Fisherman
USA	Law & Order: Special Victims Unit "Resilience"		Paid Program	Changing Your World	Ed Young Television	Joel Osteen	Wings "Legacy"	Burn Notice "Broken Rules"		★★½ "Mission: Impossible" (1996) Tom Cruise. Treachery in Prague puts an agent on the run.			
CNN	CNN: Special Investigations Unit		CNN Sunday Morning			House Call	CNN Sunday Morning		Reliable Sources		Late Edition With Wolf Blitzer		
NICK	Rocket Power	Danny Phantom	Jimmy Neutron	Jimmy Neutron	OddParents	OddParents	SpongeBob	SpongeBob	Back at the Barnyard	The Mighty B!	SpongeBob	SpongeBob	SpongeBob
AMC	★★★ "The Appaloosa" (1966, Western) A cowboy tries to retrieve his horse from Mexican bandits.				★★★ "El Dorado" (1967, Western) John Wayne, Robert Mitchum, James Caan. A gunfighter and a drunken sheriff face an evil land baron.						Shootout (N)	★★ "Spy Hard" (1996, Comedy) Leslie Nielsen.	
TDC	Paid Program	eBay Money	Paid Program	Paid Program	Joel Osteen	Paid Program	Sasquatch: Legend Meets Science		Factory Made	Factory Made	MythBusters "Earthquake Machine"		MythBusters
DISN	Doodlebops	Higglytown Heroes	The Wiggles	Johnny-Sprites	Bunnytown	Tigger & Pooh	Mickey Mouse	Mickey Mouse	Handy Manny	Little Einsteins	Higglytown Heroes	Charlie & Lola	"Sky High" (2005)
A&E	Paid Program	Build Wealth	Biography "Rick Springfield"		Biography Weird Al Yankovic		Private Sessions "Cyndi Lauper" Cyndi Lauper.		The Sopranos "The Ride" (In Stereo)		The Sopranos "Moe 'n Joe" (In Stereo)		"Under Siege"
TBS	Movie: Cont'd	★★ "Lara Croft: Tomb Raider" (2001) (PA) A globe-trotter battles otherworldly creatures for an artifact.				★★ "Lara Croft Tomb Raider: The Cradle of Life" (2003, Adventure) The globe-trotter battles a scientist for Pandora's box.					★★½ "A Knight's Tale" (2001, Adventure) (PA) Heath Ledger.		
FAM	Paid Program	Paid Program	Step by Step	Step by Step	Sabrina-Witch	Sabrina-Witch	Full House (In Stereo)	Full House (In Stereo)	★★ "102 Dalmatians" (2000) Glenn Close. Cruella De Vil has designs on another puppy-skin coat.				★★ "Dr. Dolittle"
TOON	Cartoon Cartoons		Cartoon Cartoon's Greatest Hits		The Mr. Men Show	Tom & Jerry	Scooby-Doo In Where's My Mummy			Bakugan	Transformers	Ben 10: Alien Force	Chowder
FNC	Jrnl Edit. Rpt	Beltway Boys	Fox and Friends Sunday						Fox News Live				Weekend Live
SCIFI	Paid Program	Paid Program	Paid Program	Paid Program	Paid Program	Paid Program	The Twilight Zone "In His Image" (In Stereo)		Twilight Zone	"Alien Hunter" (2003, Science Fiction) James Spader. Agents find evidence of extraterrestrial life.			
SPIKE	Paid Program	Paid Program	Paid Program	Paid Program	Paid Program	Paid Program	Trucks! (In Stereo)	Trucks! (In Stereo)	Horsepower TV	Horsepower TV	Horsepower TV	MuscleCar (In Stereo)	Trucks! (In Stereo)
TNT	Law & Order "Censure" (In Stereo)		★★★ "Clueless" (1995) Alicia Silverstone. Spoiled Beverly Hills teens careen through the good life.				★★★ "Selena" (1997, Biography) Jennifer Lopez, Edward James Olmos, Jon Seda. Mexican-American singer skyrockets to fame.						★★ "A Walk to Remember" (2002)
FX	Paid Program	Paid Program	Buffy the Vampire Slayer (In Stereo)		★★★ "As Good as It Gets" (1997, Comedy-Drama) Jack Nicholson, Helen Hunt, Greg Kinnear. A mean-spirited New York author finds love with a waitress.						★★ "Maid in Manhattan" (2002, Romance-Comedy) Jennifer Lopez.		
NGEO	Paid Program	Paid Program	eBay Money	Paid Program	Paid Program	Paid Program	Sharks, Snakes	Dung Beetles	Reptile Rulers	Reptile Rulers	Dog Whisperer Virginia Madsen		Dog Whisperer
MSNBC	MSNBC Inv: Terror in North Hollywood		Hardball Weekend	Your Business	MSNBC News Live		MSNBC News Live		MSNBC News Live		Tim Russert		Olympic Trials
SPEED	Paid Program	Paid Program	Autoline Detroit (N)	Car Crazy	Dream Car Garage (N)	Truck U	Two Guys Garage	My Classic Car (N)	Tradin' Paint	Performance	NASCAR In a Hurry (N)	NASCAR RaceDay (Live)	
OUTDR	Match Fish.	Pro Team Journal	People Who Fish	Trout Unlimited	Rod and Reel	In-Fisherman	We Live Outdoors	Memories in the Field	Easton Bow	American Archer	Hunting With	Hunter's Specialties	Archer's Choice
TVL	Gunsmoke "Phoenix"		Bonanza "The Deserter"		Hogan's Heroes	Hogan's Heroes	Leave It to Beaver	Leave It to Beaver	I Love Lucy	I Love Lucy	I Love Lucy	I Love Lucy	She's Got the Look
WE	Paid Program	Paid Program	Paid Program	Paid Program	Paid Program	Paid Program	Eliminate Debt	Paid Program	Platinum Weddings	Platinum Weddings	Platinum Weddings	Platinum Weddings	Platinum Weddings
COM	Paid Program	Paid Program	MADtv Tommy Davidson, Queens of the Stone Age.		MADtv TATU. (In Stereo)		MADtv "Trina's Christmas Miracle." (In Stereo)		MADtv "Arrested Development" cast.		★★★ "Shaun of the Dead" (2004, Comedy) Simon Pegg, Lucy Davis.		
TLC	Paid Program	Paid Program	Paid Program	Paid Program	Paid Program	Paid Program	Flip That House	Date My House	Trading Spaces "Air Force vs. Navy"		Moving Up "The Lottery Winners"		Little People
HALL	World Impact	Spoken Word	Notre Dame Sunday Mass		M*A*S*H	M*A*S*H	M*A*S*H "Dreams"	M*A*S*H	★★★ "Big Red" (1962) Walter Pidgeon. A boy and a champion Irish setter become fast friends.				Diagnosis Murder

SUNDAY AFTERNOON — JUNE 1, 2008

	12:30	1 PM	1:30	2 PM	2:30	3 PM	3:30	4 PM	4:30	5 PM	5:30	6 PM	6:30
CBS 2 5	(2)Paid Program (5)Apex	(2)Paid Program (5)Apex	Track and Field Reebok Grand Prix New York		PGA Tour Golf Memorial Tournament -- Final Round. From Dublin, Ohio. (Live)							(2)Evening News (5)NewsChannel 5	(2)News (5)CBS Evening News-Mitchell
WTAE 4	The Replacements	Animal Adventures (EI)	Paid Program	Paid Program	Paid Program	Paid Program	Paid Program	IndyCar Racing ABC Supply Co. Inc./A.J. Foyt 225 From the Milwaukee Mile in West Allis, Wis. (Live)				News (N)	Wrld News Sun
NBC 6 25 8 12	(6)Paid Prog. (8)TBA (11)Stars of Tomor (12)Euro	Tennis French Open -- Men's Third and Women's Fourth Rounds. From Paris. (In Stereo)						LPGA Tour Golf Ginn Tribute -- Final Round. Mt. Pleasant, S.C. (In Stereo Live)				(6)(8)(12)News (N) (11)News (N)	NBC Nightly News (N) (In Stereo)
MNT 22	Cheers (In Stereo)	Cheers (In Stereo)	★★★ "Rollerball" (1975, Science Fiction) James Caan, John Houseman. The star player in a brutal sport is asked to retire.					★ "Rollerball" (2002, Action) Chris Klein. Players uncover a plan to increase their sport's violence.				TMZ (N) (In Stereo)	
FOX 53	Paid Program	Paid Program	NASCAR Racing Sprint Cup -- Best Buy 400 Benefiting Student Clubs for Autism Speaks. From Dover, Del. (In Stereo Live)									Paid Program	Paid Program
PBS 13	(12:00) Favorites												
PBS 38	The Legendary Victor Borge Rare footage of classic Victor Borge routines.			MotorWeek "Jaguar XF"	American Soundtrack: Doo Wop's Greatest Hits A best-of compilation of doo-wop favorites. (In Stereo)			Celtic Thunder Five male vocalists perform ballads and popular hits. (In Stereo)					Under the Sea With Al
WGN	Movie: "Shakespeare in Love" (1998) Cont'd		Whacked Out Sports	MLB Baseball Colorado Rockies at Chicago Cubs. Wrigley Field. (In Stereo Live)						Tenth Inning	Whacked Out Sports	America's Funniest Home Videos (In Stereo)	
LIFE	Movie: "Mind Over Murder" (2005, Suspense) Tori Spelling. Cont'd			"Murder in a College Town" (1997, Drama) A mother probes her son's descent into a life of crime.				★★ "Love's Deadly Triangle: The Texas Cadet Murder" (1997, Drama) Holly Marie Combs.				★½ "Murder at 75 Birch" (1999, Mystery)	
HIST	(12:06) Band of Brothers (In Stereo)		Band of Brothers (In Stereo)		Band of Brothers (In Stereo)			Band of Brothers (In Stereo)			Band of Brothers (In Stereo)		Band of Brothers
ESPN2	On the Auction Block (N)		Timbersport Series		Billiards: Trick	Billiards: 2007 Men's Trick Shot Magic Final.		NHRA Drag Racing O'Reilly Summer Nationals -- Final Eliminations. Topeka, Kan.					
ESPN	Baseball Tonight	College Softball NCAA Tournament Game 11 -- Teams TBA. Oklahoma City. (Live)					College Softball NCAA Tournament Game 12 -- Teams TBA. Oklahoma City. (Live)					SportsCenter (Live)	
FSP	SportsBeat Rewind	Inside-Pirates	Pirates Pregame	MLB Baseball Pittsburgh Pirates at St. Louis Cardinals. Busch Stadium. (Live)						FSN Live (Live)	Best Damn 50	Sport Science	
USA	Movie: Cont'd	★★★ "The Bourne Identity" (2002, Suspense) Matt Damon. An amnesiac agent is marked for death after a botched hit.					★★★ "Pirates of the Caribbean: The Curse of the Black Pearl" (2003) Johnny Depp. A blacksmith and a pirate must rescue a kidnapped damsel.						"Pirates-Dead"
CNN	Late Edition	This Week in Politics		CNN: Special Investigations Unit		Your Money		Newsroom		Newsroom		Lou Dobbs This Week	
NICK	SpongeBob	Back at the Barnyard	Back at the Barnyard	Drake & Josh	Drake & Josh	Drake & Josh	Drake & Josh	iCarly (In Stereo)	iCarly (In Stereo)	Ned's School	Ned's School	Ned's School	Drake & Josh
AMC	Movie: Cont'd	"Throw Momma From the Train" (1987) A timid man plots to do away with his overbearing mother.				★★½ "Funny Farm" (1988, Comedy) Chevy Chase, Madolyn Smith. A couple leaves New York for the New England countryside.						★★ "Raising Helen" (2004, Comedy-Drama) Kate Hudson, John Corbett.	
TDC	MythBusters	The Alaska Experiment "Into the Wilds"		The Alaska Experiment		The Alaska Experiment		The Alaska Experiment		The Alaska Experiment		The Alaska Experiment	
DISN	Movie: ★★½ "Sky High" (2005, Comedy) Cont'd		Phineas and Ferb	Cory in the House	Cory in the House	Wizards-Place	Wizards-Place	Phineas and Ferb	Phineas and Ferb	Hannah Montana	Hannah Montana	Zack & Cody	Zack & Cody
A&E	Movie: ★★★ "Under Siege" (1992, Action) Steven Seagal. Cont'd			"The Andromeda Strain" (2008, Science Fiction) Benjamin Bratt, Eric McCormack, Ricky Schroder. A reporter links a pathogen to a government conspiracy.								Crime 360	
TBS	Movie: ★★½ "A Knight's Tale" (2001) Cont'd		MLB Baseball Florida Marlins at Philadelphia Phillies. Citizens Bank Park. (Live)						World's Funniest Wedding Outtakes		★★★ "Spider-Man" (2002, Action) (PA) Tobey Maguire, Willem Dafoe.		
FAM	Movie: ★★ "Dr. Dolittle" (1998, Comedy) Eddie Murphy. Cont'd			"Dr. Dolittle 3" (2006) John Amos. A young woman has her father's ability to talk to animals.				★★½ "Scooby-Doo" (2002, Comedy) Scooby and the gang hunt spooks at a haunted resort.				★★ "Scooby-Doo 2: Monsters Unleashed"	
TOON	Foster's Home	"Tom and Jerry: Shiver Me Whiskers" (2006) Kathy Najimy.			Johnny Test	Codename: Kid	"Scooby Doo! Pirates Ahoy!" (2006, Comedy)			"Billy & Mandy's Big Boogey Adventure" (2007, Comedy)			
FNC	(12:00) Weekend Live			Fox Online		War Stories With Oliver North		Special Programming		Big Story Weekend		Fox News Sunday With Chris Wallace (In Stereo)	
SCIFI	★½ "Alone in the Dark" (2005) Christian Slater. An investigator and a team of agents battle monsters.				★★ "Virus" (1995, Suspense) Nicollette Sheridan. A doctor finds a conspiracy linked to a lethal plague.				★★★ "The Thing" (1982, Horror) Kurt Russell. A polar research station is invaded by an alien life form.				"Pitch Black"
SPIKE	Xtreme 4x4 (In Stereo)	CSI: Crime Scene Investigation "Lady Heather's Box" (In Stereo)			★★★ "Kill Bill: Vol. 1" (2003, Action) Uma Thurman, Lucy Liu, Vivica A. Fox. An assassin seeks vengeance against her attackers				★★★ "Kill Bill: Vol. 2" (2004, Action) Uma Thurman. An assassin confronts her former boss and his gang.				
TNT	Movie: ★★ "A Walk to Remember" Cont'd		★★ "The Wedding Planner" (2001) An event organizer has eyes for her biggest client's beau.				★★★ "Steel Magnolias" (1989, Comedy-Drama) Sally Field. Six iron-willed women gather at a Louisiana beauty parlor.					★★ "The Perfect Man" (2005) Hilary Duff.	
FX	Movie: Cont'd	★½ "Me, Myself & Irene" (2000, Comedy) Jim Carrey, Renee Zellweger. A mild-mannered police officer has a vile alter ego.					★★½ "Starsky & Hutch" (2004, Comedy) Ben Stiller. Two detectives investigate a cocaine dealer.				"13 Going on 30" (2004) An uncool girl magically becomes a successful adult.		
NGEO	(12:00) Dog Whisperer	Prison Nation American prison system.				Bounty Hunters "Manhunt"		Naked Science Exploring Pluto.		Naked Science "Mars Underworld"		Naked Science "Saturn's Secrets"	
MSNBC	Olympic Trials	MSNBC Reports "Broken Vows"		Into the Woods A teenage girl goes missing.				Unlocking the Past Murder case.		Deadly Secret		Meet the Press	
SPEED	(11:30) NASCAR RaceDay (Live)		Prelude to the Dream	FIM Racing World Superbike		AMA Racing Supersport -- Salt Lake City.		AMA Racing Superbike -- Salt Lake City, Day 2.		Super Bikes!	FIM Racing World Superbike		Kawasaki Test Drive
OUTDR	Buckmaster	The Next Generation	Outdoor America	Whitetail Freaks	Northwest Hunter	Steve Outdoor	Steve Gruber	Shallow Water	Outdoor Passion	Hunter's Journal	Tracks-Africa	Adventures Abroad	Sportsmen Afield
TVL	Beverly Hillbillies	Beverly Hillbillies	Beverly Hillbillies	Bonanza "The Way Station"		Bonanza Ben and Little Joe attend a delegation.		Gunsmoke "Phoenix"		Gunsmoke "New Doctor in Town"		Beverly Hillbillies	Beverly Hillbillies
WE	Platinum Weddings	Platinum Weddings	Platinum Weddings	Bridezillas		Bridezillas		Bridezillas		Bridezillas		Bridezillas Family pushes the groom too far.	
COM	Movie: Cont'd	Scrubs "My Fallen Idol"	Scrubs (In Stereo)	Scrubs "My Urologist"	Scrubs "My Transition"	★ "Saving Silverman" (2001, Comedy) Two buddies conspire to prevent another friend's marriage.				★★ "Police Academy" (1984, Comedy) A police academy opens its doors to some motley misfits.			
TLC	Little People	Say Yes to the Dress		Say Yes to the Dress Designer dresses.		Say Yes to the Dress		Say Yes to the Dress Committing to a dress.		Say Yes to the Dress		Say Yes to the Dress Employees on the go.	
HALL	Diagnosis Murder	★★½ "Perry Mason: The Case of the Killer Kiss" (1993, Mystery) Raymond Burr, Linda Dano.				Matlock Ben comes upon an altered photo that provides a needed clue in an unsolved murder.				"Jane Doe: Ties That Bind" (2007) A woman tries to prove that a CEO did not murder his partner.			

SUNDAY EVENING — JUNE 1, 2008

	7 PM	7:30	8 PM	8:30	9 PM	9:30	10 PM	10:30	11 PM	11:30	12 AM	12:30	1 AM
CBS 2 5	60 Minutes (In Stereo)		Million Dollar Password (Series Premiere) (N) (In Stereo)		Cold Case "Boy Crazy" In 1963 a girl who dressed like a boy is murdered. (In Stereo)		Shark "Wayne's World" A serial killer provides his own counsel during his trial. (In Stereo)		(2)News (5)NewsChannel 5 Weekend Edition	(2)Showdown (5)Ebert & Roeper	(2)The Insider (5)Stargate SG-1 "Ill planet."	(2)Extra (N) (In Stereo)	(5)Extra (N) (In Stereo)
WTAE 4	Extreme Makeover: Home Edition "Yazzie Family" (In Stereo)		NBA Countdown	NBA Basketball Eastern Conference Final Game 7 -- Detroit Pistons at Boston Celtics. If necessary. From TD Banknorth Garden in Boston. (In Stereo Live)					Ch. 4 Action News at 11	Ch. 4 Sports	Inside Edition Weekend	Paid Program	Paid Program
NBC 6 25 8 12	100 Most Outrageous Moments A countdown of 100 outrageous clips. (In Stereo)				Dateline NBC (In Stereo)				(6)(8)News (N) (11)News (12)News (N)	(6)Cops (8)Whacked Out (11)Law & Order: SVU (12)CSI Miami	(6)Cops (8)Eastern Golf with Todd Sadowski	(6)Maximum Exp. (8)Paid Prog. (11)Cops (12)Inside Edition	(8)Paid Program (11)Masterminds (12)Dateline NBC (In Stereo)
MNT 22	Whacked Out Sports	Scrubs (In Stereo)	American Idol Rewind "Top 32 Group 1"		24 "Day 6: 5:00PM - 6:00PM" (In Stereo)		Will & Grace	Will & Grace	Paid Program	Half & Half	Half & Half	Cheaters (In Stereo)	
FOX 53	Don't Forget the Lyrics! Singers compete.		The Simpsons	King of the Hill	Family Guy "McStroke"	American Dad	Channel 11 News on FOX 53 at 10 (N)		Seinfeld (In Stereo)	Van Impe Pres	Paid Program	Paid Program	Paid Program
PBS 13	Favorites										Favorites		
PBS 38	Under the Sea With Al	Rain: The Beatles Experience (In Stereo)			Celine Dion: A New Day (In Stereo)		Dr. Wayne Dyer: The Power of Intention Dr. Wayne Dyer explores the power of intention. (In Stereo)						
WGN	American Idol Rewind "Top 32 Group 1"		★★★½ "Get Shorty" (1995) John Travolta. A sly hoodlum conspires to break into the movie business.				WGN News at Nine	Instant Replay	Scrubs "My Fallen Idol"	Corner Gas (In Stereo)	Corner Gas (In Stereo)	Becker (In Stereo)	Home Videos
LIFE	Movie: ★½ "Murder at 75 Birch" (1999) Cont'd		"Murder in the Hamptons" (2005) Multimillionaire Ted Ammon is found dead at his estate.				Army Wives "Goodbye Stranger"		Medium "Better Off Dead" (In Stereo)		Army Wives "Rules of Engagement"		Army Wives
HIST	(6:40) Band of Brothers (In Stereo)		Ax Men "Storm of the Century"		Ice Road Truckers "Road to Season 2"		Ax Men "Picking Up the Pieces" (N)		MonsterQuest "Mega Hog"		Ax Men "Storm of the Century"		Ice Road Truckers
ESPN2	College Softball NCAA Tournament Game 13 -- Teams TBA. From Oklahoma City. (Live)					College Softball NCAA Tournament Game 14 -- Teams TBA From Oklahoma City. (Live)					2007 World Series of Poker From Las Vegas		Series of Poker
ESPN	Baseball Tonight (Live)		MLB Baseball Los Angeles Dodgers at New York Mets. Shea Stadium. (Live)						SportsCenter (Live)			Baseball Tonight	
FSP	Best Damn Top 50 Special Great plays		Sports Stories	Mind, Body	Sport Science		Spotlight	The FSN Final Score	Sports Stories	Mind, Body	Poker Superstars Invitational '06		The FSN Final Score
USA	Movie: ★★½ "Pirates of the Caribbean: Dead Man's Chest" (2006) Johnny Depp. Capt. Jack Sparrow owes a blood debt to a ghostly pirate. Cont'd						In Plain Sight "In Plain Sight" (Series Premiere) (N)			Law & Order: Special Victims Unit "Paternity"		Law & Order: Special Victims Unit "Trade"	
CNN	Newsroom		CNN: Special Investigations Unit		Larry King Live		Newsroom		CNN: Special Investigations Unit		Larry King Live		Newsroom
NICK	iCarly (In Stereo)	H2O (N) (In Stereo)	Zoey 101 (In Stereo)	Dance on Sunset	Home Improve.	Home Improve.	George Lopez	George Lopez	Fresh Prince	Fresh Prince	Home Improve.	Home Improve.	Fresh Prince
AMC	Movie: ★★ "Raising Helen" (2004) Cont'd		★★½ "Two Weeks Notice" (2002) Sandra Bullock. A millionaire confronts his feelings for his lawyer.				★½ "Hope Floats" (1998, Romance) Sandra Bullock, Gena Rowlands. A newly divorced woman finds love in her hometown.					★★½ "Kiss Me Goodbye" (1982)	
TDC	Deadliest Catch "No Mercy"		Deadliest Catch		Deadliest Catch "Seeking the Catch"		Deadliest Catch "No Season for Old Men"		Deadliest Catch "No Mercy"		Deadliest Catch		Deadliest Catch
DISN	Hannah Montana	Zack & Cody	Hannah Montana	Wizards-Place	"Cow Belles" (2006) Two teenagers try to save their father's business.			Zack & Cody	Zack & Cody	Hannah Montana	That's So Raven	Phil of the Future	Replacements
A&E	The First 48 "Motel No-Tell, Brotherly Love"		The First 48 Graduate shot.		The First 48 "Lured In, Disaster"		The Sopranos "Cold Stones" (In Stereo)			The First 48	The First 48 Graduate shot.		The First 48
TBS	Movie: ★★★ "Spider-Man" (2002) Cont'd		★★★ "Secondhand Lions" (2003) Michael Caine. A teen hears fantastic tales from his great-uncles.				★★★ "Secondhand Lions" (2003) Michael Caine. A teen hears fantastic tales from his great-uncles.				★★★½ "A.I.: Artificial Intelligence" (2001) Haley Joel Osment.		
FAM	Movie: "Scooby-Doo 2: Monsters" Cont'd		★★½ "Teenage Mutant Ninja Turtles" (1990) Four superturtles and couple vs. ninja Foot Clan.				★★½ "Teenage Mutant Ninja Turtles II: The Secret of the Ooze" (1991, Fantasy) Paige Turco.				Joel Osteen	Feed the Children	Zola Levitt Presents
TOON	★★★ "Hook" (1991, Fantasy) Dustin Hoffman, Robin Williams, Julia Roberts. Lawyer turns into Peter Pan to save kids from Captain Hook.						Family Guy (In Stereo)	American Dad	Family Guy (In Stereo)	Venture Bros.	Metalocalypse (N)	Assy McGee (N)	The Oblongs
FNC	Fox Report		Geraldo at Large (In Stereo)		Hannity's America		The Line-Up		Geraldo at Large (In Stereo)		Hannity's America		The Line-Up
SCIFI	Movie: ★★½ "Pitch Black" (2000) Vicious creatures stalk the survivors of a spaceship crash. Cont'd				★★★ "Star Trek: First Contact" (1996, Science Fiction) Patrick Stewart. Half-robot Borg tries to sabotage a rocket flight.					Battlestar Galactica "Sine Qua Non"		Twilight Zone	Twilight Zone
SPIKE	Movie: ★★★ "Kill Bill: Vol. 2" (2004) Cont'd		CSI: Crime Scene Investigation (In Stereo)		CSI: Crime Scene Investigation "Burn Out"		CSI: Crime Scene Investigation (In Stereo)		CSI: Crime Scene Investigation "Face Lift"		★ "Showgirls" (1995, Drama) Elizabeth Berkley. (In Stereo)		
TNT	Movie: ★★ "The Perfect Man" (2005) Cont'd		★★★ "Pretty Woman" (1990) A corporate raider hires a hooker to act as a business escort.				★★★ "Pretty Woman" (1990, Romance-Comedy) Richard Gere. A corporate raider hires a hooker to act as a business escort.					★★★ "Clueless" (1995) Alicia Silverstone.	
FX	Movie: ★★★ "13 Going on 30" (2004) Cont'd		★★½ "The Family Stone" (2005) Dermot Mulroney. A man introduces his uptight girlfriend to his family.				★★½ "The Family Stone" (2005) Dermot Mulroney. A man introduces his uptight girlfriend to his family.				"Dark Water" (2005) A woman and her daughter move into a creepy building.		
NGEO	Secrets of the Shroud		Decoding Bible Relics		Stonehenge Decoded Theories about Stonehenge's purpose. (N)				Decoding Bible Relics		Stonehenge Decoded Theories about Stonehenge's purpose.		
MSNBC	Lockup: San Quentin		Lockup: San Quentin		Lockup: San Quentin Inmates receive visitors.		Lockup: San Quentin Attacks in prison.		Lockup: San Quentin		Lockup: San Quentin Inmates receive visitors		San Quentin
SPEED	SPEED Report (N)		NASCAR Victory Lane From Dover, Del. (N)		Wind Tunnel With Dave Despain (Live)		MotoGP Racing World Championship		Pinks -- All Out From Rockingham, N.C.		Pinks -- All Outtakes	Livin' the Low Life	SuperCars Exposed
OUTDR	Mathews TV	Gettin' Close	Hunting Adventure	Game Trails	Realtree Outdoors	Truth-Hunting	Inside Outdoors	We Live Outdoors	Western Extremes	Huntin' World	Hunting Adventure	Realtree Outdoors	Mathews TV
TVL	Andy Griffith	Andy Griffith	M*A*S*H	M*A*S*H	M*A*S*H	M*A*S*H	Sanford and Son	Sanford and Son	The Jeffersons	The Jeffersons	Andy Griffith	Andy Griffith	Beverly Hillbillies
WE	Bridezillas Season 3	Best of	Bridezillas Season 4	Best of (N)	Bridezillas (Season Premiere) (N)		Platinum Weddings	Platinum Weddings	Bridezillas		Platinum Weddings	Platinum Weddings	Bridezillas
COM	Futurama (In Stereo)	Futurama (In Stereo)	Futurama (In Stereo)	Futurama (In Stereo)	Futurama (In Stereo)	Futurama (In Stereo)	South Park	South Park	South Park	RENO 911!	Mind of Mencia	Futurama (In Stereo)	Futurama (In Stereo)
TLC	What Not to Wear: Wedding Spectacular		Running of the Brides (N)		Rock the Reception (Series Premiere) (N)		Made of Honor (N)		Running of the Brides		Rock the Reception		Made of Honor
HALL	Murder, She Wrote (In Stereo)		Murder, She Wrote (In Stereo)		★★½ "Perry Mason: The Case of the Killer Kiss" (1993, Mystery) Raymond Burr, Linda Dano				Matlock Ben comes upon an altered photo that provides a needed clue in an unsolved murder.				Diagnosis Murder

MONDAY EVENING — JUNE 2, 2008

	7 PM	7:30	8 PM	8:30	9 PM	9:30	10 PM	10:30	11 PM	11:30	12 AM	12:30	1 AM
CBS 2 5	(2)Evening News (5)Entertain	The Insider (N) (In Stereo)	The Big Bang Theory (In Stereo)	How I Met Your Mother "Aldrin Justice"	Two and a Half Men Charlie sees Rose everywhere.	Rules of Engagement "Kids" Righting a wrong.	CSI: Miami "No Man's Land" When a truck full of weapons is hijacked, Horatio links the crime to Clavo Cruz.		(2)News (N) (In Stereo) (5)News (N)	Late Show With David Letterman Adam Sandler; Donna Summer. (N) (In Stereo)		The Late Late Show With Craig Ferguson Matt Costa. (N) (In Stereo)	
WTAE 4	Inside Edition	Entertainment Tonight	The Bachelorette (N) (In Stereo)				The Mole (Season Premiere) (N) (In Stereo)		Ch. 4 Action News at 11	Nightline (N)	Jimmy Kimmel Live (In Stereo)		Oprah Winfrey
NBC 6 25 8 12	(6)Entertainment Tonight (8)Wheel of Fortune (11)(12)Jeopardy!	(6)[illegible] a Millionaire (8)Jeopardy (11)(12)Wheel-Fortune	NHL Hockey Stanley Cup Final Game 5 -- Pittsburgh Penguins at Detroit Red Wings. If necessary. From Joe Louis Arena. (In Stereo Live)						(6)(8)(12)News (N) (11)News (N)	The Tonight Show With Jay Leno William Shatner. (N) (In Stereo)		Late Night With Conan O'Brien (In Stereo)	
MNT 22	The Simpsons	Family Guy (In Stereo)	Celebrity Expose Anna Nicole Smith.		Celebrity Expose The life of Paris Hilton.		TMZ (N) (In Stereo)	Frasier (In Stereo)	Law & Order: Criminal Intent "Shrink-Wrapped"		Paid Program	Paid Program	The Bernie Mac Show
FOX 53	Two and a Half Men	Seinfeld (In Stereo)	Bones "The Widow's Son in the Windshield"		House "Alone" (In Stereo) (PA)		Channel 11 News on FOX 53 at 10 (N)		Seinfeld (In Stereo)	Scrubs (In Stereo)	Scrubs Dr. Cox's faith	Paid Program	Paid Program
PBS 13	Business Rpt.	OnQ Magazine	Favorites							Charlie Rose (N) (In Stereo)		OnQ Magazine	Favorites
PBS 38	Business Rpt.	Direct Connection	The Jewish People: A Story of Survival (In Stereo)		Visions of Israel (N) (In Stereo)				Stay Rich Forever & Ever With Ed Slott Retirement saving. (In Stereo)			6 Steps to Keep Your Brain Young	
WGN	America's Funniest Home Videos (In Stereo)		Mary Tyler Moore	Mary Tyler Moore	Mary Tyler Moore	Mary Tyler Moore	WGN News at Nine (N) (In Stereo)		Scrubs (In Stereo)	Scrubs "My Urologist"	Corner Gas "Hairloss"	Becker (In Stereo)	Home Videos
LIFE	Still Standing	Still Standing	Reba "Ring-a-Ding"	Reba "Ring-a-Ding"	"The Capture of the Green River Killer" (2008) Detective David Reichert searches for a serial killer.				Will & Grace	Will & Grace	"The Capture of the Green River Killer" (2008) Tom Cavanagh.		
HIST	Modern Marvels History of blade implements.		Modern Marvels Trucking industry.		Extreme Marksmen People perform seemingly impossible feats of marksmanship. (N)				[illegible], Moment, Machine Gangster Al Capone.		Modern Marvels Trucking industry.		Extreme Marksmen
ESPN2	NASCAR Now (Live)	NFL Live (Live)	College Softball NCAA Tournament Championship Game 1 -- Teams TBA. Oklahoma City. (Live)				Arena Football New York Dragons at Colorado Crush. Pepsi Center. (Live)						NASCAR Now
ESPN	MLB Baseball New York Yankees at Minnesota Twins. Hubert H. Humphrey Metrodome. (Live)						Baseball Tonight (Live)		SportsCenter (Live)		[illegible] Fastbreak	Baseball Tonight	SportsCenter
FSP	Savran on SportsBeat	Pirates Pregame	MLB Baseball Pittsburgh Pirates at St. Louis Cardinals. Busch Stadium. (Live)						FSN Live (Live)	FSN Live (Live)	Best Damn PRIDE Special 3 PRIDE fighting		The FSN Final Score
USA	Monk The new police commissioner fires Monk.		Law & Order: Special Victims Unit "Pixies"		WWE Monday Night Raw (In Stereo Live)				In Plain Sight "In Plain Sight"			Burn Notice "Broken Rules"	
CNN	Lou Dobbs Tonight		CNN Election Center		Larry King Live		Anderson Cooper 360				Larry King Live		Anderson Cooper 360
NICK	Drake & Josh	Zoey 101 (In Stereo)	SpongeBob	Drake & Josh	Home Improve.	Home Improve.	George Lopez	George Lopez	Fresh Prince	Fresh Prince	Home Improve.	Home Improve.	George Lopez
AMC	Movie: "Two Weeks Notice" (2002) Cont'd		★★½ "Look Who's Talking" (1989) An unwed mother's baby offers a running commentary on life.				★★ "The Blue Lagoon" (1980) Brooke Shields. Two children grow to sexual maturity on an isolated island.				★★½ "Look Who's Talking" (1989, Comedy) John Travolta, Kirstie Alley.		
TDC	Deadliest Catch "Seeking the Catch"		Dirty Jobs "Steel Mill Worker" Cave biologist		Dirty Jobs Wind farm; garbage dump. (N)		Verminators "Return of the Rat" (N)		How It's Made	How It's Made	Dirty Jobs "Steel Mill Worker" Cave biologist.		Dirty Jobs
DISN	"Up, Up and Away" (2000, Comedy) Michael J. Pagan. (In Stereo)		Wizards-Place	Hannah Montana	Zack & Cody	Wizards-Place	Life With Derek	Zack & Cody	Hannah Montana	That's So Raven	Phil of the Future	Replacements	
A&E	CSI: Miami "Entrance Wounds" (In Stereo)		Intervention Bulimia, shopping, crystal meth.		Intervention "Caylee"		The First 48		Crime 360 "Trial by Fire" Hunting a killer.		Intervention Bulimia, shopping, crystal meth		Intervention
TBS	Everybody-Raymond	Everybody-Raymond	Friends (In Stereo)	Friends (In Stereo)	Family Guy (In Stereo)	Family Guy (In Stereo)	My Name Is Earl	My Name Is Earl	Bill Engvall	Bill Engvall	Sex and the City	Sex and the City	★★ "Fools Rush In"
FAM	Greek "A Tale of Two Parties" (In Stereo)		Greek Pledges break in their fake ID cards. (N)		★★½ "Sleeping With the Enemy" (1991) A woman takes drastic measures to flee her abusive husband.				The 700 Club		Whose Line?	Whose Line?	Paid Program
TOON	Codename: Kid	Camp Lazlo	Gym Partner	Foster's Home	Johnny Test	Johnny Test	Courage-Dog	Grim Adventures	Family Guy (In Stereo)	Family Guy (In Stereo)	Robot Chicken	The Boondocks	Harvey Birdman
FNC	The Fox Report With Shepard Smith		The O'Reilly Factor		Hannity & Colmes		On the Record With Greta Van Susteren		The O'Reilly Factor		Hannity & Colmes		On the Record
SCIFI	Star Trek: The Next Generation (In Stereo)		Star Trek: The Next Generation (In Stereo)		Star Trek: The Next Generation (In Stereo)		Star Trek: The Next Generation (In Stereo)		Macross Plus 3 Mystery fighter imperils peace.		Tokko (In Stereo)	Tokko (In Stereo)	Twilight Zone
SPIKE	CSI: Crime Scene Investigation (In Stereo)		CSI: Crime Scene Investigation "Face Lift"		★★★ "Kung Fu Hustle" (2004, Action) Stephen Chow. An aspiring hoodlum proves his mettle.				UFC 85 Countdown: Hughes vs. Alves (N)		CSI: Crime Scene Investigation (In Stereo)		Star Trek: Voyager
TNT	Law & Order "America Inc." (In Stereo)		Law & Order "Age of Innocence" (In Stereo)		Law & Order "Avatar" (In Stereo)		Law & Order "Church" (In Stereo)		The Closer "Standards and Practices"		Without a Trace "Coming Home" (In Stereo)		Without a Trace
FX	Movie: ★★★ "Changing Lanes" (2002) Cont'd		★★½ "The Transporter 2" (2005, Action) Jason Statham, Amber Valletta. A former soldier tries to save a kidnapped boy				★★½ "Hart's War" (2002, War) Bruce Willis, Colin Farrell. A law student defends a murder suspect in a Nazi POW camp						That '70s Show
NGEO	Lost Cities of the Bible		Ancient Asteroid		Undercover Titanic With Bob Ballard (N)		The Pirate Code		Ancient Asteroid		Undercover Titanic With Bob Ballard		The Pirate Code
MSNBC	Hardball		Countdown With Keith Olbermann		Verdict With Dan Abrams		Countdown With Keith Olbermann		MSNBC Documentary		MSNBC Documentary		Documentary
SPEED	Pinks	Pass Time	This Week in NASCAR (N)		SuperCars Exposed	Car Crazy (N)	Barrett-Jackson 2008: The Auctions (N)		Pinks	Pass Time	This Week in NASCAR		SuperCars Exposed
OUTDR	Four Wheeler TV	World of Trucks	To Be Announced	Fisher's ATV World	Off-Road Adventures	On the Rocks	Hunting Adventure	Adventures Abroad	Sportsmen Afield	Four Wheeler TV	Off-Road Adventures	To Be Announced	Fisher's ATV World
TVL	Andy Griffith	Andy Griffith	Andy Griffith	Andy Griffith	Mad About You "Pilot"	Mad About You	Mad About You	Mad About You	M*A*S*H	M*A*S*H	M*A*S*H	M*A*S*H "Lil"	Hogan's Heroes
WE	Movie: ★★★ "Baby Boom" (1987) Cont'd		★★★ "Under the Tuscan Sun" (2003, Romance) Diane Lane, Sandra Oh. A woman moves to Italy and befriends a married man				★★★ "Under the Tuscan Sun" (2003, Romance) Diane Lane, Sandra Oh. A woman moves to Italy and befriends a married man.						"Danielle Steel"
COM	Scrubs (In Stereo)	Scrubs (In Stereo)	Daily Show	The Colbert Report	Futurama (In Stereo)	South Park	Scrubs (In Stereo)	Scrubs (In Stereo)	Daily Show	The Colbert Report	Futurama (In Stereo)	Futurama (In Stereo)	Daily Show
TLC	Little People	Little People	Little People	Little People	Jon & Kate Plus 8	Jon & Kate Plus 8	Jon & Kate Plus 8	Jon & Kate Plus 8	Little People	Little People	Jon & Kate Plus 8	Jon & Kate Plus 8	Jon & Kate Plus 8
HALL	Walker, Texas Ranger "Right Man, Wrong Time"		Walker, Texas Ranger "The Prodigal Son"		Matlock "The Outcast" Ben's decision to retire is shelved in the aftermath of a farmhand's death.				Murder, She Wrote "Murder in High-C"		Murder, She Wrote "Twice Dead" (In Stereo)		Texas Ranger

TUESDAY EVENING — JUNE 3, 2008

	7 PM	7:30	8 PM	8:30	9 PM	9:30	10 PM	10:30	11 PM	11:30	12 AM	12:30	1 AM
CBS 5 2 5 5	(2)Evening News (5)Entertain	The Insider (N) (In Stereo)	NCIS "Driven" A highly classified robotic vehicle causes the death of a Navy lieutenant. (In Stereo)		48 Hours Mystery (In Stereo)		Without a Trace "Eating Away" The team searches for a competitive eater who disappears after a contest. (In Stereo)		(2)News (N) (In Stereo) (5)News (N)	Late Show With David Letterman Julianne Moore; cast of "South Pacific." (N) (In Stereo)		The Late Late Show With Craig Ferguson (In Stereo)	
WTAE 4	Inside Edition	Entertainment Tonight	According to Jim (In Stereo)	According to Jim (In Stereo)	Samantha Who? (In Stereo)	Samantha Who? "The Break Up"	Boston Legal "The Object of My Affection" (In Stereo)		Ch. 4 Action News at 11	Nightline (N)	Jimmy Kimmel Live Actor Dennis Hopper; comic Doug Benson.		Oprah Winfrey
NBC 3 6 9 25 11 8 12 12	(6)Billy Graham Special (8)Wheel of Fortune (11)(12)Jeopardy!	(8)Jeopardy. (11)(12)Wheel of Fortune "Destination Relaxation"	Most Outrageous Moments Funny animals on tape. (N)	Most Outrageous Moments Home videos. (In Stereo)	Law & Order: Special Victims Unit (In Stereo)		Law & Order: Special Victims Unit (In Stereo)		(6)(8)(12)News (N) (11)News (N)	The Tonight Show With Jay Leno Liv Tyler; Judd Apatow. (N) (In Stereo)		Late Night With Conan O'Brien (In Stereo)	
MNT 3 22	The Simpsons	Family Guy (In Stereo)	Street Patrol	Street Patrol	Jail (In Stereo)	Jail (In Stereo)	TMZ (N) (In Stereo)	Frasier (In Stereo)	Law & Order: Criminal Intent "The Saint"		Paid Program	Paid Program	The Bernie Mac Show
FOX 10 53	Two and a Half Men	Seinfeld (In Stereo)	The Moment of Truth (N) (In Stereo)		Hell's Kitchen (N) (In Stereo)		Channel 11 News on FOX 53 at 10		Seinfeld (In Stereo)	Scrubs "My Office"	Scrubs (In Stereo)	Paid Program	Paid Program
PBS 13 13	Business Rpt.	OnQ Magazine	Favorites							Charlie Rose (N) (In Stereo)		OnQ Magazine	Favorites
PBS 16 36	Business Rpt.	Outdoors Maryland	Nova "Saved by the Sun" (In Stereo)		Under the Sea With Al Giddings (In Stereo)		You: Steps for Extending Your Warranty With Dr. Michael Roizen			Making Your Fortune Online With Marsha Collier (In Stereo)			
WGN 22	America's Funniest Home Videos (In Stereo)		Barney Miller	Barney Miller	Barney Miller	Barney Miller	WGN News at Nine (N) (In Stereo)		Scrubs "My Transition"	Scrubs (In Stereo)	Corner Gas "Fun Run"	Becker (In Stereo)	Home Videos
LIFE 23	*"The Capture of the Green River Killer"* (2008) Detective David Reichert searches for a serial killer.				*"The Capture of the Green River Killer"* (2008) Detective David Reichert searches for a serial killer.				Will & Grace	Will & Grace		*"The Capture of the Green River Killer"* (2008) Tom Cavanagh.	
HIST 24	Modern Marvels "The World's Fastest"		Mega Disasters Potential asteroid.		Mega Disasters "Comet Storm" (N)		Ancient Discoveries		MonsterQuest "Lions in the Backyard"		Mega Disasters Potential asteroid.		Mega Disasters
ESPN2 26	Jim Rome is Burning	Interruption	College Softball: NCAA Tournament Championship Game 2 -- Teams TBA. Oklahoma City. (Live)				WNBA Basketball: Washington Mystics at Phoenix Mercury. US Airways Center. (Live)			2007 World Salsa Championships			
ESPN 27	Sports-Center	NFL Live (Live)	2007 World Series of Poker From Las Vegas.		2007 World Series of Poker From Las Vegas.		Baseball Tonight (Live)		SportsCenter (Live)		NBA Fastbreak	Baseball Tonight	Sports-Center
FSP 28	MLB Baseball: Houston Astros at Pittsburgh Pirates. PNC Park. (Live)						FSN Live (Live)	The FSN Final Score	Best Damn Sports Show Period (Live)		The FSN Final Score	Best Damn Sports Show Period (Live)	
USA 29	Law Order: CI	Law & Order: Special Victims Unit "Consent"		*** *"Ocean's Twelve"* (2004, Comedy-Drama) George Clooney, Brad Pitt. Indebted criminals plan an elaborate heist in Europe.					Monk "Mr. Monk, Private Eye"		Law & Order: Special Victims Unit "Consent"		Law Order: CI
CNN 30	Lou Dobbs Tonight		CNN Election Center		Larry King Live		Anderson Cooper 360				Larry King Live		Anderson Cooper 360
NICK 33	Drake & Josh	Zoey 101 (In Stereo)	Sponge-Bob	Drake & Josh	Home Improve.	Home Improve.	George Lopez	George Lopez	Fresh Prince	Fresh Prince	Home Improve.	Home Improve.	George Lopez
AMC 34	Movie: *"Look Who's Talking"* (1989) Cont'd		*** *"Big"* (1988) Tom Hanks. A wishing machine turns boy into a man with a job and girlfriend.				*** *"WarGames"* (1983, Suspense) Matthew Brodenck, Dabney Coleman. A teenage computer whiz nearly begins World War III.				* *"Death Wish 3"* (1985, Drama) Charles Bronson.		
TDC 35	How It's Made	How It's Made	Deadliest Catch "No Season for Old Men"		Deadliest Catch "Storm Season" (N)		The Alaska Experiment (N)		Deadliest Catch "Storm Season"		Deadliest Catch "No Season for Old Men"		Deadliest Catch
DISN 36	** *"Pixel Perfect"* (2004, Comedy) A hologram sings for a struggling band.		Wizards-Place	Hannah Montana	Zack & Cody		Wizards-Place	Life With Derek	Zack & Cody	Hannah Montana	That's So Raven	Phil of the Future	Replacements
A&E 37	CSI: Miami "Bunk" (In Stereo)		The First 48 "Candy Lady; Best of Friends"		The First 48 "Candy Lady; Best of Friends"		Gene Simmons	Gene Simmons	Gene Simmons	Gene Simmons	The First 48 "Candy Lady; Best of Friends"		The First 48
TBS 26	Everybody-Raymond	Everybody-Raymond	Family Guy (In Stereo)	Family Guy (In Stereo)	Family Guy (In Stereo)	Family Guy (In Stereo)	The Office (In Stereo)	The Office (In Stereo)	Sex and the City	Sex and the City	*½ *"Black Sheep"* (1996, Comedy) Chris Farley, David Spade.		
FAM 39	Grounded for Life	Grounded for Life	America's Funniest Home Videos (In Stereo)		America's Funniest Home Videos		America's Funniest Home Videos		The 700 Club		Greek Pledges break in their fake ID cards.		Paid Program
TOON 40	Codename: Kid	Camp Lazlo	Gym Partner	Foster's Home	Johnny Test	Johnny Test	Courage-Dog	Grim Adventures	Family Guy (In Stereo)	Family Guy (In Stereo)	Robot Chicken	The Boondocks	Harvey Birdman
FNC 49	The Fox Report With Shepard Smith		The O'Reilly Factor		Hannity & Colmes		On the Record With Greta Van Susteren		The O'Reilly Factor		Hannity & Colmes		On the Record
SCIFI 42	Star Trek: Enterprise "Broken Bow"		Star Trek: Enterprise "Broken Bow"		Star Trek: Enterprise "Fight or Flight"		ECW (Live)		*½ *"Tremors 4: The Legend Begins"* (2004) A man hires a mercenary to destroy gigantic worms.				Twilight Zone
SPIKE 44	CSI: Crime Scene Investigation (In Stereo)		CSI: Crime Scene Investigation (In Stereo)		CSI: Crime Scene Investigation (In Stereo)		CSI: Crime Scene Investigation (In Stereo)		CSI: NY "Blood, Sweat and Tears" (In Stereo)		CSI: Crime Scene Investigation (In Stereo)		Star Trek: Voyager
TNT 45	Law & Order "Evil Breeds" (In Stereo)		Law & Order "Cry Wolf" (In Stereo)		Law & Order "Talking Points" (In Stereo)		Bones "The Man on the Fairway" (In Stereo)		Cold Case "The River" (In Stereo)		Without a Trace "Life Rules" (In Stereo)		Without a Trace
FX 46	Movie: Cont'd		**½ *"The Day After Tomorrow"* (2004, Action) Dennis Quaid, Ian Holm. Global warming leads to worldwide natural disasters.								That '70s Show	That '70s Show	That '70s Show
NGEO 47	Cain & Abel		Explorer "Death of the Iceman"		Explorer "Secrets of the Super Tunnel" (N)		Ghost Ships of the Black Sea (N)		Explorer "Death of the Iceman"		Explorer "Secrets of the Super Tunnel"		Ghost Ships
MSNBC 48	Hardball		Countdown With Keith Olbermann		Verdict With Dan Abrams		Countdown With Keith Olbermann		MSNBC Documentary		MSNBC Documentary		Documentary
SPEED 49	Pinks	Pass Time	American Thunder	American Thunder	Street Tuner	Livin' the Low Life	Super Bikes! (N)	Super Bikes!	Pinks	Pass Time	American Thunder	American Thunder	Street Tuner
OUTDR 51	Jim Zumbo Outdoors	Spirit of the World	Wildlife Point Blank	Truth-Hunting	Hunting the Country	Obsession Revealed	Jim Zumbo Outdoors	Bowhunting	Eastman's Hunting TV	Mossy Oak Classics	Truth-Hunting	Hunter's Journal	Steve Outdoor
TVL 52	Andy Griffith	Andy Griffith	Andy Griffith	Andy Griffith	Beverly Hillbillies	Beverly Hillbillies	Beverly Hillbillies	Beverly Hillbillies	M*A*S*H	M*A*S*H	M*A*S*H	M*A*S*H "Major Ego"	Hogan's Heroes
WE 55	Women Behind Bars		Women Behind Bars		Women Behind Bars (N)		Secret Lives of Women "Girl Gangs" (N)		Secret Lives of Women "Stalkers" (N)		Women Behind Bars		Secret Lives
COM 57	Scrubs "My Big Move"	Scrubs (In Stereo)	Daily Show	The Colbert Report	Futurama (In Stereo)	South Park	Drew Hastings: Irked and Miffed		Daily Show	The Colbert Report	Mind of Mencia	RENO 911!	Daily Show
TLC 58	The New Detectives Missing person cases.		48 Hours: Hard Evidence "Matchmakers"		48 Hours: Hard Evidence		48 Hours: Hard Evidence		48 Hours: Hard Evidence "Matchmakers"		48 Hours: Hard Evidence		48 Hr. Evidence
HALL 68	Walker, Texas Ranger "The Committee"		Walker, Texas Ranger "Skyjacked" (In Stereo)		*"Jane Doe: Eye of the Beholder"* (2007) An agent investigates the disappearance of a valuable painting				Murder, She Wrote "Film Flam" (In Stereo)	Murder, She Wrote "Murder a la Mode"			Texas Ranger

WEDNESDAY EVENING — JUNE 4, 2008

	7 PM	7:30	8 PM	8:30	9 PM	9:30	10 PM	10:30	11 PM	11:30	12 AM	12:30	1 AM
CBS 2 2 9 5	(2)Evening News (5)Entertain	The Insider (N) (In Stereo)	The Price is Right Million Dollar Spectacular Contestant may win $1 million. (In Stereo)		Criminal Minds "Doubt" The team creates a detailed profile of the perpetrator. (In Stereo)		CSI: NY "Happily Never After" A much-hated hotel-owner is found buried beneath an ice sculpture. (In Stereo)		(2)News (N) (In Stereo) (5)News (N)	Late Show With David Letterman Jack Black, Esperanza Spalding. (N) (In Stereo)		The Late Late Show With Craig Ferguson (In Stereo)	
WTAE 4	Inside Edition	Entertainment Tonight	Wife Swap "McDonald/Robarge" (In Stereo)		Supernanny "Chapman Family" (In Stereo)		Men in Trees "Surprise, Surprise" (N) (In Stereo)		Ch. 4 Action News at 11	Nightline (N)	Jimmy Kimmel Live (N) (In Stereo)		Oprah Winfrey
NBC 3 6 9 25 11 8 12 12	(6)Entertainment Tonight (8)Wheel of Fortune (11)(12)Jeopardy!	(6)Be a Millionaire (8)Jeopardy (11)(12)Wheel-Fortune	NHL Hockey: Stanley Cup Final Game 6 -- Detroit Red Wings at Pittsburgh Penguins. If necessary. From the Mellon Arena. (In Stereo Live)						News (N)	The Tonight Show With Jay Leno Jeff Foxworthy; Ananna Huffington. (N) (In Stereo)		Late Night With Conan O'Brien (In Stereo)	
MNT 3 22	The Simpsons	Family Guy (In Stereo)	Under One Roof (N)	In Living Color	Meet My Folks "The Alexanders" (In Stereo)		TMZ (N) (In Stereo)	Frasier (In Stereo)	Law & Order: Criminal Intent "Conscience"		Paid Program	Paid Program	The Bernie Mac Show
FOX 10 53	Two and a Half Men	Seinfeld (In Stereo)	So You Think You Can Dance More auditions in cities around the country. (N) (In Stereo)				Channel 11 News on FOX 53 at 10		Seinfeld (In Stereo)	Scrubs "My New Game"	Scrubs "My Way Home	Paid Program	Paid Program
PBS 13 13	Business Rpt.	OnQ Magazine	Favorites							Charlie Rose (N) (In Stereo)		OnQ Magazine	Favorites
PBS 16 36	Business Rpt.	Artworks This Week	Peter, Paul and Mary "Carry It On: A Musical Legacy" (In Stereo)				American Masters "Pete Seeger: The Power of Song" (In Stereo)			Kim Kiyosaki's Finding the Rich Woman in You Money and investing.			
WGN 22	America's Funniest Home Videos (In Stereo)		Taxi	Taxi	Taxi	Taxi "Jim the Psychic"	MLB Baseball: Chicago Cubs at San Diego Padres. PETCO Park. (In Stereo Live)						WGN News at Nine
LIFE 23	Still Standing	Still Standing	Reba "The Vasectomy"	Reba "The Rings"	*"The Memory Keeper's Daughter"* (2008) A nurse raises an abandoned girl who has Down syndrome.			Will & Grace	Will & Grace		*"The Memory Keeper's Daughter"* (2008, Drama) Dermot Mulroney.		
HIST 24	Modern Marvels "Gold Mines"		Ice Road Truckers "Road to Season 2"		MonsterQuest "Vampire Beast" (N)		Ax Men "Picking Up the Pieces"		Hooked: Illegal Drugs and How They Got		Ice Road Truckers "Road to Season 2"		MonsterQuest
ESPN2 26	Soccer	NASCAR Now (Live)	College Softball: NCAA Tournament Championship Game 3 -- Teams TBA. From Oklahoma City. (Live)					Boxing: Wednesday Night Fights. Judah vs. Mack. From Brooklyn. (Live)				NASCAR Now	College Softball
ESPN 27	MLB Baseball: Tampa Bay Rays at Boston Red Sox. Fenway Park. (Live)						Baseball Tonight (Live)		SportsCenter (Live)		NBA Fastbreak	Baseball Tonight	Sports-Center
FSP 28	MLB Baseball: Houston Astros at Pittsburgh Pirates. PNC Park. (Live)						FSN Live (Live)	The FSN Final Score	NWFA Football: New York Sharks at Pittsburgh Passion.				
USA 29	Law & Order: Criminal Intent "Cuba Libre"		Law & Order: Special Victims Unit "Parasites"		** *"The Scorpion King"* (2002, Adventure) The Rock. A warrior battles an evil ruler and a sorceress.				Law & Order: Criminal Intent "Con-Text"		Law & Order: Special Victims Unit "Parasites		In Plain Sight
CNN 30	Lou Dobbs Tonight		CNN Election Center		Larry King Live		Anderson Cooper 360				Larry King Live		Anderson Cooper 360
NICK 33	Drake & Josh	Zoey 101 (In Stereo)	Sponge-Bob	Drake & Josh	Home Improve.	Home Improve.	George Lopez	George Lopez	Fresh Prince	Fresh Prince	Home Improve.	Home Improve.	George Lopez
AMC 34	Movie: * *"Death Wish 3"* (1985, Drama) Cont'd		*** *"Escape From New York"* (1981, Action) The president is missing in the prison city of Manhattan.				**½ *"Missing in Action"* (1984, War) Chuck Norris, M. Emmet Walsh. An American escapes from Viet Cong and rescues others.						*"Missing in Action 2: The Beginning"* (1985)
TDC 35	How It's Made	How It's Made	Factory Made (N)	Factory Made (N)	MythBusters Exploding truck-tire.		Factory Made (N)	Factory Made (N)	How It's Made	How It's Made	Factory Made	Factory Made	MythBusters
DISN 36	*"Zenon: Girl of the 21st Century"* (1999) A girl raised on a space station gets down to Earth.				Hannah Montana	Zack & Cody	Wizards-Place	Life With Derek	Zack & Cody	Hannah Montana	That's So Raven	Phil of the Future	Replacements
A&E 37	CSI: Miami "Forced Entry" (In Stereo)		CSI: Miami "After the Fall" (In Stereo)		CSI: Miami "Addiction" (In Stereo)		CSI: Miami "Shootout" (In Stereo)		CSI: Miami "Cop Killer" (In Stereo)		CSI: Miami "After the Fall" (In Stereo)		CSI: Miami "Addiction"
TBS 26	Everybody-Raymond	Everybody-Raymond	Family Guy (In Stereo)	Family Guy "Peterotica"	House of Payne	House of Payne	House of Payne	House of Payne	Friends (In Stereo)	Friends (In Stereo)	Sex and the City	Sex and the City	*"Above the Law"* (1988)
FAM 39	Grounded for Life	Grounded for Life	*** *"Stuart Little 2"* (2002, Comedy) Geena Davis. Stuart and Snowball try to rescue a friend.								The 700 Club		Paid Program
TOON 40	Codename: Kid	Camp Lazlo	Gym Partner	Foster's Home	Johnny Test	Johnny Test	Courage-Dog	Grim Adventures	Family Guy (In Stereo)	Family Guy (In Stereo)	Robot Chicken	The Boondocks	Harvey Birdman
FNC 49	The Fox Report With Shepard Smith		The O'Reilly Factor		Hannity & Colmes		On the Record With Greta Van Susteren		The O'Reilly Factor		Hannity & Colmes		On the Record
SCIFI 42	Ghost Hunters Haunting in a girl's bedroom.		Ghost Hunters (In Stereo)		Ghost Hunters TAPS travels to Cape Cod.		Ghost Hunters "St Augustine Lighthouse"		Ghost Hunters TAPS travels to Cape Cod.		Scariest Places on Earth (In Stereo)		Twilight Zone
SPIKE 44	CSI: Crime Scene Investigation (In Stereo)		CSI: Crime Scene Investigation "Overload"		UFC Unleashed (In Stereo)		The Ultimate Fighter (N) (In Stereo)		UFC Unleashed (In Stereo)		CSI: Crime Scene Investigation (In Stereo)		Star Trek: Voyager
TNT 45	Law & Order "Possession" (In Stereo)		Law & Order "License to Kill" (In Stereo)		Law & Order "Public Service Homicide"		Law & Order "Good Faith" (In Stereo)		Law & Order "Sheltered" (In Stereo)		Without a Trace "Risen" (In Stereo)		Without a Trace
FX 46	Movie: **½ *"The Day After Tomorrow"* Cont'd		** *"Freedomland"* (2006, Crime Drama) Samuel L. Jackson. A detective searches for the truth behind a boy's abduction.				** *"Freedomland"* (2006, Crime Drama) Samuel L. Jackson. A detective searches for the truth behind a boy's abduction.						That '70s Show
NGEO 47	Inside Jerusalem's Hollest Sites		Mystery of the Romanovs		Explorer "Bog Mummies" (N)		Dino Autopsy Dinosaur mummy.		Mystery of the Romanovs		Explorer "Bog Mummies"		Dino Autopsy
MSNBC 48	Hardball		Countdown With Keith Olbermann		Verdict With Dan Abrams		Countdown With Keith Olbermann		MSNBC Documentary		MSNBC Documentary		Documentary
SPEED 49	Pinks	Pass Time	Unique Whips Aston Martin; Caddy ESV.		Pinks	Pinks	Pass Time	Pass Time	Pinks	Pass Time	Unique Whips Aston Martin; Caddy ESV.		Pinks
OUTDR 51	Inside USA Shooting	Step Outside	Shooting Gallery	Shooting USA	Sighting	Cowboys	American Rifleman	Guns & Ammo TV	Rodeo		Shooting Gallery	Cowboys	American Rifleman
TVL 52	Andy Griffith	Andy Griffith	Andy Griffith	Andy Griffith	Extreme Makeover: Home Edition (In Stereo)		She's Got the Look		She's Got the Look		She's Got the Look		She's Got the Look
WE 55	Platinum Weddings	Platinum Weddings	Bridezillas "Best of Season 4"		Bridezillas		Platinum Weddings	Platinum Weddings	Bridezillas "Best of Season 4"		Bridezillas		Platinum Weddings
COM 57	Scrubs "My Drive-By"	Scrubs (In Stereo)	Daily Show	The Colbert Report	Futurama (In Stereo)	South Park	South Park	Mind of Mencia	Daily Show	The Colbert Report	South Park	Mind of Mencia	Daily Show
TLC 58	Jon & Kate Plus 8	Jon & Kate Plus 8	Jon & Kate Plus 8	Jon & Kate Plus 8	Jon & Kate Plus 8	Jon & Kate Plus 8	Jon & Kate Plus 8 Hit the Road		Jon & Kate Plus 8	Jon & Kate Plus 8	Jon & Kate Plus 8	Jon & Kate Plus 8	Jon & Kate 8
HALL 68	Walker, Texas Ranger "The Long Haul"		Walker, Texas Ranger, "Rampage" (In Stereo)		*"Mystery Woman: At First Sight"* (2008, Mystery) A sleuth must prove her mother is innocent of murder.				Murder, She Wrote "The Dream Team" (In Stereo)		Murder, She Wrote "School for Murder"		Texas Ranger

THURSDAY EVENING — JUNE 5, 2008

	7 PM	7:30	8 PM	8:30	9 PM	9:30	10 PM	10:30	11 PM	11:30	12 AM	12:30	1 AM
CBS 2 2 5 5	(2)Evening News (5)Entertain	The Insider (N) (In Stereo)	CSI: Crime Scene Investigation "Meet Market" Nick and Keppler find a black market for human body parts.		CSI: Crime Scene Investigation The CSIs investigate an attempt on Lady Heather's life. (In Stereo)		Swingtown "Pilot" (Series Premiere) (N) (In Stereo)		(2)News (N) (In Stereo) (5)News (N)	Late Show With David Letterman Julia Roberts. Al Green. (N) (In Stereo)		The Late Late Show With Craig Ferguson (In Stereo)	
WTAE 4	Inside Edition	Entertainment Tonight	Jimmy Kimmel	NBA Countdown	NBA Basketball: Finals Game 1 -- Teams TBA. (In Stereo Live)				Ch. 4 Action News at 11	Nightline (N)		Jimmy Kimmel Live Musician Usher. (N) (In Stereo)	
NBC 3 6 9 25 11 8 12 12	(6)Entertainment Tonight (8)Wheel of Fortune (11)(12)Jeopardy!	(6)Be a Millionaire (8)Jeopardy (11)(12)Wheel-Fortune	My Name is Earl "Killerball" Randy takes care of Earl. (In Stereo)	Last Comic Standing French Stewart and Josh Gomez scout for talent in San Francisco. (N) (In Stereo)		Fear Itself "The Sacrifice" (Series Premiere) Four criminals are stranded in an old, snow-covered fort. (N) (In Stereo)			(6)(8)(12)News (N) (11)News (N)	The Tonight Show With Jay Leno Will Smith; Dustin Hoffman; Gordon Ramsay. (N) (In Stereo)		Late Night With Conan O'Brien (In Stereo)	
MNT 3 22	The Simpsons	Family Guy (In Stereo)	** *"Big Trouble"* (2002, Comedy) Tim Allen. A mysterious suitcase brings several people together.				TMZ (N) (In Stereo)	Frasier "The Club"	Law & Order: Criminal Intent "Ill-Bred"		Paid Program	Paid Program	The Bernie Mac Show
FOX 10 53	Two and a Half Men	Seinfeld (In Stereo)	So You Think You Can Dance The top 20 competitors are selected. (N) (In Stereo)				Channel 11 News on FOX 53 at 10		Seinfeld (In Stereo)	Scrubs "My First Kill"	Scrubs "My Big Bird"	Paid Program	Paid Program
PBS 13 13	Business Rpt.	OnQ Magazine	Favorites							Charlie Rose (N) (In Stereo)		OnQ Magazine	Favorites
PBS 16 36	Business Rpt.	Your Business	RFK Remembered		Steve Miller Band: Live in Chicago (In Stereo)		My Music: My Generation -- The 60s Folk rock and pop hits from 1965-1969. (In Stereo)			Rain: The Beatles Experience (In Stereo)			
WGN 22	America's Funniest Home Videos (In Stereo)		Welcome Back	Welcome Back	Welcome Back	Welcome Back	WGN News at Nine (N) (In Stereo)		Scrubs "My House"	Scrubs (In Stereo)	Corner Gas (In Stereo)	Becker (In Stereo)	Home Videos
LIFE 23	Still Standing	Still Standing	Reba (In Stereo)	Reba "Terry Holliway"	**½ *"Beauty Shop"* (2005) Queen Latifah. A determined hairstylist competes with her former boss.				Will & Grace	Will & Grace	Frasier (In Stereo)	Frasier (In Stereo)	The Golden Girls
HIST 24	Modern Marvels "Howard Hughes Tech"		Modern Marvels "Truck Stops"		Gangland "Las Vegas" Las Vegas. (N)		Tougher in Alaska "Railroading" (N)		Wild West Tech "Execution Tech"		Modern Marvels "Truck Stops"		Gangland Las Vegas.
ESPN2 26	Interruption	MLS Soccer Club Deportivo Chivas USA at Red Bull New York. Giants Stadium. (Live)			MLL Lacrosse: Philadelphia Barrage at Long Island Lizards. (Live)				Stronger Man	NASCAR Now	NFL Live (N)		Series of Poker
ESPN 27	Sports-Center	NFL Live (Live)	2008 Scripps National Spelling Bee The championship round. (In Stereo)		Baseball Tonight (Live)				SportsCenter (Live)				ESPNEWS Special
FSP 28	MLB Baseball: Houston Astros at Pittsburgh Pirates. PNC Park. (Live)						FSN Live (Live)	The FSN Final Score	Best Damn Top 50 Special Sports bloopers		The FSN Final Score	Best Damn Top 50 Special Sports bloopers.	
USA 29	Law & Order: Criminal Intent "Senseless"		Law & Order: Special Victims Unit "Asunder"		Law & Order: Special Victims Unit (In Stereo)		Law & Order: Special Victims Unit "Care"		Burn Notice A hotel employee is framed.		Law & Order: Special Victims Unit "Asunder"		Psych
CNN 30	Lou Dobbs Tonight		CNN Election Center		Larry King Live		Anderson Cooper 360				Larry King Live		Anderson Cooper 360
NICK 33	Drake & Josh	Zoey 101 (In Stereo)	Sponge-Bob	Drake & Josh	Home Improve.	Home Improve.	George Lopez	George Lopez	Fresh Prince	Fresh Prince	Home Improve.	Home Improve.	George Lopez
AMC 34	Movie: *"Escape From New York"* (1981) Cont'd		*** *"The Princess Bride"* (1987) Cary Elwes. A stableboy in disguise sets out to rescue his beloved				**½ *"The Karate Kid, Part Two"* (1986, Action) Ralph Macchio. While visiting Okinawa, Daniel battles his mentor's foes.				**½ *"Uncommon Valor"* (1983, Action)		
TDC 35	How It's Made	How It's Made	Discovery Atlas: Mexico Revealed (N)		Discovery Atlas: India Revealed Profile of India		Dirty Jobs New York jobs.		How It's Made	How It's Made	Discovery Atlas: Mexico Revealed		Discovery Atlas: India
DISN 36	** *"Air Bud"* (1997, Comedy-Drama) Michael Jeter. A boy's new dog is a basketball whiz.				Hannah Montana	Zack & Cody	Wizards-Place	Life With Derek	Zack & Cody	Hannah Montana	That's So Raven	Phil of the Future	Replacements
A&E 37	CSI: Miami "Dead Woman Walking"		The First 48 "Family Secrets. Clipped"		The First 48		Crime 360 "Convenience Store" (N)		The First 48 "Twisted Honor; Vultures"		The First 48 "Family Secrets. Clipped"		The First 48
TBS 26	Everybody-Raymond	Everybody-Raymond	Family Guy (In Stereo)	Family Guy (In Stereo)	* *"Mr. Deeds"* (2002, Comedy) Adam Sandler. A pizza maker inherits a fortune from a distant relative.				Sex and the City	Sex and the City	*"Serendipity"* (2001) Two destined lovers tempt fate and lose each other.		
FAM 39	Grounded for Life	**½ *"You've Got Mail"* (1998, Romance-Comedy) Tom Hanks. Two bitter business rivals conduct an online love affair.					America's Funniest Home Videos (In Stereo)		The 700 Club		Whose Line?	Whose Line?	Paid Program
TOON 40	Codename: Kid	Camp Lazlo	Gym Partner	Billy & Mandy	Johnny Test	Johnny Test	Courage-Dog	Grim Adventures	Family Guy (In Stereo)	Family Guy (In Stereo)	Robot Chicken	The Boondocks	Harvey Birdman
FNC 49	The Fox Report With Shepard Smith		The O'Reilly Factor		Hannity & Colmes		On the Record With Greta Van Susteren		The O'Reilly Factor		Hannity & Colmes		On the Record
SCIFI 42	"Kaw" (2007) Sean Patrick Flanery. Aggressive ravens attack townspeople barricaded in a diner.				*"Never Cry Werewolf"* (2008) A hunter helps a teen investigate her mysterious new neighbor.				*½ *"The Bone Snatcher"* (2003) Scott Bairstow. A monster wreaks havoc in the South African desert.				Twilight Zone
SPIKE 44	CSI: Crime Scene Investigation "Caged"		CSI: Crime Scene Investigation (In Stereo)		TNA IMPACT! (N) (In Stereo)				The Ultimate Fighter (In Stereo)		The World's Most Dangerous Animals		Amazing Video
TNT 45	Law & Order "Phobia" (In Stereo)		Law & Order A violante priest kills a drug dealer		** *"Monster-in-Law"* (2005) Jennifer Lopez. A shrewish woman clashes with her son's fiancee.				** *"The Wedding Planner"* (2001) An event organizer has eyes for her biggest client's beau.				Without a Trace
FX 46	Movie: *** *"In Her Shoes"* (2005) Cont'd		**½ *"The Family Stone"* (2005) Dermot Mulroney. A man introduces his uptight girlfriend to his family.				**½ *"The Family Stone"* (2005) Dermot Mulroney. A man introduces his uptight girlfriend to his family			That '70s Show	That '70s Show	Feer Factor Siblings"	
NGEO 47	Secrets of Revelation		Tut's Treasures		Stonehenge Decoded Theories about Stonehenge's purpose				Tut's Treasures		Stonehenge Decoded Theories about Stonehenge's purpose.		
MSNBC 48	Hardball		Countdown With Keith Olbermann		Verdict With Dan Abrams		Countdown With Keith Olbermann		MSNBC Documentary		MSNBC Documentary		Documentary
SPEED 49	Pinks	Pass Time	Monster Jam From Las Vegas. (N)		Pinks -- All Out Reading, Pa		Livin' the Low Life	Livin' the Low Life	Pinks	Pass Time	Monster Jam From Las Vegas.		Pinks -- All Out
OUTDR 51	Bird Dog	American Birdhunter	Gettin' Close	QOMA Quality	Higher Ground	American Hunter	Rastree Outdoors	Outfitter Journal	American Gun Dog	Jim Zumbo Outdoors	Wing-shooter	Bird Dog	American Gun Dog
TVL 52	Andy Griffith	Andy Griffith	Andy Griffith	Andy Griffith	I Love Lucy	I Love Lucy	I Love Lucy	I Love Lucy	She's Got the Look		M*A*S*H	M*A*S*H	M*A*S*H
WE 55	Movie: *** *"Bounce"* (2000, Romance) Cont'd		*** *"Misery"* (1990, Horror) James Caan, Kathy Bates, Frances Sternhagen. A missing injured author has a twisted fan for a nurse.				*** *"Misery"* (1990, Horror) James Caan, Kathy Bates, Frances Sternhagen. A missing injured author has a twisted fan for a nurse.						*"Bounce"* (2000)
COM 57	Scrubs (In Stereo)	Scrubs (In Stereo)	Daily Show	The Colbert Report	Futurama (In Stereo)	South Park	South Park	RENO 911!	Daily Show	The Colbert Report	South Park	RENO 911!	Daily Show
TLC 58	Rides "Under Pressure"		Overhaulin' "Restoring a		American Chopper		Miami Ink "Last Off" (N)		American Chopper		Miami Ink "Last Off"		Overhaulin'
HALL 68	Walker, Texas Ranger "The Reunion"		Walker, Texas Ranger "The Reunion"		*"McBride: Requiem"* (2006) John Larroquette. A lawyer investigates the murder of a classical violinist.				Murder, She Wrote "Another Killing in Cork"		Murder, She Wrote "Game, Set, Murder"		Texas Ranger

FRIDAY EVENING — JUNE 6, 2008

	7 PM	7:30	8 PM	8:30	9 PM	9:30	10 PM	10:30	11 PM	11:30	12 AM	12:30	1 AM
CBS 2 2 9 5 5 5	(2)Evening News (5)Entertain	The Insider (N) (In Stereo)	Ghost Whisperer "The Woman of His Dreams" Jim and Melinda to try to help the sister of a spirit who haunts Jim's dreams.		Ghost Whisperer (In Stereo)		NUMB3RS "Spree" Searching for a 30-year-old teacher and her teenage boyfriend. (In Stereo) (Part 1 of 2)		(2)News (N) (In Stereo) (5)News (N)	Late Show With David Letterman Jenna Fischer; Jim Nantz; Gavin Rossdale. (N) (In Stereo)		The Late Late Show With Craig Ferguson (In Stereo)	
WTAE 4	Inside Edition	Entertainment Tonight	America's Funniest Home Videos (In Stereo)		According to Jim (In Stereo)	According to Jim (In Stereo)	20/20		Ch. 4 Action News at 11	Nightline (N)	Jimmy Kimmel Live (N) (In Stereo)		Oprah Winfrey
NBC 3 6 9 25 11 8 12 12	(6)Entertainment Tonight (8)Wheel of Fortune (11)(12)Jeopardy!	(6)Be a Millionaire (8)Jeopardy (11)(12)Wheel-Fortune	American Gladiators (In Stereo)		Dateline NBC (In Stereo)				(6)(8)(12)News (N) (11)News (N)	The Tonight Show With Jay Leno Will Smith; Pete Sampras. (N) (In Stereo)		Late Night With Conan O'Brien (In Stereo)	
MNT 3 22	The Simpsons

Super Crossword ADD-ONS

ACROSS
1 Two-legged stand
6 Palindromic pirogue
11 Mortarboard
14 Make a muumuu
17 Ganesis peak
19 Salad veggie
20 Ba obligated
21 Literary collection
22 FILE FILE
25 Diagnostic instr.
26 Bray beginning
27 Luau entertainment
28 Kind of mushroom
30 — Hari
31 Ecclesiastic
36 Evangelist Roberts
38 Mathematician Khayyam
39 '62 Tommy Roe hit
41 Hard wood
44 Injured party
47 Zeal
48 Drink like a Dandie Dinmont
49 Heredity letters
52 SASE, e.g.
53 STRING STRING
58 Antique auto
59 Disinfectant target
60 Compete
61 Quick-footed
62 Pyramid, e.g.
64 — kwon do
66 Gumbo thickener
68 Stephen King book
69 Brazilian kicker
71 Glowing
74 Congratulational comeback
76 The Fresh Prince's place
77 Rope fiber
78 Possessed
80 Goblet part
83 Soporific substance
84 "I — Rock" ('66 song)
86 — cotta
88 Exist
89 TRAIL TRAIL
94 New Deal agcy.
95 City in Kyrgyzstan
96 Baby butter
97 Solitary
98 Priest-to-be
100 Miralle of the Mat
102 Trustworthy
104 Hide
105 Geometric calculation
107 Red — 108 Throw a party
112 Floating
115 Christmas visitors
116 Stingy suffix
119 Yesterday's your
120 CHAIN CHAIN
126 Crotchit kid
127 Bartok or Peron
128 Irregular
129 I specialist?
130 Humorist George
131 Costa — Sol
132 The Brainy Bunch?
133 Grasses the whole

DOWN
1 Fugue composer
2 "Dies —"
3 Unwind a rind
4 Chicago airport abbr.
5 Russian villa
6 Norton or Olin
7 Ginger —
8 Still
9 Word from a Waimaranar
10 Former Japanese capital
11 Musical finale
12 Blow away
13 Non-sexist suffix
14 Pacific islands
15 Registar
16 Kaan
18 Like some nerves
19 Security grp.
23 Lasagna's "Gli —"
24 Rhine siren
26 Attempt
30 Clubber Lang's portrayer
31 — Amboy, NJ
32 General's helper
33 Job opening
34 Biting
36 Public
37 Sal of "Giant"
38 Pull off
40 Novelist Lee
42 Bunyan's ox
43 — -Locke, PL
46 132 Across state
48 Grumble
49 Contrition
50 Director Mira
51 He's Devine
54 Battery size
55 A Karamazov brother
56 Dire
57 Diamond features
63 Bridges and Brummell
66 Lyric poem
68 Kipling novel
67 Knock
69 Domingo's birthplace
70 Wing or flipper
72 Melville mono-maniac
73 "— a Kind of Hush" ('67 hit)
78 '67 Peter Sellers film, with "The"
76 Homer's field
78 Prepare for combat
81 Comic Leon
82 Had in mind
84 Related
86 Curative
88 Article of faith
87 Bunyan's whacker
90 Tina's ex
91 Actor Bert
92 Crooked
93 Torrid or Frigid
98 Prone
100 Charge
101 Pounded a portoullis
103 Defrost
105 Plant part
106 Variety
108 It may be platinum
110 Inspect too closely?
111 Castle campaign
112 Singer James
115 Roof sign
114 100 dinars
118 Staff
116 Young of "The Last Detail"
117 — malesty
119 Part of M.A.
121 Chemical ending
122 Ford of football
125 Common appliances
124 Swell place?
128 — degree

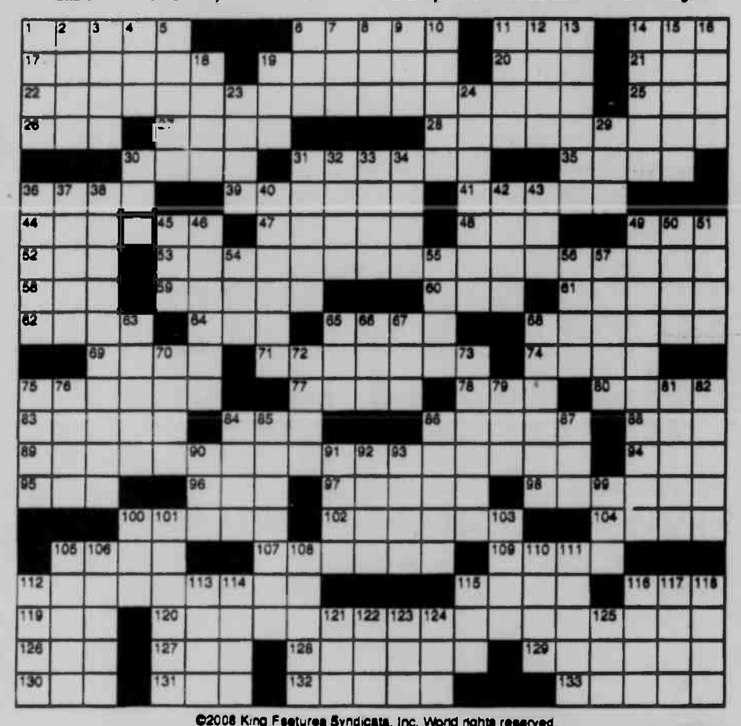

©2008 King Features Syndicate, Inc. World rights reserved

Strange BUT TRUE

By Samantha Weaver

• The next time you're in Dublin, Ireland (if ever you are there), you might want to stop by the pub known as Charlie P's and check out its unique look. The building where it's located used to be a morgue, and the flooring is made entirely of gravestones.

• It was famed 19th-century French author Victor Hugo who made the following observation: "The first symptom of love in a young man is timidity; in a girl, boldness."

• Italian politician Silvio Berlusconi has a well-known hatred of garlic. He so abhors this relative of the onion that, in 2007, he tried to have it banned in Italian restaurants.

• For many Americans, mention of the processed meat product Spam brings to mind Spam sandwiches, Spam and eggs and Spam salad. For those for whom these memories are more fond than otherwise, there is a surprising variety of events at which to celebrate this iconic product. Austin, Texas, hosts an annual Spamarama, which includes the Spam Ball, the Spamalympics, the Spam Jam and, of course, the Spam Cook-Off. In Hawaii, the canned meat is celebrated at the Waikiki Spam Jam, where a Mr. or Ms. Spam is crowned amid a huge street party. And Austin, Minn., home to the plant that produces Spam, is also home to the First Century Museum, whose exhibit of Spam memorabilia is the most popular attraction.

• On at least one early map of the New World you'll see the name "Codfish Country" on the area now known as the United States.

• According to not one, but two studies conducted on the subject, those who have a ring finger that is longer than their index finger tend to be better athletes.

Solution to last week's Super Crossword

Moments in time

THE HISTORY CHANNEL

• On June 3, 1800, President John Adams becomes the first acting president to take up residence in Washington, D.C. Unfortunately, the White House was not yet finished, so Adams moved into temporary digs at a tavern called Tunnicliffe's City Hotel.

• On June 8, 1896, President Grover Cleveland asks federal departments to investigate how many "aliens," or foreign nationals, are currently employed in the federal government. Cleveland believed that the government carried the authority to "prevent the influx of elements hostile to its internal peace and security."

• On June 2, 1912, Carl Laemmle merges his movie studio with several others, creating Hollywood's first major studio, Universal. The studio's major box-office hits have included "American Graffiti," "Jaws," "E.T." and "Jurassic Park."

• On June 5, 1949, bestselling thriller writer Ken Follett is born in Wales to a devout Christian family that does not allow television, radio or movies. As a result, Follett became a voracious reader. He wrote 10 novels before finally breaking through with "The Eye of the Needle."

• On June 7, 1959, in one of the most lucrative contracts of its time, Paramount agrees to pay Jerry Lewis $10 million to appear in 14 films. In 1946, Lewis teamed up with singer and comedian Dean Martin, and the two clowned their way through 18 films before splitting up in 1956.

• On June 4, 1986, Jonathan Pollard pleads guilty to espionage for selling top-secret U.S. military intelligence information to Israel and is sentenced to life in prison. The former Navy intelligence analyst sold enough classified documents to fill a medium-sized room and had been paid approximately $50,000.

• On June 6, 1992, New York Mets first baseman Eddie Murray drives in the 1,510th run of his career, breaking Mickey Mantle's record for career RBIs (runs batted in) by a switch hitter. Murray was elected to the Baseball Hall of Fame in 2003 in his first year of eligibility.

Trivia Test Answers

1. A parliament
2. New York
3. A sentence that contains all 26 letters of the English alphabet.
4. "Poltergeist"
5. Angina
6. Italy
7. Bowling
8. 24, aside from the prologue and ending
9. "Rowan & Martin's Laugh-In"
10. Verizon Wireless

Trivia test

by Fifi Rodriguez

1. ANIMAL KINGDOM: What is a group of owls called?
2. U.S. STATES: In which state is the Adirondack Park and Forest Preserve located?
3. LANGUAGE: What is a pangram?
4. MOVIES: What movie contained the famous line "They're here"?
5. MEDICAL: What was Viagra originally developed to treat before it became a popular drug to combat erectile dysfunction?
6. GEOGRAPHY: What country has a region called Lombardy?
7. GAMES: Skittles most closely represents what other game?
8. LITERATURE: How many tales are contained in "The Canterbury Tales"?
9. TELEVISION: On which show did the phrase "Sock it to me!" originate?
10. ADVERTISING SLOGANS: What company's slogan is "Can you hear me now"?

Paw's corner

by Sam Mazzotta

Fostering a Pet

DEAR PAW'S CORNER: Recent news reports about shelters being overloaded with pets needing a good home have me concerned. I wanted to write and ask you to remind readers that a shelter pet can be a great pet. And, for your readers who want to help even further, many shelters have foster care programs for pets needing extra TLC. Please let them know! — *Shirley S., Haverhill, Mass.*

DEAR SHIRLEY: Thank you for spreading the word! Pet foster care is not a new concept, but the idea of in-home care for pets awaiting a permanent home is taking hold in the U.S.

Foster care is often recommended for animals that need additional care, such as dogs with respiratory infections that need a low-stress environment and daily medications. Puppies and kittens that are too young to be spayed or neutered also need foster care, as do nursing dogs or cats and their litters — which benefit from experience in a home environment with human contact.

Potential foster "parents" must meet certain criteria and should be aware of the challenges of caring for shelter animals. For example, foster pets should be separated from family pets. The shelter also determines how long a foster pet will stay in a home, and when or if the pet is ready for adoption.

The best way to learn if you're able to foster a pet is to read as much as you can — the Society for the Prevention of Cruelty to Animals (www.spca.com) has information online about its foster program. Ask about fostering at your local shelter. If you know someone who fosters pets, ask them about their experience.

Most of all, make an informed decision about whether to become a foster parent. Not everyone can make the commitment, and that's all right. But if you have the space and the time to temporarily care for a dog or cat in need, your local shelter needs you.

Collecting

by Larry Cox

Q. I have a hand-cranked Handel Webster pencil sharpener in working condition. I have been offered $75 for it by a dealer. Can you tell me what it is worth? — *Walter, Haines City, Fla.*

A. An antique dealer generally offers about half of what he or she thinks they can sell an item for full retail. That leads me to believe your pencil sharpener is probably worth more, perhaps as much as $150. Remember, this is just my educated guess, not an appraisal. A free appraisal is worth what you pay for it.

***

Q. I have more than 200 photos, tapes, scrapbooks and books, all pertaining to the actor Gary Cooper. He was my icon, and I saved and got everything I found about him. I am now 65 and would like to sell my collection. — *Ramon, Albuquerque, N.M.*

A. One of the best dealers is Larry Edmunds, owner of Larry Edmunds Bookshop, 6644 Hollywood Boulevard, Los Angeles, CA 90028; Edmunds@artnet.com; www.larryedmunds.com; and 323-463-3273. He can help you liquidate your Gary Cooper collection.

***

Q. I'm writing to determine if my $1 silver certificate dated 1935 and my assortment of old coins from the 1930s are worth more than face value. — *Violet, Yahtahey, N.M.*

A. You need the expertise of a good coin dealer. I have heard good things about Steve Jacobson, owner of New Mexico Coin, P.O. Box 3622, Albuquerque, NM 87109; and 505-884-3122.

MISTER BREGER By Dave Breger

"What d'you need fireworks for, with a presidential election comin' up?

HUBERT · · By Dick Wingert

"If you holler when you lead another glove through there, I'll throw something at you!"

Just Like Cats & Dogs by Dave T. Phipps

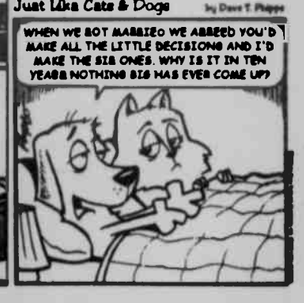

The Spats by Jeff Pickering

Amber Waves by Dave T. Phipps

R.F.D. by Mike Marland

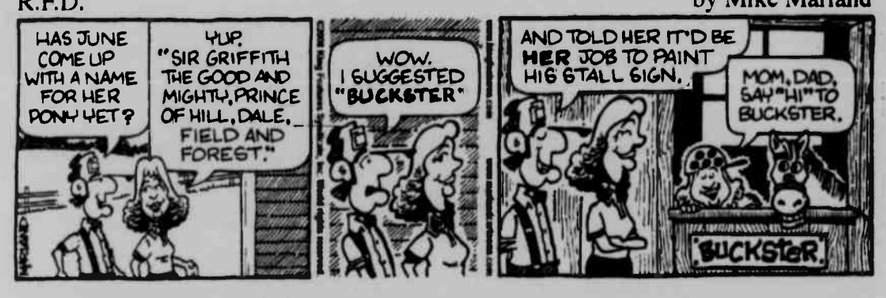

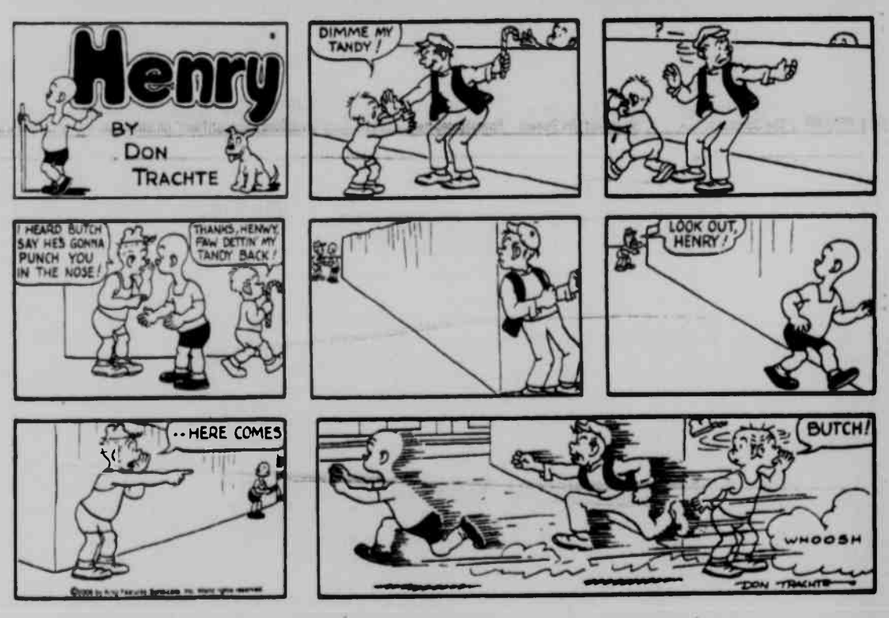

HOCUS-FOCUS BY HENRY BOLTINOFF

Find at least six differences in details between panels.

Differences: 1. Baker's shirt has number. 2. Catcher's mitt is missing. 3. Catcher's pants are black. 4. Part of crowd is missing. 5. Fence is different. 6. Home plate is bigger.

Recipe Contest To Promote County Fruits, Vegetables

A recipe contest throughout western Maryland has been launched, with the purpose of helping residents incorporate more locally grown fruits and vegetables into their diets.

"Flavors of Western Maryland" is a community event with open participation.

"It is well-known that most Americans don't eat enough fruits and vegetables, despite the health benefits they provide," said Abbi Kifer, extension educator for Garrett County. "According to the Centers for Disease Control and Prevention, only about 30 percent of Marylanders eat the recommended five or more servings per day, while about three percent eat one or less fruit or vegetable for per day"

The first stage of the event will be a recipe contest. Those who wish to participate should submit a recipe for a healthful, one-dish meal that is low in fat and sugar. The dish should not contain meat, should be high in fiber, and should contain at least one locally grown fruit or vegetable.

QUILT RAFFLE TO BENEFIT FIRE HOUSE – Four Ssasons Stitchery of Grantsville has donated a quilt to be raffled to benefit the new Grantsville fire house. The raffle will be held in November. Tickets are available at Four Seasons for one dollar or six for $5. Organizers hope to sell 1,000 tickets. Pictured from left are Jane Benson, owner of Four Seasons, and Connie Mason, employee.

The recipe should also include the serving size information along with the source of the recipe. If recipes are from books or magazines, participants must include the title of the publication along with the original author and the year it was published.

One recipe per household will be accepted, and recipes will be taken from June 1 through July 1.

Participants may mail recipes to University of Maryland Cooperative Extension Allegany County; One Commerce Drive, Cumberland, MD 21502, or e-mail recipes to bscarlet@umd.edu. Recipes postmarked after July 1 will not be accepted.

The recipes will be analyzed for nutritional content, and the top three will be selected.

The second stage of the event will feature the top three recipes in Allegany College's Culinary Café in Cumberland on Aug. 23 from 9 to 11 a.m. The public is invited to attend and sample the recipes to vote for the "People's Choice Award." Prizes will be awarded to the top winners.

There is no cost to submit a recipe, but there will be a $1 fee to participate in the taste-testing and judging at the Culinary Café. Printed recipes will be available, and participants will then have the opportunity to proceed directly to the downtown Farmers' Market to shop for their produce.

Event sponsors include Allegany College of Maryland Culinary Café, Allegany County Farmers Market, Frostburg State University, and the University of Maryland Cooperative Extension.

Questions regarding this event may be directed to the Allegany Extension Office at 301-724-3320 or Abbi Kifer at the Garrett County Extension Office at 301-3346960. Information can also be found at www.garrett.umd.edu or www.allegany umd.edu.

Frostburg State Adds IT Program To Course Study

Frostburg State University has been granted final approval to offer a bachelor of science degree in information technology, considered by the university to be an important component in its efforts to meet the workforce development needs of the region and the state of Maryland. The Maryland Higher Education Commission notified the University of the approval last Thursday, May 22.

The information technology program will be part of FSU's Department of Computer Science. A minor in information technology will also be offered.

"This new information technology program is another step in Frostburg State University's ongoing effort both to meet workforce requirements of our region, our state and the nation, and also to [meet] our students' need for professional development within a well-rounded education," said FSU president Jonathan Gibralter.

Information technology differs from computer science in its focus, noted an FSU spokesperson. Computer science tends to be directed more on the design of a program, while information technology tends to be more of the bridge to the program's user.

These external skills that are needed are the purpose for the tracks which students in the program will choose: accounting, business, computer security, graphic arts and mass communication. These are often technology-intensive disciplines that also require specialized knowledge in the field beyond the computer program itself.

"This program is another example of how we are increasing the number of programs in technical fields to meet statewide workforce shortages," said Dr. Joseph Hoffman, dean of the College of Liberal Arts and Sciences. According to the spokesperson, business leaders in particular have expressed interest in hiring graduates in information technology, and it was their input that led to the flexible approach to the program.

"Information technology is projected to be one of the top 10 areas of employment growth in the state of Maryland," said Dr. Brad Rinard, chair of FSU's Department of Computer Science.

The program is designed to meet the standards of the Accreditation Board for Engineering and Technology, and the university will be pursuing accreditation from that board.

For more information on FSU's new information technology program, persons may contact Rinard at 301-687-4719 or brinard@frostburg.edu.

FSU is committed to making all of its programs, services and activities accessible to persons with disabilities. To request accommodations through the ADA Compliance Office, persons may call 301-687-4102 or use a voice relay operator at 1-800-735-2258.

SMS RAM Notes

8TH GRADE SUCCESS NIGHT

Students were recently recognized at the Eighth Grade Success Night for their academic achievement, behavior, and extra-curricular activities. The students selected were Catherine Baker, Joshua Bernard, Christina Cortez, Lindsay Crabtree, Timothy Cross, Andrew Cvetnick, Britney Few, Colton Forrester, Taylor Gosnell, Kenneth Harvey, Abby Hinebaugh, Alycia Horner, Emily Huxford, Seth Ingram, Dougie Isinghood, Jena Janoske, Christopher Layton, Lindsay Lipscomb, Josi Mauk, Alexander Mc-Ewen, Nicholas McGettigan, Alexander Mellinger, Andrew Miller, Leah Mowbray, Sam Ours, Rachel Reichard, David Ritchie, Matthew Roy, Lara Schad, Patricia Sherrard, Elizabeth Sines, Kerri Skipper, Richard Tasker, Tasha Vansickle, Josh Viar, Corinne Weaver, Michelle Welch, Bryan Wilkinson, and Kristen Yant. Success Night was held on Wednesday, May 28. Students were permitted to bring two guests.

JROTC PROGRAM

The JROTC from Southern High School recently visited the middle school to talk to the students about the program. They showed the eighth graders some drills and explained their daily schedules. The JROTC members set up informative display tables to describe how different teams are formed and also displayed trophies won.

SERVICE LEARNING

Eighth graders are doing a service learning project for the House of Hope. Students are to bring in a jar of peanut butter or jelly, or a box of macaroni and cheese to turn it in to their homeroom teacher by the last day of school. Each student who brings something in will receive two service learning hours for next year.

YEARBOOKS

The 2007-08 yearbooks have arrived, and students who ordered one have received theirs. Students who did not order one can still buy the yearbook, but there is a limited number of extras.

BINGO
WEDNESDAYS
St. Peter's Social Hall
Corner of 4th and Oak St. 301-334-2202
Doors open at 5:30 p.m. Games start at 6:30 p.m.
$500 Jackpot
*Mystery number *Winner take all *Refreshments
NO admission under 18.

Robert O. Kazary
Attorney At Law
Real Estate • Estates • Business • Personal Injury
Grantsville Office Phone: 301-895-3138
Cumberland Office Phone: 301-777-8822

We extend a compassionate helping hand.
Cherry Hill ASSISTED LIVING LLC
253 Aiken Miller Rd. Accident MD
www.cherryhillal.com
301-746-8082

WHERE NEW PATIENTS ARE WELCOME!
For Smiles of All Ages
Whether you live in Garrett County or spend only part of your time with us, you can trust Drs. Yant and Longest for your dental care. Serving our community's dental needs for years, Dr. Yant and Dr. Longest have developed the skills needed to help your smile look and feel wonderful.
- Regular Exams & Cleanings
- Tooth-Colored Fillings
- Orthodontic Care including Invisalign® Clear Braces for children and adults
- Cerec one visit crowns
- State-of-the-art Periodontal Therapy
- Dental Implants
- Smile Makeovers
- ZOOM!® Smile Whitening

Call today to schedule your appointment • 301-334-2225
NEW PATIENTS ALWAYS WELCOME
©2008 GPM, INC
Dr. Yant & Dr. Longest
DENTAL HEALTH GROUP
ENHANCING SMILES • ENHANCING HEALTH
15703 GARRETT HWY., OAKLAND, MD

Unlimited calling for a limited price.
Introducing the National Unlimited Plan from U.S. Cellular:
With our new National Unlimited Plan, you can:
- Talk to anyone on any network, anywhere in the U.S.
- Talk to anyone on any phone–even landlines
- Talk to family, friends and coworkers whenever you want, as much as you want

Do all this for just $99.99/month.
U.S. Cellular is wireless where you matter most.™
Discover the difference: Put our network, products and customer service to the test for 30 days • Change your calling plan at any time during your service agreement without signing a new contract • Renew your contract and take advantage of new phone pricing before your current contract ends
U.S. Cellular
Let us help you find a location: visit uscellular.com or call 1-888-BUY-USCC
Things we want you to know: Offer valid on plans $39.95 and higher and with two-year service agreement. All service agreements subject to early termination fee. Credit approval required. $30 activation fee. $15 equipment change fee. Roaming charges, fees, surcharges, overage charges and taxes apply. 95¢ Regulatory Cost Recovery Fee applies; this is not a tax or government-required charge. Network coverage and reliability may vary. Usage rounded up to the next full minute. Use of service constitutes acceptance of our terms and conditions. Unlimited National Plan: Plan available on a single line of service only. Customers must have a billing address within U.S. Cellular's Wide Calling Area to be eligible for service. U.S. Cellular reserves the right to terminate your service if less than 50% of your overall minutes in each of three consecutive billing cycles are used in U.S. Cellular's Wide Calling Area. The Unlimited National Plan is provided solely for live dialogue between two persons. The Unlimited National Plan may not be used for conference calling, call forwarding, monitoring services, transmission of data, broadcasts or recorded material, or other connections that do not consist of uninterrupted live dialogue between two persons. 30-Day Guarantee: Customer is responsible for any charges incurred prior to return. Other restrictions apply. See store for details. Limited-time offer. ©2008 U.S. Cellular.

Friendsville Days Queen Contest To Be Held Again

The Friendsville Days Committee is sponsoring a Friendsville Days Queen Contest.

"It has been more than 25 years since a Queen Contest was held in association with the Friendsville Days festival activities," noted a committee spokesperson.

Organizers are now seeking applications from young Friendsville community women to vie for the title of Queen of the 29th annual Friendsville Days celebration, slated Friday and Saturday, Aug. 1-2.

Applicants must be between 16 and 18 years of age and either a high school junior or senior.

Contestants will be judged on speakmg ability, general appearance, and poise during an interview type setting. The contestant with the highest possible score will be crowned at the Friday evening festivities on the outdoor stage at Friendsville Community Park.

The queen and her court will participate in the Friendsville Days parade on Saturday at noon. The queen will also assist in presentation of parade prizes and other events during the weekend event.

Interested persons may request an application by calling Julia Sines at 301-746-5619 or Pat Bowser at 301-746-5576. Entries are to be mailed in care of the Friendsville Days Committee, P.O. Box 202, Friendsville, MD 21531-0202. The deadline for all entries is July 10.

APPOINTED TO COMMISSION FOR WOMEN – The Garrett County commissioners recently appointed three women to the Garrett County Commission for Women (GCCW). Left to right, they are Lynn Bell, Ellen Fritz, and Pam Pehrner. Each will serve a three-year term. Bell is the director of secondary education for the Garrett County Board of Education. Prior to her current position, she served as principal of Southern High School. Fritz, a retired early childhood educator, has served on the board of Habitat for Humanity. She also served as co-president of the OFWC Civic Club of Oakland from 2002 to 2006 and is currently in charge of publicity for the club. Fehrner, a retired dental hygienist, has served as chairperson of the Economic Restructuring Committee for Oakland's Main Street program. She will be ordained in the Episcopal Church as a transitional deacon on July 5. Her particular area of interest and ministry is women's ministry. The Garrett County Commission for Women was created in 1994. It is composed of volunteers who are mandated to be a "voice for and of women" in their communities, specifically in government. Anyone who would like more information on the activities of the OCCW is asked to contact Joanne Hersh at 301-334-9766.

Christmas Child Rep To Speak At Local Churches

Mary Damron, Operation Christmas Child field spokesperson and representative for West Virginia, will speak at the Oak Park Church of the Brethren on Saturday, June 7, at 7 p.m. and at the Meadow Mountain Mennonite Church on Sunday, June 8, at 10:30 a.m.

Operation Christmas Child is a project of the international relief and evangelism organization Samaritan's Purse. The project delivers show boxes filled with small gifts, toys, and candy, along with gospel literature, to suffering children around the world.

Damron has traveled across the nation and the world through her involvement with Operation Christmas Child.

Damron first heard about Operation Christmas Child while watching television. Franklin Graham, Samaritan's Purse president and son of evangelist Billy Graham, was explaining the project and inviting viewers to participate.

"I went up and down the hollers, telling everybody that Brother Graham needed some shoe boxes for God," she said.

She was able to collect over 1,250 gift-filled boxes.

"Every box represents a child to me and the caring persons that sent it," she said. "It's not just the shoe box; it's touching people and saying, 'I care.'"

For more information, persons may call Debbie Welch at 301-334-9638.

LOCAL AUTHOR VISITS YOUGH GLADES CLASS – Debbie Piper's first grade students at Yough Glades Elementary School recently had a visit from local author Therese Helbig-Miller, who read her newly published children's book, Benny the Raccoon. The class has been studying nature and local wildlife, and Helbig-Miller's story about a tame pet raccoon who eventually journeys back to the wild gave the students an opportunity to take a look at the habitat of raccoons and other animals. In the front row, from left, are Jordyn Miller, Linzy Britner, Triston Neal, Cody Slewter, and David Moats. Second row: Alex Coaner, Nathan Sweitzer, Ariel Georg, Sierra Tichnell, and Megan O'Neill. Third row: Jacob Swartentruber, Abby Simmons, Helbig-Miller, Trenton Evans, Brienna Hartsell, and Elisha Burkey. In the back is Piper.

Memorial Day Bloodmobile Stats Released

The American Red Cross has released statistics for the Memorial Day visit of the bloodmobile at Grantsville Elementary School.

A total of 46 units were collected, and there were two first-time donors.

Olen Rembold was recognized for reaching the 11-gallon mark with his donations over the years.

Volunteers were Karla Maust, Missy Fazenbaker, Lela Bender, and Philip Bender.

MEN: Are you finished having children?
Consider Vasectomy
• Safe, extremely effective birth control.
• Done through ¼" incisions.
• Office procedure under local anesthetic.
• Back to full activities in days.
For more information contact
GARRETT SURGICAL GROUP
Charles A. Welch, M.D., F.A.C.S.
311 N. 4th St., Suite 4, Oakland, MD
301-334-8282• Toll Free 1-888-476-8432
www.garrettsurgicalgroup.com

Trailers! Trailers! Trailers!
ATV Trailers, Utility Trailers of all sizes!
HORSE AND LIVESTOCK
DUMP TRAILERS & ENCLOSED TRAILERS
We service what we sell!
GARRETT AUTOMOTIVE LLC
301-387-6148
Trailers! Trailers! Trailers!

ACCIDENT CONCERT BAND
Resumes Practice Sessions!
2nd and 4th Mondays
Town Hall, Accident, Md.
All musicians regardless of experience or age are invited to join.
For further information, call
301-746-8768 or 304-749-8774

LONG & FOSTER REALTORS
LONG & FOSTER®
REAL ESTATE • MORTGAGES • TITLE • INSURANCE

Lakefront
$2,750,000
• Breathtaking property, 405' of lakefront on 3 lots
• Formal dining room, three master bedrooms, stone fireplace
• "Land of Oz" is a dream home
LNF.com/GA6768658

Lakefront
$900,000
• Unique 0.60 (+/-) acre lot with 180' of lakefront & Type 'A' dock
• Town Center Zoning allows for a number of potential uses
• Existing house to be razed or option to buy w/ adjacent property for $1,400,000
LNF.com/GA6744974

Lake Access
$1,150,000
• Unbelievable house in prestigious Deep Creek Highlands of WISP
• Lake access w/ boat slip
• 7 BR, 3 of which are master suites, 2 stone fireplaces
LNF.com/GA6633897

Lake Access
$298,900
• Lake access home with dock through HOA
• 3 BR/ 2 BA home with rustic charm
• Open floor plan; most furnishings convey
LNF.com/GA6764678

Deep Creek Residential
$629,900
• New construction Mountaineer Log Home
• 3 stone fireplaces, 3 master bedrooms
• Includes a Lakeside Club Membership
LNF.com/GA6748665

Southern Garrett Residential
$279,000
• New KT in '06, many new windows & new carpet
• 4BR, 3 BA, LR w/ stone FP, FR w/ gas FP
• Situated on .45 acres in very quiet area
LNF.com/GA6766468

Northern Garrett Residential
$269,900
• Hearthstone Log Cabin on 7+ acres
• Mountain views, privacy and convenient access to I68
• Located close to New Germany State Park and the Potomac & Savage rivers
LNF.com/GA6729997

Lakefront
$1,650,000
• Gorgeous log home on the shoreline of Sandy Shores
• 6 BR, 5 ½ bath home features all the comforts of fine living
• Type A dock permit; most furnishings convey
LNF.com/GA6737406

Lakefront
$685,000
• Stone cabin on 74' of lakefront with a Type 'A' dock permit
• 2 bedrooms, 1 bath & 600 square foot game room
• Town Center Zoning allows for multiple development possibilities
LNF.com/GA6745342

Lake Access
$799,000
• "High End Rustic on a Plateau in the Alleghenies"
• Situated on a beautiful hillside overlooking the lake
• Lake access home in Hickory Ridge, waterfront feel
LNF.com/GA6747627

Lake Access
$288,000
• 3 bedroom cottage on 1.26 wooded acres
• Sandy beach swimming area and boat launch
• Dock available through HOA
LNF.com/GA6770730

Deep Creek Residential
$699,900
• New construction log home in beautiful Deep Creek Highlands
• Features 2 stone fireplaces, hardwood floor, turn-key home
• Minutes to WISP Resort & the future Mountaintoo Village
LNF.com/GA6232116

Southern Garrett Residential
$169,900
• Totally renovated home with Old World Charm
• Beautiful 3 bedroom, 2 bath Victorian
• Huge yard surrounded with privacy fence
LNF.com/GA6766077

Northern Garrett Residential
$105,000
• Drastically reduced—priced below appraisal value
• Many recent upgrades; extra low utility costs
• Spacious 3 BR, 2 ½ BA in convenient location
LNF.com/GA6663062

Lakefront
$1,600,000
• Lakefront home with high-end appointments
• Granite, cathedral ceilings, 4 master suites & more!
• Great rental close to WISP in a tranquil cove
LNF.com/GA6731293

Lakefront
$540,000
• 100' level lakefront, Type 'A' dock permit
• Located on beautiful State Park Road
• Close to all area activities
LNF.com/GA6629126

Lake Access
$599,000
• Newly constructed lake access home
• 4 bedrooms, 3 ½ baths
• Waterfront Greens amenities include par-3 golf course, club house, tennis & more!
LNF.com/GA6728075

CONDO
$399,900
• Lakefront w/ new dock 2008
• Fully furnished
• Close to all Lake activities, 9+ acres of common ground
LNF.com/GA6708087

Deep Creek Residential
$668,000
• Newly constructed 4 bedroom, 3 ½ bath chalet
• Located on 1.41 (+/-) acres in Thousand Acres near the new golf course
• Beautiful cathedral ceilings, 2 stone gas log fireplaces & more!
LNF.com/GA6761167

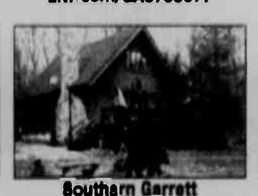

Southern Garrett Residential
$209,000
• 5.24 private, secluded acres in a gated community
• Native stone FP, BA on each level, wraparound deck
• This 2,000+ sq. development offers over 40 miles of trails for your enjoyment
LNF.com/GA6409184

Northern Garrett FARM
$306,000
• Location near Deep Creek
• Remodeled farm home and spring house
• 10 acres with nice barn; no restrictions
LNF.com/GA6742839

Lots & Land

Northern Garrett
$468,000
• 36 acres near Deep Creek Lake
• Designated hiking, biking and ATV trails
• Exceptional views!
LNF.com/GA6747163

Southern Garrett
$52,500
• 3 (+/-) acre corner building lot
• Perk approved for a 6 BR home
• Minnetoska Lake is in a private setting & only 10 minutes from Oakland
LNF.com/GA6759637

Northern Garrett
$48,000
• Level, wooded 1 acre lot in a 3 home subdivision
• Public water & sewer
• Ready to start building immediately
LNF.com/GA6766663

West Virginia
$498,000
• 142 acres near Terra Alta
• Gently sloping with great views & easy access from county road
• Borders Hopemont State Hospital lands
LNF.com/PR6646662

LEADING REAL ESTATE COMPANIES OF THE WORLD

LAKE OFFICE
23789 Garrett Highway, McHenry, MD 21541
800-336-5253 • 301-387-4700

OAKLAND OFFICE
12978 Garrett Highway, Oakland, MD 21550
800-634-9777 • 301-334-9777

www.DeepCreekResort.com

EQUAL HOUSING OPPORTUNITY

Notes From Bittinger

by Joan Glotfelty Sussman

I chose to take the back way to my cousin Courtney Englar's home in the Cove on Saturday evening to his annual Memorial Day get-together and picnic. Besides having no traffic to contend with, the hawthorn tree is always in bloom over this holiday. They are scattered around the landscape and sometimes along a fence line, with others in the middle of pastures. Their nice white accent accompanies the multi-shade colored leaves. Some of the trees' baby leaves are pale green, others have some yellow on them, and still others have a strange pinkish green on them.

The back way for me is to take Foxtown Road north to Bowmans Hill Road and then down the steep hill to Bear Creek, up through beautiful farmland to the intersection of Collier Road and Cove Road, and then onto Cove Road, etc. I prefer to avoid the main highway during the major holiday weekends.

Although I enjoyed my couple of hours at Courtney's, what I really enjoyed was the show the birds put on. A large number of barn and tree swallows swooped across and around the hilltop and field. The many bird songs were loud, so they were not drowned out by the music. The sky was brilliant and the white clouds drifted through the sky. The only thing not so desirable was the nippy wind.

I first met Emily Armacost at her first barn party as a babe in arms. Actually, she had a backpack too. Now she is 16 years old and has her learner's permit, so she drove part of the way up from Carroll County. According to her father, the heavy traffic and the big trucks were a little scary for a novice driver. Her dad Danny used to have quite a handful when she was a couple years old, but there were a lot of willing female hands that were glad to help him. I left the party before dark and I stopped at a wetland area and listened to the late spring and early summer nature sounds. I heard many different bird songs and various frog sounds; even a few late spring peepers.

The reason I left so early was not for the lack of good company. It got pretty cold, and I like to get home before dark if possible. I also wanted to catch some of the first game of the Stanley Cup. I hope the Penguins turn around the fate of the Pittsburgh team. The Pirates' loss to the Cubs could change their fate. But they turned around and were ahead by 3-0 at my bedtime.

I am ashamed to admit that I did not get to church on Memorial Day Sunday; however, I felt terrible as my leg ached so much. I certainly did not have the weather for an excuse, because this past Sunday was the most beautiful day since spring rolled in.

As usual, one of the hottest topics of conversation at Courtney's was the birds. I am not the only one who has orioles, as Courtney has orchard orioles. Like me, his oriole prefers the hummingbird feeder over its own. Jim Faye, our snake man, saw two male rose-breasted grosbeaks fighting over a female. Grosbeaks resemble the orioles in a way. Besides the flock of swallows, I saw a hawk "floating over the land," to quote a song from *Oklahoma*.

An unusual absence at Courtney's party was my brother Barry, who was at a bluegrass festival at the Cumber and Fairgrounds. However, he did snow up Sunday night and spent the night there.

It is a sad commentary that on a sunshine-drenched May day, I still feel like I should turn up my thermostat.

I did hear that the Pirates were able to beat the Cubs.

Almost every driveway in Bittinger has a small American flag in observance of Memorial Day and placed there by Lana and Larry Roby. My flag is in honor of my brother Scott, who gave his life in service of his country and died trying to make the world a better place. It is not only those in the armed services who sacrifice their lives for peace in the world.

We had a pretty cool May and now it seems almost like a heat wave; however, we would welcome this kind of weather during a real heat wave in the summer. June in Bittinger is almost heaven, at least on our farm. I saw some lovely pale lavender-white wild geraniums along the road.

It is strange that the movie *Home Alone* was on TV in May, as it really is a Christmas movie. It brought some memories of New York to me. One of the two bad guys was a member of the cast of a Neil Simon movie that I worked on. The little boy checked into the Plaza Hotel, which was where I attended a lovely New Year's Eve party in a huge suite.

I was delighted to discover one guest at Courtney's party was another former New Yorker here in Garrett County – Marianna Herpel – and I enjoyed many memories of the "Big Apple." Although I was often very home sick, I wouldn't trade my years there for anything. Except, of course, for my daughters. I would not trade them for anything in the world.

My leg is so bad I can barely make it to the bathroom, and I didn't make it to the kitchen to make my coffee. That is pretty bad.

My family is getting ready for a new hay season. They have been getting the barn ready and spent a good bit of Saturday baling the loose hay and getting ready to sell it for mulch hay. Pray for some warm, dry weather in June, as it means so much to the farmers.

Robert Emerson Glotfelty graduated from the University of Maryland in the Cole Field House. His degree is in evolutionary biology. The biology department class was large enough to use the field house. This last semester he was a straight-A student. His parents, Rodney and Marci Glotfelty, attended his graduation on Friday.

When I graduated in 1975, I attended the mass graduation with a couple thousand graduates, and I attended my Speech-Theatre Department reception. I didn't do the cap and gown stuff, but I did do that when I collected my master's degree in 1990 from Frostburg University in the modern humanities. Can you believe I was the top student in my master's class? So I guess it was important that I did the cap and gown.

Blakely Glotfelty plans to stay in the D.C. area, where she has a great job with the Campaign for Tobacco-Free Kids. It is well-paid job, a great non-profit agency, and good for her resume. Her family will miss her this summer. Robbie will be working at the 4-H camps this summer. The twins, Darryl and Elliot, are home for the summer and already working hard. Scott and Matthew Bass have also returned for the summer and are busy working.

I haven't seen my little hummingbirds recently, as the big orange and black orioles have scared them away. Courtney has the same problem, but he is a big Baltimore Oriole fan, so the orioles mean more baseball to him.

I have many things to be depressed about, with my left leg and my inability to do what I want to do. Those are long-term, but right now I have to face the moving away of my oldest and best friend, Steve. Our friendship started in the first grade. We went through the whole school and college things together, and had a wonderful trip to Europe in 1976. I can't imagine life without him. My local pool of friends is rapidly shrinking.

I think my birds are busy with nest building. It is nice to return to warmer weather and the sunshine. I heard more joyful songs from the birds, and they look wonderful in my new maple leaves. This is one of the many seasons when Brenneman's Grove has a special beauty. It seems to me that spring is taking her last breath before summer really arrives. It is very close now. Just like it should be summer with Memorial Day officially marking the beginning of summer. It sounds like summer, with the birds singing and the sound of farm machinery. I love those long summer days, with daylight at 5 a.m. and

Continued on Page C-3

Let's Get Down To Business!

This is a feature of *The Republican* to better acquaint our readers with various area business establishments.

PARADISE Pets

Paradise Pets will hold its grand opening celebration on Friday and Saturday, June 6 and 7.

Located in the Grantsville Plaza between *The Republican* newspaper office and Subway, the store has been open since the beginning of March.

Owner Larry Babcock noted that he has made a long-term commitment to serving Garrett and Allegany counties with a quality, ethical, family-owned pet store. Previously, he owned the Aquarium Store in LaVale.

Paradise Pets is a full line pet store offering pet products, tropical fish, salt water fish and coral, puppies, birds, reptiles, pond fish, and supplies.

The store's specialty is salt water fish and coral, and Larry has invested his time to become quite knowledgeable in this area.

For store hours or more information, persons may call 301-895-4445.

Anniversary Special

To celebrate 24 years in practice, Optometrist Dr. James Jones would like to invite you to The Regional Eye Center where you can receive $25.00 off an eye examination or $25.00 off your purchase of frames and lenses (special not included) Call today, offer expires 06/15/08

Don't miss our great selection of frames and contact lenses! We have frame and single vision lens packages starting at $99.00.

Our office is located two blocks past the Garrett County Memorial Hospital at 888 Memorial Drive in Oakland.

To make an appointment call our office today: 301-334-1016

Offer not valid with any other discount or promotion. Not valid with any insurance plan, or previous visit.

Please bring this ad to receive your discount. Valid though 06/15/2008

TWO BIG DAYS

BABY DAY

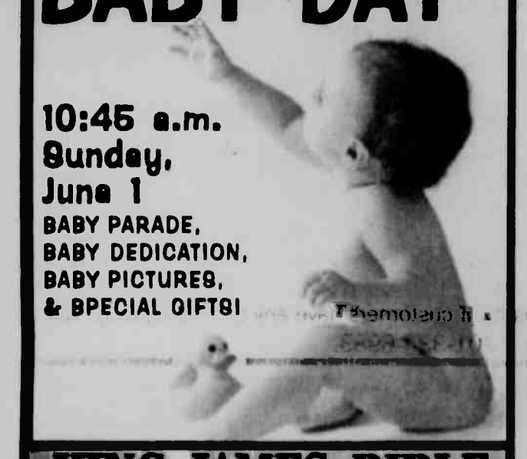

10:45 a.m. Sunday, June 1

BABY PARADE, BABY DEDICATION, BABY PICTURES, & SPECIAL GIFTS!

KING JAMES BIBLE SUNDAY

9:45 a.m., 10:45 a.m., & 7:00 p.m. June 8, 2008

With Dr. Dan Hummel

Learn why we believe the KING JAMES BIBLE is the preserved Word of God!

MTN. LAKE INDEPENDENT BAPTIST CHURCH
1005 Broadford Road, Oakland, MD 2155
301-334-3234 www.mlibc.org

EATON Aeroquip

Large Inventory Over 1500 part numbers stocked

Hydraulic Hose and Fittings

HYDRAULIC HOSES MADE WHILE YOU WAIT!

- 1, 2, 4 and 6 Wire Hose from 3/16" to 2"
- John Deere O-Ring Face Seal Fittings
- Split Flange Cd61 and Cd62.
- Kamatsu, Metric, JIC, Pipe, O-Ring Crimp Fittings
- Quick Disconnects
- Power Swivels
- Hydraulic Suction
- Push Lock Hose and Fittings
- Truck Hose and Reusable Fittings
- Air Brake Hose and Reusable Fittings
- Stainless Steel/Teflon Hose and Fittings
- Crimp Machines and Bulk Hose Programs

• Two Convenient Locations •
104 Commerce Drive
Mtn. Lake Park
301-334-4136
3038 Earl L Core Road
Morgantown, WV
304 296 4639

Garrett Industrial Supply Inc.
Oakland, MD and Morgantown, WV
WWW.GARRETTINDUSTRIALSUPPLY.COM

The Honi Wants Your Talent!
Comedians. Musicians. Dancers. Jugglers. Poets. Actors.
Fundraiser Event to Benefit the Deep Creek Lake Lions Club Blind Siders Program
Pre-Register Online! Open to 25 Contestants
Visit www.thehoni.com/deepcreektalent
Saturday, June 21st, 2008
Deep Creek's Got Talent!
SPECIAL THANKS TO OUR EVENT SPONSORS!
Decorator's Nook Clear Mountain Bank First United Bank & Trust BJ's Custom Embroidery
Ralley Mountain Lake Vacations Advanture Sports Center International
Yellowstone at Deep Creek Lake Custom Log Homes

Reward Your 2008 Graduate!
Graduation parties are sweeter with a delicious ice cream cake from Lakeside Creamery! Pick up some extra quarts of ice cream too! Buy 2 quarts of pre-packaged ice cream and get a free ice cream scoop!
The creamy taste of homemade ice cream from Lakeside Creamery is a delicious reward for just about everything!
Congratulations 2008 Northern & Southern High School Graduates!
LAKESIDE Creamery 301.387.2980 www.lakesidecreamery.com
LAKESIDE Creamery Cafe 301.387.5801

Garrett County WIC Program

WIC Offers:

- Healthy Foods
- Breast Feeding Education and Support
- Health Screening and Growth Checkups
- Nutrition Education
- Information on Other Services

Are you pregnant, breast feeding, recently had a baby or have an infant or child under 5 yrs. old
Live in Maryland and meet nutrition and income guidelines.
(or qualify for another program such as Medical Assistance or Energy Assistance)

Income Eligibility Guidelines for Maryland WIC Program Benefits

Family Size	Annual Income	Monthly	Twice Monthly	Bi-Weekly	Weekly
1	$19,240	$1,604	$802	$740	$370
2	$25,900	$2,159	$1,080	$997	$499
3	$32,560	$2,714	$1,357	$1,253	$627
4	$39,220	$3,269	$1,635	$1,509	$755
For each additional member add	+ $6,660	+ $555	+ $278	+ $257	+ $129

Call WIC for an appointment at: 301-334-7710
Grantsville area: 301-895-3111
Statewide call: 1-800-242-4942 www.mdwic.org

The Garrett County Health Department is an equal opportunity provider and employer. WIC Helps Kids!

Better Nutrition For A Brighter Future

Don't be fooled by FUEL Prices
buy your FIREWOOD
SELECTIVE, INC.
NOW
Firewood For Sale
Buy by the truck load or bundles!
Available for delivery or can be picked up

The quality of hard wood you expect & the service we demand!
Call 301-334-6911

Ms. Rodeheaver Is Crowned Fire Prevention Queen

Jackie Rodeheaver, daughter of Jamie and Jill Rodeheaver, McHenry, was crowned 2007-2008 Garrett-Allegany Miss Fire Prevention Queen at the Country Club Mall in LaVale during the recent Fire Prevention Week. After a one-on-one interview with a panel of judges, Rodeheaver gave a presentation on fireworks safety.

Since her coronation, she has attended many activities and meetings associated with fire departments throughout Garrett and Allegany counties, and has been a guest speaker at a number of such events.

Queen Jackie will be representing Garrett and Allegany counties in Ocean City the week of June 14 at the annual Maryland State Fireman's Association Convention, where she will be in content5ion for the title of Maryland State Fire Prevention Queen.

She is a 2007 graduate of Northern High School and attended Garrett College this past year. She will transfer to Allegany College this fall to pursue a degree in respiratory therapy. She is also a member of the Deep Creek Volunteer Fire Company and is currently enrolled in the EMT-B course.

SUBARU
Parts & Service
PM Inspections - All Models
Garrett Automotive
301-387-6148

In Loving Memory of
Bryan Friend
Jan. 23, 1962 - May 25, 2006
If We Could Bring You Back Again
If we could bring you back again,
For one more hour or day,
We'd express all our unspoken love;
We'd have countless things to say.
If we could bring you back again,
We'd say we treasured you,
And that your presence in our lives
Meant more than we ever knew.
If we could bring you back again,
To tell you what we should,
You'd know how much we miss you now,
And if we could, we would.
Love always,
Kellie, Ryann, Steven, & Allison

Entry Now Open For 2008 DNR Photo Contest

The Maryland Department of Natural Resources (DNR) is now accepting entries for the fifth annual Maryland Natural Resource Photo Contest. Sponsored by Ritz Camera Centers, Boater's World Marine Centers, Maryland Public Television, and DNR, the contest invites student, amateur, and professional photographers to submit photos of Maryland's diverse natural resources now through Sept. 5.

"Our annual photo contest offers photographers of all skill levels the opportunity to share their appreciation of our state's exceptional natural resources, and the people who enjoy them," said DNR secretary John Griffin. "Each year the exciting images we receive celebrate the breadth and diversity of our exceptional landscapes, waterways and the people who enjoy them."

Photographers of all ages can win up to $1,200 in prizes and a chance to have their outdoor images published in print and online. Winning entries will be featured in the winter issue of *The Maryland Natural Resource Magazine* as well as the 2009 DNR calendar.

Photos entered into the 2008 contest will be judged within the following categories: birds, including waterfowl; mammals, reptiles and amphibians; invertebrates; landscape scenes; plants; and outdoor recreation illustrating human interaction with our natural world.

All qualifying photographs must be taken in Maryland. Photographers may submit up to three entries for a $10 entry fee. Photos cannot be more than two years old or previously published. Non-residents may participate as long as the photos were taken in Maryland. Winners will be announced online on Oct. 16.

Official rules and contest entry forms may be found online at the DNR web site www.dnr.maryland.gov/photocontest.

Visit *The Republican* Website at www.therepublicannews.com

Furnishing Your Home For Over 43 Years
RODERICK
Quality Leaves No Regrets
203 Main St.
Westernport, MD
Open Mon., Wed., Fri. 10-8;
Tues. & Thurs. 10-5; Sat. 10-4
Closed Sunday
301-359-0451 www.roderickoutlet.com
•Sealy •Ashley
•Berkline •Flexsteel
•Lay-Z-Boy
•Benchcraft
•Broyhill
•Free Delivery
•12 Months Same As Cash
All major credit cards accepted

G'ViLLE MUSEUM SEEKiNG SAFECRACKER – A donated turn-of-the-century safe is currently on display in the vault area of the Grantsville Museum. The keys are located in the safest place, which happens to be *inside* the interior walls. All interested individuals are invited to test their safe-cracking abilities each Friday and Saturday from 1 to 4 p.m. at the museum, which is located on Main Street in Grantsville. The museum will operate during those hours through the month of October.

SWANTON

BIBLE SCHOOL

Swanton Otterbein U.M. Church will hold Vacation Bible School June 23-27, 5:30 to 8 p.m. each evening. All are welcome, and volunteer help is needed. Persons may contact June at 301-387-2990 for more information.

REUNION PLANS

Some of the family of the late Edward and Margaret Rhodes would like to have a reunion. The Rhodeses, who lived in Swanton, had 12 children: Arthur, Carl, John, Della, Burton, Mary, Rosalie, Dorothy, and Leonard. Three died as babies: Walker, Florence, and Carrie. Persons who are related in any way who would like to get together for a family reunion are asked to phone or write Dotty at 301-387-6952 (126 Beckman Lohr Rd., Swanton, MD 21561) or call Linda at 301-387-6118 (111 North Glade Hill Rd., Swanton, MD 21561).

PERSONALS

Weekend visitors of Mary June Harvey were Royce Harvey and wife, Aris Harvey and wife, Hancock, David and Janice Schofield, Hagerstown, and Mike and Ellisa Woodbrey and girls, Shepherdstown, W.Va.

Sunday afternoon visitors of Melvin, Dotty, and Andrew Beckman were Dotty's cousins Marian Smith, Shirley Beckman, and Rosalie Steck, all of Keyser, W.Va., and Marva Snyder, Reisterstown. Helen and Eddie Beckman also stopped for a short visit.

BIRTHDAYS

Among Swanton residents celebrating birthdays this week are: Susan Duggan, Kylo Uber, Mary Beckman, Sam Wright, Dorothy Lohr, Gina Artice, and Gerald Oursler.

BITTINGER

Continued from Page C-2

darkness at about 9 p.m. I just saw a pair of mated male and female gold finches. While the male is pure butter yellow, the female is a soft yellow green.

On my way to Courtney's, I passed through a farm that I often visited during my school days. I was a guest of Betty Glover Harman, and we were both horse crazy. Before I got there I remembered a big lilac bush between the house and the barn. Sure enough, it is still there. When I stayed at their farm, I sometimes brought Joey, and other times I rode one of the many horses Lawrence Glover owned. One of the first I borrowed was a small white Shetland pony named Blue Jean. We tried to train it to do the fancy dressage movements like the famous Lippizaner stallions that were rescued by General Patton at the Spanish Riding School. We did not get very far with that idea.

Jim Fahey was over at the farm on Monday and took a walk through the farm and peat bog area. He said the bird I took for a thrush is identified as a thrasher. As his nickname – Snake Man – Jim saw one milk snake and ten unusually colored garter snakes. Not a big weekend for him, but I was hoping he would see the osprey at the peat bog as I once did there. I am sure he saw dozens of various ducks and lots of geese.

Several people asked me whether I have a garden. I have four large pots on my deck. My lettuce looks good, as well as the spinach. The collard greens are also growing well. It will still be a long time until I will eat my own salad.

I am very glad that I already wrote this column, because this Tuesday I feel so tired. I used to be somewhat tired after we threw a big barn party; however, not this tired. I don't know why, as I didn't do anything specific.

Our church's Synod Assembly will be held this weekend. Carol and Lynn Newman will represent Emmanuel, as well as Pastor Randy and Cindy Richardson. Cindy made a stole to be raffled off to benefit our youth mission trip to Virginia, where a tornado hit. Part of the proceeds from Lesa Whittemore's yard sale will also benefit the youth group trip.

It is ridiculous to think that I feel like I am too tired to go to my car and deliver this column to my mother to get it word-processed. When I think about my past life it is clearly ridiculous. For example, when I was a groom for show horses in New Jersey, I would drive to a show on Long Island, work hard for about six hours, and turn around and drive back to the farm in New Jersey, pick up another horse, and drive to the D.C. area for another hard work day. Sometimes I drove back to New Jersey. I was asleep while I worked. That was real exhaustion. How could I do it? I told myself, "You can do it," so I guess I will try that today.

Betty Sacra, Winchester, Va., and Elaine Jacobs, Barton, were overnight guests of Ruth DiPaolo.

HOW'S YOUR STORAGE?
Are you tired of parking your car outside because your garage is full of other stuff?
HERE'S HOW WE CAN HELP:
* We have a large variety of buildings to choose from including:
-Storage sheds
-2-story garages/sheds
-HUGE selection of lawn furniture and more!
-Camping cabins
-Playhouses
* We have over 2,000 options to choose from
* Match the color of your house
* Raise your property value by adding a top quality built gazebo!
call for FREE site check! (within 25 miles)
Visit us online @www.tristategazebo.com

BUY LOCAL AND SAVE!
*Orders guaranteed in 30 days or less!
Located at 6653 Bittinger Rd., Swanton, MD/1 mile North of Glendale Rd. on Rt. 495
"Serving the Tri-State Area for over 10 years!"
TRI-STATE GAZEBO
In Swanton, MD
301-245-4848

Attention Bloomington Water Customers
Garrett County Department of Public Utilities
The Garrett County Department of Public Utilities will be flushing the Bloomington water system during the week of June 2, between the hours of **7:00 a.m. and 3:00 p.m.** When systems are flushed, users may experience temporary discoloration of water. The Dept. suggests that both hot and cold water be checked for any discoloration before attempting laundry or dish washing. If the water is discolored, allow the water to run until clear. Flushing of systems is beneficial for preservation and improvement of water quality. If customers have any questions, they may contact the Department at 301-334-6983.

THINKING ABOUT SIGNING A LEASE FOR YOUR PROPERTY FOR NATURAL GAS?
M.M. & V. Energy, LLC/Mid East Gas Inc. is currently leasing in Garrett County!
You may be promised all these major dollars for leasing your property to a natural gas company, but at the end of the day, when the majors have gone home... who will take your calls and visit you when needed?
WE WILL!
We are a local company and have been around for 30 years. Lease to someone who [illegible] in the future. We'll be here while they all [illegible] back SOUTH!
We [illegible] to LEASE, we lease to DRILL!
We offer competitive rates and terms.
Call us TOLL FREE at
[illegible]

SHAWNEE TRADING POST
Open
10 to 6 Mon.-Sat.
10 to 4 Sun.
3 Pc. Bistro Set
Sunflower • Grapes • Roses
only $97.50
3 Ft. Metal
Fountains
Frog • Turtle • Swan
only $59.99
Over 100 Different Kinds of Fountains Many Self-Contained!
Bird Baths
Specially Priced!
All Kinds of BEARS
Wedding Arches
only $79.99
2 Ft. - 3 Ft. High
Angels
Large Selection!
Many One-of-a-Kind Items
25-50% OFF
ALL POTTERY
25-50% OFF
SHAWNEE TRADING POST
Located at the corner of
Sand Flat Rd. & Pysell Crosscut Rd.
(between Rt. 219 & Rt. 135)
Deer Park • 301-334-4368

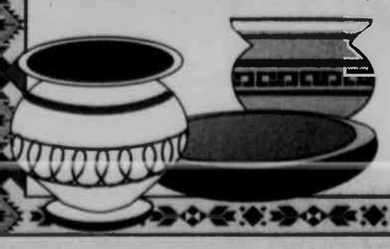

4-H Club News

COUNTRY EXPLORERS

by Alana Morgan, reporter

The Country Explorers 4-H Club held its monthly meeting recently. Aaron Lantz and Leon Dubanksy read the opening readings. Katelyn Gnegy and Kayla Harris led the American pledge. Andrew and Jacob Hauser led the 4-H pledge.

Roll call was taken by naming something bad about drugs. Some of the reasons were: "crack kills," "kills your brain cells," "can give you cancer," and "can give you lung problems and other health problems."

Dave McLaughlin and his drug dogs were asked to come out, but he had a duty call. The secretary and treasurer's reports were read and approved.

Mikail Perrine gave a demonstration on his bees that he raises and sells the honey. He talked about how they mark the queen so that they can tell which one she is, how the hives are built, and how he removes the queen every few years and puts another one in the hive or splits the hives.

Several reports were also given. Faith Tichnell and Levi Lantz reported on Achievement Night that was held at Southern High School in April.

Catlin Carrico, Alana Morgan, and Katelyn Gnegy reported on the Garrett County Producer's Sale that was held at the Garrett County Fairgrounds in April. At the sale, Catlin bought a hog that will be shown at the fair, Katelyn sold two lambs that are going to the Garrett County Fair, and Alana Morgan sold three Boer goats. Two will be shown at the Allegany County Fair.

Mikail Perrine and Alana Morgan reported on attending stockman's practice on April 21. At the practice, the group played Jeopardy.

The 4-H State Communications Event was held on April 26, and Catlin Carrico, Katelyn Gnegy, and Levi Lantz attended.

Katelyn Gnegy reported on the Maryland Sheep and Wool Festival at the Howard County Fairgrounds on May 3 and 4. Katelyn said that it was a good learning experience, and more members should attend next year.

Gertrude Tesar reported about the Procession of the Species parade on May 3.

Old business included Aaron Lantz's service learning project to bring golf balls, soccer balls, and soft or hard balls for children in Iraq and Afghanistan. For more information, persons may visit www.operationiraqichildren.org/schoolsupplies.asp.

Catlin Carrico, J.B. Gnegy, and Kately Gnegy gave an update on their Diamond Clover Level Six project. Catlin is making quilts and getting other organizations that need community hours to help her. J.B. is doing a blood drive and looking for volunteers to help carry blood and anything else that might need done. Katelyn is trying to get more people to recycle by putting containers around the community so people can recycle more.

New business included discussion about a $50 scholarship for members who are attending 4-H Camp. Members also discussed the shooting sports event at Savage River State Forest, which was held on May 18.

A judging contest will be held at the Howard County fairgrounds on Saturday, June 21.

An Underwater Robotics Workshop is planned for June 23 to 28 at College Park. Members should see Arlene if they are interested.

Teen Focus is planned for June 24 to 26, and members should also see Arlene for this event.

Teen leaders discussed the Teen Forum, which will be held in Ocean City from Nov. 21 to 23.

Other announcements included trash pick-up, which was held on May 16; the beekeeping classes at the Extension Office, which were held on May 17; and the pick-up date for frozen food orders.

The Boiler Chick Show will be held at the Extension Office on Tuesday, June 10.

Spring weigh-in and the spring show are planned for Friday and Saturday, June 13 and 14.

Flag on the Mountain is planned for Saturday, June 14. Members should call Sandra Blamble to register.

The Western Maryland District Show is planned for Saturday, June 21.

The annual 4-H Fishing Day at Herrington Manor State Park is planned for Sunday, June 29, and Tuesday, July 1.

The Clovers reported on making a Mother's Day perfume sachet and milk bath packets, and they planted seeds.

The next meeting is planned for Friday, June 6, at Herrington Manor State Park. Opening readings will be given by Katelyn Gnegy, Noel Custer, Matthew Kifer, and Alison Roth. The program will be Dave McLaughlin and his drug dogs.

Refreshments will be provided by the Ball family, Hauser family, and McCann family.

Recreation will be organized by Noel Custer, Aaron Lantz, Levi Lantz, and Faith Tichnell.

Read. Then Recycle.

GARDEN CLUB TO RAFFLE HERB CHAIR – Two raffles will be held as part of the 8th annual Secret Country Gardens tour, sponsored by the Mountain Laurel Garden Club (MLGC) and slated for Saturday, June 28. One of the prizes will be a chair herb planter, similar to the one shown above. The other prize will be a book, *The Perennial Gardener's Design Primer* by Stephanie Cohen and Nancy Ondra. The "herb garden in a chair" meets the goals of the MLGC by promoting recycling and horticultural practices, a spokesperson noted. The Herb Committee of the club is preparing the chair to be filled with plants of lavender, thyme, sage, oregano, and dill, an assortment that may be used for cooking, potpourri, or simply enjoyed for the fragrance and visual beauty. The chair may be placed on a deck, porch, or any convenient spot in the yard or gardens where the herbs may be cut when needed. Known by many names throughout the horticultural world, writer Stephanie Cohen has taught herbaceous plants and perennial design at Temple University for more than 20 years. She was the speaker at the MLGC's June luncheon. Raffle tickets will be available the day of the tour. Further coverage of the event will be published next week. For information, persons may contact Kathie Smith at 301-334-3249 or log on to www.mountainlaurelgardenclub.org.

FRIENDSVILLE NEWS

ASHER GLADE CHURCH OF THE BRETHREN

Because of graduation ceremonies, Sunday School will be held at 9 a.m. and morning worship at 9:45 a.m. on Sunday, June 1.

FIRST CHRISTIAN CHURCH

Prayer meetings are held every Saturday at 6 p.m.

BIRTHDAY WISHES

Edna Sines is observing her 85th birthday today, May 29. Cards can be sent to her at P.O. Box 211, Friendsville, MD 21531.

Dean Humberson will be celebrating her 78th birthday on Wednesday, June 4. Cards can be sent to her at Goodwill Nursing Home, 891 Dorsey Hotel Road, Grantsville, MD 21536.

CEMETERY MEETING

The Webb Chapel Cemetery Association will hold its annual meeting on Friday, June 6. The trustee meeting will be at 7 p.m., and the regular meeting will begin at 7:30 p.m.

SPAGHETTI DINNER

The Friendsville Days Committee will be serving a spaghetti dinner this Saturday, May 31, at the Rescue Squad building in Friendsville from 3 to 6 p.m. The menu will consist of spaghetti and meatballs, tossed salad, garlic bread, dessert, and beverage. Donations will go toward Friendsville Days 2008. Take-outs will be available. For deliveries, persons may call 301-746-4448 that day.

DIABETES CLASSES

Healthy Eating for Diabetes and Weight Management classes will be held June 19 and July 17 at the Southern Rescue Squad Building in Mtn. Lake Park. These free classes will be held from 9 a.m. to noon. Those attending will learn about controlling diabetes, losing weight, lowering cholesterol, reading food labels, dining out healthfully, and more. The instructor is Dr. Jennifer Bentlejewski, registered and licensed dietitian. This event is being sponsored by the University of Maryland Cooperative Extension and Garrett College. For reservations or more information, persons may call 301-334-6960.

FRIENDSVILLE DAYS 2008

A time capsule is being put together to commemorate Friendsville Days 2008. Current items gathered will be placed in the capsule and buried to be opened at a later year. Items will be displayed for viewing during Friendsville Days. For more information, persons may contact Lucretia Sines at 301-746-5933.

Pictures are also being gathered for a slide presentation. Anyone with class or group pictures of the Friendsville High School is asked to contact Shirley Drent at 301-746-4220.

The recently held chicken dinner was deemed a success. Apologies are extended to those who had to wait because of the unexpected response to the dinners. Winner of the 50/50 was Mike Phillippi. The committee notes its appreciation to all who contributed to the bake sale and helped make both of these fundraisers a success.

GUN/CASH BASH

Northern Garrett County Rescue Squad will be holding a Gun/Cash Bash on Saturday, September 20, from noon until 6 p.m. at the Garrett County Fairgrounds. Tickets can be obtained by contacting any member. For more information, persons may go online to www.ngcrs.com.

LIBRARY NEWS

The Friendsville Library Quilters invite everyone with skills in embroidery to help make the next quilt. It will be called "The Butterflies of Garrett County," and persons are asked to choose and embroider one of 20 squares for the quilt. Packets with materials and explanations are available at the library.

Tickets for this year's quilt, Friendsville in 1775, are now on sale at local businesses for $1 each or six for $5. Because of state regulations, tickets cannot be sold on library property. The raffle has raised over $1,000 each year. This past year the money was used to purchase a color printer, a scanner for the computer, DVDs, and books for children and adults.

The Friendsville Library's summer reading program, "Catch the Reading Bug," will begin next Monday, June 2, and run through Saturday, Aug. 23. Children may sign up at the Friendsville Book Swap this Friday, May 30, at the park, or by stopping in at the library. The first 40 children to sign up will receive a free plastic book bag. Children can find a different treasure each week and claim a prize. After four and eight weeks, they can get a certificate for a free ice cream from McDonald's or a taco from Taco Bell. This is for children up through grade five.

Arthritis Support Group To Meet

The Garrett County Memorial Hospital Arthritis/Fibromyalgia Support Group will hold its next meeting next Thursday, June 5, at 6:30 p.m. in the hospital's community services center.

The agenda for the meeting will include a question-and-answer session with guest speaker Joanne Kozier, a pharmacist at Garrett County Memorial Hospital.

The group's meetings are open to the general public at no charge and all ages are welcome to attend. For more information on the group, persons may contact Lisa Schad, GCMH wellness coordinator, at 301-533-4366 or Vicki Insley, group facilitator, at 301-334-9767.

— Worth the Drive —
OLD TAVERN ANTIQUES
Daily 10-5 / Sun. 12-5 / Closed Wed.
4 mi. West of Terra Alta, WV
789-6602 ~ MC/VISA

Join us for
SUNDAY BRUNCH
Served 11 a.m. to 2:00 p.m.
Many Specials under $10

Cornish Manor
Restaurant & Lounge
Less expensive than you think!
830 Memorial Drive, Oakland • 301-334-6499

Trailers! Trailers! Trailers!
ATV Trailers, Utility Trailers of all sizes!
HORSE AND LIVESTOCK
DUMP TRAILERS & ENCLOSED TRAILERS
We service what we sell!
GARRETT AUTOMOTIVE LLC
301-387-6148
Trailers! Trailers! Trailers!

Dance The Night Away
AMERICAN LEGION POST 71
Oakland, Md
The public is welcome!
June 7
MB3- classical rock
June 21
Riggins Brothers
July 5
Floyd Cowger
For information, call 301-334-2228

Affordable Custom Built Homes

American Heritage
HOME IMPROVEMENTS, LLC
Additions Alterations Garages
MHIC 69938
301-387-8040
Call Today for your Free Estimate
MHBR 4977

WINDOW Expressions
Patty Zimmerman, Consultant
Custom Draperies
Blinds
Shades
Bedcoverings & Accessories
Free In-Home Shopping Service
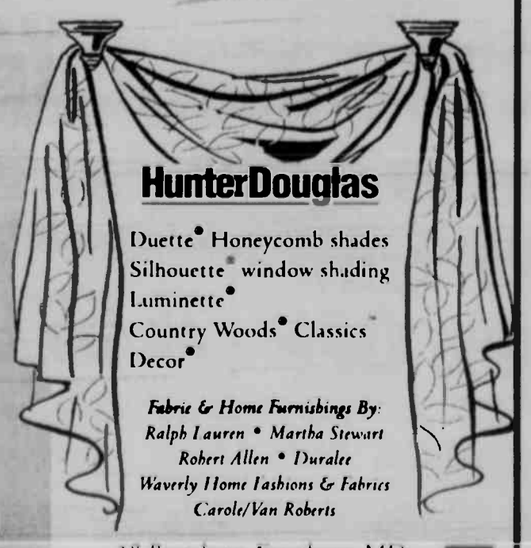
HunterDouglas
Duette® Honeycomb shades
Silhouette® window shading
Luminette®
Country Woods® Classics
Decor®
Fabric & Home Furnishings By:
Ralph Lauren • Martha Stewart
Robert Allen • Duralee
Waverly Home Fashions & Fabrics
Carole/Van Roberts
301-689-9009
1-800-427-7900
38 Broadway, Frostburg, MD
Mon.-Fri., 10 a.m. - 5 p.m.
Saturday by appointment only

Looking for a new home?

With any purchase of a BILCO CONSTRUCTION home you will receive a gift certificate for $5000.00 from Fitzwater Furniture when you move in.
Furniture to help furnish your new home.
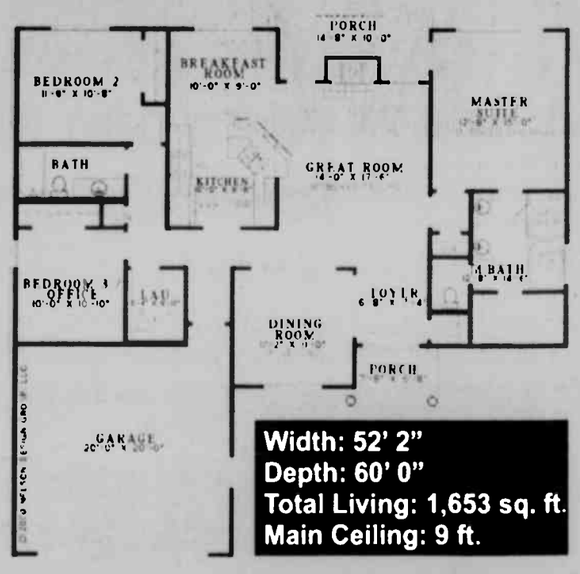

Width: 52' 2"
Depth: 60' 0"
Total Living: 1,653 sq. ft.
Main Ceiling: 9 ft.
Unfinished basement, 30-year shingles, vinyl siding, forced air propane heat with AC, gas fireplace, upgrades available. Call for details. Built on your lot.
$199,000.00
MHIC#92622 MHBR#4933
BILCO CONSTRUCTION
BUILDING YOUR FUTURE
240-321-1796
admin@bilcoconstruction.com WWW.BILCOCONSTRUCTION.COM

AAUW Inducts New Members At Annual Event

The Garrett Branch of the American Association of University Women (AAUW) held its annual dinner meeting at the Santa Fe Grille in McHenry on May 21. Two women were inducted as new members.

Marilyn Moors, president, and Ellen Fritz, vice president for membership, introduced and welcomed new members Pamela Viner and Peggy Nelson. A third new member, Heather Hanline, was unable to attend the event.

Moors reported on the past year's local AAUW activities, and on state and national programs, studies, and issues concerning women. Reports from the treasurer, task forces, and committee members were also given, and officers were elected.

The organization's annual Mammoth Yard Sale will be held on Saturday, Aug. 2. Household items, antiques, and furniture are now being collected. Anyone with donations may contact Mary Walcek at 301-746-8194 or Moors at 301-746-4057. All proceeds will go to the AAUW scholarship funds, which are given to Garrett County women.

It was announced that the End of the Line Books, a non-profit used book store sponsored by AAUW and the Girl Scouts, is now open on Wednesdays, Fridays, and Saturdays from 11 a.m. to 3 p.m. The book store is located in the boxcar at the Oakland train station. Proceeds support Girl Scout Troop #5004 in Oakland, the AAUW scholarship fund, and the Ruth Enlow Library. Book donations are welcome.

AAUW INDUCTS NEW MEMBERS – The American Association of University Women (AAUW) held its yearly dinner meeting recently, and among other business inducted three new members into the group. Pictured above are new members Peggy Nelson (left) and Pamela Viner. Heather Hanline also joined, but was not available for the photo. See story for more information about the AAUW's activities and plans.

Second Annual Cat Show Set For Area Youth

The second annual cat show for Garrett County youth will be held on Saturday, July 26, at Garrett College at 10 a.m. Registration will begin at 9 a.m.

For 4-H members with cat projects, the show will count toward an exhibit for their project books. However, all children are invited to participate.

Events will include activities to win a prize for cats, cat showmanship, a judged cat show, and a workshop presented by Peggy McDaniel, Allegany County Animal Welfare Society president.

To be entered in the show, cats and kittens must be at least 4 months old. Proof of rabies and PCR vaccinations must be brought to the show. All cats must be brought in carriers and outfitted in either harnesses or collars and leashes.

All participants will receive a prize.

To register for the event, persons should call the Extension Office at 301-334-6960 by Monday, July 21.

Mine Foreman, Fireboss Course Scheduled At GC

Garrett College will offer a Maryland mine foreman and fireboss training course on Saturdays, beginning May 31 and ending on June 14. Classes will be held from 8 a.m. until 4 p.m. at the McHenry campus.

For more information, persons may call Jean Tressler, Continuing Education and Workforce Development coordinator, at 301-387-3085.

Graduates From West Virginia U.

Oakland resident J. Michael Stanton graduated from West Virginia University on May 18 with a bachelor of science degree in environmental protection and a minor in geology.

Stanton was a member of Phi Sigma Theta National Honor Society, a member of Alpha Phi Omega National Service Fraternity, and president of the Society of Environmental Professionals of WVU.

He will continue his education by pursuing a master of science degree in geography at Marshall University in Huntington, W.Va.

Stanton is the son of Sandra and James R. "Smokey" Stanton.

Check it out! STUFF TO DO!

Featuring events that build assets in youth and promote community involvement:

THURSDAY, May 29

- **Friendsville Teen Recreation**, Friendsville Town Park, 6:30 to 7:30 p.m. Youth ages 9 through 19 years may attend for games, prizes, and food on this final recreation night. Free. (301-334-7730 ext. 6611)

SUNDAY, June 1

- **SuGO Sunday: LEGO Robotics**, GEARS building at 116 Industrial Park Drive in Accident, 1 to 5 p.m. Youth and families invited to build LEGO robots used to compete sumo-wrestling style in the ring. All materials are provided and no experience is necessary. All ages are welcome, but parents must stay and assist with young children. Snacks and sodas are available for purchase. Rookie teams consist of 2 to 4 people and pay $10 per team. GEARS members participate for free. Sponsored by the Garrett Engineering and Robotics Society. Persons may call 301-387-2331 or visit www.SuGO.GEARSinc.org for more information.

MONDAY, June 2

- **Friendsville Summer Reading Club**, Friendsville branch of the Ruth Enlow Library. Visit the library once a week for the Summer Treasure Hunt. Children up to grade 5 may search for hidden treasure and claim a prize at the library. Free. (301-746-5663)

TUESDAY, June 3

- **Kitzmiller Empowerment Group meeting**, Kitzmiller Community Building, 6:30 p.m. All Kitzmiller residents are encouraged to assist with plans for the year and election of new officers. (301-334-7730)

WEDNESDAY, June 4

- **Accident Volleyball Camp**, Accident Town Park West, 6 to 8 p.m. This community volleyball camp will be held each Wednesday through July 2 and is open to middle and high school youth. Younger children are permitted with a parent chaperone. The Accident Community Planning Group offers this camp free of charge and provides refreshments. (301-334-773)
- **Get Healthy with Us program**, Grantsville Park Pavilion 1, 6 p.m. Grantsville Involvement Group invites all area residents to gather with other community members for group walking and healthful living information each Wednesday through June 25. Free. (301-895-3111)

Assets are qualities and experiences youth need to unleash their potential for growing into healthy, caring adults. For more information about Healthy Communities•Healthy Youth™ (HC•HY): Garrett County and about building assets in youth, call 301-334-1189.

HC•HY Garrett County and some of the activities above are sponsored by Garrett County Partnership for Children and Families Inc./LMB (Local Management Board), the Garrett County Health Department, Garrett County Extension Service, and the Governor's Office of Crime Control and Prevention.

HEALTHY COMMUNITIES HEALTHY YOUTH GARRETT COUNTY

Pharmacy Notes

GREGG'S Pharmacy
EPIC
20 N. Third St., Oakland, MD 21550
301-334-2197
Ernest J. Gregg, Jr., P.D. • Owner
Computerized RX Service • Patient Counseling
"Your Health Is Our Business"
Hours: Mon.-Fri. 8:30 a.m. 'til 9:00 p.m.
Sat. 8:30 a.m. 'til 9:00 p.m. • Sun. & Holidays 6 p.m. 'til 9 p.m.

Treatments of Rheumatoid Arthritis

Rheumatoid arthritis is a condition of inflamed body joints. The synovium lining becomes inflamed in repsonse to the presence of white blood cells. Cartilage, bone, tendons, and ligaments may be damaged in response to this rheumatoid process. Eventual joint destruction can occur. Signs and symptoms of rheumatoid arthritis include joint pain and swelling, fatigue, fever, and weight loss. Smaller joints of the wrists, hands, ankles and feet are likely to be affected first, followed by progression to other joints such as the elbows, hips, and knees.

Although there is no cure available for rheumatoid arthritis, treatments are available. Non-steroidal anti-inflammatory drugs (NSAIDs), are available both over-the-counter and in prescription strength for the relief of pain and inflamation. Disease-modifying antirheumatic drugs (DMARDs) are medications that work to decrease inflammation, pain, and joint damage. Examples include *hydroxychloroquine* and *sulfasalazine*. Tumor necrosis factor (TNF) alpha blockers such as *infliximab*, *etanercept* and *adalimumab* are medications that stop the progression of arthritis by blocking a step in the inflammation process.

Have You HEARD?
by M. Keith Nester, Sr., BC-HIS

M. Keith Nester, Sr., BC-HIS

Cathy Arnold, HIS

THE DIN OF WAR

Hearing experts are growing increasingly concerned that troops who were involved in roadside bombings and firefights are returning home with hearing loss and tinnitus (ringing in the ears). In fact, the Department of Veteran Affairs has recently reported that hearing damage is the number one disability among our troops. Sixty percent of U.S. personnel who are exposed to war-related blasts suffer from permanent hearing loss, and 49 percent also suffer from tinnitus. Preventing these hearing problems is difficult because most troops do not want to wear protective ear plugs for fear that they will dull their senses and limit their ability to anticipate trouble. Once hearing loss and tinnitus have occurred, however, hearing specialists may help deal with these problems.

Hearing is a vital part of communication with those around us. If your hearing is suffering from the effects of noise and noise pollution, trauma, age-related loss, or disease, seek the professional attention of an audiologist. Hearing loss varies by type and degree, so we offer comprehensive evaluations and a complete line of hearing instruments to suit each person's particular needs. Come see us at AUDIBEL, and have your hearing tested. It's painless, doesn't take very long, and can help you more than you know.

P.S. While damage to the ears can occur when noise hits 80 to 85 decibels, a firefight or explosion can reach over 180 decibels.

AUDIBEL
Office of Dr. Williams Chiropractic
607 Oakland Ave. • Mountain Lake Park, MD 21550
1-866-AUDIBEL • 1-866-283-4235
www.audibel.com

Perfection Plus

Introducing...
Tammy Lewis
(formerly of Hair N' Phernalia)

Specializing in:
Acrylic Nails,
Pedicures,
Foil Highlights,
Color and Cuts

NOW OFFERING MASSAGE!

Located at the Castle, Oakland
301-334-4747

Making your business *our business*

Whether you need a home, auto, or personal loan, we are here for you.

For 58 years, we have been serving the community with quality services and excellence.

Our friendly, helpful staff has one goal in mind: to give our customers the best service possible.

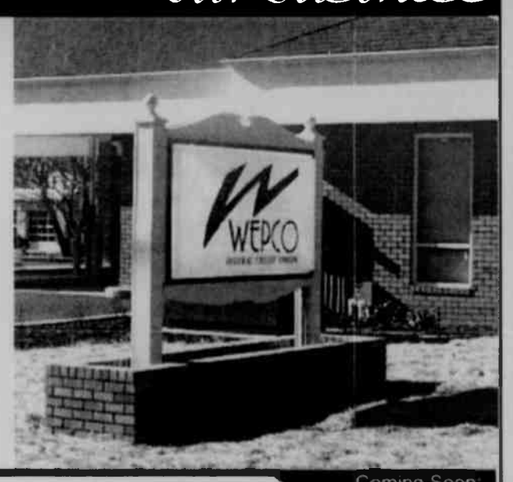

• Checking/Savings/WEPCO Visa
• Home/Business/Auto/ATV/Boat/Personal Loans
• Four convenient locations & ATMs to serve you
• Free Online Banking

Customers must be members of WEPCO Federal Credit Union

Coming Soon: LaVale Branch on 12511 Winchester Road, LaVale.

WEPCO FEDERAL CREDIT UNION www.wepcofcu.com
MAIN OFFICE: 204 North Branch Ave. • P.O. Box 157 • Bloomington, MD 21523 • 301.359.3081 • 800.292.8139 • Fax 301.359.3683
OAKLAND OFFICE: 12826 Garrett Highway • P.O. Box 619 • Oakland, MD 21550 • 301.334.1431 • 877.334.1431 • Fax 301.334.1544
KEYSER OFFICE: U.S. Route 220 South • P.O. Box 818 • Keyser, WV 26726 • 304.788.5305 • 866.788.5305 • Fax 304.788.5398

1-800-651-5540
Mike Haywood, Broker
459 S. Mineral St.
Keyser, WV 26726
THE MIKE HAYWOOD GROUP

BRAND NEW SCENIC VISTAS JENNINGS RANDOLPH LAKE
Perched high above a vast expanse of open pastures, woods and spring fed ponds this unique Mtn top home is offered w 3, 5 or 10 acs. From the 8x22 front porch and thru-out this Brand New 2,600 sq ft, 3 BR, 3 BAh home, beau views extend for miles. Int feat incl: Cath Clgs, Open Loft, Spac Master Suite w Priv Bath, Full Bsmt w Rec Rm, garage and much more.
AFFORDABLY PRICED AT $289,900.00
"A PERFECT RETREAT IN EVERY SENSE"

105 ACRES WATERFRONT FISH AND WILD GAME RETREAT
Grant Co-Heartland of WV's Most Spectacular Highlands. Very private and secluded mtn forest w easy access and long front on the freshwaters of Abrams Creek. Outstanding wildlife and recreation parcel with EZ Owner Financing available. Only $336,000. Motivated Seller! Will Subdivide

137 ACRES ONLY $2,250 ACRE
Grant Co Unique opportunity to buy prime rolling ridgeland w panoramic views, long State Hwy and County Rd front, city water and mixed woods/pasture at ABSOLUTE BARGAIN PRICE, Act Fast!
(08-05)

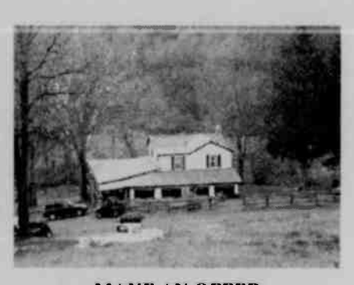

MAKE AN OFFER GREAT INVESTMENT OPPORTUNITY (51 ACRE HORSE FARM)
Western, MD This private horse farm tucked away in the mtns is both classic and unique: the two story farmhouse has been extensively [illegible] and contains 5 BR [illegible] CONTRACT [illegible] mobile w [illegible] large Poultry house & spring water supply only confirms the value! Very priv yet conv to town. Ample pastures for expanded livestock and farming. Unquestionably, THE BEST BUY ON THE MARKET at $309,000.

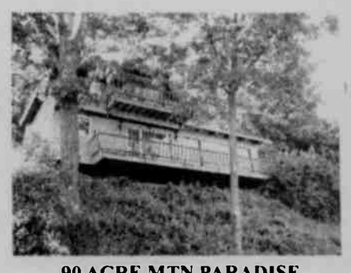

90 ACRE MTN PARADISE BREATHTAKING VIEWS
Grant Co, WV This property is one of the most stunning and breathtaking mtn retreats ever carved out of the Alleghany Mtns. Only 3 miles fr Mt Storm Lake and 26 miles to Canaan Valley Ski Resort. Spac 2,000 sq ft. 2 BR, 3 BA frame home w cath clgs, stone fireplace, ww carpet and large 8'x36' deck for entertaining. This parcel one of the finest examples of West Virginia's "Wild and Wonderful" properties. Priced below Appraised Value. Only $595,000

JENNINGS RANDOLPH LAKE
Bamum Rd- Cozy 1400 sq ft Frame Rancher with large 2 Car Garage on prime 1.6 Acre wooded lot. 3 Bedrooms, 1 Bath, Elect B/B heat, Fully Equipped Kitchen & Front Porch. Located within ½ mile from Public Boat Launch and Barnum Whitewater Park. Only $139,000 **(05-33)**

UNIQUE COUNTRY HOME ACCESS TO 44,000 ACRES
Allegany Co, MD Immac 3,500 sq ft Home w long range views of Green Ridge State Forest: 3 BR's, 3 BA's, Cath Clgs, Stone FP and Open Loft. Ext Deck w hot tub, 2 Car Garage on 5 acres and ½ hr Hagerstown. MUST SEE! Only $498,000

NEW MOUNTAINTOP CABIN JENNINGS RANDOLPH LAKE RECREATION PARADISE
RECREATION PARADISE-New 3 BR, 2 BA Country Home for Weekend Getaway. Unlimited outdoor activities combined with peace and tranquility on 6 acres of equal pasture and woodland. 1700 sq ft home w Cath Clgs, Open Loft, Custom Kit and Spac Master BR w Att Bath. Rec Amenities: Full Size Lake w Boat Launch, 2 Nature Trails, Scenic Overlook, Campgrounds, New Swimming Beach, 6,000 Acs for Hunting and Best Trophy (Trout) Fishing River in WV. 30 mm from Deep Creek Lake. Only $169,000
(04-06)

"WILDLIFE HOTEL" 434 ACRES
Grant Co, WV Premier Hunting Property offers many possibilities for recreation & investors alike. Rolling ridges, streams, E-Z Access to high elevation w views. Cozy & rustic 2 Story (Log Sided) Cabin tucked deep in the woods for absolute privacy. Only 45 min fr I-68 with Low WV Taxes & Deeded Access. Must See! Only $895,000.
"OWNER ANXIOUS MAKE OFFER"

Website: www.mikehaywoodgroup.com

CIVIC CLUB DONATES TO LIGHTHOUSE – The Civic Club of Oakland traditionally donates funds to a wide range of non-profit organizations each year. The Lighthouse is one of the many recipients this year. The donation will be used to supplement the Lighthouse medication monitoring, which encourages medication compliance of consumers. "Compliance is vital to physical and mental well-being, and results in fewer hospitalizations for the Lighthouse consumers, and helps those taking medications to be more productive members of the community," said Betty Ellington, past president of the civic club who is pictured above center as she makes the donation. She is shown with nurses of the Lighthouse, Beverly Helbig (left) and Sherri Jordan.

Rainbow Girls To Host Longaberger Basket Bingo Event

The Oakland #8 Rambow Girls will be holding a Longaberger Basket Bingo on Saturday, June 28, at the Deer Park fire hall.

The doors will open at 4 p.m., with games beginning at 5:30. There will be 20 games, including 4 speed games, plus tips, raffles, and door prizes. Also available will be refreshments and baked goods.

Tickets are $25 and available at Hair-N-Phernalia, Oakland, or by calling 301-334-8618.

Visit *The Republican* Website at www.therepublicannews.com

ACCIDENT

BEAR CREEK CHURCH OF THE BRETHREN

The Bear Creek Church of the Brethren will hold a joint Sunday service with St. Paul's Lutheran Church on Sunday, June 8, at 10:30 a.m. It will be held at Accident Park East pavilion and will be followed by a covered dish luncheon.

Habitat for Humanity workers will be served a meal at the church pavilion on June 16. Vacation Bible School is scheduled for June 23 through 27. The theme, "God's Big Backyard," will emphasize service.

Graduation Sunday was celebrated on May 24. Northern High graduate Amy Lander was honored during the morning worship with a Bible presentation. A light luncheon followed the service.

GCEMA To Meet Next Wednesday

The Garrett County Electrical Mechanical Association (GCEMA) will hold a meeting next Wednesday, June 4, at 7 p.m. in Room 224 at Garrett College. All area contractors and their employees associated with electrical, plumbing, and HVAC work are invited to attend GCEMA meetings.

At the beginning of Wednesday's meeting, Joe Pianko from Scott Electric Company will provide an informational briefing regarding portions of the new electrical code requirements. A tabletop display showing some of the new code electrical equipment will be presented.

An informational briefing or presentation is planned for each regular monthly meeting throughout the year.

All electrical work within Garrett County must be performed by Maryland licensed master electricians beginning July 1, 2008.

Garrett College is offering a class this Saturday, May 31, that will focus on the many calculation requirements found in the electrical codes. Master Electrician Exam Prep II will be given from 8 a.m. to 5 p.m. at the college. Any electrician preparing to take the Maryland licensing examination or any electrician desiring to hone his/her skills is encouraged by the GCEMA to take advantage of this opportunity.

Those interested are invited to contact Julie Yoder at Garrett College (301-387-3101) for fee information and to register.

The GCEMA is a non-profit, member-driven organization for electrical, plumbing, and HVAC contractors and their employees, established to advance professionalism and represent a collective voice to communicate on local, state, and national levels.

DUMP TRAILERS

ALL SIZES IN STOCK!

For hauling Firewood, Coal and Miscellaneous Materials

WE SERVICE WHAT WE SELL!

GARRETT AUTOMOTIVE LLC

301-387-6148

Visit Alpine Lake...

35-Room Motel • Lodge with Conference Facilities, Bar & Restaurant • Boathouse • Beach • Swimming • Golf & Tennis • Kayaking • Canoeing & Sailing • Fishing • Hiking & Biking • Basketball & Pickleball • Miniature Golf

Senior Golf Special

Monday–Thursday Only $27

Includes 18 holes, cart and tax.

Call 1.800.752.7179

www.alpinelake.com

Rubis Contracting Inc.

VINYL REPLACEMENT WINDOWS

·Maintenance Free
·Tilt-In for Easy Cleaning
·Includes Screen
·Low E Glass
·Factory Direct/Low Overhead
·Reduced Energy Costs

We Also Install VINYL SIDING

·No More Painting
·Soffit, Fascia and Shutters
·Many Colors and Styles Available
·Entrance Doors and Patio Doors

Specializing In Maintenance Free Home Exteriors Since 1989

Rubis Contracting Inc.

301-334-5646

FREE ESTIMATES JOHNNY RUBIS, OWNER

MHIC# 33963

PUBLIC NOTICES

SMALL ESTATE
NOTICE OF APPOINTMENT
NOTICE TO CREDITORS
NOTICE TO UNKNOWN HEIRS
Estate No. 10969

TO ALL PERSONS INTERESTED IN THE ESTATE OF:

LULA PAULINE HARMAN

Notice is given that Linda M. Strider, 85 Devils Half Acre Rd., Accident, MD 21550, was on May 21, 2008, appointed personal representative of the small estate of Lula Pauline Harman, who died on May 10, 2008 with a will.

Further information can be obtained by reviewing the estate file in the office of the Register of Wills or by contacting the personal representative or the attorney.

All persons having any objection to the appointment shall file their objections with the Register of Wills within 30 days after the date of publication of this notice. All persons having an objection to the probate of the will shall file their objections with the Register of Wills within six months after the date of publication of this notice.

All persons having claims against the decedent must serve their claims on the undersigned personal representative or file them with the Register of Wills with a copy to the undersigned on or before the earlier of the following dates:

(1) Six months from the date of the decedent's death, except if the decedent died before October 1, 1992, nine months from the date of the decedent's death; or

(2) Thirty days after the personal representative mails or otherwise delivers to the creditor a copy of this published notice or other written notice, notifying the creditor that the claims will be barred unless the creditor presents the claim within thirty days from the mailing or other delivery of the notice. Any claim not served or filed within that time, or any extension provided by law, is unenforceable thereafter.

Name of newspaper designated by personal representative: *The Republican.*

Date of Publication: May 29, 2008.

Linda M. Strider
Personal Representative
Joseph DiSimone
Register of Wills
for Garrett County
Room 103 Courthouse
313 E. Alder Street
Oakland, MD 21550

5/29

SMALL ESTATE
NOTICE OF APPOINTMENT
NOTICE TO CREDITORS
NOTICE TO UNKNOWN HEIRS
Estate No. 10973

TO ALL PERSONS INTERESTED IN THE ESTATE OF:

ARTHUR H. REAMS

Notice is given that Evelyn E. Reams, 2279 Swallow Falls Rd., Oakland, MD 21550, was on May 27, 2008, appointed personal representative of the small estate of Arthur H. Reams, who died on May 7, 2008, with a will.

Further information can be obtained by reviewing the estate file in the office of the Register of Wills or by contacting the personal representative or the attorney.

All persons having any objection to the appointment shall file their objections with the Register of Wills within 30 days after the date of publication of this notice. All persons having an objection to the probate of the will shall file their objections with the Register of Wills within six months after the date of publication of this notice.

All persons having claims against the decedent must serve their claims on the undersigned personal representative or file them with the Register of Wills with a copy to the undersigned on or before the earlier of the following dates:

(1) Six months from the date of the decedent's death, except if the decedent died before October 1, 1992, nine months from the date of the decedent's death; or

(2) Thirty days after the personal representative mails or otherwise delivers to the creditor a copy of this published notice or other written notice, notifying the creditor that the claims will be barred unless the creditor presents the claim within thirty days from the mailing or other delivery of the notice. Any claim not served or filed within that time, or any extension provided by law, is unenforceable thereafter.

Name of newspaper designated by personal representative: *The Republican.*

Date of Publication: May 29, 2008

Evelyn E. Reams
Personal Representative
Joseph DiSimone
Register of Wills
for Garrett County
Room 103 Courthouse
313 E. Alder Street
Oakland, MD 21550

5/29

PUBLIC NOTICES

Garrett College
687 Mosser Road
McHenry, Maryland 21541
Request for Proposals – RFP #GC0804 Campus Food Services

Notice is hereby given that Garreft College, located in McHenry, Maryland, will receive offers until 4:00 p.m. EDT on June 9, 2008, for establishing food service operations on the college campus according to the specifications on file at:

Garrett College
Dean of Student Affairs
687 Mosser Road
McHenry, MD 21541

Copies of Specifications, together with any further information desired, may be obtained from the Student Affairs Office at the address shown above. A group facility tour will be held on 5/29/2008 at 2:00 p.m. following a pre-bid meeting will be held at 3:00 p.m. Proposals are to be submitted in a sealed envelope addressed to the Dean of Student Affairs at the above address and clearly marked In the lower left corner of the envelope "RFP #GC0804 CAMPUS FOOD SERVICE." Garrett College reserves the right to reject any proposals and to waive any informalities or defects contained in such proposals.

5/22-29 (2)

PUBLIC NOTICE
Notice of Development Permit Application

The Department of Natural Resources, Deep Creek Lake NRMA, has received the following application for use of the buffer strip and waters of Deep Creek Lake. The Deep Creek Lake Management office is beginning its review of the application and hereby serves notice of its willingness to accept public comment, in writing until Friday, June 20, 2008. Comments should be addressed to the Deep Creek Lake NRMA, 898 State Park Road, Swanton, MD 21561. Comments received after June 20, 2008, cannot be guaranteed inclusion in the review process.

The following is a brief summary of the application. The complete application is on file and available for review at the Deep Creek Lake Management office. For directions or information call 301-387-4111.

"Point View LLC is the owner of undeveloped property located at Gravelly Run across Rt. 219 from the Point View Inn. The proposed uses of the lake and buffer strip include use of approximately 738.33 feet of frontage on an SHA right of way, 7 overnight dock slips on 360.50 feet of useable water for the dedicated use of seven of eight planned residential dwellings. The applicant proposes to use the north end of the permit site for the dock placement."

5/29-6/5 (2)

PUBLIC NOTICE

The Mayor and Town Council of Oakland hereby gives notice that it will hold a public hearing, on Monday, June 16, 2008, at 5:30 p.m. at the Oakland Town Council meeting room, 15 South Third Street, Oakland, Maryland, to receive public comment regarding proposed Ordinance O2008-05. The proposed ordinance has been introduced before the Mayor and Town Council of Oakland. A summary of the Ordinance follows:

Ordinance O2008-05

AN ORDINANCE OF THE MAYOR AND TOWN COUNCIL OF OAKLAND, AMENDING THE TABLE OF USE REGULATIONS OF THE OAKLAND ZONING ORDINANCE, ADDING SECTION (34A) TO PROVIDE GUIDELINES, STANDARDS, AND REGULATIONS FOR SMALL RETAIL BUSINESSES INTENDED PRIMARILY FOR NEIGHBORHOOD CONVENIENCE SHOPPING, INCLUDING BAKED GOOD STORES, DAIRY PRODUCT STORES, FOOD AND GROCERY STORES, FRUIT AND VEGETABLE STORES, PREPARED FOOD SERVICE, AND PRODUCE STANDS OR MEAT MARKETS, SUBJECT TO VARIOUS REGULATIONS, PERMITTING SUCH USE IN CENTRAL BUSINESS AREA, TOWN CENTER, COMMERCIAL, EMPLOYMENT CENTER, AND PERMITTING IT BY SPECIAL EXCEPTION ONLY IN TOWN RESIDENTIAL, AND SUBURBAN RESIDENTIAL. THE PROPOSED USE WILL NOT BE PERMITTED IN PRESERVATION DISTRICT OR RESIDENTIAL INSTITUTIONAL PROFESSIONAL ZONING CLASSIFICATIONS.

The proposed ordinance in its entirety is available for review at Oakland City Hall, 15 South Third Street, Oakland, Maryland, during normal business hours, Monday through Friday.

By Authority
Mayor and Town Council
Oakland, Maryland

5/29-6/5 (2)

PUBLIC NOTICES

INVITATION TO BID

The Town of Accident is seeking bids for a 125,000 BTU LP furnace for the town hall. Specs can be obtained by calling the town office at 301-746-6346 on M-W-F from 9:00 a.m. until 3:00 p.m. or picked up at the town hall at 104 S. North Street. Bids will be accepted until the close of business on Wednesday, June 4, 2008, at 3:00 p.m.

Authority of the Accident
Mayor and Town Council

5/22-29 (2)

NOTICE OF BUDGET HEARING
TOWN OF MOUNTAIN LAKE PARK

The Town of Mountain Lake Park will hold a public hearing on the proposed budget for fiscal year 2008-2009 on June 5, 2008, at 6:00 p.m. at the Town Hall located at 1007 Allegany Drive, Mountain Lake Park, Maryland 21550.

All citizens are Invited to attend and provide written and/or oral comments.

By order of
Mayor & Town Council
Mountain Lake Park, MD

5/22-29 (2)

PUBLIC NOTICE
NOTICE IS HEREBY GIVEN BY THE BOARD OF GARRETT COUNTY COMMISSIONERS FOR THE MONTH OF JUNE 2008

The Board of County Commissioners for Garrett County, Maryland, will be in session for the transaction of all public business that may properly come before the Board on the following dates unless otherwise noted by public notice:

June 3, 2008
June 10, 2008
June 24, 2008

All persons requesting to meet with the Board should schedule a time by the end of business hours on the Friday directly preceding the Tuesday meeting. It is encouraged that all interested persons who have an issue to bring before the Board schedule a time. However, the Public Meeting is open and specific issues directed to the Board will be addressed at an accessible time.

The Board may conduct a Work Session on each Thursday to review administrative and executive issues that may necessitate action during a Public Meeting on each Tuesday.

This Notice is consistent with Chapter 30.03 of the Code of Garrett County, Maryland.

By Order of the Board of
Garrett County
Commissioners
R. Lamont Pagenhardt
County Administrator

5/29

NOTICE OF APPOINTMENT
NOTICE TO CREDITORS
NOTICE TO UNKNOWN HEIRS
Estate No. 10963

TO ALL PERSONS INTERESTED IN THE ESTATE OF:

SUSAN ELLEN WIGFIELD

Notice is given that Shirley J. Evans, 3450 Maryland Highway, Oakland, MD 21550, and Steven C. Ritchie, 1907 Fingerboard Road, Oakland, MD 21550, were on May 14, 2008, appointed Personal Representatives of the estate of Susan Ellen Wigfield, who died on May 6, 2008, with a will.

Further information can be obtained by reviewing the estate file in the office of the Register of Wills or by contacting the personal representatives or the attorney.

All persons having any objection to the appointment (or to the probate of the decedent's will) shall file their objections with the Register of Wills on or before the 14th day of November 2008.

Any person having a claim against the decedent must present the claim to the undersigned personal representatives or file it with the Register of Wills with a copy to the undersigned on or before the earlier of the following dates:

(1) Six months from the date of the decedent's death, except if the decedent died before October 1, 1992, nine months from the date of the decedent's death; or

(2) Two months after the personal representatives mail or otherwise deliver to the creditor a copy of this published notice or other written notice, notifying the creditor that the claim will be barred unless the creditor presents the claims within two months from the mailing or other delivery of the notice. A claim not presented or filed on or before that date, or any extension provided by law, is unenforceable thereafter. Claim forms may be obtained from the Register of Wills.

Name of newspaper designated by personal representatives: *The Republican.*

Date of Publication: May 22, 2008.

Shirley J. Evans
Steven C. Ritchie
Personal Representatives
Joseph DiSimone
Register of Wills
for Garrett County
Room 103 Courthouse
313 E. Alder Street
Oakland, MD 21550

5/22-6/5 (3)

PUBLIC NOTICES

IN THE CIRCUIT COURT FOR GARRETT COUNTY
Civil No. 11-C-08-010435

MARK EDWARD FUTROVSKY
TODD P. FORSTER, and
KALLE M. BANNISTER
CRAIG INGRAM
Substitute Trustees
77 South Washington St.
Suite 208
Rockville, MD 20850

vs.

TOM H. HASKELL and
MICHAEL C. HASKELL
17 Slopeside Terrace
McHenry, MD 21541

NOTICE

Notice is hereby given this 19th day of May 2008, by the Circuit Court for Garrett County, Maryland, that the sale of the property known as **17 Slopeside Terrace, McHenry, MD 21541,** which is the subject of these proceedings, made and reported by Mark Edward Putrovsky, Todd P. Forster, Kalle M. Bannister, and Craig Ingram, will be ratified and confirmed, unless cause to the contrary thereof be shown on or before the 18th day of June 2008, provided a copy of this Notice be inserted in some newspaper published in said County once in each of three successive weeks before the 6th day of June 2008.

The report states the amount of sale to be $294,015.00.

Sondra R. Buckel
Clerk of the Circuit Court

5/22-6/5 (3)

NOTICE OF APPOINTMENT
NOTICE TO CREDITORS
NOTICE TO UNKNOWN HEIRS
Estate No. 10968

TO ALL PERSONS INTERESTED IN THE ESTATE OF:

ELVA PEARL TASKER

Notice is given that Carolyn L. Warnick, 104 East Third Ave., Mtn. Lake Park, MD 21550, was on May 20, 2008, appointed Personal Representative of the estate of Elva Pearl Tasker, who died on May 14, 2008, with a will.

Further information can be obtained by reviewing the estate file in the office of the Register of Wills or by contacting the personal representative or the attorney.

All persons having any objection to the appointment (or to the probate of the decedent's will) shall file their objections with the Register of Wills on or before the 20th day of November 2008.

Any person having a claim against the decedent must present the claim to the undersigned personal representative or file it with the Register of Wills with a copy to the undersigned on or before the earlier of the following dates:

(1) Six months from the date of the decedent's death, except if the decedent died before October 1, 1992, nine months from the date of the decedent's death; or

(2) Two months after the personal representative mails or otherwise delivers to the creditor a copy of this published notice or other written notice, notifying the creditor that the claim will be barred unless the creditor presents the claims within two months from the mailing or other delivery of the notice. A claim not presented or filed on or before that date, or any extension provided by law, is unenforceable thereafter. Claim forms may be obtained from the Register of Wills.

Name of newspaper designated by personal representative: *The Republican.*

Date of Publication: May 22, 2008.

Carolyn L. Warnick
Personal Representative
Joseph DiSimone
Register of Wills
for Garrett County
Room 103 Courthouse
313 E. Alder Street
Oakland, MD 21550

5/22-6/5 (3)

NOTICE OF APPOINTMENT
NOTICE TO CREDITORS
NOTICE TO UNKNOWN HEIRS
Estate No. 10960

TO ALL PERSONS INTERESTED IN THE ESTATE OF:

SHIRLEY ANN RINKER

Notice is given that Earl T. Rinker, 8005 George Washington Highway, Oakland, MD 21550, was on May 9, 2008, appointed Personal Representative of the estate of Shirley Ann Rinker, who died on May 1, 2008, with a will.

Further information can be obtained by reviewing the estate file in the office of the Register of Wills or by contacting the personal representative or the attorney.

All persons having any objection to the appointment (or to the probate of the decedent's will) shall file their objections with the Register of Wills on or before the 9th day of November 2008.

Any person having a claim against the decedent must present the claim to the undersigned personal representative or file it with the Register of Wills with a copy to the undersigned on or before the earlier of the following dates:

(1) Six months from the date of the decedent's death, except if the decedent died before October 1, 1992, nine months from the date of the decedent's death; or

(2) Two months after the personal representative mails or otherwise delivers to the creditor a copy of this published notice or other written notice, notifying the creditor that the claim will be barred unless the creditor presents the claims within two months from the mailing or other delivery of the notice. A claim not presented or filed on or before that date, or any extension provided by law, is unenforceable thereafter. Claim forms may be obtained from the Register of Wills.

Name of newspaper designated by personal representative: *The Republican.*

Date of Publication: May 15, 2008.

Earl T. Rinker
Personal Representative
Joseph DiSimone
Register of Wills
for Garrett County
Room 103 Courthouse
313 E. Alder Street
Oakland, MD 21550

5/15-29 (3)

Friedman & MacFadyen, Solicitors
210 E. Redwood Street, Baltimore, Maryland 21202
410-685-1763

SUBSTITUTE TRUSTEES' SALE OF IMPROVED REAL PROPERTY
273 Circle Four Lane
Oakland, MD 21550

Under a power of sale contained in a certain Deed of Trust from Kevin J. Huelsman, dated January 29, 2007, and recorded in Liber 1284, folio 266 among the Land Records of Garrett Co., MD, default having occurred under the terms thereof, the Sub. Trustees will sell at public auction at the Circuit Court for Garrett Co., at the Court House Door, Oakland, on

May 30, 2008, at 11:00 a.m.

ALL THAT fee-simple LOT OF GROUND AND THE IMPROVEMENTS THEREON situated in Garrett Co., MD, and more fully described In the aforesaid Deed of Trust. The property is improved by a dwelling.

The property will be sold in an "as is" condition and subject to conditions, restrictions and agreements of record affecting the same, if any, and with no warranty of any kind.

Terms of Sale: A deposit of $65,500 by cash, or certified check. Balance of the purchase price to be paid in cash within ten days of final ratification of sale by the Circuit Court for Garrett Co. Interest to be paid on the unpaid purchase money at the rate pursuant to the Deed of Trust Note from the date of sale to the date funds are received in the office of the Sub. Trustees. If the purchaser fails to go to settlement within ten days of the ratification, the deposit shall be forfeited to the Sub. Trustees and all of the expenses of this sale (including attorney fees and full commission on the gross sale price of the sale) shall be charged against and paid out of the forfeited deposit. Purchaser(s) acknowledge the obligation to settle within ten days of ratification of the foreclosure sale. In the event that settlement does not occur within ten days, the purchaser(s) shall be in default. Upon such default, Sub. Trustees shall file a Motion and Order to resell the property at the risk and expense of the defaulting purchaser(s). Purchaser(s) hereby consent to entry of such resale order without further notice. The defaulting purchaser(s) shall not be entitled to any surplus proceeds or profits resulting from any resale of the property. In the event settlement is delayed for any reason, including, but not limited to, exceptions to the sale, bankruptcy filings by interested parties, court administration of the foreclosure or unknown title defects, there shall be no abatement of interest. Taxes, ground rent, water and all public charges including electrical, sanitation and/or metropolitan district charges, if applicable, are to be adjusted for the current year to the date of sale and assumed thereafter by the purchaser. The purchaser is responsible for any amount in excess of $250.00 of outstanding water bills, if any, incurred prior to date of sale. Cost of all documentary stamps, transfer taxes and settlement expenses shall be borne by the purchaser. Purchaser shall be responsible for obtaining physical possession of the property. Purchaser assumes the risk of loss or damage to the property from the date of sale forward. If the Sub. Trustees are unable to convey good and marketable title, the purchaser's sole remedy in law and equity shall be limited to a refund of the deposit. Purchaser agrees to pay $295.00 at settlement to seller's attorney for review of the settlement documents. (Matter #538125)

Kenneth J. MacFadyen, James J. Loftus, Eric J. Benzer,
Miriam S. Fuchs, Sub. Trustees
ALEX COOPER AUCTS., INC.
908 YORK RD., TOWSON, MO 21204
410-828-4838

5/15-29 (3)

PUBLIC NOTICES

NOTICE OF APPLICATION

Notification is hereby given that First United Bank & Trust, 19 South Second Street, Oakland, Maryland 21550, has filed an application with the Federal Deposit Insurance Corporation to establish a branch at 651 Suncrest Towne Center, Monongalia County, Morgantown, WV 26505.

Any person wishing to comment on this application may file comments in writing with the Regional Director, Federal Deposit Insurance Corporation, 20 Exchange Place, New York, NY 10005-3201, no later than June 22, 2008.

The non-confidential portions of the application are on file in the regional office and are available for public inspection during regular business hours; photocopies of the non-confidential portion of the application file will be made available upon request.

5/29

ADVERTISEMENT FOR BIDS
TOWN OF ACCIDENT
GARRETT COUNTY, MARYLAND
PROPOSED PHASE 1-B PROPOSED SANITARY SEWER LATERAL REPLACEMENTS

Sealed bids for Phase 1-B Proposed Sanitary Sewer Lateral Replacements will be received by the Town of Accident at its office located at Accident Town Hall, 104 South North Street, Accident, Garrett County, Maryland, until 2:00 p.m., L.P.T., on Tuesday, June 24, 2008, for furnishing labor and materials and performing all Work set forth in the Contract Documents prepared by Thrasher Engineering, Inc. Immediately following the scheduled closing time for the reception of Bids, all proposals which have been submitted in accordance with the conditions of the Contract Documents will be publicly openeo and read aloud.

The approximate quantities of work to be bid upon are described as follows:

The construction of 12 EA excavation and installation of Inserta Tees into main line sanitary sewers lined with PVC Ultra Liner (0'-6' deep), 59 EA excavation and installation of Inserta Tees into main line sanitary sewers lined with PVC Ultra Liner (6'-9' deep), 20 EA excavation and installation of Inserta Tees into main line sanitary sewers lined with PVC Ultra Liner (9'-12'deep), 16 EA excavation and installation of Inserta Tees into main line sanitary sewers lined with PVC Ultra Liner (12'-over deep), 95 LF of removal and replacement of existing 6" Terra Cotta gravity sewer w/8" SDR-35 PVC (6'-9' deep), 142 LF of removal and replacement of existing 6" Terra Cotta gravity sewer w/8" SDR-35 PVC (9'-12' deep), 445 LF of removal and replacement of existing 6" Terra Cotta gravity sewer w/8" SDR-35 PVC (12'-over deep), 3 EA removal and replacement of existing manhole/casting and lid w/new 48" diameter manhole base, cone top and reinstallation of existing watertight casting and lid, 3,355 LF of 4" SDR-35 service lateral pipe, 75 LF of 4" D.I. CL-50 service lateral pipe, 1 EA 8" x 4" PVC service wye connection, 110 EA reconnection of existing customer service laterals (including Femco couplers and cleanouts), 30 LF of 8" steel casing (bore and jack), 147 LF of Garrett County Roads Department flowable fill, 45 LF of MDSHA HMA road repair, 680 LF of MDSHA HMA berm repair, 800 LF of HMA street/driveway repair, 25 LF of gravel street/driveway repair, 35 LF of concrete sidewalk repair, 8 LF of concrete curbing repair, 45 LF of asphalt ditch repair, 5 LF of asphalt sidewalk w/brick stamping repair, 3,105 LF of reclamation of disturbed area (seed/mulch) and all necessary appurtenances.

Construction time limit is 150 calendar days. Liquidated damages shall be $1,000/day.

Contract Documents may be examined at the following places:

Town of Accident
104 South North Street
Accident, MD 21520

Thrasher Engineering, Inc.
30 Columbia Blvd.
Clarksburg, WV 26301

Thrasher Engineering, Inc.
3000 Thayer Center
Oakland, MD 21550

Dodge Reports
7501 Forbes Blvd., Ste. 200
Lanham, MD 20706

Construction Market Data, Inc.
7623-B Ora Glen Drive
Greenbelt, MD 20770-3642

Complete sets of Drawings and Specifications may be obtained from the office of Thrasher Engineering, Inc., 30 Columbia Blvd., P.O. Box 1532, Clarksburg, WV 26302-1532, for the following cost of $125.00 per set. Amounts paid are not subject to refund.

A two envelope system will be used.

Envelope No. 1 must have the following information presented on the front:

Name and address of Bidder, Bid on Phase 1-B Proposed Sanitary Sewer Lateral Replacements, Received by the Town of Accident

Envelope No. 2 labeled "Bid Proposal" shall also be placed inside of Envelope #1.

Envelope No. 1 will be opened first and the Bid Opening Requirement items checked for compliance as outlined on the Bid Opening Checklist on page BOR - 1 of these contract documents. If such documents are found to be in order, Envelope No. 2 "Bid Proposal" will then be opened and will be publicly read aloud. If the documents required to be contained in Envelope No. 1 are not in order, Envelope No. 2 "Bid Proposal' will not be opened and the Bid will be considered non-responsive and will be returned to the Bidder.

A Bidder may not withdraw his bid for a period of ninety (90) days after the date set for the opening of bids.

Bids shall be accompanied by a certified check or Bid Bond payable to Town of Accident, in an amount equal to five percent (5%) of the base Bid.

Nondiscrimination in Employment – Bidders on this work will be required to complv with the President's Executive Order Number 11246 and the provisions of Executive Order No. 10925 as included therein. The requirements for bidders and contractors under this order are explained in the specifications.

Bidders must comply with the requirements for Affirmative Action and Minority Business Enterprise participation as described in the Federal Specifications insert to the Contract Documents. Special provisions must be made by the Bidder to show what portions of the Bid within each Division are supported by Minority Business Enterprise work. In addition, the Project Administrator will supply each Bidder, upon request, with information concerning local MBE firms.

Disadvantaged Business Enterprises - Each bidder must fully comply with the Disadvantaged Business Enterprise and Affirmative Action requirements, as identified in the Contract Documents. The Bidder agrees that he/she shall make "positive efforts" to subcontract a portion of the total value of the contract to a DBE. This shall be done in compliance with the six (6) affirmative steps as outlined in 40 CFR 33.240. Failure to demonstrate positive efforts to do so may lead to rejection of Bids. For the purpose of this program, the term "subcontract" includes all construction, modification, and service work contracted for by the Bidder in the execution of the Work under this Contract.

Bids received after the scheduled closing time for the reception of bids will be returned unopened to the bidders.

The Town of Accident reserves the right to reject any and all bids.

A pre-bid conference will be held at the Accident Town Hall, 104 South North Street, Accident, Garrett County, Maryland, on Thursday, June 5, 2008 at 2:00 p.m., L.P.T.

RICHARD CARLSON, MAYOR
TOWN OF ACCIDENT

Thrasher Engineering, Inc.
30 Columbia Blvd.
Clarksburg, WV 26301

5/22-29 (2)

NOTICE OF APPOINTMENT
NOTICE TO CREDITORS
NOTICE TO UNKNOWN HEIRS
Estate No. 10875

TO ALL PERSONS INTERESTED IN THE ESTATE OF:

WILLIAM JOE HARTMAN

Notice is given that Barbara J. DeWitt, 295 Paradise Point Road, Oakland, MD 21550, and Jacqueline A. Kuehn, 103 Elk Drive, P.O. Box 1393, Saratoga, WY 82331, were on January 30, 2008, appointed Personal Representatives of the estate of William Joe Hartman, who died on November 23, 2007, without a will.

Further information can be obtained by reviewing the estate file in the office of the Register of Wills or by contacting the personal representatives or the attorney.

All persons having any objection to the appointment (or to the probate of the decedent's will) shall file their objections with the Register of Wills on or before the 30th day of July 2008.

Any person having a claim against the decedent must present the claim to the undersigned personal representatives or file it with the Register of Wills with a copy to the undersigned on or before the earlier of the following dates:

(1) Six months from the date of the decedent's death, except if the decedent died before October 1, 1992, nine months from the date of the decedent's death; or

(2) Two months after the personal representatives mail or otherwise deliver to the creditor a copy of this published notice or other written notice, notifying the creditor that the claim will be barred unless the creditor presents the claims within two months from the mailing or other delivery of the notice. A claim not presented or filed on or before that date, or any extension provided by law, is unenforceable thereafter. Claim forms may be obtained from the Register of Wills.

Name of newspaper designated by personal representatives: *The Republican.*

Date of Publication: May 22, 2008.

Barbara J. DeWitt
Jacqueline A. Kuehn
Personal Representatives
Joseph DiSimone
Register of Wills
for Garrett County
Room 103 Courthouse
313 E. Alder Street
Oakland, MD 21550

5/22-6/5 (3)

RESOLUTION NO. 2008-7

A RESOLUTION to declare certain land consisting of a platted alley designated as alley No. 14 within the Town of Friendsville leading into property owned by Randy and Pamela Humberson, not needed for any public purpose and to Quitclaim said alley to Randy and Pamela Humberson.

WHEREAS, the aforementioned alley has not been used, as an alley, for any public purpose for approximately twenty (20) years; and

WHEREAS, Randy and Pamela Humberson own parcel 1234 adjacent to said alley. Current tax maps show the alley ending at the property line of the Humbersons, and not extending through property owned by Herschel Allen III and Wendy Allen, his wife; and

WHEREAS, the land proposed to be Quitclaimed consists of 16 feet in width; and

WHEREAS, Randy and Pamela Humberson, his wife, have claimed ownership of said property by adverse possession and the Mayor and Town Council of Friendsville cannot show an acceptance of said property (the alley) on behalf of the Town and it seems clear that the Humbersons have used that part of said property lying adjacent to their property; and

WHEREAS, Randy and Pamela Humberson have agreed to pay all costs associated with the transfer of said alley, including attorney's fees and filing costs; and

WHEREAS, the Mayor and Town Council, having thoroughly reviewed the facts and circumstances related to the Town's interest in said property has determined that the property is no longer needed for any public purpose and further that it is in the best interest of the citizens of the Town that the Mayor and Town Council not expend any Town resources in attempting to protect any interest the Town may have in said property by litigation or other means and that the property be Quitclaimed to Randy and Pamela Humberson.

NOW, THEREFORE, Be it resolved by the Mayor and Town Council as follows:

1. That the Mayor and Town Council of Friendsville finds and has determined that the aforementioned alley is no longer needed for any public purpose within the Town of Friendsville.

2. That the above described property shall be quit claimed to Randy and Pamela Humberson. The Humbersons have agreed to pay all costs associated with the transfer of said alley.

3. That the Mayor shall be and hereby is appointed by the Town as its agent to carry out the transfer in accordance with Section 2 of Article 23A of the Annotated Code of Maryland.

4. That the Mayor shall advertise the transfer of said alley in a newspaper of general circulation in Garrett County in accordance with the requirements of Article 23A.

5/29

INVITATION FOR BIDS
Weatherization Assistance Program – Furnace Replacement
Proposal No: WAP-FR-08-2009
OVERVIEW

Garrett County Community Action Committee, Inc., has been given the authority to subcontract in the State of Maryland to implement the US Department of Energy's "Weatherization Assistance Program for Low-Income Persons" program pursuant to Title IV, Part A of the Energy Conservation and Production Act of 1976, 42 USC 6872-6872.

The annual contract for the delivery of furnace services shall become effective October 1, 2008, or upon the date of its approval, and expire September 30, 2009. The delivery of furnace services generally occurs during the peak heating months from October 1 to March 31.

SCOPE OF SERVICES

The scope of services/statement of work to be provided to Garrett County Community Action Committee, Inc., outlined in Attachment 1 of the Contract for Services shall include the following:

1. Furnace Retrofit
2. Modified Retrofit (Clean and Tune)
3. Furnace Replacement

BID SUBMISSION AND CONTRACT REQUIREMENTS

Bids must be received at the Garrett County Community Action Committee, Inc., by 4:30 p.m. on Friday, June 13, 2008. Bids must be made on Garrett County Community Action Committee, Inc.'s, bid form and must be typed or clearly printed in ink. Corrections must be initialed. The bidder may attach an addendum or supplements to the signed bid forms. Bids that are not complete or are unsigned will not be considered.

The proposal constitutes a firm and binding offer. Determination of whether a bid may be withdrawn is solely at the discretion of Garrett County Community Action Committee, Inc.

The successful bidder will be required to sign the Garrett County Community Action Committee, Inc., Contract for Services. A copy of the Contract for Services may be requested in preparation for submission of the bid.

BID AWARD CRITERIA

QUALIFICATION REQUIREMENTS: Bidders must submit a qualification package that includes the following information:

Bidder must submit a copy of their MHIC license. Bidder must also submit copies of the MHIC licenses for any persons that will be assigned to perform furnace delivery services. Bidder must submit copies of their declaration page of their worker's compensation insurance, employer's liability insurance, comprehensive general liability insurance, and automobile liability insurance. Bidder must submit at least three customer references for review and inspection of work performed.

Bidders must be able to satisfactorily demonstrate to Garrett County Community Action Committee, Inc., their capabilities to perform all of the services listed in the SCOPE OF SERVICES and to perform these services in accordance with Garrett County Community Action Committee, Inc., time and quality requirements and the State of Maryland's efficiency standards.

The Garrett County Community Action Committee, Inc., will first evaluate each bid package to ensure completion of all bid qualification requirements. Only bidders who submit a complete bid package will be considered for the award.

Garrett County Community Action Committee, Inc., reserves the right to reject any or all bids or any part thereof.

Bid proposal pricing sheets and repair specifications for Furnace Retrofit, Modified Retrofit (Clean and Tune), and Furnace Replacement may be obtained at:

Housing Services Department
Garrett County Community Action Committee, Inc.
104 East Center Street
Oakland, Maryland 21550

Furnace replacement specifications include the requirement of the completion of a Manual J heat load calculation to properly size the furnace, and must be submitted in writing to Garrett County Community Action Committee, Inc., for clearance with the State Weatherization Office.

Submit complete bid package with pricing sheets to:
Director of Human Resources
Garrett County Community Action Committee, Inc.
104 East Center Street
Oakland, Maryland 21550

This bid must be received no later than 4:30 p.m. on Friday, June 13, 2008.

Garrett County Community Action Committee, Inc., is an equal opportunity agency.

5/29-6/5 (2)

NOTICE

Notice is hereby given that the following named persons have filed applications with the Board of License Commissioners of Garrett County for a Class "B" Beer, Wine & Liquor On-Sale License and Draft Beer License, as provided by Article 2B of the Annotated Code of Maryland.

Name of applicants and location are as follows: Trade Name: Ledo's Pizza, Pasta, & Pub; Business Entity: D'Acy's Enterprises, Inc.; Applicants: Charles Austin Yommer Jr., Debra Lee Yommer; Location: 24465 Garrett Highway, Suites 3, 4 & 5, McHenry, MD 21541.

Notice is hereby given that a hearing on said applications will be held on June 5, 2008, at 9:45 a.m. in the Commissioners' Meeting Room 209 of the Courthouse, Oakland, Maryland.

Date of publication: May 22, 2008.

By Order of the Board of
License Commissioners of
Garrett County
Thomas A. Gearhart
Chairman

5/22-29 (2)

INVITATION TO BID #08-0605H
HAULING OF REFUSE AND/OR RECYCLED MATERIALS

The Board of County Commissioners of Garrett County, Maryland, will accept sealed bids for the hauling of refuse and recycled materials contained in Garrett County owned roll-off containers from the following locations:

1) From six (6) Garrett County operated refuse collection sites to the Garrett County General Services, Solid Waste Disposal and Recycling Division located at 3118 Oakland Sang Run Road, three and-one half miles North of Oakland;

2) From the homeowner's drop-off site at the Garrett County Solid Waste Disposal Division to the active municipal cell; and

3) From Garrett County operated refuse and recycled material collection sites, including the Garrett County Solid Waste Disposal and Recycling Division, to recycled material processing facilities throughout the region.

Bid documents and specifications may be obtained in person from the Garrett County Purchasing Department, 316 East Alder Street, Oakland, Maryland 21550. A copy of the bid document can also be downloaded from the Purchasing Department's web site at http://www.garrettcounty.org/Purchasing/CurrentBids.aspx. Inquiries may be made by calling 301-334-5003.

Sealed bids must be submitted to the Garrett County Purchasing Department, 316 East Alder Street, Oakland, Maryland 21550, on or before Thursday, June 5, 2008, at 1:30 p.m. (local time). Sealed bids will be publicly opened and read aloud in the Commissioners' Meeting Room at 2:00 p.m. on Thursday, June 5, 2008. All bids must be submitted in triplicate and should be enclosed in a sealed envelope and should be clearly marked "Hauling of Refuse and Recycled Materials Bid" on the outside of the envelope. Any bids received after the time due will not be considered for award and shall be retained as documentation for the bid file.

The Board of County Commissioners of Garrett County, Maryland, reserves the right to accept or reject any or all bids, to cancel this invitation to bid and to waive technicalities in any part deemed to be in the best interest of Garrett County.

By Order of the Board
Brian E. Bowers, CPPB
Purchasing Agent
Garrett County Purchasing Department

5/22-29 (2)

PUBLIC AUCTION

Saturday, May 31, 10 a.m.
Rt. 2 Box 217, St. George, WV 26287

Directions: Take Rt. 24 to Coastal Lumber, turn onto Texas Road, go past Texas Cemetery, go approx. 1 mile. Auction on right. Watch for signs.

2.17 acres with 3 mobile homes, good investment, 1990 2 bedroom, 2 bath; 1984 2 bedroom, 1 bath; 1967 4 bedroom, 1 bath.

1996 Chevy 4x4 extended cab, 1985 750 Yamaha Virago, Dutchman woodstove, Sony 56" TV, elec. stoves, refrigerators, washers, dryers, bedroom suite, dining table & chairs, gun cabinet, recliner, couch, chair, deep freezer, parquet dining table, treadle sewing machine, loveseats, TVs, dressers, floor jacks, ramps, Craftsman snowblower, Ryobi table saw, chain saws, fishing items, tools, 10x10 metal storage building, guns, Skil saws, landscape timber, firewood, hunting items, weedeaters, lots of construction tools & items not listed. Something for everyone.

Terms of Real Estate: $5,000.00 non-refundable, deposit in cash or certified funds required at the time and date of auction, balance at settlement in 30 days. Property is being sold "as is" without warranties express or implied. Purchaser(s) shall pay all settlement expenses including but not limited to state and local transfer taxes, state stamps, settlement fees, title examination and recording fees. Real Estate taxes shall be pro-rated to the date of settlement. All announcements made at auction take precedence.

Donald Ringer, Auctioneer
WV 1634
HI-LINE AUCTION SALES
For information call 304-735-3426
or 301-616-7407
www.auctionzip.com

5/22-29 (2)

PUBLIC AUCTION

Sunday, June 1, 1 p.m.
Located at Ball Auction Building
along Rt. 7 in Terra Alta, W.Va.

Because of early advertising deadline, this is a partial listing. New Furniture, Estate Furniture, and more. Check web site for a more detailed listing.

Antique Furniture – Collectibles – Primitive Furniture

Antiques: Tall case mahogany grandfather clock (tube type), very fancy Italian 3-drawer desk, very early 3-drawer work table, 2 pc. mahogany inlay desk w/Wedgwood pulls, 2 oak secretary side-by-side desks, Victorian marble-top stand, 2 early dry sinks, 2 oak highboy chests, early school master desk, 4-drawer pine chest, Victorian washstand, Victorian what-not shelf, early drop-leaf table w/6 plank-bottom chairs, early drop-leaf table w/4 chairs, Victorian marble-top dresser, 4-drawer empire chest, 4-drawer early drop-front desk, pie cupboard, jelly cupboard, 4 Victorian chairs, 4 pc. fancy parior set, oak parlor stand, 2 butcher blocks, 2 early drop-leaf stands, solid cherry blanket chest w/hidden gun rack, Victorian marble-top washstand, very fancy oak rocker, round oak claw-foot table w/4 chairs, many washstands, mahogany stands, 3 pc. mahogany bedroom suite, 6-drawer pine dresser, 2 mahogany game tables, early plank-bottom rocker, Mahogany poster bed, pine corner cabinet, oak sideboard, 8 pc. Pa. House cherry dining room suite, 6 fancy oak press back chairs, 4 pc. Broyhill oak bedroom suite, 2 cherry bedroom suites, large lot of glassware and collectibles, clocks, coffee grinders, dolls, stoneware, old kitchenware, old toys, and much more not listed. Look for 150+ Photos online! *www.ballauctioninc.com*

Terms: Cash or check. All major credit cards accepted w/2 percent buyer's premium added.

Refreshments available.

Mark Ball, Auctioneer – Lic. 320
Ball Auction, Inc.
Complete Auctioneering Service Serving Preston County Since 1982

5/29

AUCTION

Friday, June 6, noon
776 Springs Road,
Grantsville, MD 21536

1995 Pontiac Grand Am
Vin # 1G2NE55MXSM526734
and a
1998 Trail King flat bed trailer
Vin # 1TKB05324WG080205

5/22-29 (2)

PUBLIC AUCTION

May 31, 9:30 a.m.
For the Elmer Beachy Estate
Mt. View School, Springs, Pa.

Household: Old kitchen table marked 1876, dining table w/leaves, kitchen cabinet w/flour bin, buffet, china hutch, some pink and green Depression, long wood/coal box marked 1899, pots and pans, dishes, cook books, file cabinet, chest freezers, dressers, beds, stands, crib, toys, metal shelving, wheelbarrow. Also some consignments accepted, such as bedroom set, plank bottom chairs, foyer stand, decorated bookcase top, library desk, Sellers kitchen cabinet, old oak roll-top Tell City desk, fancy back dresser, Scandia desk/bookcase w/barrel lid, trunks, doll cradle, baby crib, copper cooker, lunch buckets, high chair, and other items not mentioned. Check newspapers and *auctionzip.com* for photos.

Jesse W. Maust, Auctioneer
Au004048
814-662-2943

5/29

PUBLIC AUCTION

June 21, 8:30 a.m.
3rd Annual Somerset Co. Amish Church Fund
Rt. 669, 680 Springs Rd., Springs, Pa.

New Items: 60+ Quilts all sizes, desks, oak roll-top desk, wormy chestnut roll-top desk, 16 ft. and 20 ft. extension tables, dressers, chairs, china cupboards, rocking chairs, blanket chests, log bed using hickory, pine, oak, cedar, cherry, Trend grandfather clock w/moon face, Hermle Works Westminster chime.

Antiques: Knagy furniture – Chest of drawers marked Polly Hostetdler 1882, wooden wagon wheel, butter churn, kitchen cupboard w/flour bin, Depression glass, printed feed sacks, drop-leaf table, crocks, old quilt, waffle iron, cast iron skillet, copper cooker, small iron kettle, claw foot dresser, 10 oak church benches, Waterbury mantel clock.

Household: Monarch, Montgomery, Ashland, Elmira, new and like-new cook stoves, 5-burner oil stove w/baker, wringer washers, 40 gal. stainless steel cooker, new and used clocks, office chairs, lanterns, several kitchen & bath cabinets, chest freezers, end tables, dressers, hickory rocker, extension table, stepstools.

Gift certificates: 2 20-ton loads gravel, bus trip, mileage service, shoes and butcher.

Shop: 2 new Ryobi circular saws w/laser, 2 Ryobi jig saws w/laser, 18" band saw, drill press, air table saw, electric motors, ½" air impact wrench, new and used chain saws, Speedway steel milling machine, nails, plate form scale, Blue Flame water heater, 8' step ladder, pressure washer 3600psi. w/13 hp. Honda, pressure washer 2800psi w/6 hp Honda, pallet jack.

Outdoor: 10'x20' cottage barn, 30'x96' greenhouse kit, 12 ft. gazebo kit, 500 & 1000 gal. air tanks, 300 gal. fuel tank, gas cans, wheelbarrows, 6 yds. mulch, log picnic table, 4' wishing well, 2 buggy wheels, doghouses, log cabin bird house, express wagons, weed eaters, 6 spd. Yardman and other lawn mowers, snow blowers, lime spreader.

Construction: 20 rolls fiberglass insulation, 28x56 vinyl windows, 100 sheets, 1½"x4x8 insulation, pine lumber, cabinet doors, 10 Zimeron water bowls, posts.

Feed: 100 bu. oats, straw, milk replacer, bags of Silo King Plus.

Equipment: 1000 & 500 gal. air tanks, 8" Shaver post driver, 10',16' & 28' grain augers, gravity wagon, 1-row potato planter, pto buzz saw, potato grader, 3 horse evener, 2 fore carts, crop sprayer, wood silage cart, 2-row corn planter, 290 JD corn planter w/liq. fert., JD 3 pt. 12' cultivator, 18' wagon, 2 running gears, 18' wagon beds, box sled w/4 seats, hay loader, McCormick corn cultivator, set 16-9-30 w/rims, 8" center, 9 hoe Ontario grain drill, 35# Delaval bucket milker, JD 16-3 semi-mount plow, Star pto hay tedder, 3 pt. boom pole, 3 pt. platform, L.H. Pioneer walking plow, 32" rubber block wheels, set 18-4-30 tires, set 18-4-34 chains.

Livestock: 3 yr. old stallion – standard bred/Belgian stud service, 3 yr. Bay/standard sire "Cruiser" –broke single/double-ride, 1 yr. old stallion, 2 yr. stallion and 2 yr. mare & 4 yr. Northeastern painted black/white draft – unbroke, 1yr. standard/Percheron filly, 3 yr. standard cross black – broke, 5 yr. quarter horse/standard gelding, 5 yr. Belgian mare, 9 yr. standard mare, 9 yr. saddle bred Belgian quarter horse mare, 10 yr. saddle bred Belgian quarter horse gelding, 10 yr, & 13 yr. standard mares, 16 yr. Belgian mare.

Cattle: Heifers, 30+ Holsteins & 4 Jerseys, 4 Jersey/Holsteins, and Gurnsey open and springing. Sires by Mr. Sam, Pippen, Tradeamark, Fordan, Reese, Jammer, and others. Cows – 4 Jerseys, 3 Holsteins, Mr. Sam bred to Coldspring Savage and others. Red Holstein bull by Armor – **catalog day of sale.**

7:00 a.m. – Bake sale items and breakfast served.

Check *auctionzip.com*
Contact Bennie Yoder at 680 Springs Rd.
Springs, Pa. 15562
Voice mail @ 1-814-662-2054

Jesse W. Maust, Auctioneer
Lic. Au004048
Phone 1-814-662-2943

5/29

PUBLIC NOTICES

INVITATION TO BID
SIDEWALK REPLACEMENT

The Board of County Commissioners of Garrett County, Maryland, will accept sealed bids for the replacement of approximately 4,745 square feet of concrete sidewalk as specified. The sidewalks are at the following locations: Garrett County Purchasing Department, 316 East Alder Street, Oakland, Maryland; Frederick A. Thayer III Courthouse, 317 East Alder Street, Oakland, Maryland; and Garrett County Community Action, South First Street, Oakland, Maryland.

Bid documents and specifications may be obtained in person from the Garrett County Purchasing Department, 316 East Alder Street, Oakland, Maryland 21550. A copy of the bid documents can also be downloaded from the Purchasing Department's web site at www.garrettcounty.org/Purchasing/CurrentBids.aspx. Inquiries may be made by calling 301-334-5003.

Sealed bids must be submitted to the Garrett County Purchasing Department, 316 East Alder Street, Oakland, Maryland 21550, on or before Thursday, June 19, 2008, at 1:30 p.m. (local time). Sealed bids will be publicly opened and read aloud in the Commissioners' Meeting Room at 1:30 p.m. on June 19, 2008. All bidders are required to submit three (3) copies of their bid documents at the time of submission. All bids submitted should be enclosed in a sealed envelope and should be clearly marked "Sidewalk Replacement Bid" on the outside of the envelope. Any bids received after the time due will not be considered for award and shall be retained as documentation for the bid file.

The Board of County Commissioners of Garrett County, Maryland, reserves the right to accept or reject any or all bids, to cancel this invitation to bid and to waive technicalities in any part deemed to be in the best interest of Garrett County.

By Order of the Board
Brian E. Bowers, CPPB
Purchasing Agent
Garrett County Purchasing Department

5/29-6/5 (2)

QUARRICK
EST. 1981
EQUIPMENT & AUCTIONS INC.

LARGE FARM & CONSTRUCTION EQUIPMENT AUCTION

Thursday, June 5, 9 a.m.

Uniontown, Pa. (724) 439-1621

Rt.119 to Gallatin Ave. Exit. Turn west on Bute Rd. 2 miles to sign.

TRACTORS: JD 720 diesel/JD 3020 power shift diesel, JD 2555 2wd open, JD 2955 roll bar canopy hi/low, JD 4030 4 post quad range/JD 4040 4 post pwr shift, JD 4555 4wd/cab/air/ps/weights/duals/6200 hrs, JD 5320 4wd open station, JD 5320 w/loader/pwr reverser 300 hrs, JD 6400 2wd w/cab/heat/air/pwr quad, JD 6405 4wd/open/syncro plus, JD 6410 4wd/cab/air/loader/power quad/3900 hrs, JD 6415 4wd/open/ syncro plus trans, JD 6605 4wd open station, JD 7400 4wd/cab/heat/air/pwr shift/weights, NH TN75D 4wd/shuttle shift 785 hours, NH 3930 2wd/ NH TN 55 4wd/loader/pwr shuttle, '04 NH TL 80 4wd/cab/air/ldr/low hrs, NH TS 110 open station 2600 hrs weights "nice," Ford 2000, 3000, 4000/Ford 5610 4wd cab, Ford 7710 II 4wd/cab/heat/air/weights/very nice, Ford 7710 4wd/cab/heat/air/weights/recent overhaul, Ford TW35 4wd/cab/heat/air, Kubota M 105 X 4wd/cab/air/loader/700 hrs, Kubota M 5950 4wd/cab/heat/air/2550 hrs, Kubota M5950 4wd/loader, Kubota M5400 4wd/cab/heat/air/loader, Kubota M 8200 2wd w/ zero turn mower w/51 hrs, 3 Kubota ZD 21 zero turn mowers 290 to 900 hrs, Kubota GR 2100 w/belly mower/4wd/diesel/23 hrs, Kawasaki 3010 mule 4wd. **CONSTRUCTION – DOZERS & CRAWLER LOADERS:** JD 450 H LT 6-way 2700 hrs "nice," JD 450 H LT 6-way 1300 hrs cab/heat/air "nice," JD 450 G LT series IV w/6 way blade, JD 550 H 6 way dozer, '99 JD 650 G w/Carco winch 2900 hrs nice original, JD 650 G w/JD winch, Cat D3B w/6 way blade, '99 Cat D5M XL LGP Dozer w/6 way blade, '03 Komatsu D31PEX w/6 way, '05 Komatsu D37PEX w/6 way blade 2000 hours, Cat 963 w/erops, Cat 953 w/erops/heat/good UC. **SKID STEER LOADERS:** '04 JD250 series 2 w/cab/heat/air/650 hrs, '06 NH LS 190.B w/2-speed/ 110 hrs, NH LS 190 w/cab/heat/air/2 speed/320 hrs, NH LS 180 w/cab/heat/air/648 hours, NH LS 180, Bobcat 553/Bobcat 773 G, Bobcat 743B/Bobcat 863 G/Bobcat 864 track, '06 Bobcat S300 w/cab/air/180 hrs, Bobcat S300 w/cab/heat/air, Bobcat S185 w/cab/heat/air/Bobcat S 175, '06 Bobcat T 140 w/914 hrs, Takeuchi TL130 w/cab/heat/air/new tracks, 2 '05 Cats 262 B w/cab/heat/air/ 640 to 680 hrs, '06 Cat 267B w/cab/heat/air/hyd/quick coupler, Cat 247 open rops very clean, Case 90 XT w/880 hrs, ASV Posi-Track RC 60 w/cab/heat/air/240 hrs nice, Thomas 1700/Daewoo XL1550. **EXCAVATORS:** '04 Cat 315 CLC w/cab/heat/air 2900 hours "nice," JD 120 excavator w/erops/3rd valve, '06 Bobcat 430 ZHS w/220 hrs very nice, Bobcat 325, 328, 334, Kubota KX 161-3 w/3rd valve/thumb 440 hrs, Kubota U35 w/3rd valve, Yanmar B 50 w/3rd valve/rubber tracks, Komatsu PC 45/2 Komatsus PC 28UU, Komatsu PW 60 rubber tire w/erops, New Holland EC 15. **FORKLIFTS:** Case 686GXB telescopic w/1774 hrs "nice," Ingersoll Rand VR 60 telescopic, Lull 844C-42 8K lbs/44' lift. **LOADER BACKHOES:** Cat 426C cab/heat/air/extendahoe/3rd valve/4-in-1, Cat 416C IT 4wd/cab/bucket/forks 2600 hrs "nice," Ford 555 E 4wd/cab/extendahoe, Ford 555 B w/cab/heat/extendahoe/2400 hrs, 2 Ford 555 B's w/cab, JD 210 C w/cab/Case 580 D, '02 Terramite T5C very clean. **WHEEL LOADERS:** JD 3800 telescopic loader w/cab/heat/air/900 hrs, JD 544 E w/cab/heat off local township, Cat 910 wheel loader, Cat 920 wheel loader, Dresser 520 B wheel loader w/erops, 2 Komatsu WA 30 compact wheel loaders, '03 JCB 409 B w/forks/bucket. **COMPACTORS & MISC:** Bomag BW 213 84" vib. smooth drum roller, Ingersoll Rand SD 100 padsfoot vib 84" roller, Puckett T655 asphalt paver, Grove MZ66B 60' 4wd telescopic anel lift. **FARM EQUIPMENT:** '06 JD CX15 HD 15' batwing mwr/warranty, 2 Woods 3180 15' batwing mowers, Woods BW 180 batwing mower/JD 2018 20' mwr, Like new Woods 9180 15' batwing finish mower, Bush Hog TD 2500 batwing finish mower, Woods 208 pull mwr/Bush Hog 3008 pull mwr, Bush Hog 2510 3pt 10' mower/M&W 8' pull mwr, Case IH 5100 grain drill w/seed box "very nice," IH 510 grain drill w/seed box "very nice." **ROLL BALERS:** Hesston 5500, NH 853, JD 467w/mega wide pick-up & net wrap, JD 430, NH BR 730 only 26 bales, NH BR 750 w/net wrap, NH 650 w/net wrap, Vermeer 403 G, 504 I, 504 I Silage, 504 L w/net wrap accubale, 604 K w/net wrap. **SQUARE BALERS:** NH 570 w/thrower very nice, NH 575 w/chute, NH 311 w/thrower, NH 311 w/ejector, NH 315 w/thrower, NH 276 w/thrower, NH 273. **MOWER CONDITIONERS:** NH 489, 492 nice, Case IH 8330, JD 720, JD 710, Vermeer 1030 12' center pull disbine. **RAKES & TEDDERS:** Pequea HR5 hay maker rotary rake, JD 64 & 672 dolley wheel rakes, NH 56 & 256, NI 4217 hyd fold 4 rotor tedder, NH 163 hyd fold 4 rotor hyd fold tedder, 3 2-rotor tedders. **MANURE SPREADERS:** "Unused" NI 3722 topbeater slop gate, NI 364 tandem, NI 206 ground drive nice, NH 190 tandem w/gate, NH 513 w/slop gate. **MISC EQUIP:** Tanco auto wrap self loading bale wrapper, Farmlund self-loading bale wrapper, KMC 4930 round bale accumulator "like new," 3 NH 451 sickle mwrs/JD 350 sickle mowers, Brillion cart harrow/Gehl 95 grinder mixer, JD 400 grinder mixer "nice"/JD 700 grinder mixer, late model Gehl 125 hyd grinder mixer "low use," NH 7410 quick attach loader, Bush Hog 2846 quick attach loader off 6000 Series JD, Several 3 pt attachments, plows & discs, misc. lawn & garden equip. **LATE MODEL LOCAL CONTRACTORS EQUIPMENT ALL CLEAN MUSTANG UNITS:** '05 Mustang ML48 cab/heat/forks/bucket/129 hrs, '05 Mustang MTL 16 track type skid steer w/1070 hours "very nice," '06 Mustang 2109 skid steer w/2-speed 136 hrs, '04 Mustang 8002 excavator w/cab/heat/3rd valve 255 hrs, Mustang 742 7000 lbs, 42' lift telescopic forklift very nice 1550 hrs. **FARMER CLOSEOUT 1: Very good late model equipment all very clean.** JD 5520 4wd w/cab/heat/air/pwr reverser/540 loader bucket/forks 980 hrs, JD 2955 4 post/hi-low/front & rear weights/ 2 remotes "nice" 5394 hrs, JD 750 4wd w/front blade, JD 627 10' disc "like new" only couple yrs old, JD 1250 4 bottom fully mounted plow, JD 7000 4 row narrow planter, New Idea 323 1 row corn picker (nice), 2 gravity grain wagons, Bush Hog 3210 10' pull type rotary mower "very nice," NH 570 square baler less than 3000 bales very nice late model, NH BR 740 roll baler/wide pick-up, Ford NH 489 9' haybine, Fiat NH 258 roll-a-bar rake very nice 2 yrs old, New Idea 4217 4 rotor hyd fold tedder/JD 200 hay elevator "very nice," JD 3pt post hole digger/JD 390 3pt flail mower "like new." New Holland 520 2 beater manure spreader, JD 200 hay elevator "very nice," Case IH 5100 18 hoe grain drill w/grass seed box "nice," Brillion 12' cultimulcher, Shaver 10 3 pt post driver, Farmco feeder wagon, JD 3 pt grader blade "nice original." **FARMER CLOSEOUT 2:** International 584 w/2200 loader 1800 hrs. 1 owner, MF 65 diesel tractor w/power steering, NI 323 1 row corn picker/NI hay & grain elevator, Pittsburgh 10' transport disc/IH 2 bottom 3 pt plow, 2 gravity wagons, Woods 208 3 pt 8' rotary mower, NH 271 square baler/JD 350 sickle bar mower, Woods RB 500 3 pt blade, IH ground drive manure spreader, NH 474 7' haybine, IH 56 2 row corn planter, NH 55 hay rake/Danuser 3 pt post driver. **FARMER CLOSEOUT 3:** Ford 4610 SU tractor w/roll bar, NH 256 dolley wheel rake, NH 273 square baler, Hesston 1120 9' haybine, flat wagon, 3 brush hogs.

Live Internet Bidding is available for this auction hosted by Ebay Live Auctioneers www.liveauctioneers.com.

LIVE AUCTIONEERS
ebay

Due to advertising deadlines this is a very partial listing! Items arriving daily!
Next Auction – July 4, 2008

Good selection of clean equipment! Easy to get to, we are 20 min. from I-70, 25 min. from PA turnpike, 20 min from I-68, 30 min from I-79.

TERMS: Inv. subject to change. Cash or good check, ID required. **NOT** responsible for accidents or condition of items sold. All out of state checks must be accompanied by bank letter of guarantee.

Quarrick Equipment & Auctions Inc. PA-RH-194-L

If you would like to receive a flyer by e-mail please let us know, e-mail us at info@quarnckauction.com. Visit our website for updated listing! www.quarrick-auction.com

ATTENTION! Dealers, Farmers & Customers, Thank you for your business!!

5/29

LEGAL NOTICE
Annual Meeting of Alpine Lake Property Owners Association

The Board of Directors of Alpine Lake Property Owners Association announces that the annual meeting of members will be held in the Evergreene Room of the Alpine Lodge on Saturday, June 28, 2008. Registration will begin at 8:30 a.m., with the annual meeting scheduled to begin at 10 a.m. This meeting is for the transaction of proper business as may come before the members.

Place of Meeting: Lodge Evergreene Room.
Date of Meeting: Saturday, June 28, 2008.
Registration: 8:30 a.m.
Time of Meeting: 10 a.m.

Alpine Lake Property Owners Association, Inc.
700 West Alpine Drive
Terra Alta, WV 26764

5/15-6/26 (7)

NOTICE OF APPOINTMENT
NOTICE TO CREDITORS
NOTICE TO UNKNOWN HEIRS
Estate No. 10970

TO ALL PERSONS INTERESTED IN THE ESTATE OF:

FRANCES JOYCE MAYFIELD, aka
JOYCE BROWN MAYFIELD

Notice is given that Stephen Manville Mayfield, 3624 Highway 70 East, Jackson, TN 38305, was on May 21, 2008, appointed Personal Representative of the estate of Frances Joyce Mayfield aka Joyce Brown Mayfield, who died on April 11, 2008, with a will.

Further information can be obtained by reviewing the estate file in the office of the Register of Wills or by contacting the personal representative or the attorney.

All persons having any objection to the appointment (or to the probate of the decedent's will) shall file their objections with the Register of Wills on or before the 21st day of November 2008.

Any person having a claim against the decedent must present the claim to the undersigned personal representative or file it with the Register of Wills with a copy to the undersigned on or before the earlier of the following dates:

(1) Six months from the date of the decedent's death, except if the decedent died before October 1, 1992, nine months from the date of the decedent's death; or

(2) Two months after the personal representative mails or otherwise delivers to the creditor a copy of this published notice or other written notice, notifying the creditor that the claim will be barred unless the creditor presents the claims within two months from the mailing or other delivery of the notice. A claim not presented or filed on or before that date, or any extension provided by law, is unenforceable thereafter. Claim forms may be obtained from the Register of Wills.

Name of newspaper designated by personal representative: *The Republican*

Date of Publication: May 29, 2008.

Stephen M. Mayfield
Personal Representative
Joseph DiSimone
Register of Wills
for Garrett County
Room 103 Courthouse
313 E. Alder Street
Oakland, MD 21550

5/29-6/12 (3)

Bernice Hamilton

ESTATE AUCTION

Saturday, June 7, 10 a.m.

Location: From Keyser, W.Va., take U.S. Rt. 220 South approx. 3 miles, turn left onto Cut-off Rd. Go approx. 2 miles and turn left on U.S. Rt. 50. Proceed 1.5 miles, turn left on Knobley Rd. Auction site ¾ mile on right. Follow signs.

Antiques & Collectibles: Ivory dog head cane top and Russian medal reportedly belonging to Nicholas II, Tsar of Russia 1894-1917; walnut marble-top furniture, Fenton pcs. & lamp, Virginia deeds 1700s-1800s, Par Rousseau miner sculpture, hand-painted windmill lamp, wood duck decoys, Goebel boy & girl, Hummel egg collection, quilts, porcelain prints, 1988 Ford T-bird turbo coupe (low mileage), **huge Coca-Cola collection** including founder's mirror, clocks, trays, and bottles.

Log onto auctionzip.com #3960 for photos, terms, and listing.

Mike Curran, Auctioneer – #272
304-289-3674
or 304-289-3173

5/29

QUARRICK EQUIPMENT & AUCTIONS

Rt. 119 Gallatin Ave. Exit west on Bute Rd.
2¼ miles on right.
Open daily for business. Tractor & equipment sales.
Auction service available.

Consignment auctions of farm tractors, equipment, light industrial, lawn & garden, tools & more the *first Thursday of every month.* Consignments welcome! Doing business for 18 years. Visit our web site for lists & pictures @ www.quarrickauction.com.

Tony Quarrick & Sons
166 Quarrick Rd.
Uniontown, PA
724-439-1621

QUARRICK AUCTIONS

PUBLIC AUCTION

Saturday, May 31, 4 p.m.

Located at Ball Auction Building along Rt. 7 in Terra Alta, W.Va.

New Furniture: 2 & 3 pc. living room suites, leather sofa, double reclining sofa, reclining love seat, 7 pc. wicker dining room suite, 9 pc. cherry table w/6 chairs, sofa, Big Man recliner, coffee table, end table, dining room tables, dining room chairs, bar stools, 4 pc. bedroom suite, beds, dressers, chest, bunk beds, curio cabinet, computer desk, patio furniture, much more.

Estate Furniture: 4 pc. queen bedroom suite, 4 pc. bedroom suite, 4 pc. full bedroom suite, washer, dryer, refrigerators, dresser, chest, beds, dresser, chest beds, table w/6 chairs, table w/4 chairs, book shelf, ent. center, single bed, full bed, china cupboard, coffee table, lamp stands, 2 pc. living room suite, much more.

New Household Items/Gifts: Bissell Pro Heat, self-propelled mower, cherry laminate flooring, luggage sets, sheets, blankets, Rubbermaid, rugs, gift sets, Pyrex, gift baskets, perfume, toys, crystal, dishware, nuts, household necessities, food items, gum packs, kids' socks, juice. The truck has not been unloaded as of advertising deadline. Check web site for photos.

Estate and Household Items: 20 table lots of household items, glassware, kitchenware, cookware, box lots and much more.

5:00 p.m.

New TVs & Electronics: 20 Flat screen/plasma TVs, digital camcorders, digital cameras, DVD players, and much more. Check web site after Thursday for a detailed list of the electronics.

Terms: Cash or check. All major credit/debit cards accepted w/2 percent buyer's premium added.

Refreshments available. 150+ Photos online

Mark Ball, Auctioneer – Lic. 320
Ball Auction Inc.
1206 East State Ave., Terra Alta, WV 26764
(304) 789-6879
www.ballauctioninc.com

5/29

Ball Auction, Inc.
Complete Auctioneering Service - Serving Preston County Since 1967

CLASSIFIED ADS

Reaching Over 35,000 Readers In Garrett County & Vicinity!

Deadline: Tuesday, 5 PM
Phone: 301-334-3963

EMPLOYMENT

HELP WANTED – Lead carpenter for work on finishing crew. Work will include kitchen installs, replacement windows, and misc. work. Pay based on experience. Call 301-334-9486. 10-5.

FULL-TIME EMPLOYMENT OPPORTUNITY WITH BENEFITS

Sunrise Sanitation Services, Inc.,
is seeking a dedicated, self-motivated, good attitude, hardworking individual for the following position:

Primary Job:
LABORER/ THROWING TRASH

Must be fast, be willing to do other jobs, and live within 30 min. of Thomas, W.Va.

Guaranteed 40 hrs. per week, year round employment, paid vacation & holidays, health/dental insurance, good work environment, weekends off.

Interested persons call
301-334-6212
or 1-800-645-4886
for an application

11-tf

Visit *The Republican* Website at www.therepublicannews.com

EMPLOYMENT

HELP WANTED – Garrett County Memorial Hospital currently has an opening for a part-time (20 hours per week) diet aide. High school graduate or equivalent with excellent communication and public relations skills. Clerical experience preferred. Must work rotating shifts between the hours of 5:30 a.m. and 7 p.m. as scheduled, including rotating weekends and rotating holidays. Interested applicants may apply in person any weekday at: Garrett County Memorial Hospital, Human Resources Department, 251 North Fourth Street, Oakland, MD 21550; or you can FAX your resume to us at 301-533-4328; or apply online at www.gcmh.com. EOE: H/V/M/F. 12-2.

HELP WANTED – Garrett County Memorial Hospital currently has an opening for a full-time (40 hours per week) diet aide/cook. High school graduate or equivalent with excellent communication and public relations skills. Experience in institutional dietetics preferred. Prior experience in professional food preparation required. Clerical experience preferred. Must work rotating shifts as scheduled, including rotating weekends and rotating holidays. Competitive salary and benefits. Interested applicants may apply in person any weekday or send résumé to: Garrett County Memorial Hospital, Human Resources Department, 251 North Fourth Street, Oakland, MD 21550, or you can fax your résumé to us at 301-533-4328, or apply online at www.gcmh.com. EOE: H/V/M/F. 13-2.

HELP WANTED
• Cooks • Waitresses
• Dishwashers
Bent Fork Bistro
724-984-1421

12-tf

MECHANIC

Company seeking heavy truck and equipment mechanic to work at our Mtn. Lake Park, Md., and Keyser, W.Va., locations. Experience preferred, but will train. Pay based on experience. Benefits include health ins., 401K, paid vacation and holidays.

Please send resumé to:
Sisler Lumber Company
P.O. Box 40
New Creek, WV 26743

12-21

INSTRUCTION/SCHOOLS

ARE YOU UNEMPLOYED OR IN A DEAD-END JOB?
We Are Here To Help YOU Succeed!
JOIN THE WORLD OF BEAUTY

- **Federal Funding to those who qualify**
- Flexible Schedule Day & Evening Classes
- **Transportation/Living Support to those who qualify**
- Quality Education

Call TODAY!!! Your Future Starts Now!
301-777-3020
International Beauty School
119 N. Centre St., Cumberland, MD 21502
www.ibscumberland.com

EMPLOYMENT

HELP WANTED – Part-time cleaning. Someone to work weekends and some through the week. Must have transportation and phone. Call 301-453-3529 or 301-453-3155. Please leave message. 12-3.

HELP WANTED – Group leaders (summer). MD Salem Children's Trust is seeking applicants to work in our summer program beginning the middle of June 17 and ending the middle of August. These positions will be to supervise a group of approximately 8 children as they are participating in our summer activities. Must be at least 21, have a valid driver's license and a driving record showing no dangerous and/or unsafe driving, must pass a criminal background & Child Protective Service check, pass a pre-employment physical/TB test. If qualified & interested, contact Tom Ruckert @ 301-689-6625 ext.213. 12-2.

12-2tpd

4 Seasons Cleaning
Come grow with us
Good Pay
Dependable people wanted for part-time cleaning resort homes in DCL area.
Call Carolyn
814-360-0956

Advertise Online!
www.therepublicannews.com
ahill@therepublicannews.com
Direct Link to your Site!
Thousands of views a week!
High Exposure!

EMPLOYMENT

HELP WANTED – Garrett County Memorial Hospital currently has an opening for a full-time (40 hours per week) clinical social worker. Responsibilities include: planning, organizing, and implementing social work services for patients and families, including discharge planning, referrals to community resources, nursing home placements, as well as crisis intervention in the emergency room. Mental health and long-term care experience helpful. MSW required. LGSW or LCSW Maryland license (or license eligible) required. 1 year experience preferred. Qualified applicants may apply in person any weekday or send resume to: Garrett County Memorial Hospital, Human Resources Department, 251 North Fourth Street, Oakland, MD 21550, or you can fax your resume to us at 301-533-4328 or apply online at www.gcmh.com. EOE. H/V/M/F. 12-2

HELP WANTED – Social worker/therapist to provide individual, group and family therapy and case management for up to 8 children at The Maryland Salem Children's Trust in our unique & dynamic residential program for abused and neglected children. Must have master's degree in social work or counseling psychology and be licensed or eligible for licensure in MD, one year exp. with children's programs. Must have a valid driver's license and a driving record showing no dangerous and/or unsafe driving, must pass a criminal background & Child Protective Service check, pass a pre-employment physical/TB test. If qualified & interested, contact Tom Ruckert @ 301-689-6625 ext. 213. 12-2.

Reaching Over 35,000 Readers In Garrett Co. & Vicinity!

CLASSIFIED ADS.

Deadline: Tuesday, 5 PM
Phone: 301-334-3963

EMPLOYMENT

HELP WANTED – Mighty Auto Parts has a position open for a part-time person for warehouse duties & delivery. Requires flexible hours, excellent for a retired person. Apply within Wednesday through Friday, 515 D St., Mtn. Lake Park. 10-6.

EMPLOYMENT

HELP WANTED – Kitchen/cashier, evening & day shifts. Straight 8 Billiards, Pizza & Subs. 301-895-4205.

EMPLOYMENT

HELP WANTED – Experienced dragline operator, 2nd shift, Frostburg area. 814-233-4601. 12-3.

EMPLOYMENT

HELP WANTED – Avon! Earn 50% fast cash and free gift. $10 to start. Call Karen, 301-334-3454. 9-5.

HELP WANTED – Now hiring carpenters, electricians, and plumbers. Also, subcontractors for framing, decks, roofing. 301-387-6976, evenings 301-501-6976. 10-5.

HELP WANTED – Full time working machine shop foreman, excellent wages, paid health & long-term disability insurance, retirement & vacation. Hazelton, W.Va. Call 304-379-2200. 10-4.

EMPLOYMENT

HELP WANTED – Drywall finisher. FT year-round steady work in Garrett County, Md., Mineral & Hampshire County, W.Va., areas. Applicant needs to have a minimum of 3 years' experience, be dependable, and have own reliable transportation. Benefits available. Only serious inquiries need apply. This position is open to individuals only. No subcontractors. Call 304-822-6073 on Tues/Wed/Thurs. from 9 a.m.-12 noon. 11-3.

EMPLOYMENT

HELP WANTED – Bakers, grill cooks, waitress/cashier. Call 301-895-4044 or stop in at The Fazenbakery near Grantsville. 11-4.

EMPLOYMENT

HELP WANTED – Help wanted at Melanie's Restaurant. Full-time cook, various shifts. Must be available on weekends. Call 304-735-3219 or apply in person.

Coldwell Banker Deep Creek Realty

Coldwell Banker Deep Creek Realty is looking for a 1 full-time and 1 part-time seasonal Vacation Specialist to add to our growing vacation rental business.

Primary job responsibilities: To enhance the vacation experience of our guests from initial contact through departure, and beyond.

Successful candidate for Vacation Specialist shall possess the following qualities:

- Must be able to start immediately
- Hospitality or retail experience helpful
- Strong verbal and written communication skills
- Knowledge of Garrett County attractions, state parks and forests, recreation services, and entertainment opportunities and venues
- Skills to operate modern computer equipment and programs
- Ability to work within a team environment, as well as to work independently, and establish priorities, take corrective action, and keep accurate and detailed records
- Must be available weekends

Please send resume in confidence to:
Dawn Stubler
Coldwell Banker Deep Creek Realty
24439 Garrett Highway Suite 101
McHenry, MD 21541

Part-Time Secretary

for busy real estate office

Would be responsible for creating files, filing, answering telephones, advertising and other clerical duties as needed. Candidate should possess excellent customer service skills, be dependable and have office experience. Some weekends required.

Send resume to:
23789 Garrett Highway, Suite 2
McHenry MD 21541 Attn: H/R
13-2

SUMMER HELP WANTED
THRU LABOR DAY

T-SHIRTS The TOURIST TRAP SOUVENIRS-GIFTS & Deep Creek Sweets

The Tourist Trap & Deep Creek Sweets
• Full-Time Salesclerks
Experience helpful. Weekends & holidays a must. 13-1t
Apply in person or bring resume to **The Tourist Trap,** Mountain Village Shops, Across from Uno's on Garrett Hwy.

Railey Mtn. Lake VACATIONS

Railey Mtn. Lake Vacations is looking for qualified individuals to join our team in preparation for the 2008 Summer Season.

Housekeeping Personnel

- Must have valid driver's license and reliable transportation
- Wages based on work quality and efficiency
- Partial mileage reimbursement
- End of summer bonus (must meet guidelines)
- Lift at least 30 pounds
- Saturday and Sunday hours available
- Part – Time Seasonal Position

Hot Tub Cleaners

- Must have valid driver's license and reliable transportation
- Competitive wages offered and partial mileage reimbursement
- End of summer bonus (must meet guidelines)
- Lift at least 30 pounds
- Saturday and Sunday hours available
- Part – Time Seasonal Position

Assistant Property Inspectors

- Must have valid driver's license and reliable transportation
- Competitive wages offered and partial mileage reimbursement
- End of summer bonus (must meet guidelines)
- Lift at least 30 pounds.
- Saturday and Sunday hours available.
- Part – Time Seasonal Position

Maintenance Runner

- Must have valid driver's license and reliable transportation
- Competitive wages offered
- Company vehicle provided
- End of summer bonus (must meet guidelines)
- Lift at least 30 pounds
- Part – Time Seasonal Position
- Position will require working weekends and some week days

Laundry Personnel and Laundry Drivers

- Must have valid driver's license and reliable transportation
- Competitive wages offered
- End of summer bonus (must meet guidelines)
- Lift at least 30 pounds
- Part – Time Seasonal Position
- Position will require working weekends and some week days

Call or stop by our office to fill out an application:
Property Services Building
17801 Garrett Highway
Oakland, MD 21550
301-387-2124, ext. 2
11-3t

EXPERIENCED CARE PROVIDERS

Evenings & Weekends

Minimum requirement: 1 yr. experience caring for adults. Our clients live at home & need assistance with hygiene, light housekeeping, meal prep., errands. Reliable transportatin & home phone REQUIRED. We check all references & criminal background. Vision/dental & AFLAC ins. avail. EOE

Ask for Jeanette at: 301-334-4949
12-tf

GMS
Mine Repair & Maintenance, Inc.

Experienced and Inexperienced
MINERS NEEDED!

GMS Mine Repair & Maintenance has immediate openings for experienced and inexperienced miners.
Must have WV underground certifications.
Excellent pay and benefits.

Interested applicants send resumes to:
ATTN: Miners
P.O. Box 2446
Mtn. Lake Park, MD 21550
or call **301-334-8186, ext. 206**
12-2t

$$ EARN EXTRA MONEY $$
DELIVER THE NEW VERIZON TELEPHONE DIRECTORIES

Men and women 18 and older with insured vehicles are needed to deliver in Garrett, McHenry, Swanton, Friendsville, and surrounding areas.

We are also looking for Office Clerks and Loaders. Delivery starts about May 30. Work a minimum of 4 daylight hours per day and get paid within 48 hours upon successful completion of your route.

CALL TOLL FREE 1-800-979-7978, between 9:00 a.m. and 5:00 p.m. Monday through Friday. Refer to Job #3506-B. EOE

Distribution of Verizon Yellow Pages are conducted on behalf of Idearc Media Corp., the official publisher of Verizon print directories.

Hiring Skilled Carpenters, Cabinet Builders, and Assembly Equipment Operators for Expansion of Existing Custom Millwork & Cabinet Plant.

Skilled personnel must be able to Give Design Ideas & Build with Shop Drawings. Heated work environment working on high end projects for delivery in the US and overseas.

Excellent Joinery Skills a must.

Machine operators must have excellent attitude and work ethic.

Must be willing to learn and grow with the company expansion.

Previous millwork experience is a plus.
Modern Shop & Great Support Team.
Excellent Potential with Benefits.
Compensation based on Skills.

Call Scott Davis 304/704/8946

Plant Manager, Finished Products

Wood Products, Inc.

FULL-TIME EMPLOYMENT OPPORTUNITY WITH BENEFITS

Sunrise Sanitation Services, Inc., is seeking a dedicated, self-motivated, hardworking individual with a good attitude for the following position:

DRIVER

CDL/solid waste trucks, 3 yrs. experience, good driving record required. Mechanical skills helpful. Willing to do other jobs a must. Must live within 30 min. of Thomas, W.Va.

Guaranteed 40 hrs/wk, year round employment, paid vacation & holidays, health/dental insurance, good work environment.

Interested persons call
301-334-6212
or 1-800-645-4886
for an application
12-tf

HELP WANTED
Assistant Manager

Experience required.
Great salary and benefits for the right person

APPLY:

FOODLAND fresh
24586 Garrett Hwy.
Market Square, McHenry
301-387-4075

EOE
11-tf

GARRETT COUNTY GOVERNMENT
POSITION OPENING

JOB TITLE: General Roads Superintendent
DEPARTMENT: Garrett County Roads Department

SUMMARY: This is an executive position for the administration of the daily operation of the Garrett County Roads Department consisting of 130 employees.

ESSENTIAL DUTIES AND RESPONSIBILITIES:

1. Administer daily operation of County Roads Department
2. Develop and implement policies/procedures to improve operations
3. Effectively provide management of Human Resources
4. Develop/implement long range goals and objectives to ensure longevity of County Roads Systems and Bridge Structures, as well as a replacement program for equipment
5. Prepare County Roads fiscal budget and insure compliance within the approved budget through provisions of the cost estimates and analysis
6. Knowledge and development of financial reports for Board of County Commissioners and County Administrator.
7. Determine and plan for the most cost effective method of construction and maintenance for County Roads, Bridge Structures, and Equipment.
8. Address public concerns and complaints via oral or written form
9. Assist County Administrator in negotiation of the Union Contract
10. Provide for application of terms within the bargaining unit agreement
11. Conduct informative meetings conducive to addressing and resolving concerns with the County Roads workforce
12. Strong knowledge of construction management to supervise and/or understand various road and bridge projects
13. Other duties may be assigned

QUALIFICATIONS:
To perform this job successfully an individual must be able to perform each essential duty exceptionally. Reasonable accommodations may be made to enable individuals with disabilities to perform the essential functions.

EDUCATION AND/OR EXPERIENCE:

- Bachelor's degree (B.A. or B.S.) from a four-year college or university in Engineering, Business Administration, or related discipline is preferred.
- Ten (10) years' Managemen experience (outside of government) dealing with non-union/union personnel is preferred.

WORK ENVIRONMENT:
This position requires outdoor activities approximately 75% of the time during a workday. Outside conditions will vary widely depending upon weather conditions. Weather conditions encountered will be extreme heat, cold, snow, ice, rain, wet/humid, dry/dusty, wind, sunshine, and various odors. Work tasks may be performed in close proximity to moving equipment, vehicles and parts with times of noisy conditions. Safety of staff and the public is first priority.

The work environment characteristics described are representative of those an employee encounters while performing the essential functions of this job. Reasonable accommodations may be made to enable individuals with disabilities to perform the essential functions.

APPLICATION PROCESS:
A Garrett County Government application along with a letter of interest and resume is required. Qualified individuals may apply by forwarding all required documentation to Garrett County Government, Office of Human Resources, 203 South Fourth Street, Room 206, Oakland, MD 21550. Applications are available at this address or will be mailed by calling (301) 334-8975. Applications are also available on our website at www.garrettcounty.org. Deadline for application is June 13, 2008.

Garrett County Government is an Equal Opportunity Employer. Qualified applicants are considered without regard to race, color, creed, religion, gender, national origin, age, marital status, or the presence of a non-job related medical condition or handicap.
13-1t

MARYLAND
DEPARTMENT OF JUVENILE SERVICES

Bilingual Applicants are Encouraged to Apply

BACKBONE, SAVAGE & MEADOW MOUNTAIN YOUTH CENTERS in Garrett Co, **GREEN RIDGE & MAPLE RUN YOUTH CENTERS** in Allegany Co. & **WESTERN MD CHILDREN'S CENTER** in Washington Co.

- **Recruitment & Retention Bonuses Available**
- **401K Plan with Match**
- **Tuition Reimbursement**
- **Subsidized Health Insurance**
- **Paid Leave Benefits per yr**

MD Dept of Juvenile Services is now continuously accepting applications Statewide for the following entry-level direct care positions. Qualified applicants will be scheduled for an examination. Testing will be done at local sites. Successful candidates will be placed on an eligible list (for at least one year) which will be used to fill vacancies in DJS.

DJS Resident Advisor Trainee	$27,876
DJS Resident Advisor I	$29,607
DJS Youth Transportation Officer Trainee	$27,876
DJS Youth Transportation Officer I	$29,607
DJS Community Detention Officer I	$29,607
DJS Youth Center Cook I	$29,607
DJS Youth Recreation Specialist I	$29,607

To apply: Go to www.djs.state.md.us and click on Current Job Announcements. Submit ONE fully completed application packet to: **Department of Juvenile Services, Office of Human Resources-2nd Floor, One Center Plaza, 120 W. Fayette Street, Baltimore MD 21201. EOE**
46-eow-thru 6/26

EMPLOYMENT

HELP WANTED – Looking for a job that offers above average pay and benefits? Train to drive a tractor trailer with Mountaintop Truck Driving Institute in Grantsville, Md. Beginning drivers can earn 40K or more with comprehensive benefits and flexible home time. Weekday and weekend courses available. Government grants, tuition reimbursement, and student loans offered to qualifying individuals. Call toll free for details. 1-866-851-MTDI or email terry.beachy@garrettcollege.edu. 9-5.

HELP WANTED – Landscape & final grade. 240-321-4700. 11-4.

EMPLOYMENT

HELP WANTED – Part-time position supervising a small firewood kindling operation is available. The primary employee is a person with a disability who requires supervision and assistance. Duties include splitting wood, wrapping kindling bundles, loading a pickup truck, and delivering to local customers. The position is two days per week, pay rate is $7.29 per hour. For more information, contact Nancy at 301-334-8449, ext. 201, and complete an application. Equal Opportunity Employer/Male-Female. 12-2.

Subscribe to *The Republican*

EMPLOYMENT

HELP WANTED – Caregiver to care for elderly person. Must be willing to work any shift & must have valid driver's license & own vehicle. Call for more details, Sue at 301-334-1105, Mon.-Fri., 8 to 5. 13-3.

HELP WANTED – Desk clerk. Please apply in person at Alpine Village at Deep Creek Lake at corner of Rt. 219 & Glendale Rd. 301-387-5534. 13-3.

HELP WANTED – PT, OT, COTA, SLP for SNF PRN coverage for summer vacations; Markleysburg, Pa. 724-437-0250; sween3@verizon.net. 13-4.

HELP WANTED – Janitor, permanent part-time position only. Previous work experience required, approximately 20-24 hours weekly. Call Sue at 301-334-1105, Mon.-Fri., 8-5. 13-3

EMPLOYMENT

HELP WANTED – Night staff (fill in). MD Salem Children's Trust, providing residential and special education services to children in need, is seeking fill-in night staff (female) to work on an as needed basis (when other night staff are sick or taking leave or holidays), working overnight (11-7) watching over the children while others are sleeping. Must be 21, with a high school diploma. Must pass a criminal background & Child Protective Service check, pass a pre-employment physical/TB test. Need to have a valid driver's license & a driving record showing no dangerous and/or unsafe driving. If qualified & interested, contact Tom Ruckert @ 301-689-6625, ext. 213. 12-2.

Read. Then Recycle.

SAVAGE

ELECTRICIAN or APPRENTICE

Savage Services is seeking an Electrician or Apprentice Electrician for a key position in the Oakland MD, operation. Successful candidate will have knowledge of PLCs, be computer literate and be able to read electrical schematic diagrams. Trouble-shooting skills are a plus.

We Offer:

- Competitive Pay
- Local Work
- Family Insurance
- 401K Plan
- Profit Sharing Plan
- Uniforms
- Safety Bonus
- Performance Bonus
- Length of Service Bonus
- Paid Holidays
- Vacation Pay
- Career Opportunities
- Advanced Training available

If you consider yourself a professional and career oriented, apply in person at:

Savage Services
354 Table Rock Road
Oakland, MD
301-334-1820

Savage is an Equal Opportunity Employer.
Must pass Physical & Drug Screen.

BLACK BEAR
KITCHEN ASSISTANTS
BUSSERS - SECURITY

KITCHEN HELP INCLUDES DISHWASHERS, EXPEDITERS & PREP COOKS
PART-TIME & FULL-TIME POSITIONS AVAILABLE
SOME POSITIONS ARE FRI & SAT ONLY

APPLY IN PERSON AT BLACK BEAR - 102 FORT DRIVE- McHENRY 13-tf

GMS
Mine Repair & Maintenance, Inc.

Safety Inspector Wanted!!

GMS Mine Repair & Maintenence is currently seeking a safety inspector to work with our safety department for underground miners. Minimum 1 year experience underground required with PA and/or WV experienced miner certifications. Successful candidate will be brought up through our safety program and procedures. Excellent pay and benefits.

Interested applicants mail resumes to:
Attn: Safety Director
P.O. Box 2446
Mtn. Lake Park, MD 21550

Try our Want Ads. They Pay.

WANTED:
Part-time, Reliable
BABYSITTER
Top pay. Must have own transportation.
301-616-6143
12 2tpd

HELP WANTED

Deep Creek Foodland Fresh

- **F/T Customer Service Cashier**
- **F/T & P/T Cashiers**

Excellent salary for the right persons

APPLY:
FOODLAND fresh
24586 Garrett Hwy.
Market Square, McHenry
301-387-4075
EOE

FULL-TIME EMPLOYMENT OPPORTUNITY WITH BENEFITS

Sunrise Sanitation Services, Inc., is seeking a dedicated, self-motivated, good attitude, hardworking individual for the following position:

TRUCK MECHANIC

Must have no less than 5 yrs. experience

Afternoon Shift
12 Noon - 8 p.m.

Willingness to do other jobs a must

Must live within 30 min. of Thomas, W.Va.

Guaranteed 40 hrs. per week, year round employment, paid vacation & holidays, health/dental insurance, good work environment, weekends off, overtime available.

Interested persons call
301-334-6212
or 1-800-645-4886
for an application

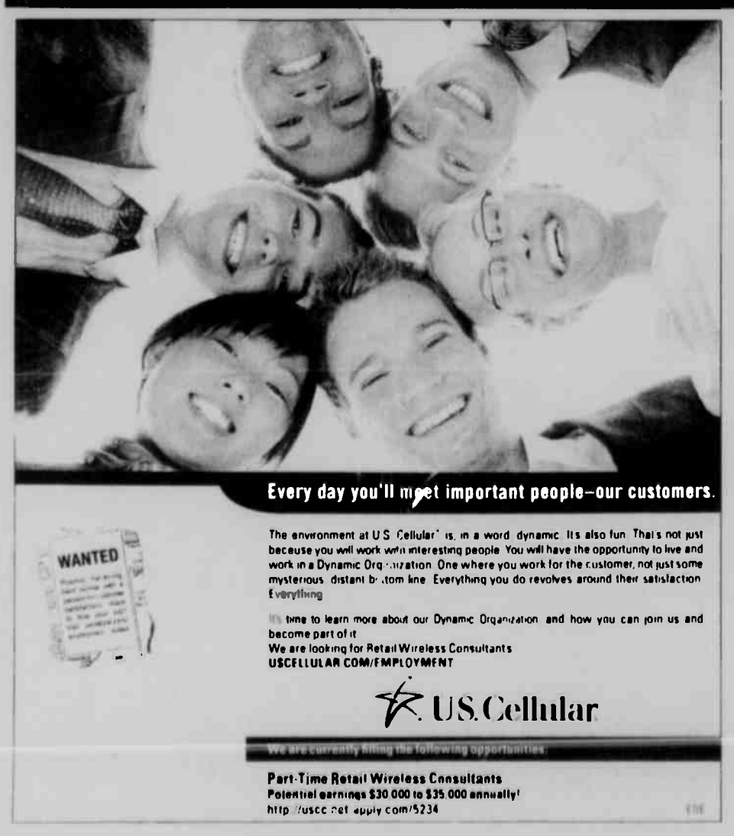

GARAGE SALES

YARD SALE – May 31; rain or shine; Pysell Crosscut Road; 8 a.m. - ?. Desks, chairs, clothing & many other household items. 13-1.

FROSTBURG CITY WIDE YARD SALE
Saturday, May 31
8 a.m. - 3 p.m.
Maps available May 30 at
www.yardsalezip.com
or at
McDonalds, Princess Restaurant
or
The Frostburg Freeze

GARAGE SALES

YARD, PORCH & TENT SALE – June 6 & 7 @ 4807 Hutton Rd. (Rosedale), 9-5. Strollers, bouncy seat, high chairs, new port. crib. Sports-themed comforters, sheet sets, shelves, plaques, pictures, pillow & border. 100s boys' & girls' clothes sz. 6-18, Levi/Ariz. jeans. Christmas dec., snowmen. Baseball books, Yu-Gi-oh cards. Many movies & PlayStation li games & accessories. Stereo w/turntable & cassette. Numerous infant-toddler girls' & boys' clothes. Daybed, complete, 2 dressers. 2005 C50 Suzuki Boulevard 800 & much more. 13-2.

MULTI-FAMILY YARD SALE – May 29, 30 & 31; 9 a.m. until 6 p.m. at DeBerry's Corn Shack on 219 past Glotfelty's tire shop. Lots of household items, plus-size clothes & scrubs, kids' clothes, TV, Tonka toys & other die cast toys, exercise equipment & much more. Rain or shine. 13-1.

MULTI-FAMILY YARD SALE – June 6-7; 9 a.m.-5 p.m. From I-68 at Bruceton Mills exit, take Route 26 north approximately 1.4 miles to a right onto Brandonville Pike, by Spear Funeral Home. House is 5 miles on the right beside Centenary Cemetery. Misc. stone jugs & jars, double stroller, toddler clothes, women's clothing, misc. furniture, household & kitchen items, some Pampered Chef items, Sizzix die cutting machine, toys, books, small collectibles, misc. dishware & more. 13-2.

YARD SALE – Fri., May 30; 8 a.m. - ? at 2207 Friendsville Rd. (Rt. 42) directly across from Bunny Hop Craft Store. 13-1.

HUGE GARAGE SALE – Rain or shine. 1040 John Drive, Oakland; Friday 5/30, 9-6, and Sat., 5/31, 9-2. Clothes (girls', women's, & men's), household items, TVs, girls' bikes, air conditioner, basketball hoop, kids' 4-wheeler, light fixture, fabric, items too numerous to mention. 301-334-5765. 12-2.

YARD SALE – To benefit the Fairview Church of the Brethren. May 29 & 30; 8 a.m.-6 p.m.; 3416 Wilson Corona Rd. 12-2.

MOVING SALE – May 31 & June 1; 9-3. We've moved and need to clean out! Mountain bike & car rack, weaving loom, clothes (all sizes), window wells. Our trash could be your treasure! Boone's ½ mile S. of Silver Lake on Rt. 219. If rain, it will be at Roth's, 4 miles N. of Thomas (or 5 miles S. of Silver Lake) on Rt. 219. 12-2.

FREE – Yard sale signs. www.yardsalezip.com. 10-8.

5-FAMILY YARD SALE – May 29, 30; 9-5 at 5322 Hutton Rd. in Rosedale (house with white picket fence). Boys' & girls' clothing sizes 3T-boys' 16, toys, household items, bunk beds, etc. 13-1.

BIG MULTI-FAMILY YARD SALE – May 30 & 31 (rain date is June 6 & 7); 9 a.m.-5 p.m.; 120 C Street, Mtn. Lake Park. Baby items, baby girl clothes, household items, women's & junior girl clothes (name brand), designer purses, shoes, boys' clothes, too many items to mention. 13-1.

YARD SALE
1060 Mosser Rd.
McHenry, MD
Saturday & Sunday
9:00 a.m. - 5:00 p.m.
Household Items, Exercise Equipment, and much more...

GARAGE SALES

MULTI-FAMILY YARD SALE – June 5 & 6, 9-5, June 7, 9-12; 1201 Gorman Road. From Loch Lynn, go out Rt. 560 approx. 8 miles, on right. Housewares, kids' clothing, bikes, winter coats, exersaucer, walker, "tons" of toys, dishes, seasonal decorations, microwave, breast pump, books, maternity clothes, small bookshelf, scrubs, clothing, handmade bird feeders, wedding dress size 14, handmade wishing wells. No early birds, please! Many, many items! 13-2.

HUGE 4-FAMILY GARAGE SALE – Sat., May 31; 8-1; rain or shine; 208 D St., Mtn. Lake Park. Will have baby items, including Lansinoh breast pump, Snugli infant carriers, etc. Will also be selling a new Ashley microfiber couch, full-size antique bed (complete), computer desk, tools, 32" color TV/stand, Husky floor liners, boy & girl clothing sizes 2T-7, tons of Dora toys, plus lots more. 13-1.

MULTI-FAMILY YARD SALE – Thurs., June 5, 9-5 & Fri., June 6; 9 - ?; 439 South 3rd St., Oakland. Rain or shine. Baby girl clothes 12 mo.-girl size 10-12, boy clothes 2t-4t, women's clothing 3-4 petite -6 petite business suits, women's medium, lots of toys for inside & outside, bubble gum machine, double stroller, train table, books, VCR tapes, glassware, kitchenware, baker's rack, dishwasher, microwave, computer desk, bookshelves, flowerpots, rugs, knickknacks & much more. 13-2.

YARD SALE – Fri., June 6, 9 a.m. to 4 p.m. & Sat., June 7, 9 a.m. to noon. Bed linens, kitchen items, picture frames, VHS movies, children's games, lawn furniture pads, adult clothing & shoes & other misc. items. Alley behind 511 Alder St., Oakland, across from Get N Go. 13-2.

YARD SALE – Thurs., May 29, 8:30 to 4 & Fri., May 30, 8 to ?, located 6 miles west out of Oakland on Rt. 39 at Dusk to Dawn building. 13-1.

GARAGE SALE – June 5-6 from 9-4; Oakland Drive below SHS. Household items, golf bag & clubs, clothing, etc. Display of Longaberger purses & totes. 13-1.

MOVING SALE – May 31; 8 a.m. - ?. Many hand tools, furniture, appliances. Many years of accumulation; something for everyone. Located at 844 E. High St., Oakland. 13-1.

YARD SALE – June 6 at 522 Shenandoah Ave., Loch Lynn, 9 to 5. Old bottles, antiques, fishing gear, small appliances, oval rug, much more. If rains, no sale. 13-2.

2-FAMILY YARD SALE – Fri. & Sat., May 30 & 31; 9 a.m. to 2 p.m.; 2882 Mayhew Inn Rd. Baskets, Christmas items, office supplies, computer parts & CPUs, credenza, hand tools, air tools, lots of household items. Free snowmobile. 13-1.

Multi-Family
YARD SALE
Friday, May 30
Saturday, May 31
9am - 5pm
4148 Pleasant Valley Rd.
Just outside Loch Lynn
Come see all the great bargains. We have lots of Home Interiors, lots of great knick-knacks, furniture, clothes of all kinds and homemade peanut butter fudge.
Plus lots more. 13-1tpd

Rain or Shine **Annual Garage Sale** *Rain or Shine*
The Kitzmillers
1052 Smouse Rd. Pleasant Valley
(1 mile out of Loch Lynn)
May 30 & 31 9:00 a.m. - 5:00 p.m.
Table/4 chairs, Pair Running Boards for 4-Door Pick Up, Interior Doors/Hardware, Storm Door, Baskets, Dishes, Cannisters, Bedding, Shoes & much more.

2 FAMILY MOVING SALE
Oakland-Cranesville Road
From Oakland, 1 mile past Youghiogheny (11 mi. Fenn Oakland) Watch for signs
Friday & Saturday - May 30 & 31
9:00 a.m. - 5:00 p.m. or later
1-1/2" pine table with 4 chairs, nearly new bread machine, 4-section glass folding door (ornate), various small stands & bookshelves, plastic floor protectors, craft items, quart canning jars, man's office chair, sweeper, electric organ (2 manuals), dishes, books, power tools (drill press, grinder, bench saw, jig saw), and many other items.

BOATS

WANTED TO RENT – Dock for 2008 season at McHenry Cove for family use. 410-740-0621. 10-5.

FOR SALE – Boat slip, Deep Creek Drive. 410-697-3435 evenings. 9-5.

FOR SALE – Boat trailer, 2006 Karavan, 2200 lb. capacity, used 1 year, $750. 412-833-2683. 9-6.

FOR RENT – Boat slips, jet ski with ramp shore spots & storage garages. Call McHenry Cove Marina at 443-794-4400. 9-5.

LIMITED DOCKS – Available at Trader's Landing. $1625. 301-387-4199; ask for Steve. 7-8.

FOR SALE – 2001 Larson 210 SEI (21'). 250 hp Mercruiser with fewer than 150 hours & Larson trailer. Seats 10. Newer bimini top. $17,000 or best offer. 240-731-3626. 6-8.

FOR RENT – Boat dock, main part of lake. 301-616-4811. 1-15.

FOR SALE – 19' pontoon boat with trailer, 25 hp Mercury motor. Clean, good cond. $5000. 301-387-6380, 412-563-7139. 10-5.

FOR SALE – 2001 Bayliner Capri 175 Sportster inboard/outboard V6, only 100 hrs., in water 3 summers, all other times indoor dry storage, includes galvanized trailer & extras. It's a gorgeous boat & runs excellent; same as new for half the price. First $9800. Call Stuart, 301-334-4894. 13-5.

FOR SALE – 24' pontoon boat, 2000, Play Craft, 90 hp Johnson O/B, full cover, plus extras. Exc. cond. $7995. 301-359-0570. 13-3.

FOR SALE – Yamaha Wave Runner mod. 1200, one owner, low hours, $2750. 301-387-5641. 13-2.

FOR RENT – Private dock, 2 spots, $1500 each. 412-977-3922. 13-1.

FOR RENT – Dock, $1800. 412-680-1356. 13-2.

WANTED – Rubber donut connector system for old Suncheck fiberglass docks. Also, dock slip for rent for 2008 season at Turkey Neck. 301-387-4004 or 412-835-7174. 13-3.

FOR SALE – 2 personal watercrafts plus trailer & aluminum lift. Deep Creek legal, under 500 lbs. 1993 Sea Doo Bombardier XT, low hrs.; 1990 Yamaha Wave Runner, low hours. Whole package $2200. Great cond. 301-387-4743, 301-466-3343. 13-4.

FOR SALE – 1986 Wellcraft. 165 hp inboard/outboard engine totally rebuilt last summer. Runs like new. $4000. 301-387-4917. 12-4.

FOR SALE – Father's Day gift. 2001 14' Alumacraft fishing boat and Johnson 2001 9.9 hp motor, custom cover, trailer. Excellent cond., with little use. $1200. 301-387-2999. 12-2.

FOR SALE – Boat. 1985 Sea Nymph, 17 ft. aluminum, 60 horse Mercury. New trailer, trolling motor and bimini. $2900 or best offer. 301-616-4786. 12-2.

FOR SALE – 2005 Lowe iND TR240 Trinidad pontoon (Tri-toon) boat with 2005 Honda 4-stroke 135 hp motor, cover, hard top, AM/FM radio, depth finder. Relatively little usage – stored inside & maintained the last 3 winters. $19,500. 301-387-7261, 703-304-6689. 12-5.

FOR RENT – Dock slip located at Harvey's Peninsula/North Glade Cove, $1600. Contact Stu at 301-387-4233. 11-5.

FOR SALE – 1989 Harris 24 ft. pontoon boat. 140 hp I/O. Exc. cond. 301-387-4544 or 304-788-2757. 10-4.

FOR SALE
Antique Chris Craft
Mahogany, 1960
Beautiful condition w/ replaced mahogany.
CLASSIC THISTLE SAILBOAT
1965, 2 main sails & 5 dbs.
call Priscilla
240-994-6698
410-480-1362

Donzi Mavine
22.8 ft. Classic, Restored Special Edition, Red, 1988. Fastest boat on DCL since 1988. 80+ mph engine high performance less than 10 hrs. Built by *Lingenfelder*. Runs & looks like new, many extras, trailer & boat lift at DCL
$25,000 *obo*
301-387-4743
If no answer
301-466-3343

AUTOMOTIVE

FOR SALE – Red Leer short bed (6') Chevy camper top. Tinted windows, rear windows open. $200 or best offer. 301-746-8711 or 301-616-8711. 13-2.

FOR SALE – 4WD 2002 Chevy Silverado extended cab. Z-71 off-road pkg. AC, CD player, remote start, spray-on bedliner, stainless steel nerf bars, 4 brand new tires, new fuel pump, new rear brakes & rotors. $10,000. Call for more information. 301-616-5729. 13-2.

FOR SALE – BMW 325 convertible AC, 5 spd manual, great mileage, deluxe wheel covers, incredibly nice, always garaged, 2nd owner, driven approx. 5500 miles per year. First $12,500. Call Stuart, 301-334-4894. 13-5.

FOR SALE – 1997 Ford F-150 4x4, 3 dr, extended cab, custom Harley-Davidson paint, 5 spd, 4.6L engine, $4300. Call 240-321-2533.

FOR SALE – 1997 Saturn SL2, 35 mpg, 5 spd manual, $1900 or best offer. 301-387-5125. 13-2.

FOR SALE – 1994 Isuzu NGR, cab & chassis, 6 cyl turbo diesel, auto trans, PS; 18,000 GVW. Runs great, no rust, nice truck. $9500. Call Stuart, 301-334-4894. 13-5.

FOR SALE – 1989 Jeep Wrangler. Good rag top. Jeep runs – selling for parts only. Make offer. 301-334-5753 or 240-321-1514. 13-1.

FOR SALE – Antique 1931 Model A Ford pickup, restored. Runs great & looks incredible. Good investment at only $28,000. Call Stuart, 301-334-4894. 13-5.

FOR SALE – 2004 Dodge Ram 1500 SLT, Hemi, 4x4, auto, white 4 dr, PW, PL, PSeats. 54K miles, warranty. $16,000 or best offer. 301-616-7764. 13-5.

FOR SALE – 1996 International tk., Low Pro 4700, cab & chassis, 444 E diesel V8, 5 spd, AC; 21,400 GVW; 50 gal. fuel tank, tinted glass, HD radiator, block heater. Nice Southern rust free tk. Only $12,500. Call Stuart, 301-334-4894. 13-5.

FOR SALE – 2001 Ford Escape, 4WD, Md. inspected, 159K miles, V6, Florida vehicle. $3800. 301-533-2060. 13-3.

D&D MOTORS
301-359-9621
www.dd-motors.com
All Vehicles MD insp. & Warranty

BARTON

04 Hyundai Accent, AT, 4-dr, 5 spd, 68K	$6,900
'01 Sunfire, 2 dr, AT	$5,200
'98 Saturn, 4 dr, 5 spd	$3,200
'92 Cadillac Limo	$4,900

BEL AIR
301-729-3700/729-6494

07 Cobalt SS, 5 spd, 19K mi.	$14,900
'05 Mustang, AT, 58K mi	$12,900
03 Focus ZX5, 4 dr, 79K mi., 5 spd	$6,900
01 VW Cabrio, 5 spd, conv	$6,900

BOATS

FOR SALE – 2003 Malibu 23 XTI wakeboard boat, 180 hrs. Titan tower/speakers/lights, rack; ballast tanks, wedge, heater, perfect pass, depth finder, Monsoon 340 engine, AM/FM stereo with XM radio, amp/sub, dual batteries, flip bolster seat, docking lights, tandem trailer. $33,500. 301-802-1252.

FOR SALE – Sailboat, Vagabond 14 Day Sailer, with trailer, $1300. 410-561-1844. 11-4.

FOR SALE – 4 Follansbee dock parts: (2) 15 ft. long, (2) 10 ft. long. With wheels & 14 drums. Located at Deep Creek Lake. All for $985. 301-334-1813 or 301-616-0790. 11-4.

FOR SALE – Pontoon boat, Mercury 50 hp motor, needs deck, w/trailer, make offer. 17' trailer for Tri Haul or V-bottom boat, make offer. 301-334-5753 or 240-321-1514. 13-1.

INDOOR SUMMER STORAGE AVAILABLE
Boats, Trailers, etc.
CALL 301-387-6693

1998 Doral
23' Cuddy IO, depth finder, CB, stereo, dual batt. inverter, water system, refrig., low hours, great cond.
$18,000 OBO
Call 301-616-8120

AUTOMOTIVE

FOR SALE – 2002 Chevy Silverado 2500 HD, Vortex V8 6.0 300 hp, auto, 4x4, locking differential, loaded with options, Western V plow with Cabcommand. Always kept in heated garage, no rust, exceptionally nice & runs great. Both for only $17,500. Call Stuart, 301-334-4894. 13-5.

FOR SALE – 1996 F-150 4x4, 6 ft. bed with camper top. 5 spd, 4.9 liter, AC, 115,000 miles. $1500 or best offer. 301-245-4220. 12-4.

FOR SALE – 2003 Dodge 1500 quad cab, 4.7L, 5 spd, tilt, cruise, CD, tow, rear slider. $10,700 or best offer. 301-334-9113. 12-2.

FOR SALE
Bedliner for Ford Ranger 6' Bed - $50
240-321-3650

AUTOMOTIVE

FOR SALE – 1975 Ford F-700 dump truck w/snowplow, 9-ton tandem trailer. $5500 or best offer. 301-689-9911, 301-334-2801. 12-2.

FOR SALE – 3.3 motor, under 60,000 miles, from 1996 Dodge Grand Caravan, $1400 or best offer. 301-533-1916. 12-2.

2002 Ford ESCAPE XLT
Very good condition. Black w/black leather interior, Michelin tires, front & rear side airbags, sunroof, tinted windows, CD player.
$6,000
($1K below Blue Book)
Great graduation gift!
301-746-7242
Leave message

Commercial Trailer (flatbed or sidewalls) with 2 mobile home axles. Holds four 4-wheelers, firewood, rock, machines, etc. Heavy duty. $1,000 takes it. Call 301-501-5466
9-tf

AUTOMOTIVE

FOR SALE – 1984 Corvette, lots of extras, very nice, $8500. 301-387-3221.

FOR SALE – 2002 gray GMC LS 8' truck bed, nice, $1400. 1 ceramic heavy-duty clutch for Duramax diesel, $1200. All parts ready to go. Call 301-334-3170, 301-616-0121. 12-2.

FOR SALE – 2004 Ford XLT Lariat, 4 dr, leather, all power windows, bedliner, bedcover, remote start, exc. cond.; 38,200 miles. $16,800. 301-501-5500. 12-4.

2002 Ford ESCAPE XLT
Very good condition. Black w/black leather interior, Michelin tires, front & rear side airbags, sunroof, tinted windows, CD player.
$5,500
($1,500 below Blue Book)
146K miles
MUST SELL!
301-746-7242
13-tf Leave message

AUTOMOTIVE

FOR SALE – 2001 Ford Ranger, super cab, 2 dr, blue; 45,988 mi. Good cond. Automatic, AC, 4x4, PW/PL, running boards. $8500. Call 301-334-2439. 12-3.

FOR SALE – 1995 white Dodge truck, 3500 V10 automatic, flat bed with 5th wheel hookup. Make offer. 814-662-2831. 11-4.

FOR SALE – New 20" Dodge wheels & tires. $800. 301-707-3555. 11-4.

FOR SALE – 1989 Chev. extended cab, 8 ft. bed, with Myers snowplow, $1500. Call 301-697-4075. 11-4.

FOR SALE – 1992 Chevy Silverado 4x4. Call 240-580-0196; leave message. 10-8.

FOR SALE – 1995 Pontiac Grand Am GT, 4 dr, exc. shape, needs head gasket, $1700 or best offer. 301-387-6563. 9-6.

CASH – For unwanted vehicles, motorcycles & quads. Paying $75 & higher. We tow away. Daytime 301-707-7507, anytime 304-789-2687 & 304-789-6905. 9-5.

Visit *The Republican* Website at www.therepublicannews.com

AUTOMOTIVE

FOR SALE – 2000 Lincoln limo, good cond. $23,500. Call 301-501-6976.

FOR SALE
'04 Dodge 2500
Quad cab, short bed, 5.7 Hemi, 12,000 mi. Good cond.
Asking $12,000
301-746-7141

MISCELLANEOUS

FOR SALE – 2" steel pipe, 7' length, $4 a joint; 6", 10' length, $50 a joint. 240-367-6908. 13-2.

FREE – Story & Clark piano to good home. 301-746-9196. 13-2.

FOR SALE – 30" gas range, love seat, air conditioner, stepping exerciser. 301-334-9678. 13-2.

FOR SALE – Ford LGT 165 lawn tractor, 16 hp with 2-stage snowblower, $1250 or best offer. 4'x8' trailer, tilts, has ramp, $650 or best offer. 301-387-5714. 13-3.

FOR SALE – 60-gallon cast iron kettle. 301-334-4028. 13-3.

FOR SALE – 55-gallon fish tank. Custom-made oak cabinet, top of the line. Fluval 404 filter, heater, bubbler, real stone backdrop, 3 inches of gravel stone, $350. Antique York player piano; needs work, but I have all the new parts, $300. Moving, must sell. 301-387-4917. 12-4.

ANTIQUES

FOR SALE – Antique former Western Maryland Railroad 1930's Fairmont motor car. Above average condition, in dry storage for over 50 years. Rare find. Yours for $8500. Call Stuart, 301-334-4894. 13-5.

FOR SALE – Antique barber chair & barbering tools. $300. 301-334-2439. 12-3.

HEAVY EQUIPMENT

FOR SALE – 2006 Cat 277B track skid-steer loader, 1500 hrs., cab with AC, 4-in-1 hydraulic bucket; $23,900. 2006 Cat 242B skid-steer loader, 929 hrs., still under warranty, new tires, choice of buckets; $19,900. 2005 Bobcat 328G mini-excavator, Kubota diesel, 1200 hrs., good U/C, quick-change bucket; $17,500. 2000 Lull 644D-34 telescopic forklift, 3600 hrs., 4x4x4, tilt carriage, quick-tach forks, 85% tires, great cond.; $23,900. Located in Romney, W.Va. 301-501-7131. 13-5.

RECREATION

FOR SALE – YZF 450, 2007. Just broken in. $5500. Home: 301-533-0252, cell: 301-616-2172. Ask for Brandon. 12-2.

FOR SALE – 2002 Coachman Sport Plus 107 pop-up camper. 20 ft. expanded length. A/C, refrig., heat, sleeps 6, very clean. $3,500. 301-245-4117. 12-2.

FOR SALE – Teardrop camping trailer. Insulated sleeping compartment, stainless steel galley with refrigerator, range & sink. Exc. cond. $4900. 301-245-4664. 11-4.

FOR SALE – 2007 Polaris 450 Sportsman 4-wheeler, low hours, $5200. Includes #3500 winch, front & rear bumpers. 301-707-8998. 11-4.

FOR SALE – Honda Goldwing, 1978. 23,000 miles. $3500. Accident, Md. 301-746-8431. 9-5.

FOR SALE – 2004 B/W 250 Kymco motor scooter, black & gray, 450 miles, asking $3200. 301-387-6524. 6-tfn.

FOR SALE – Suzuki 50cc motor bike in good cond. 301-334-2074. 13-1.

FOR SALE – Triton 2005 ATV trailer, 4-place, all aluminum, side load, like new, $2500. Mark Curl, 443-550-3486, 301-802-1252. 13-5.

FOR SALE – E-Z-Go golf carts, gas or electric, customizable options. Knepper Farm & Outdoor Equipment, Berlin, Pa. Call 814-483-0108; www.kneppers.net. 13-5.

FOR SALE – 2007 Yamaha Rhino side-by-side, Ducks Unlimited package, low miles, exc. cond., lots of extras. $9000 or best offer. Call 301-895-4335. 12-2.

FOR SALE – 1978 Honda motorcycle, CB-400. Good cond. $1500. 304-329-0511. 12-3.

FOR SALE – 2007 Honda motorcycle, CR85R. Like new condition. Asking $1500. Please call 301-501-5500. 12-4

FOR SALE – 2002 Kawasaki Volcan Classic motorcycle. 14,200 miles. Exc. cond., with extras. $3900 or best offer. 301-895-4264. 12-5.

PETS

FOR SALE – Miniature bunnies, all colors, $10 each, 301-746-8049. 12-2.

AKC LAB PUPPIES – Black, chocolate, yellow. First shots. Very cute. Pick your puppy now. No Sunday calls. $175. 301-245-4756.

FURN./CARPET

FOR SALE – Dresser w/ double mirrors & 2 matching nightstands, $60. Cedar chest, $35. Rocking chair, $25. King-size bed frame w/ wood head/footboard, $20. Queen-size headboard, $15. 301-334-8674. 13-2.

FOR SALE – Sears Kenmore air conditioner, 8000 BTUs. Brand new, still in box. $200 firm. 301-245-4538. 13-1.

FOR SALE – Corner computer desk, $35; floral sofa, $30. 301-334-8510. 12-5.

FOR SALE – Bedroom set, heavy wood, Deco style, 6 pieces, $250 or best offer. 301-325-7124, McHenry. 12-2.

FOR SALE – Electric range, $100. 301-895-3539.

Little Loggy Furniture
Bittinger, MD
301-245-4120
Log Gazebos
Log Furniture & Railings for Log Homes

LOCATED IN DRY DOCK PLAZA
Ken's Carpet Corral
Sales • Installation • Restorations
19509 Garrett Hwy.
(Entrance in back)
Mon.-Fri. 10 am - 5 pm
Sat. 10 am - 4 pm
For All Your Flooring Needs
301-387-7705

LAWN/GARDEN

LAWN & GARDEN TRACTOR
Honda riding mower, 18 hp, 4WD, 4-wheel steering, hydraulic lift, PTO, wheel weights, gear box w/transfer case. Complete w/snowblower & mower deck. Full cab enclosure. Exc. cond.
$4,995
301-616-0169
12-tf

PETS

FOR SALE – Registered American pit bull puppies; 4 females, 2 males. $200 each. 304-866-6234. 12-2.

FOR SALE – ACA pups: silkie terriers, cairn terriers, miniature schnauzer. Shots, wormed, health guaranteed. 301-895-5772. 12-5.

FOR SALE – AKC registered beagles. Born 3/18/08. Shots, wormed. Excellent bloodlines. $200. 814-395-5577. 11-3.

SPAY/NEUTER – Can't afford to "fix" your pet? Help is available. Call 301-387-8396 or visit www.garrettpaws.org for information. 11-5.

CRITTER SITTERS – Pet sitting service. All animals, including horses & livestock. 304-789-5046. 11-5.

FOR SALE – Full-blooded Eskimo spitz puppies & also Eskimo & terrier mixed puppies. Must see to appreciate. 301-387-0342. 10-4.

FOR SALE – Standard poodles: black, $400 & up. Call 301-387-4182, 301-501-1818. 9-5.

BUYERS/SELLERS – The Animal Control Ordinance states that it is unlawful for a person to operate a kennel (breeds/sells pets) in Garrett County without a valid kennel license. Contact the GC Animal Shelter. 301-334-3553. 5-13.

LIVESTOCK

FOR SALE – Beautiful white Shetland pony stallion. Has been ridden. Pleasant disposition. Could send photo by e-mail. $350 or best offer. Call 301-334-6526 for more details. 12-2.

FOR SALE – Angus bulls, breeding age, top bloodlines. 301-616-8870. 12-5.

FOR SALE – Cows & Angus bull. Call 301-689-8206 after 4 p.m. or 707-7919. 11-5.

LICENSED BOARDING STABLE – Has room for full & pasture board in Pleasant Valley. 301-616-4681. 9-5.

LAWN/GARDEN

FOR SALE – 955 JD tractor, 4WD, cab, heater, AC, wipers, lights, front load bucket, low hours. Very nice. $22,500. 301-334-4894.

FOR SALE – Zero turn mowers, Hustler. First & oldest zero-turn in the world. Commercial & residential. Priced hundreds to thousands below MSRP. Hopkins Garage, Rt. 28, Old Cold Storage Bldg., Romney, W.Va. Call 304-822-3879.

WANTED

WANTED – 1969 & 1970 Mustangs for parts or to fix up. Any condition, any body style. 301-334-2213. 10-5.

CASH – For unwanted vehicles, motorcycles & quads. Paying $75 & higher. We tow away. Daytime 301-707-7507, anytime 304-789-2687 & 304-789-6905. 9-5.

WANTED – 2"x4" old lumber. Barns, log cabins, homes, sheds. Chestnut, oak, pine. Insured. 301-334-3189. 6-10.

WANTED – Land to lease for hunting & camping. Call 301-895-4856. 13-2.

WANTED – Cap for 2003 F-150 Ford pickup, 5½ foot bed. Reasonable price. Call 301-895-4856. 13-2.

OLD LUMBER – Wanted. Barns, homes, log cabins, sheds to tear down and remove. Summer sign now! Insured. 301-334-3189. 12-8.

WANTED – Piano teacher for 6-yr.-old blind son. Call 301-501-1818. 11-4.

Visit *The Republican* Website at www.therepublicannews.com

FARM ITEMS

FOR SALE – Farm tractor tires, 15.5x38, $90 each. 304-379-3118. 11-3.

FOR SALE – Ear corn, hay, oats & straw. 301-387-4198. 11-5.

FOR SALE – Used tractors. 301-746-8116. 4-10.

Wrap 4-U
SunFilm - FlavorSeal Bale Wrap
20" $59.50 / 30" $69.50
Twine
20,000 $18 / 16,000 $32
9,000 $29.50
9,600 $26.50
48" Net Wrap $195
814-233-0821

FOR SALE
- Bale wagons
- Round & large square bale carriers
- Feeder Wagons
- Bale Feeders

Your local dealer for MILLER PRO hay & forage equipment
Buck Hill Farm
1254 Legeer Rd.
Bittinger, Md.
301-245-4617

MISCELLANEOUS

FOR SALE – 8 ft. seasoned locust posts, $3.50; JD side mower, new blade, $320; 3-point hitch crane, $120; 3-point hitch for JD loader forks, $870; 8 ft. Woods grader blade, $680. 301-387-4588 evenings.

LONGABERGER BUS TRIP – June 14, 2008. $50. Contact Leslie Peters, 304-379-6227. 12-2.

FOR SALE – Complete racing go-cart, dynoed Briggs & Stratton Raptor III engine, $1000 or best offer. 240-321-7213. 11-tfn.

FOR SALE – Nursery stock. Dug trees starting at $8, blue spruce, Norway, white pine, fir, white spruce, Canaan Valley fir & hemlock. Call Jay Rice, 301-533-1919. 10-5.

FOR SALE
Honda Pressure Washer
13 H.P., 3000 p.s.i., Electric start, hose reel, injection for chemicals - Excellent Condition $395
301-616-0169
13tf

Will Pay CASH FOR GOLD
Any condition.
$8-$12/gram
Call Kim
301-334-4421
12-4tpd

MISCELLANEOUS

FOR SALE – T&G flooring & paneling: maple, $2 sq. ft.; red oak, $2.65 sq. ft.; cherry, $3.50 sq. ft. Pine paneling & log siding also available. 240-321-5051. 12-4.

FOR SALE – Newer 6'x16' utility trailer, great shape, fold-down tailgate ramp, $1200. 240-321-2844. 13-2.

FOR SALE – Washer & dryer, $100; woodstove, $150; cedar armoire, $100. 301-387-5990 or 304-676-9030. 13-2.

FOR SALE – Mahogany desk, $100; mahogany table & end tables, $85; navy lift chair, $200; walnut curio, $100; walnut hutch, $200; trunk, $95; Kawai keyboard, $350; leather craft tools, $50; Showtime rotisserie, $65; big band records, make offer. 301-387-6306. 13-2.

FOR SALE – Exterior steel door with etched glass, $150. 2 vinyl 5" support posts, still in boxes, $75 each. 301-533-0127. 13-2.

Western Maryland Tin Shop

301-334-0670
Licensed & Insured
Authorized dealer for
HAMPTON

MISCELLANEOUS

FOR SALE – Large oak sideboard with beveled mirror, $800. Oak post office mail case with cubbies, $400. Haier 8000 BTU window air conditioner with remote, $250. Paddle boat, seats 4, $300. 304-789-2765. 12-2.

FOR SALE – Custom-built storage buildings & playhouses. 301-895-3688. 12-5.

FOR SALE – Vintage Perzina grand piano, exc. cond. $5500. 301-689-8680. 10-4.

FOR RENT – 1 BR, furnished, avail. 3/1/08, Oakland. All new kit, BA, appliances, laundry. Nonsmoking, nonpet. Lease. $625+/mo. 610-620-4576. 9-5.

FOR SALE – Honey by pound, $3; pint, $4; quart, $8; gallon, $30; cut comb honey, $3; 50 lb. bucket, $125. 301-334-2869. 9-5.

FOR RENT – New eff. apt., sparkling clean, quiet. Perfect for golf-ski getaways. $450+/month. Lease. 610-620-4576. Nonsmoking, nonpet. 9-5.

FOR SALE – Clark 8000 lb. fork lift, $4500. 301-616-2580. 9-5.

www.bibleinfo.com
www.amazingfacts.com
www.mcdonaldroad.com
41-tf

FOR SALE
Old Sports Cards
240-321-3650

MISCELLANEOUS

FOR SALE – 2 sets of 4 snow tires, Cooper Discoverer M&S, 235/65R17, only used 1 season, $250/set. Cream leather sofa & 2 leather recliners, 2 years old, $800. Whirlpool electric dryer, $150. 301-746-8918.

FOR SALE – Special: new mattress sets, pillowtop. King reg. $1500, our price $745; queen $1100, our price $499; full $465; single $345. Regular mattress sets cheaper. Lots of wood furniture. Hummel's Furniture, 301-689-8160, Exit 24, Lower New Germany Rd. 13-4.

FOR SALE – New dulcimer with tapestry carrying case plus teaching books, $200. Like new Italian leather double reclining couch, used 1 month, $600. Antique Martha Washington piano, mirrored back, very good cond., with bench, $500 or best offer. 301-746-4228. 13-2.

BAIL BONDS
Prompt Service
301-334-9021

Discounted New & Used:
- Andersen & Pella windows & doors
- Kitchen & bath supplies & more

240-321-4700
12-2tpd

MDDC CLASSIFIED AD NETWORK

AUTOMOBILE DONATION

DONATE VEHICLE. Receive $1000 GROCERY COUPONS. Your Choice. NOAH'S ARC, NO KILL Animal Shelters. Advanced Veterinary Treatments. Free Towing, IRS TAX DEDUCTION. Non-runners 1-866-912-GIVE

DONATE YOUR VEHICLE RECEIVE FREE VACATION VOUCHER UNITED BREAST CANCER FOUNDATION Free Mammograms. Breast Cancer Info www.ubcf.info FREE Towing, Tax Deductible, Non-Runners Accepted. 1-888-468-5964

POLICE IMPOUNDS FOR SALE! Honda Accord 95 $900! Toyota Camry 98 $1150. Honda's Chevy's, Jeeps and more from $500! Call 800-585-3563 ext. L174

BUSINESS OPPORTUNITY

Grow Your Business. Advertise in 120 newspapers across Maryland, Delaware, and DC, reach over 2.3 Million households for only $495. For more information contact this Newspaper or call 410-721-4000, ext. 17 or visit our website: www.mddcpress.com

WANTED! Part-time home workers. Earn up to $5,000 monthly. No selling or personal contact involved. Free report. ZLC, Dept 608132601 Conejo Spectrum St., Thousand Oaks CA 91320

CAREER / TRAINING

BECOME A LICENSED HOME INSPECTOR. Building Specs Qualified Instructors offer the 50 hours required course in two convenient locations. Call 800-217-7979 or register www.buildingspecs.com

CARS FOR SALE

Police Impounds! 1994 Honda Civic SOLD $600! 1995 Jeep Cherokee SOLD $750! 1997 Ford Taurus SOLD $650! More Cars Available! For Local Listings 800-585-3563 ext. L218

EMPLOYMENT

Medicare Insurance Agents Needed. Quality Pre-set Appointments with Year round Selling. $1,600-$4,000 Weekly Average Commissions! Limited openings! Life/Health Licenses Needed! 1-800-983-3290. Cornerstone Insurance@Gmail.com

BankCard Managers. National Processor seeks Experienced Sales professionals to manage them. 1st yr. potential $187,070, 2nd yr. potential $339,576. Lifetime Vested Residuals. 1-888-637-2426 ext. 227 CODE A

EMPLOYMENT - MISCELLANEOUS

Paramedic Training - Westlink offers certification courses in CPR, Basic EMT, Intermediate and Paramedic. Courses are approved by DC DOH NEAR METRO DOWNTOWN 202-552-7385 EMAIL: THEWESTLINKCI@HOTMAIL.COM

HELP WANTED

"Home-based" Internet business. Flexible hours. Earn $500-$1000/month PT, $2000-$5000 FT. Start while keeping your current job. FREE details. www.K738.com

HOMES FOR RENT

Affordable HUD Homes! From $199/mo! Buy a 4bd 2ba for $314/mo. 5% down 20 yrs at 8%. For listings call 1-800-585-3617 ext. T181

Affordable Foreclosures from $199/mo! 5bd. 2ba. Only $375/mo! 3bd. 1.5ba. Only $300/mo! More Foreclosures from $199/mo! Never Rent Again! 4% dn, 30 yrs @ 8%. For Listings 800-585-3617 ext. T297

4bd. 2ba. Home only $425/mo! 3bd. 1.5 ba. Home Only $350/mo! 5% dn, 20 yrs @ 8% apr! For Listings & Info 800-604-8006

HUD HOMES FROM $199/mo! Buy a 4bd 2ba Home only $238/mo! 4bd 2ba $350/mo! For Listings 800-585-3617 ext T296

HOMES FOR SALE

New Single-Family Homes in active adult (55 plus) community in historic Smyrna, Delaware, near Beach and Bays. From $99,900. 302-659-5800 or see www.bonayrehomes.com

HOME FORECLOSED AUCTION
WASHINGTON STATEWIDE
500+ Homes Must Be Sold!
Free Catalog 800-313-5508
USHomeAuction.com

Buy Bank Repos from $199/mo! 4 bd. 2 ba. Home only $425/mo! 1-4 bd. Homes, Condos & more! 5% dn. 20 yrs @ 8% apr. For Listings 800-604-6006

LAND FOR SALE

Pre-Construction Grand Opening Land Sale on Virginia's Northern Neck. Saturday, June 21st. Three acre lake lot from $49,900. Limited availability. Call 888-743-9502 today.

LAKE ANNA, VA Attention Investors! Pay developers prices. WATER ACCESS PARCEL. Now just $49,900. Financing available. 888-838-9030

LOTS & ACREAGE

HORSE LOVERS DREAM LEVEL 20+ ACRES W/long views, stream, & rolling/hiking trails. Near C&O Canal & Equestrian Center. ONLY 1 at $99,900! Low rate financing. Call Now. 1-800-888-1262

MTN. CHALET WILDLIFE POND FREE BOAT INCLUDED 20+ AC $169,800. Ready to finish shell. BUILT on level parcel, with park- like Hardwoods & Pines. Many amenities! Best terms available! Call Now for details! 1-800-888-1262

PRICED TO SELL! 2.4 Acres, $79,900! Water access to the James, cul de sac. Wooded, ready to build. Lowest financing rates ever. Call 866-765-5238, x1918

MEDICAL SUPPLIES
POWER WHEELCHAIRS
SCOOTERS AND HOME HEALTH
EQUIPMENT AT NO COST TO YOU!
CALL 24 HOURS TO QUALIFY AT
1-866-276-8804

MISCELLANEOUS

AIRLINE MECHANIC - Rapid training for high paying Aviation Career. FAA predicts severe shortage. Financial aid if qualify - Job placement assistance. CALL Aviation Institute of Maintenance (888) 349-5387

MOUNTAIN PROPERTY

Large acreage parcels, long range pristine views, best in mtn top living. Visit www.mountainbargains.com

PET SUPPLIES

HAPPY JACK(R) Kennel Spot quickest kill, longest lasting, least expensive flea/tick spot-on. Contains NO fipronyl. Southern States. www.happyjackinc.com

REAL ESTATE

INVESTORS UNITED SCHOOL OF REAL ESTATE: Learn about Tax Sales, Foreclosures, Auctions, Landlording, Negotiation. Sit On A Class, FREE. Next Tuesday, 6:30pm, 6721 Harford Road, Baltimore. Register: 410-426-6000, www.InvestorsUnited.com

REAL ESTATE AUCTION
HOME FORECLOSED AUCTION
WASHINGTON STATEWIDE
500+ Homes Must Be Sold!
Free Catalog 800-313-5508
USHomeAuction.com

VACATION PROPERTY

ACT NOW, WON'T LAST! 2.4 Acres. Navigable to James River. Ready to Build, Fully Approved. All utilities. Great Value for only $99,900. Also 5 acres water access, $99,900. Lowest financing rates ever. Call 866-764-5238 x1918

VACATION RENTALS

OCEAN CITY, MARYLAND. Best selection of affordable rentals. Full/partial weeks. Call for FREE brochure. Open daily. Holiday Real Estate. 1-800-638-2102. Online reservations: www.holidayoc.com

MYRTLE BEACH Oceanfront 1-3 bedroom condos and penthouses. Health Spas, Tennis, Jacuzzi's, More! Discount rates $49-$89/nite and up. Free brochure. 1-800-777-9411 www.smithrental.com

Book Now for Memorial Day! Deep Creek Lake, MD - Long & Foster Resort Rental. From water skiing to golf, mountain boarding to white water rafting. Lakefront & lake access homes, mountain chalets, townhomes and condos. 800.336.7303 www.DeepCreekResort.com

WATERFRONT PROPERTIES

RIVERFRONT ON THE JAMES 200' frontage, secluded building site. Ready to build, includes all utilities and approvals. A bargain at $189,900. Also 5 acres water access, $99,900. Lowest financing rates ever. 866-764-5238 x1918

The Maryland-Delaware-D.C. (MDDC) Classified Ad Network currently has 81 participating newspapers in its network - a circulation of over 1.8 million. To learn more about advertising with the MDDC, call *The Republican* at 301-334-3963.

FUELS

FOR SALE – D&R's Firewood. 301-387-0342. 9-5

Free Yourself from High Heating Costs
- 100% thermostatically controlled heat
- Heat entire home, multiple buildings, pools, hot tubs, & domestic water
- Easily adapts to new or existing heating systems
- Exclusive Ripple Top® Heatlock Baffle® firebox design for maximum efficiency

Dual Fuel Ready and Stainless Steel models available
CLASSIC Outdoor Wood Furnaces
FINANCING AVAILABLE
NEW-TECH Heating System, LLC
301-616-2580
301-334-1254
centralboiler.com

REAL ESTATE

FUELS

Mahoning Outdoor Furnaces
"The natural way to heat."
Free Delivery
Call for a FREE QUOTE
301-707-2166

REAL ESTATE

FOR SALE – Heat your home this winter with just two cords of wood! Tour this energy efficient 3-bedroom gem and relax in the serenity of its quiet garden setting. Walk to town pond, park, and library. Enjoy Deep Creek Lake, state forests, and excellent schools. Only $159,900. Phone 301-746-8917. 12-5.

TOP SOIL
Screened & Dry
Delivery Available
301-334-1269
Evenings, please!
9-thru Oct 15

Stainless Steel Outdoor Wood Burning Furnaces
Call for Details On Financing
Countryside Lawn Equipment
35 EO
301-334-3550
1158 Shady Dell Road
(Pleasant Valley), Oakland

REAL ESTATE

FOR SALE – House, Pleasant Valley Road. This home has 3 BR, 1 BA, basement & great location in the country. A great investment property. Open house June 1 from 1 to 3 p.m. Financing available. Price $142,000. Please call Sandra at 304-698-8854. 11-3.

Continued on Page C-12

The Republican

"We are pledged to the letter and spirit of U.S. policy for the achievement of equal housing opportunity throughout the Nation. We encourage and support an affirmative advertising and marketing program in which there are no barriers to obtaining housing because of race, color, religion, sex, or national origin."

Nearly 4,000 sq. ft. of beautiful living space at the #1 location in Garrett County, where you can enjoy year round activities at the Wisp and on the Lake.

*Located beside the Wisp for skiing, snowboarding, tobogganing, white-water rafting, the new mountain coaster, entertainment, & fine dining.

*On the Lake with private boat slip.

*Just minutes from Foodland, pharmacy, hardware & clothing, video, and furniture stores. Convenient shopping in all seasons at your fingertips.

Price $895,000
CALL FOR YOUR SHOWING TODAY!

LONG & FOSTER REAL ESTATE, INC.
MLS

Long and Foster Real Estate Inc.
23789 Garrett Highway, Suite 2
McHenry Md 21541
Venus Stark 724-366-0035 or 301-387-7876

REAL ESTATE

Continued from Page C-11

SEARCH FOR – Homes online, compliments of John Macy, Long & Foster, at www.deepcreeklake.biz.

FOR SALE – Mobile home on .53-acre lot just minutes from lake & Wisp Resort. Nice road-front lot overlooking Sang Run Creek. $79,500. 301-616-8514.

770 Nest Lick Acres Road

Located midway between Oakland and Deep Creek Lake off Rt. 219, this Mountaineer Log Home is situated on 2.17 acres in a quiet neighborhood with a beautiful valley view. 3 BR, 2 BA, LR, DR, kitchen, family/game room, laundry/storage room, covered porch, attached deck, 12x24 stone patio w/fire pit, 18x20 carport. Approx. 1,632 sq. ft. w/full basement. **$259,900**

For info. call Mike Kepple, 301-616-9312 or Janet Kepple, 301-387-5063

10-2t

LAKEFRONT
Terra Alta Lake, W.Va.
(10 miles from Oakland, Md.)
Beautiful custom home on 3 acres.
400' of waterfront, dock, garage,
eat-in kitchen, large stone fireplace, 5 BR,
3+ BA, outdoor shower, large covered
porch, hot tub, outbuildings, children's
playground, lots of extras.
$250,000 (Serious inquiries only)
304-789-2765
10-4tpd

FOR SALE – Residential house, 313 S. Second Street, Oakland, Md. Zoned commercial. Call 301-334-8582.

FOR SALE – 2400 sq. ft. home, Accident, 4+ acres, located by Savage River State Park. 4 BR, 2 BA, fireplace, beautiful views, hot tub, dog kennel, 40'x80' steel building, 18'x36' barn, property has electric fence already for horses, full-length vinyl deck. $299,900. $2000 buyer credit. 301-746-7015. Possible 6 acres available. 11-5.

FOR SALE – House with acreage. 4300 sq. ft., hardwood & tile floors. Many upgrades, panoramic view, woods & fields. Price well below appraisal. Garrett County. 304-677-8221. 10-5.

FOR SALE – By owner: 4 BR, 3 BA rancher on 33 acres. Good hunting. Includes 30'x40' building & 20'x24' pavilion. Call for details. 301-895-4264, leave message. 10-5.

WANTED – One- to ten-acre lot near or about New Germany/Savage River State Forest. Would consider older home/cabin on property. Call Chris Rose, 1-800-677-7887, ext. 327. 9-5.

FOR SALE – Deep Creek Lake home: 3 BR, 2 BA cottage completely remodeled. Hardwood floors, new appliances, deck, stream, private setting yet 1 mile to all central lake activities. Below market, won't last! $189,900. 301-334-5757. 13-2.

FOR SALE – 3 BR house on 2 acres with separate garage with 1 BR apartment above garage. 3 miles from Deep Creek Lake & Wisp Ski Resort on Sang Run Rd. Call 301-616-5729 for more information. If no answer, please leave message. 13-2.

FOR SALE – House; $149,000; in Aurora, W.Va., on 1 acre. Immaculate 4 BR, 3 BA home with in-law apartment, 2-car garage, shed, large deck for entertaining. Call 304-735-3227 for appointment or leave a message. 13-4.

FOR SALE – Need a new home? Need land? We have everything you need. Easy land/home financing available. Free washer & dryer with every purchase. Freedom Homes, Rt. 33, Buckhannon, W.Va. 304-472-9220. 13-4.

WANTED – A quiet house to buy in country or country-like setting. 814-662-4823. 13-5.

FOR SALE – Deep Creek Lake area 3 BR, 2 BA cedar ranch. Beautifully remodeled, large garage & shed, ½-acre lot. $187,500. Call 301-707-4257 or 301-689-8386. 13-5.

PENN MAR ESTATES
New home in McHenry.
Excellent location
in the heart of
Deep Creek Lake.
3 BR, 2 BA,
fireplace, stainless steel
appliances, boat slip.
Priced to sell
at $275,000
Call 703-475-2066
or 301-387-0107.

LOTS & ACREAGE

FOR SALE – Southern lake area, owner must sell. 1.7 acres near Turkey Neck Road. Level, wooded, new road, views, ready to build, underground utilities. $27,900. Call 301-334-5757. 12-3.

FOR SALE – Land/acreage by owner. 14+ acres in McHenry, Md. Subdividable with percs. With timber. 3 minutes to Wisp parking lot & 3 minutes to McHenry Cove. Seasonal Wisp views. Please call 301-501-5500. 12-4.

FOR SALE – Two 3-acre perked lots located beside Savage River State Park. Driveway, on dead-end road, nice views, in Accident. $60,000 each. 301-746-7015. Endless trails await. 11-5.

OWNER MUST SELL – 7.3 acres subdividable, partly wooded, bold stream, meadow views, half way between Deep Creek & Canaan Valley. Borders public land. Perfect for get-away cabin. Utilities to site. Perked & ready to build. $59,900. 301-334-5757. 13-2.

FOR SALE – Southern Garrett County, 1+ acre lots starting at $24,900. Level, wooded, new road, underground utilities. Perked, ready to build. Minutes to Deep Creek Lake & Oakland. 301-334-5757. 13-2.

FOR SALE – 40-acre farm in southern Garrett Co. Partly wooded, with streams & stocked pond. Fields already planted in corn & soybeans. Hunter's paradise. Includes 30' camper, deer feeders & stands, farm tractor & more. $349,900. 301-334-5757. 13-2.

BUSINESS OPP.

FOR SALE – Brand new 3 BR/2 BA 16x76 singlewide for $29,999. Price includes delivery & set, AC & skirting. Only one left – call 304-472-9220 today! Freedom Homes, Rt. 33, Buckhannon, W.Va. 13-4.

LOTS & ACREAGE

FOR SALE – Aurora, W.Va., 15 lots ready to sell. All lots recorded. New roads. Deeply discounted for bulk sale. Views, woods, fields. Utilities are in. Great for builders/developers. Double-wides permitted. $224,900. 301-616-6210. 13-2.

FOR SALE – Beautiful 3-acre lot on Green Lantern Rd. Great view of Savage Mtn. Perked, surveyed, with easy access to I-68 and Rt. 40. $72,900. 301-616-8514.

FOR SALE – 15.5 acres. Excellent mountain & lake views. Driveway & utilities to cleared building site. Location is very convenient & private. Nice vacation or year-round lot. 301-387-8545. 11-5.

FOR SALE – 5.77-acre residential lot ready for home. Includes electric & septic. Near Rt. 40 Elementary. $79,000. 301-777-9383 or 301-689-5881. 10-5.

FOR SALE – 8.5 ac. Beautiful view. Well, septic, electric. 1 mile north of North Glade Road on Rt. 495. Close to DCL activities. $170,000. 301-245-4345. 9-

Building Lot for Sale
Parkside Estates, Lot 7
Public Water & Sewer
Behind
Grantsville Park
$53,900
301-895-5050

MOBILE HOMES

FOR SALE – New 4 BR/2 BA doublewide for $400/mo. delivered & set. Free washer & dryer with purchase of any new home. Freedom Homes, Buckhannon, W.Va. 304-472-9220. 13-4.

FOR SALE – 1986 mobile home approx. 14'x53', $1500 or best offer. Must be moved immediately. 301-616-8595. 13-1.

FOR SALE – Mobile home, 14x80. Total electric. 3 BR, 2 BA. Call Sherry, 304-693-7521. 10-5.

MODULAR HOMES

D&D Homes
Colony Modular & Manufactured Homes
3 Displays Reduced 5,000
1 SOLD
2 LEFT
Located Between
Lonaconing &
Westernport, Md.
www.dd-homes.com
301-463-2404
301-359-9621

FOR RENT

FOR RENT – 1 BR apt. in quiet setting. Large rec. room w/pool table, living room has fireplace, $675 monthly and $500 security deposit. Includes heat, water, electric, free satellite TV. No pets, adults only. Smoke free, references required. 301-334-9124 or 240-321-3114. 12-2.

FOR RENT – Trailer space outside of Accident, Md. 301-746-8682. 11-5.

FOR SALE OR RENT – 11,000 sq. ft. commercial warehouse/storage building with 1000 sq. ft. office & lunchroom space in Accident, Md. Call 301-616-0018. 11-5.

FOR RENT – 3 BR apartment in Terra Alta, W.Va. 304-789-2887. 13-4.

FOR RENT – Remodeled 1 BR apt., walk to downtown Oakland. $450/month, utilities included. 240-321-4700.

FOR RENT – 2 BR townhouse apartment in Mtn. Lake Park. Rent $495 plus util., $495 sec. dep., ref. required. No smokers, no pets. 301-334-4553. 11-5.

FOR SALE – Carpet store, McHenry-based business over 20 years. Business is ready to walk in and start running. Call 301-501-6976.

Visit *The Republican* Website at www.therepublicannews.com

COMMERCIAL PROP.

FOR RENT – Office/retail, McHenry/Deep Creek Lake. 301-387-5982. 12-5.

FOR SALE OR RENT – 11,000 sq. ft. commercial warehouse/storage building with 1000 sq. ft. office & lunchroom space in Accident, Md. Call 301-616-0018. 11-5.

FOR SALE – Oppornockity Is Tuning. Fully functional restaurant, full kitchen, ample parking, outside patio, downtown Oakland. Call for details. 301-334-0708 or 240-321-1783. 10-tfn.

FOR SALE – Southern Garrett commercial 30'x60' building on ½ acre lot. No zoning. Rt. 219 frontage, well & septic. Great for antiques, consignment, office, etc. New furnace. Must see. $74,900. 301-334-5757. 13-2.

FOR RENT – Retail/office space across from Wal-Mart, 1200-4000 sq. ft. 301-387-5982. 12-5.

FOR RENT
Grantsville Shopping Plaza
— 1,200 sq. ft. & 600 sq. ft. —
443-297-9016

FOR RENT
Market Square
McHenry
Retail/Office Space
2600 & 4600 sq. ft
301-616-8371
301-387-8451

WAREHOUSE SPACE AVAILABLE
32'x36' & 22'x36'
Concrete floors,
14'x20' overhead
doors w/openers.
Electric available
301-616-0169

FOR RENT

FOR RENT – Accident, Md., 2nd floor 2 BR apt. w/ utilities & basic cable, $650. No pets. Security dep. required. 301-501-4404. 13-5.

FOR RENT – Lake access cottage located at 134 Oak Way, Harvey's Peninsula. Remodeled, 2 BR+, 1 BA, fireplace, deck, storage shed, in quiet neighborhood. Monthly rent $650 or $850 with dock. 301-387-2200. 13-4.

FOR RENT – Accident; great little 3 BR house. Quiet location, nice view. Sorry, no smoking, no pets. Yr. lease. $700/mo. 301-746-8917. 13-5.

FOR RENT – 1 BR apartment downtown Oakland. $400/month plus $400 sec. dep. Util. included. 571-382-0305. 13-4.

FOR RENT – Drop the landlord & start making payments toward a new home. Payments starting out under $300/mo. on new homes. Call 304-472-9220 to set up an appointment. Freedom Homes, Buckhannon, W.Va. 13-4.

FOR RENT – New 2 BR, 2½ BA home in quiet lake access community. Features include 2-car attached garage, granite countertops, stainless steel appliances, forced air heat w/central AC & great view of lake. Convenient to Oakland & all lake amenities. Perfect for professional couple. Rent or rent w/ option to purchase. Rent is $1200/mo. + util. Call 301-501-8123. 13-5.

FOR RENT – 1 BR apartment in Terra Alta, W.Va. 304-789-2887. 13-4.

FOR RENT – Large 1 BR apartment in town of Friendsville, second story, no pets, util. included, $500/month plus sec. dep. 301-746-5252. 11-5.

FOR RENT – Bloomington Apts. New efficiency, all utilities included, fridge/stove included. Very nice. Bottom floor, no steps. $375/month. 301-616-3931. 11-4.

HOUSE FOR RENT
in Oakland
2-story, 3 BR, W/D,
detached garage.
$800/mo. + util.
Security deposit req.
AVAILABLE NOW
301-334-1567

FOR RENT
2 BR, 2 BA
CABIN
in Backbone Ridge
Subdivision.
$650 per month.
Security deposit req.
Call Adam
301-616-7871

FOR RENT
• Condo Unit at Laurel Brook - 2 BR, 2½ BA. $900/mo. + util. Furnished. 6-mo. to 1 yr. lease required.

ALL HOMES REQUIRE A SECURITY DEPOSIT

COLDWELL BANKER
DEEP CREEK REALTY
Each Office is Independently Owned and Operated
Please Call
Coldwell Banker
Deep Creek Realty
Ask for Ashley Hinebaugh
301-387-6187
1-800-769-5300
24439 Garrett Hwy.
Suite 101
McHenry, MD 21541

FOR RENT

FOR RENT – House in Loch Lynn. Nonsmoking, no pets. Ref., sec. dep., $850/month. 301-387-5496, 301-387-2272. 13-4.

FOR RENT – 1 BR apartment with stove & refrigerator, Mtn. Lake Park. Single occupancy. No pets. Call Sue, 301-334-1105, Mon.-Fri., 8-5. 13-3.

FOR RENT – House in Oakland, $550 plus deposit of same. No pets. Available July 1. Call 301-334-2483. 13-5.

FOR RENT – 2 BR chalet near Oakland. $575/month plus utilities & security. 301-334-7976. 11-5.

LEASE TO OWN – Newly remodeled modular home on 5 acres. Borders Potomac State Forest. 3 BR, 2 BA with attached 2-car garage. $1200/month plus utilities. 100% of rent applies toward purchase. Call 301-501-8123. 10-5.

FOR RENT – Oakland. Sunny & bright, roomy, second floor 1 BR apartment. Clean, convenient location. Single, mature, nonsmoking adult; no pets. Sec. dep., lease, ref. & credit check required. 301-334-2603. 10-5.

FOR RENT – 1 BR, furnished, avail. 3/1/08, Oakland. All new kit, BA, appliances, laundry. Nonsmoking, nonpet. Lease. $625+/mo. 610-620-4576. 9-5.

FOR RENT – Mobile home, Old Morgantown Road West, Friendsville. Positively no animals! 301-746-5480. 9-5.

FOR RENT – New eff. apt., sparkling clean, quiet. Perfect for golf-ski getaways. $450+/month. Lease. 610-620-4576. Nonsmoking, nonpet. 9-5.

SEEKING – 2 co-renters for very nice 3 BR townhouse in Morgantown, W.Va. Close to WVU stadium, med. center & PTR. Newly painted. Rent includes utilities, basic phone, Internet & printer connection. Call 301-387-8022 for details. 9-5.

FOR RENT – 1 BR apartment close to college on Bumble Bee Road. All utilities furnished, deposit required, $550/month. 301-387-6976. 10-5.

FOR RENT – Newly renovated 3 BR farmhouse located on 500 acres; 15 minutes from Oakland, 45 minutes from Morgantown; $750/month. 304-789-6866. 10-5.

House For Rent
3 BR House in McHenry, MD,
Close to Wisp & Garrett
College, Private Setting,
Beautiful view of Lake
$1,350
Includes all utilities
302-283-1610

APARTMENT FOR RENT
Small 1 BR, smoke-free apartment overlooking Deep Creek Lake. 1 year lease required plus security deposit.
$600/month
+ elec. & cable.
Please call
301-616-2993

SERVICES

WILL DO – Hauling of just about anything. If you're doing spring cleaning & have junk you want to go to the dump, call us. You call, we haul. Fully insured. 240-321-1266 or 301-616-0813. 10-4.

WILL DO – Cleaning or care for the elderly. 301-334-2074. 13-5.

JP BELOWSKY EXCAVATING – Lot clearing, percs/septic systems, basements/footers, York raking/seeding, driveways/decorative stone, sump pits for wet basements. Lic. #11240257. Call 301-453-3241. 10-5.

Sunnyside Painting
Interior and Exterior
Painting and Staining
Pressure Washing
John and Gary's
Painters
301-501-0043
301-501-6851

John DeWitt
Property Services, LLC
Deep Creek Lake, MD 21541
"Enjoy the lake. Let us do the work."
Painting • Drywall repairs • Plumbing • Electrical
• Window and door repairs • Deck repair
• Maryland certified water testing
We do windows!
Cell: 301-616-5729 • Fax: 301-387-2550
11-4t Licensed and Insured • References

ABSOLUTE AUTO DETAIL – If need be, we'll come to you. Call for appointment. 240-321-5305. 11-3.

PRESSURE WASHING, MOWING & SKID STEER SERVICES – Commercial & residential. Curtain drains, culverts, leaf & brush removal, grading, hauling, backhoe, backfilling & related services. Senior discounts. Serving Garrett County for 13 years. Fully insured. Rick, 301-387-8348 or 301-616-1050. 11-5.

OUTDOOR PLANT SITTING – Water & general maint., Oakland & Lake areas. I'll take care of your plants so you can relax. 301-387-6242 or 301-616-6600.

Gutter Tech – Enjoy the rain. Let Gutter Tech do your spouting. Seamless gutters, Leaf Relief® covers, cleaning & repairs. For quality & integrity, call 301-334-3376 or 301-533-1053. 13-5.

LADLES...DELIVERED LLC – 301-533-0576. I do the cooking, you get the compliments. Meals for eight or more for any occasion. Let Ladles...Delivered "custom cook" and deliver your meal. Call for information. 12-5.

MASONRY WORK WANTED – Do basements, foundations, pour floors, flues, fireplaces. Do all kinds of block, brick, stone & concrete jobs. Call Butler Masonry, 1-301-387-5669. 12-5.

FOR RENT

FOR RENT – Immaculate, fully furnished 1 BR apartment within walking distance of downtown Oakland. Includes utilities, basic cable. Internet access available. Call 301-334-2397. 11-5.

FOR RENT – 3 BR house in Red House area. $600/month with $600 sec. dep. required. No pets. Mature adults only. 301-334-8362.

FOR RENT – 2 BR single family home, fully furnished, all appliances. $500/month plus util. & sec. dep. Call Tim Brinkman, RE/MAX Connections. 301-724-3500. 12-2.

FOR RENT – Bloomington Apartments. 2 BR, hardwood floors, clean, appliances & some utilities included. $395/mo. 301-616-3931. 12-5.

RENOVATED 1900s HOME
In Friendsville, on River
3 bedroom, 2 bath with hot tub. New kitchen, Fully insulated, New plumbing, electric & windows. Wired out building and carport.
MUST SEE!
REDUCED! $185,000
BY OWNER
301-501-1714
13-4t

PMS
PROPERTY MANAGEMENT SERVICES
Bus: 301-387-5976
Fax: 301-387-2098
P.O. Box 328, McHenry, MD 21541
FOR RENT

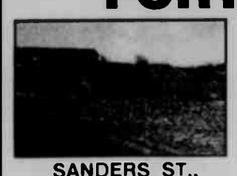

SANDERS ST., TERRA ALTA, WV - Partially furn. 3 BR, 2 BA ranch w/attached garage. No pets. No smoking. $750/mo. + util.

MAIN ST. ACCIDENT - Commercial building with work, storage, kitchen area, and bath. $1,500/mo. + util.

Visit our webpage at www.ianbernard.com or call our office for other offerings.

INSURANCE

Erie Insurance
KIGHT'S INSURANCE
110 S. Second St.
Oakland, MD
301-334-3968

INSURANCE

INSURANCE

ATTENTION, RENTERS!

1 BR TOWNHOUSES AVAILABLE IMMEDIATELY
Taking applications for townhome rentals through Garrettland, Inc., in the following locations:

CASSEL RIDGE EAST located in Grantsville, Md. - Units offer electric heat pump w/central A/C, stove, refrigerator, garbage disposal, and dishwashers. Central laundry on site. **Rent amounts as follows: 1 BR, $390, 2 BR, $417, 3 BR, $480. Security Deposit, $500.**

MT. VILLAGE WEST COMPLEX in McHenry, Md. - Units offer electric heat pump with central air conditioning, stove, refrigerator, garbage disposal, and dishwashers. Central laundry on site. **Rent amounts as follows: 1 BR, $390, 2 BR, $445, 3 BR, $490. Security Deposit, $500.**

Maryland DHCD occupancy and income guidelines prevail, with a 1-year lease required. There is a $25 non-refundable credit report fee due at the time applications are submitted.

For more information, please contact Garrettland, Inc., or visit our web site at **Garrettland.com** to download on application.

GARRETTLAND, INC.
1000 Thayer Center, Oakland, MD 21550
301-334-9915 • 301-334-8868 (fax)
Equal Housing Opportunity

14-tf
Hershberger Insurance Agency
Serving our clients since 1939
*** Auto * Home * Farm * Church * Life * Business**
"Providing Reliable Insurance Coverage with Competitive Rates"
301-895-5161 or 301-746-8562
141 Main Street, Grantsville, MD 21536
24-hour service on the web at
www.hershbergerinsurance.com

SERVICES

WILL DO – Stump grinding, landscaping, deck restoration, power washing, total yard restoration or customization. Your wish is our command. You name it, we do it. Fully insured. 240-321-1266 or 301-616-0813. 10-4.

DAVE'S EXCAVATING – Services include lot clearing, driveways, small foundations, backfilling, grading & seeding, yards put in, septic systems, skid steer work & large lots mowed. 301-387-6563, 301-616-6563. 9-5.

PROPERTY MAINTENANCE – TAB's Property Maintenance: mowing, trimming, clearing, weed eating, trash clean-up, firewood, minor tree removal, pressure washing, painting, staining, decks built & cleaned, replacement windows, storm doors, rental turn-overs, resale preparation, driveways sealed, flowerbeds, gardens, snow removal, landscaping ponds. Free estimates, fully insured. MHIC #86447. 301-616-8802. 8-6.

Res./Comm. Int./Ext. — Lic. & Ins. MHIC #85608
Professional Painting & Pressure Washing
Cedar/Logs • Aluminum
Deck Care • Masonry
Caulking • Wallpaper Removal
Waterproofing • Wood Finishes
FREE ESTIMATES
301-387-8545 • Swanton
"Quality from start to finish"

LAWN SERVICE
• LOW RATES
• Mowing
• Trimming
• Yard Cleanup
• Garden Tilling
301-501-1808

Deposition & Transcribing Services
Kolb
301-746-8815 3-tf

E-Z Excavating
Complete Excavating Service
Paul Everly
301-334-2940
1-800-481-3888

Signs - Banners
Vinyl Lettering - Logos
Graphics - Photography
MASTERMIND DESIGNZ
www.mastermiddesignz.com
240.321.4899

Gold Star Services, LLC
Snow Removal
Yard Maintenance
House & Carpet Cleaning
CHEAP RATES
Cell: 410-206-2877
Home: 301-387-2084

BEAR CREEK LANDSCAPE DESIGN
• Design & Installation
• Patios, Walkways, & Walls
• Complete Lawn Maintainance
• Mulch, Topsoil, & Stone
• Light Grading & Soil Prep
301-746-5408
licensed and insured
MDHIC # 125203

Humberson Excavating
• Site preparation
• Road building
• Foundations
Loader, backhoe, dozer, dump truck
— Free estimates —
301-387-4013
301-387-5858
301-387-2501

CANVAS CREATIONS
• Boat Covers
• Awnings
Anything Canvas
301-387-4192

SERVICES

INTERIOR PAINTING – Need interior painting done & don't know whom to call? Want a professional job with an honest & trustworthy company? Call A Splash of Color, Painting & More. Free estimates. Reasonable rates. Call 301-453-3121. MHIC #87134. Jesus loves you.

Little Deeds
Handyman Services
443-540-0030
• Home Repair • Renovations
• General Maintenance

KNOX SERVICES, LLC
Owned & Operated by James Knox Jr.
301-616-8839 (cell) • 301-387-7289 (Home)
"Leave Your Maintenance Needs To Us"
• Home Checks • Home & Yard Services
• Lot Clearing • General Maintenance
• Snow Plowing • Pressure Washing
81 Butler Drive, McHenry, MD 21541

Mountain View STUMP GRINDING
Free Estimates • Reasonable Rates
(814) 395-3726 • Addison, PA 15411

Bryan Gardner
BGC Construction
MHIC# 79758
Additions, Decks, Remodeling, Kitchens, Bathrooms, Windows, Siding, Hardwood, Laminate Flooring, Ceramic Tile, Interior Painting
Bryan Gardner, Owner
139 Pullin Hollow Rd.
Grantsville, MD 21536
H-301-746-6348
C-301-616-1639

A Garden Full-of-Gifts
Landscape Architecture
a.garden.fullofgifts@hotmail.com
Dennis Yoder
P.O. Box 237
Grantsville, MD 21536
301-501-6930

Mountain View Services
Serving Garrett Co. Since 2002
Total Year Round Property Maintenance
Commercial • Residential
Call Now!!! Spring Cleanup
Lawn Care, and much more!
301-616-0928

JML Landscaping
We do Spring cleanups and all types of mowing & mulching (any size yard)
We also do all types of pressure washing, any type of tree work, planting shrubs & flowers, and all kinds of hauling.
INSURED & BONDED
FREE ESTIMATES
Call 301-334-3316 or 301-501-6855
Ask for Mike or leave message

Jim's Stone Work
FAKE FIELD STACK
PLAGGING PAVERS CONCRETE
STONE • BACKHOE SERVICE • CONCRETE
LICENSED 240-580-4046 INSURED

CT Construction, Inc.
QUALITY CRAFTSMANSHIP
2529 Stayer Mine Road
Oakland, MD 21550
• Home Improvement • Decks
• Additions • Garages • Siding
• Windows • Roofs • New Homes
Cell: 240-321-3908
Phone: 301-334-3907 • Fax: 301-334-1175
MHBR: 4052 MHIC: 05-122-996

Bear Creek Woodworks
Furniture Repair & Restoration
Richard L. Pullen
510 Reah Lane
Accident, MD
Phone: 301-746-6336

SERVICES

WILL DO – Lot clearing of trees even if you only have 1 tree or 50 trees. 25 years' experience. Fully insured. Call 240-321-1266 or 301-616-0813. 10-4.

SonLight Lawn Service
304-693-7795
301-334-8548

SEAMSTRESS SERVICES – Hems, alterations, new items, drapes, curtains, etc. Call Karen at 301-334-4498. 9-5.

John DeWitt Property Services, LLC
Deep Creek Lake, MD 21541
"See what you're missing."
Professional Window Cleaning Services
Interior & Exterior
Residential & Commercial
Cell: 301-616-5729 • Fax: 301-387-2550
Licensed & Insured · References

BUENA VISTA Contracting, LLC
Home Remodeling and Additions
Visit our website or contact us for a complete list of services:
www.BuenaVistaContracting.com
Info@BuenaVistaContracting.com • 301-387-7880
Licensed, Bonded, Insured
MHIC#95248
Free Estimates
Hourly Rates Available

Don Solegh
ACE APPLIANCE REPAIR
Since 1990
Warranty Authorized for most major brands
• Gas & Electric Ranges
• Major Appliances
washers, dryers, refrigerators, and dishwashers
Prompt, Friendly Service
Swanton, Md. • 240-321-1025

McDonough Home Improvements
Decks • Trim Work • Renovations • New Construction, etc.
Kevin McDonough
Oakland, Md.
MHIC 89609
301-334-2455 or 443-286-0761

J & J Lawn Care
• Spring & Fall Cleanups
• Leaf Removal
• Mowing & Trimming
• Gutters
• Mulching & Mowing
• FREE ESTIMATES
301-618-6178
301-245-4448

MHIC 81637
SHARPLESS BUILDERS
FREE Estimates
Fair Prices
NOW ACCEPTING
All types of projects
• Remodeling • Additions
• New Construction
Over 30 yrs' experience
Owned & Operated by
Rick Sharplese and Family
301-387-2873

Carroll Harvey Contracting
409 I St., Mtn. Lake Park
Now Accepting Spring & Summer Projects
• Shingle Roofs - Ready for a new roof? From ranch-style to Victorian, let us put you in the dry with a new shingle roof, complete with 1 yr. leak-free guarantee.
• Decks - Let us build you a new deck in time for you to enjoy the summer.
• Garages - From small outbuildings to full-size.
• Siding - All types, including vinyl maintenance-free siding.
• Door & Window Replacement - We install quality Andersen windows & vinyl replacement windows, patio doors, etc.
• Interior Finish Work - Quality woodwork with a beautiful finish.
• Custom Cabinetry - Quality-built from solid wood here in our shop.
Call TODAY for a FREE Estimate
301-334-6156
MHIC #77327
Bonded • Insured
Courteous, Professional Service

SERVICES

CLEANING LADY – With 15 years' experience would love to clean & freshen your home. Several good references. 301-533-0098. 9-5.

GIT-R-DONE – Lawn mowing, weed eating & yard cleanup. Reasonable rates. Call 301-616-7608. 10-4.

SEWING SERVICES – Alterations & repairs. Dresses, pants, etc. Curtains & sewing projects. Reasonable rates. Call Pam, 301-334-3938. 9-5.

PAINTING – Interior/exterior. Free estimates. Quality work. 301-387-3260. 9-5.

WILL DO – Stone retaining walls. 301-746-5781. 10-5.

GutterTech
• Gutter covers
• Repairs & cleaning
• Where integrity counts
Oakland, Md.
J. Beller, owner
301-334-3376

MAUST FINISHING
Custom Wood
Interior Pre-Finishing
• Doors • Trim
• Stair Systems
• Hardwood Flooring
Stained & Clear Finishes
NOW STOCKING OAK TRIM
301-746-8850
240-321-2850

RENT MY HUSBAND!
Ladies, are you tired of asking your husband to fix this, paint that, repair this?
DON'T DESPAIR!
He will paint, fix, & repair. Deck building & cleaning.
HE's not TIRED, He's RETIRED!
301-922-3296
301-387-8017
FREE ESTIMATES

D&M Stone
Wide variety of landscaping stones available
Delivery Available
301-453-3200

WINDOW Expressions
Custom Draperies
Blinds • Shades
Bedcoverings & Accessories
Free In-Home Shopping Service
HunterDouglas
Duette® Honeycomb shades
Silhouette® window shading
Luminette®
Country Woods® Classics®
Decor®
Patty Zimmerman, Consultant
301-689-9009
1-800-427-7900
38 Broadway,
Frostburg, MD
Mon.-Fri., 10 a.m. - 5 p.m.
Saturday by appointment only

SERVICES

Get Rocked Productions
Professional DJ, Karaoke, & Sound Services
We provide music for weddings & receptions, dances, parties, & other events
(V): 240-321-2446 • e-mail: sales@getrockedproductions.com

Since 1930
Brenneman WELL DRILLING, INC.
GROUNDWATER SPECIALISTS
PUMPS
REPAIRS
CONDITIONING
OFFICE 301-746-8666
FAX 301-895-DRIL
Providing & Protecting America's Groundwater
www.brennemanwelldrilling.com

Storm Damage • Lot Clearing • Snow Removal
Firewood • Lawn Care • Custom Skid Steer Services
BUSTER'S
Brush, Stump & Tree Removal
Insured
Free Estimates
301-334-9784 • Cell 301-616-9784

SOJOURN MOVERS
Oakland's First & Finest
Professional Household & Office Moving Service!
Free Estimates
In business since 1993
"Thanks for the opportunity to serve you."
Local and Long Distance
Stan DeWitt
Phone: 301-334-6211

C.C. PAINTING
FREE ESTIMATES!
Interior & Exterior Painting & Staining
Also Power Washing
MD License #11289977
Frank 240-321-5190
Bill 301-501-0451
403 Dave Turney St. Apt. 5 • Mt. Lake Park, MD 21550

PICK-NICK Lawn Services
Mowing • Snow Plowing
• Trimming • Yard Clean-up
• Mulching • Skidsteer Service
Now accepting large estates up to 8 acres
Nicholas Pickrel - Owner/Operator
301-501-1724 or 301-387-4182

MEADOW MOUNTAIN WORKS
Seamless Aluminum Gutter
We use high quality .032 gauge seamless aluminum gutter
20 COLORS AVAILABLE
LEAF GUTTER GUARD
FREE ESTIMATES
LOCALLY OWNED & OPERATED
301-334-1160

Planning a New Home ??
MODULAR CONSTRUCTION
Ranch Cape Cod Two-Story Contemporary
100's of Std. Floor Plans Bona/Lander Assistance
Cabin In The Woods
Post and Beam
Deep Creek Lake Wispering Views
"Smart Home" Technology
MODEL HOME OPEN
Mon.-Sun. 9-5
Purchase this home or have us custom build one for you!
HUMBERSON HOMES INC
MHBR 805
301-387-6976 / 800-457-6777
www.humberson.com

Ask The Everyday Scientist

by Dr. Tom Sheahen

AIR LEAKS AROUND WINDOWS

Here's a question that came in from a correspondent in Africa:

My office here has its own air conditioning unit; we don't have central AC. My office is 11 square meters. In summer, most days are over 90 degrees, many over 95 degrees. I keep the office at about 78 degrees. There was a gap about 4 millimeters wide on the side of the window (see "before" photo attached), so the AC-cooled air could get through and be wasted. It was a tall window, so the length of the 4-mm gap was about 6 feet high (roughly 200 cm). After I pestered the staff here a while, they sealed up the gap as shown in the attached "after" photo. Am I saving much energy this way?

A. It is really difficult to calculate the exact heat lost to a gap like this, but we can at least understand the cause. The first thing to do is estimate the area of the opening. This turns out to be a lot more than most people think.

If, as you describe, the length is 2 meters and the width of the gap is 4 mm = 4 x 10-3 m, then the area of the aperture is 8 x 10-3 m2 = 80 cm2. Imagine that same area as a square hole, 9 cm x 9 cm. Those two areas really are equivalent. A square hole 9 cm x 9 cm is also 3.5 inches on a side. A round hole of 80 cm2 area would have a radius of 5 cm, a diameter of 10 cm (about 4 inches).

The obvious lesson of the entire matter comes right here: Nobody in his right mind would leave an opening that big on a hot day. Knowing that the area matters so much is why energy engineers push caulking and weather-stripping around windows and doors so strongly

There are three ways that heat can be transferred: *conduction, convection,* and *radiation.* When talking about gaps around doors and windows, the only important one is *convection.* In the room-temperature range, *radiation* is completely negligible – you have to have something like a hot industrial furnace before any heat is radiated away It is also possible to do the calculation for *conduction,* and it turns out that the heat lost is much less than that from even a tiny night-light.

But *convection* is the culprit. *Convection* means that when air is free to move, it does so, and carries heat with it. All the heat moving through ducts from your basement furnace to the upstairs is carried by *convection.* Same goes for air conditioning in the summer.

If you're trying to determine how much energy you're saving, now that the leak has been fixed, look at your electric bill next month and compare it with the bill for that month last year. Don't just look at the price, but read the number of kilowatt-hours consumed. Because the weather isn't exactly the same from year to year, the comparison won't be perfect, but you'll come close enough to see the difference.

Your observation that a 4 mm gap is worth sealing up is entirely valid. You would also be wise to inspect the weather-stripping around the doors. People forget about this sort of thing all the time, because they only see the width of the gap, not the length, so they don't realize how big is the area. In Garrett County in the winter, many homes are called "drafty" because of such gaps (especially around doors). People don't realize how easy and cheap it would be to fix such gaps with weather-stripping.

In any building, there is real money to be saved by preventing air from leaking through gaps around doors and windows. Whether it's cooled air leaking out during the summer or warm air escaping during the winter, that moving air is carrying away money.

Dr. Sheahen is a physicist who was educated at MIT. He lives at Deep Creek Lake and has taught physics at Garrett College. Persons wishing to submit questions for this column may e-mail them to newsroom@therepublicannews.com.

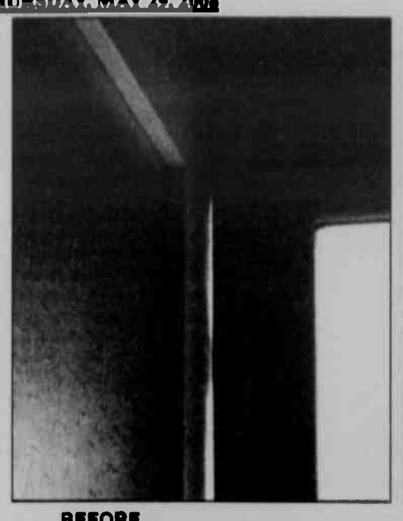

BEFORE...

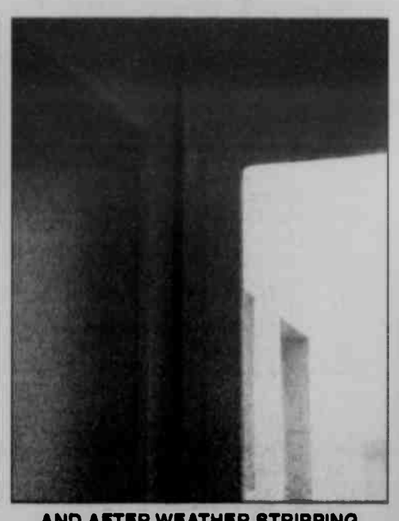

AND AFTER WEATHER STRIPPING

Networking Lunch Set Next Tuesday

Area business owners/representatives are invited to attend the third Business Networking Lunch, which will be held next Tuesday, June 3, at 12:30 p.m. at Pine Lodge Steakhouse, McHenry.

The lunch, which is sponsored by members of the Garrett Chamber of Commerce, offers an opportunity to meet and network with business neighbors. For more information, persons may telephone 301- 387-4386.

The event is free; however attendees are responsible for their own lunches. Pine Lodge features a specially priced lunch menu for the meeting.

Northern GOP Women Host Co. Commissioners

The Northern Garrett Republican Women held their monthly meeting at the Hilltop Restaurant, Grantsville, with the Garrett County commissioners as the evening's guest speakers. Commissioners Ernest Gregg, Fred Holliday, and Denny Glotfelty gave an update on the county's financial status, school renovations, new community structures, property rights/county-wide zoning, the Garrett County Scholarship Fund, and the Ag Land Preservation Program, as well as a number of other subjects. Group concerns were also addressed by the commissioners.

President Lois Rowe pre-sided over the business meeting, the agenda of which included nominating three women for the title of "Republican Woman of the Year." The nominees are Brenda Butscher, Carolyn Ganoe, and Ruth Umbel. Each club member will receive a newsletter with a ballot prior to the June meeting. Those unable to attend the meeting are asked to return their ballots to Joan Holliday.

In addition, the club will be collecting aluminum cans for the Tim Umbel Scholarship Fund and continue collecting beverage tabs for the Ronald McDonald House in Morgantown, W.Va. The tabs may be brought to the meetings.

Cimaglia Foot Care

Dr. Cathy Cimaglia, Podiatrist, is pleased to serve the Oakland community in all their foot care needs.

- Heel Pain
- Ingrown Toenails
- Nerve Pain
- Warts
- Diabetic Foot Care
- Diabetic Shoes

69 Wolf Acres Drive, Oakland, Md
(behind old Treasure Island)
301-334-3647

You Shouldn't Have to Work at Your Home!

MHIC - 96039

Leave the Landscape to Us!

- Landscape & Property Maintenance
- Patio & Walkway Pavers
- Retaining Walls
- New Lawn Installation
- Complete Mowing Service
- Bed Mulching, Edging & Trimming
- Spring & Fall Clean up
- Topsoil
- Wood Chips
- Licensed & Insured

Locally Owned & Operated

WE DELIVER MULCH WE DELIVER

Premium Double Ground Hardwood
Original, Cocoa Brown, Black
BUY BULK & SAVE $$$!!!

Open Mon. - Fri., 6am - 6pm;
Sat. 6am - Noon
Sundays by appt. only
Call Today for your FREE Estimate

Green Things LLC
Landscaping and Property Maintenance
301-334-5810 • 301-616-6576
www.GreenThingsLLC.com
Located on Rt. 219, approx. 7 mi. South of Oakland

www.DeepCreekRealty.com

Head to the Mountain! 6743473 Nice 2 bedroom, 2 bath unit close to Wisp. Comes with a rotating dock slip on Deep Creek Lake. Enjoy the view of the mountain from your living room. Condo is furnished with a home warranty. $329,000

Cedar Rancher with Private Class A Dock 6740510 Enjoy Deep Creek Lake with a Private Class A Dock. Great for weekend getaways or full time residence. Surround yourself in all the amenities of lake side living. Come see for yourself! $399,000

Attention Skiers! 6757507 Nice 1 bedroom unit at Wisp Hotel. Great views of the slopes from your window. Hotel amenities include indoor pool, fitness center, racquet ball, tennis and on-site restaurants. Investment includes a Ski & Golf package totaling over $4,500! $93,000

350+ Feet of Prime Bear Creek Frontage! 6725207 2.25 Acres with 350+ feet of prime Bear Creek Frontage. Awesome views! Remodeling of home was started several months ago, but house needs to be completed by buyers. Level access to property from Bear Creek Road. 2 miles off Highway 219. $220,000

Priced to Sell! 6760226 Fantastic views of mountains and valleys. Walk to whitewater course and future Mountaintop Village. Ski slope is only a short walk away. Lakeside Club membership, a $37,500 value is included. Sewer tap is paid. $440,000

Amazing Homesite at North Camp 6760096 Priced below developer lot! Ski-in, ski-out homesite. Views. Walk to white water course and future Mountaintop Village. Sewer tap paid. Lakeside Club membership included -$37,500 value. Motivated seller! $537,500

Restored 2 Story Stone/Vinyl Home 6745941 2 sided fireplace between living room and sitting room. Enclosed front porch ideal for child play room. Replacement windows throughout. Large combined garage/patio room with vaulted ceiling and fireplace. Plumbing replaced with copper pipe. Electric upgraded 200 amp svc. Upstairs bath renovated. Replaced vinyl floor in bath, kitchen. $159,900

Warm and Inviting Lake-Access Home 6762828 Enjoy the peace and tranquility of Deep Creek Lake from this charming, well-maintained four bedroom, three bath, lake-access vacation home at Crescent Shores on Turkey Neck. Take in the scenery and the views of the lake as you stroll the short distance from your home to your boat slip. $624,900

Perfect Log Home Close to All Garrett County has to Offer! 6152614 Log Home in perfect rural setting. A few minutes from Deep Creek Lake and close to State Parks. Many upgrades and built-ins with Maple hardwood flooring, custom fireplace and handicap access. Filtered view of surrounding hills and countryside. $249,000

COLDWELL BANKER

DEEP CREEK REALTY

Each Office is Independently Owned and Operated
Visit us soon at www.DeepCreekRealty.com
or stop by our office
24439 Garrett Highway, McHenry, MD 21541
(in McHenry Plaza)
8:30 AM-6:00 PM
7 Days a Week
301-387-5303 • 800-252-7335

Mountain Getaway! 6743131 Distinctive 3 bedroom home on double lot at Alpine Lake. Perched on the ridge & features a filtered lake view. Enjoy the large living room with stone fireplace and vaulted ceiling. Other features include a screened in porch, oversized garage and a large level yard. Alpine Lake offers golf, non-motorized boating, a beach, an indoor pool, fitness center and more. $324,900

Relax Beside the Peaceful Pond 6478818 Situated within the town limits, close to the Youghiogheny River. 3BR/2BA home on 0.6 acre lot with stocked pond, pond side gazebo, detached garage, full heated basement, enclosed heated front porch, wine cellar, library/sewing room, hardwood floors, new kitchen, more. $149,900

Lakefront Home 6763730 Great Views from this lovely 4 bedroom and 2 bath lakefront home with Type A Dock and 2 car garage. Family room with wood flooring and stone fireplace. Deck overlooking Deep Creek Lake. Make it your dream for this summer to have a second home for investment or just to have fun and enjoy! $419,000

Round Views of Deep Creek Lake & Ski Slopes 6426978 Great views of Deep Creek Lake and ski slopes! Unit comes with HOME WARRANTY, furnished, retractable awnings over deck, patio, prewired for hot tub. Convenient location to Adventure Sports Center, The Lake and more. $300,000

Overlooking Deep Creek Lake! 6750870 This home is fantastic -comes fully furnished, hot tub, two gas fireplaces, 4 Master Suites, 3 family areas. Has fabulous views of Deep Creek Lake! Rent your boat slip nearby and walk to the restaurants. Nice Landscaping and handicap accessible. $486,900

Dock Slip & Lake View--Relaaaaxx 6749239 Imagine owning a Deep Creek Lake home with a dock slip & water view for under $350,000. This is it! Enjoy the tranquility as you sit on your covered patio or by the fireplace. You'll feel the relaxation settle in when you own this home on this quiet, low traffic, tree lined country road by the lake. $348,800

New 3 Level Quad with Great Lake Views! 6760332 Three bedrooms, 3 and 1/2 baths. Currently under construction and located in the central area of the lake, this condo offers designer upgrades including coordinated paint finishes, upgraded plumbing fixtures, interior doors and moldings, and gas fireplace. Lease a boat slip across the street, walk to Trader's Coffee Shop. $359,000

Lake Access Lots Alpine Lake Resort, a gated lake resort community in the mountains of North Central West Virginia. Amenities include 150 +/? acre stocked lake, beach, boathouse, lodge w/restaurant & lounge, indoor Olympic pool, 18 hole golf course and more. Come away to the peace, quiet and clean air of the mountains. Close to white water rafting and skiing venues. Lots starting at $11,000

OPEN HOUSE

Luxurious New Home on Deep Creek Lake! 6386755 JUST BUILT! -Comes with a 5-year HOME WARRANTY, TYPE A DOCK, 2 wet bars with wine coolers, hardwood flooring, 2 fireplaces, stainless steel appliances, granite countertops, etc. Prewired for alarm and stereo systems. $1,190,000
Saturday May 31
Noon-3:30
Listing Agents:
Bob & Beverly Everett
Hosting Agent:
Goldie Shugars
Directions: From Hwy. 219 south in McHenry, MD turn right on Deep Creek Drive. Turn right again on Glendaloch Lane - look for coldwell Banker Deep Creek Realty sign on your right.

Vacation Getaway or Full Time Residence 6750793 Features 4-5 bedrooms, 2 full baths, large living room, day room and Florida room. Open floor plan in living room dining and kitchen area. Twos free standing gas burning fireplace. 2 car detached garage with storage. Includes 2nd lot, total acreage .44. $169,500

PROPERTY MANAGEMENT AND RENTALS
- Vacation Rentals — a wide variety of homes, chalets, and condos.
- Long-Term Residential Rentals — in town or country.
- Property Management — professional managament for your racreational or residential property.

©1997 Coldwell Banker Corporation. An Equal Opportunity Company. Equal Housing Opportunity. Each office is an independently owned and operated member of Coldwell Banker Real Estate Corporation. In Canada, each office is an independently owned and operated member broker of Coldwell Banker Affiliates of Canada. www.coldwellbanker.com

ENOCH PRATT LIBRARY MD 12/31/2999
400 CATHEDRAL ST
BALTIMORE, MD 21201-4401
**********AUTO**SCH 3-DIGIT 212

Vol. #131, Issue #14

The Republican

ESTABLISHED 1877

PER COPY 61¢

PRINTED ON RECYCLED PAPER

Garrett County, Maryland • Thursday, June 5, 2008 • www.therepublicannews.com

ARMED ROBBERY INFORMATION SOUGHT – The Maryland State Police McHenry Barrack is seeking information about two armed robberies that took place in Grantsville. The first robbery was reported Sunday, May 25, in the early morning hours at Grantsville Market, and the second happened a week later in the early morning of Sunday, June 1, at Fuel City. The perpetrator of the first incident is shown above inside Grantsville Market. He is described as a white male, anywhere from 160 to 180 pounds, and was wearing a burgundy jacket with white patches on the sleeves. Anyone with information or who can identify the suspect in the photos is asked to contact the McHenry Barrack at 301-387-1101 or 301-895-1101. See story for additional information about both incidents.

Second Armed Robbery In A Week Reported In Grantsville

An armed robbery was reported by Fuel City on Chestnut Ridge Road to the Maryland State Police McHenry Barrack on Sunday, making it the second armed robbery in Grantsville in a week. The first robbery, reported Sunday, May 25, at Grantsville Market, is still under investigation.

MSP troopers responded to Fuel City's call at 3:50 a.m. after the business reported a male suspect wearing a knit cap-style facemask, black hooded zip-up sweatshirt with red sleeves, black sweat pants, and black gloves displayed a semi-automatic handgun to the cashier and demanded money from the cash register.

The suspect took an unspecified amount of cash out of the register, then fled the store on foot.

Three uniform troopers responded to the area as well as two investigators from the McHenry Barrack. The Garrett County Sheriff's Office assisted with a K-9 Unit, and an MSP helicopter from Frederick responded to assist in the search.

"The area was searched for the suspect, with negative results," said investigating officer Tfc. Schlossnagle. The investigation continues.

Although both male perpetrators used semi-automatic handguns, there are discrepancies that question a direct connection in the two robberies, according to Tfc. Brad Williams of the McHenry Barrack. There are similarities, such as the physical build and mannerisms of both men, but the robber in the first incident was dressed differently. In addition, officers can't yet determine if the perpetrator is local or was just passing through the area.

"The suspect is wearing a very distinguishable hoodie and a white mask that covers his nose," Williams said of the first robber, who is shown in the photo that was taken through video surveil-

Continued on Page A-11

Contents

Arts A10
Church B4
Classified D9-13
Comics B9
Farm D4
Movies A7
Obituaries A6
Public Auctions D8
Public Notices D8-9
Social D6
Sports A11-12
TV B-TV1-4
W.Va A8,A14
• CVS Pharmacy
• Grand Central Home Furnishings
• Naylor's Ace Hardware
• Sears ..... zoned
• Southern States

GC Commissioners Approve New Property Tax Credit For Business

The Garrett County commissioners have approved a new Property Tax Credit Program for new and expanding businesses. The purpose is to encourage and facilitate business and job growth in the county.

The credit will be applied against a business's county real estate tax and is effective with the 2008-2009 tax year (from July 1, 2008, to June 30, 2009) for improvements reflected on tax bills after June 30, 2007.

Businesses that make a minimum of $100,000 in improvements to their real property, as determined by the Maryland Department of Assessments and Taxation, will be eligible for a five-year tax credit to be applied against the Garrett County real estate tax on the increase in value attributed to the improvements.

The tax credit will begin at 50 percent and decrease by 10 percent per year for the balance of the five-year period. In other words, the tax credit would be 50 percent of the assessed value of improvements in year one, 40 percent in year two, 30 percent in year three, 20 percent in year four, and 10 percent in year five.

For example, a business with an assessed real property value of $250,000 expands, resulting in an increased assessed value of $750,000, which is an increase of $500,000. Under the new tax credit, 50 per cent of this $500,000 increase (or $250,000) would not be taxed in the first year.

The county tax rate is currently $1 per $100 of assessed value. Therefore, the business's real estate tax savings for the first year

Continued on Page A-9

Grantsville Man Arrested In Sex Abuse Situation

A 31-year-old Grantsville man was arrested by Maryland State Police McHenry Barrack officers on Tuesday after an arrest warrant was issued in connection to a child sexual abuse investigation.

A joint investigation by the Garrett County Department of Social Services, Child Protective Services, and the Maryland State Police Criminal Investigations Section was initiated in early May when a child disclosed to a school counselor that his father had been touching him sexually.

The man was released on a $15,000 unsecured bond pending trial. The identity of the suspect is not being released to protect the victim.

"Lead The Way" Project Awarded $30K ARC Grant

The Appalachian Regional Commission (ARC) has awarded $30,000 to the Garrett County Board of County Commissioners for Project Lead the Way, a program that will help prepare 10th grade students for both careers and postsecondary education in engineering fields. Senators Barbara Mikulski and Ben Cardin announced the award last Thursday.

"Right now, our nation is in an amazing race – a race for discovery and new knowledge, a race to remain competitive and to foster an innovation society; at the heart of this race is education," Mikulski said. "This ARC grant is a federal investment in education for the young people of western Maryland."

Project Lead the Way is a national education program that focuses on preparing students for careers and postsecondary education in the engineering fields. It consists of a four-year sequence of courses, which, when combined with college preparatory mathematics and science, introduces students to the scope, rigor, and discipline of engineering and engineering technology.

The ARC funds will be used for the acquisition of program-dedicated computers for 20 students, completing the expansion of the full program to both high schools in Garrett County. The program itself will be a part of the curriculum of

Continued on Page A-4

BACK BY POPULAR DEMAND – Several women of St. John's Episcopal Church, including (above, from left) Pat Mullenax, Madalyn Hoffeditz, Kathryn Wick, and Erin Peacock, will sell authentic Scottish shortbread at this weekend's McHenry Highland Festival at the Garrett County Fairgrounds from Friday, June 6, through Sunday, June 8. For the third straight year, prices will remain the same at $2.50 to $8.50 per container. Proceeds will benefit selected church charities. See additional festival information on Page A-3.

Casselman River Bridge Is Closed For Repair Work

The Maryland Department of Transportation's State Highway Administration (SHA) has temporarily closed the U.S. 40 Alternate (National Pike) Bridge over Casselman River in Grantsville as part of a $2.5 million project to replace the bridge deck.

The bridge was built in 1932 and is structurally sound, according to an SHA spokesperson; however, the concrete deck (the supported roadway on the bridge) requires replacement. SHA will also repaint the bridge superstructure and make other routine repairs.

Signs are in place in advance of the bridge in both directions to alert motorists of the closure and detour route. More than 3,700 vehicles travel along this section of U.S. 40 Alt. each day. The bridge will reopen to traffic in September, though other work requiring single-lane closures will

Continued on Page A-4

GC Officials Approve FY '09 Budget; Some Capital Projects Are Deferred

The Garrett County commissioners on Tuesday unanimously approved the fiscal year 2009 operating/capital budget at $85,298,803. That figure is about $13.3 million less than the county's FY 2008 amended budget.

Commissioner Denny Glotfelty and other county officials noted that the process of developing the new budget had been "tough," as state allocations are expected to decrease, while operational costs will increase in the coming fiscal year.

"Two priorities of any government should be education and public safety," Commissioner Ernie Gregg said. "I'm disappointed that we weren't able to do more in both those areas, but we had to make do with the revenues we had. The next year or so doesn't look much more promising."

He noted, however, that economic situations are cyclical, and that, hopefully, the negative trend will improve.

"In the meantime, we'll make do with what we have," Gregg said.

Though revenue will grow by $3 million because of increases in property assessments, county operational expenses are expected to increase by more than $1 million, according to county administrator Monty Pagenhardt.

About $2 million of the additional revenue will go toward education, increasing that sector's funding by 5 percent.

He noted that several capital projects have been deferred to future budgets because of funding constraints. Those initiatives include the new detention center, animal control/adoption center, the Wisp Adventure Road, and some Roads Department projects.

Funds that were allocated for these projects under capital expenses were transferred to the budget's general fund, Pagenhardt noted.

Additionally, a number of county government job vacancies have not been

Continued on Page A-13

DEFYING THE ELEMENTS – Despite some nasty weather doled out by Mother Nature on Sunday, the organizers of the commencement exercises at both Northern and Southern high schools did dare to hold the events outside. Both graduating classes and their families were doused at first, but then the sun broke through for the remainder of the events. More than 330 young people earned their diplomas and walked away from their high schools as students for the last time. A special graduation section is included in today's issue of *The Republican*, featuring award pictures, candid photos, speeches, and more. Congratulations to all the county's graduates! Photo above by Lisa Broadwater. Photo below by John McEwen.

JUST ONE EXAMPLE of the destruction wrought by a confirmed tornado Saturday morning in Cranesville, W.Va., is pictured here, as this approximately 200-year-old majestic oak could not withstand the winds of about 80 miles per hour. Many other trees met a similar fate, either being ripped out by their roots or splintered by the 8:47 a.m. strike. The twister, classified an EF zero (winds less than 88 mph) by the National Weather Service, reportedly formed in the Cuzzart area of Preston County, and was approximately 80 feet wide. There were no injuries reported; however, damage was sustained by some houses and other structures in the Cranesville area. Rob Kirk, chief of the Terra Alta Volunteer Fire Department, noted that, if the path of the twister had been just a few yards to the left, most of the houses in Cranesville would have been severely damaged or destroyed. See other photos on the back page of this section. The photo above was one taken by Cranesville residents Kevin and Brenda Gibson.

Three Charged With Destruction Of Property

Garrett County sheriff's deputies responded to the Liberty Street area outside Oakland on Monday in reference to several reported destruction of property complaints. Several mailboxes were reported to have been damaged or destroyed.

The damage was reported to have just occurred, with one victim actually hearing the suspects destroying a mailbox. Deputies began their investigation and discovered that approximately 20 mailboxes had been destroyed. Deputies also discovered damage over $500 to a farm tractor, and damage totaling approximately $2,500 to a John Deere excavator located on Herrington Manor Road. Two motor vehicles were also discovered damaged in the same area.

Shortly after midnight the following day, a deputy observed a Jeep Cherokee vehicle being operated erratically, and the vehicle was eventually stopped on Fingerboard Road. Upon contact with the vehicle, which was opporated by three male subjects, the deputy then noticed three metal baseball bats that appeared to have heavy damage with fresh paint marks on each bat.

Further investigation led to probable cause to charge the occupants of the vehicle with destruction of property crimes.

Christopher C. Hayes, 18, Reisterstown, Matthew P. Flamm, 18, Reisterstown, and a 17-year-old juvenile of Upperco were all arrested. All were charged with 25 separate counts of malicious destruction of property under $300 and four counts of malicious destruction of property over $500. The juvenile was released to his parents, and the two adults were taken to the Garrett County Jail to await a bond hearing.

Further charges to be filed pending investigation.

Some people are alive only because it's illegal to kill them!

Lou DiCarlo
"The Stained Glass Man"
214 I St., Mtn. Lake Park, Maryland
301-334-8222

Three Transported To Cumberland Following Collision

Three were transported to Cumberland Memorial Hospital following a two-vehicle accident last week.

A 1998 Pontiac Grand Am collided with a tree in the 3000 block of Bear Hill Road. The vehicle then rolled one time down an embankment before becoming lodged on a tree.

The driver was George William Smith, 28, Salisbury, Pa., who was flown by Trooper 5 to Cumberland Memorial. Two passengers, Larry Mayne Merrill, 49, and Donna Louise Minch, 28, both of Salisbury, were transported by Northern Rescue Squad to the hospital.

Alcohol was an apparent factor in the collision. Charges are pending on completion of the investigation by the Garrett County Sheriff's Office.

Bittinger Fire Department, Northern Rescue Squad, and Maryland State Police assisted at the scene.

GOBA To Host Electric Co-Op Options Meeting

The Greater Oakland Business Association (GOBA) will give a presentation on the various electric co-op options available to business owners next Wednesday, June 11, at 6 p.m. at Oakland City Hall.

"With commercial electric rates on the rise, this may be the right time to consider an electric co-cop," said a GOBA spokesperson. "Each business's electric needs is different and co-ops may not be for everyone, but at this presentation you will get the facts necessary for you to make the decision that is right for you and your business."

W.Va. Woman Arrested On Several Charges

Garrett County sheriff's deputies arrested a West Virginia woman after deputies responded to a motor vehicle accident on Garrett Highway, near Builder's Way, Oakland.

Kimberly Swecker, 21, Bowden, was initially charged with driving on a revoked license. Further investigation led to charges of possession of marijuana, possession of paraphernalia, possession of CDS not marijuana, and unlawfully removing a label on a prescription drug.

She was taken to the Garrett County Jail to await a bond hearing. She was not injured in the accident.

GOBA To Hold Annual Meeting, Elect New Board

The Greater Oakland Business Association (GOBA) will also hold its annual meeting on Tuesday, June 17, at the Oakland Golf Club beginning at 6 p.m.

This meeting will include voting for a new board of directors. Persons interested in being on the ballot are asked to contact one of the current board members by June 10.

Ballots will include all eligible names that were received by the end of business on June 10 and will include a space for one write-in candidate. Ballots will be available the day of the meeting.

GOBA reminds members of the following voting regulations:

•Only members whose business is located in the corporate limits of Oakland may be eligible to serve on the board of directors.

•All GOBA members are eligible to vote if they have paid the current (2008) year's dues. This includes businesses outside the corporate limits of Oakland and individual members who are not business owners.

•There is only one vote per business/individual allowed.

•Proxy voting is allowed. Blank proxy forms are available at Oakland City Hall or from a current board member.

Those planning to attend the annual meeting are asked to contact the board by June 10 so that it can provide a count to the Oakland Golf Club. GOBA will be providing complimentary hors d'oeurves. There will be a cash bar available for those who want to purchase a beverage.

For more information, persons may contact current GOBA board members: Allen Friend, 301-334-1552; Jim Johnson, 301-334-3352; Judy Devlin, 301-334-8778; Peggy Jamison, 301-334-8981; or Gwen Evans, 301-334-2691.

GC Chamber To Announce Heise Award At Dinner

The 2008 annual dinner of the Garrett County Chamber of Commerce will be held Thursday, June 5, beginning at 6 p.m., and will feature the presentation of the Heise Entrepreneurial Spirit Award, the presentation of the Favorite Sons and Daughters Award, and musical entertainment from local band the Remedy.

"What a great evening we have planned," said Charlie Ross, chamber president.

Dinner will begin at 7 p.m. after a social hour, and will be followed by a half-hour program at 8 p.m.

"The Heise Award is named for Helmuth Heise in recognition of the risks he and his family took to make Garrett County the destination resort area it is today," said a spokesperson for the chamber. The Heise Entrepreneurial Spirit Award Committee have selected three nominees to be voted on by the general membership, and the winner will be announced at the dinner. Past honorees are Jonathan "Smiley" Kessler, Bill Sisler, Olen Beitzel, Johnny Marple, and Jim Flanigan Sr.

Standards for the awards are the following: origination and development of business from inception, willingness to take risks with possibility of losing all, involvement in the community, possession of high ethical standards, and demonstration of leadership.

For more information or to reserve tickets, persons may call the chamber at 301-387-4386.

Redneck Games To Support Lions Club Charities

Teams of four are being sought to compete in the first Redneck Games, sponsored by the Oakland/Mountain Lake Park Lions Club, slated for Saturday, June 21, at noon at Long Branch Saloon. The entry fee per team is $100, and teams may sign up at 10 a.m. the day of the event.

Teams will be needed to participate in a tractor pull, a Port-a-Potty race, and a 4-legged race, to name a few.

Among various prizes that will be awarded, the first place team will win a Playcraft deck boat. There will be a drawing for a Coachman motor home, for which tickets will be available from any Lions member for $5.

The Kitzmiller Lions Club will join the Oakland/Mtn. Lake Park club in cooking chicken dinners, which will be served from 10 a.m. until 3 p.m.

In addition to the races, a yard sale will begin at 10 a.m., and anyone wishing to donate an item may deliver it to Long Branch at 9:30 a.m. the day of the event.

All proceeds will help provide glasses for local vision-impaired persons, as well as other Lions club charities.

For more information, persons may call Mark Marucci at 301-334-3099 or any Lions Club member.

Cottages to Castles

We've got you covered!
COMMERCIAL & RESIDENTIAL
• Tile
• Vinyl
• Carpet
• Ceramic
• Laminate
• Hardwood

Serving you with 33 years of flooring experience In-Home Measuring

The Floor Store, Inc.

Monday – Thursday 9 – 5, Fri. 9 – 7
Sat. 9 – 12 or by appointment
36116 Garrett Highway, Keysers Ridge
One mile off I-68, Exit 14A, On Rt. 219 South
301-895-3955 or 301-746-7000

Declutter Your Life!

We'll haul away your stuff!
Reasonable rates
301-334-5962

www.DeepCreekRealty.com

Warm and Inviting Lake-Access Home 6762828 Enjoy the peace and tranquility of Deep Creek Lake from this charming, well-maintained four bedroom, three bath, lake-access vacation home at Crescent Shores on Turkey Neck. Take in the scenery and the views of the lake as you stroll the short distance from your home to your boat slip. $624,900

Lake Access Lots Alpine Lake Resort, a gated lake resort community in the mountains of North Central West Virginia. Amenities include 148 +/- acre stocked lake, beach, boathouse, lodge w/restaurant & lounge, indoor Olympic pool, 18 hole golf course and more. Come away to the peace, quiet and clean air of the mountains. Close to white water rafting and skiing venues. Lots starting at $11,000

Newly Constructed Rancher! 6772032 Features include: Laminate floors; Oak Cabinets in kitchen; Tongue and grooved ceiling;400 series Anderson windows; Thermal double doors in Basement; 22' Covered front porch; deck in back; natural finish wood trim and 6-paneled pine doors. Enjoy the comfort of a new home close to downtown Oakland. Buy now and finish YOUR way! $230,000

Priced to Sell! 6760226 Fantastic views of mountains and valleys. Walk to whitewater course and future Mountaintop Village. Ski slope is only a short walk away. Lakeside Club membership, a $37,500 value is included. Sewer tap is paid. $440,000

Mountain Views, Quiet Cul-de-Sac! 6673317 Wonderful mountain views from this quiet end of cul-de-sac 5.22 acre lot. Located less than 30 minutes from Deep Creek Lake, Wisp Ski Resort, Frostburg and Cumberland. 4 bedroom perc and ready to build. $49,000

Vacation Getaway or Full Time Residence 6750793 Features 4-5 bedrooms, 2 full baths, large living room, day room and Florida room. Open floor plan in living room dining and kitchen area. Twos free standing gas burning fireplace. 2 car detached garage with storage. Includes 2nd lot, total acreage .44. $169,500

Great Potential! 6661030 Five bedroom rental home currently used for storage. Needs work, but manageable. $52,900

River Views! 6508249 Design your own home on this three and one half acre lot over looking the Potomac River $65,000

Lakefront Home 6763730 Great Views from this lovely 4 bedroom and 2 bath lakefront home with Type A Dock and 2 car garage. Family room with wood flooring and stone fireplace. Deck overlooking Deep Creek Lake. Make it your dream for this summer to have a second home for investment or just to have fun and enjoy! $419,000

PROPERTY MANAGEMENT AND RENTALS
•**Vacation Rentals** — a wide variety of homes, chalets, and condos.
•**Long-Term Residential Rentals** — in town or country.
•**Property Management** — professional management for your recreational or residential property.

COLDWELL BANKER

DEEP CREEK REALTY

Each Office is Independently Owned and Operated
Visit us soon at www.DeepCreekRealty.com
or stop by our office
24439 Garrett Highway, McHenry, MD 21541
(in McHenry Plaza)
8:30 AM-6:00 PM
7 Days a Week
301-387-5303 • 800-252-7335

THE SIGN OF AN EXCEPTIONAL SALES ASSOCIATE.

SOLD

Lana Roby recently helped us navigate a very complicated and protracted real estate purchase. She was a pleasure to work with and we couldn't have done it without her and her team. Her years of experience and technical real estate knowledge proved invaluable. In addition, her network of local support personnel has made the transition to home ownership much easier. I highly recommend you contact Lana and her team for assistance with any real estate transaction you are considering.

Lana and Larry Roby, Sales Associates

Barbara Summerson

SUPPORT

©2008 Coldwell Banker Corporation

Great Business Opportunity! 6632813 Own your own Business conveniently located in the quaint town of Friendsville. Use as-is or convert to suit your needs. Apt. above for rent. Great location just off I-68, right across the street from the Yough White Water Rafting takeout. $300,000

Immaculate Home! 6775219 Breezeway between garage and house. Landscaped yard with an electric dog fence. Large sun porch w/stainless steel sinks for large family gatherings. Double French doors lead to a cozy family room with fireplace just off the kitchen. Formal living room with fireplace. Basement could be used for a separate apt or teen's room! Lots of storage room! Too many amenities to list! $265,000

New 3 Level Quad with Great Lake Views! 6760332 Three bedrooms, 3 and 1/2 baths. Currently under construction and located in the central area of the lake, this condo offers designer upgrades including coordinated paint finishes, upgraded plumbing fixtures, interior doors and moldings, and gas fireplace. Lease a boat slip across the street, walk to Trader's Coffee Shop. $359,000

Lake Access Lot with Private Type A Dock 5400556 Compare this value to other Deep Creek Lake lots with dock privileges. Build your cabin in the woods and enjoy your private dock in a quiet cove at the Southern end of the lake. $184,800

Great Location! 6661080 Two apartments or single family dwelling! Quiet neighborhood, convenient location, great corner lot! Large yard with off street parking. $129,900

Amazing Homesite at North Camp 6760096 Priced below developer lots! Ski-in, ski-out homesite. Views. Walk to white water course and future Mountaintop Village. Sewer tap paid. Lakeside Club membership included -$37,500 value. Motivated seller! $537,500

One of the Larger Units at Villages of Wisp! 6355699 Original owner, never been rented, well maintained unit in move in condition. Comes with HOME WARRANTY, lake access, filtered lake views and furnished. So close to ski slopes! Don't Miss It! $362,000

Historic Mountain Lake Park Building Lot 6664009 Oversized building lot (0.34 acres) in Mountain Lake Park, south of Maryland Highway. Neighboring homes are high quality. Lot is completely wooded, offering privacy in a natural setting, yet very convenient location. Water and sewer taps available, zoned Town Residential. $35,000

Great Investment Opportunity! 6672831 Use as a vacation home within minutes to all Deep Creek Lake activities yet secluded for privacy. Full 1.38 acre lot to enjoy summer days with family and friends. Full unfinished basement to finish off the way YOU want! Or, keep all those outdoor toys! $142,000

Close to All DCL Activities! 6546769 Desirable three level end unit with decks and patio overlooking woods and seasonal stream. Within 5 minutes of Deep Creek Lake State Park, 10 minutes to Wisp ski and golf and Oakland shopping. Let the snow fall this winter and relax because HOA amenities include snow removal. Move right in, fully furnished. Sold with Home Warranty! $239,900

©1997 Coldwell Banker Corporation. An Equal Opportunity Company. Equal Housing Opportunity. Each office is an independently owned and operated member of Coldwell Banker Real Estate Corporation. In Canada, each office is an independently owned and operated member broker of Coldwell Banker Affiliates of Canada. www.coldwellbanker.com

21st Annual McHenry Highland Festival Scheduled This Weekend

The 21st annual McHenry Highland Festival takes place this weekend, from Friday, June 6, to Sunday, June 8. Oakland resident Rob W. Michael has been named the festival's 2008 honorary clan chieftain and will preside over the activities.

ROB MICHAEL

The celebration will begin with a two-person best ball golf tournament tomorrow, Friday, at Wisp Resort. Registration is at 11 a.m., with a shotgun start at noon. For more information, persons may contact Brian Heslop at 301-616-2052 or bheslop@wisp-resort.com.

The Garrett Highlands Pipes and Drums and the McHenry Highland Festival will host a Celtic concert in the Lodge at the Wisp Friday evening. A social time and silent auction bidding will be held at 7 p.m., with the concert getting under way at 8 p.m. Scottish fiddler Bonnie Rideout and Celtic band Coyote Run will perform.

Rideout, a three-time U.S. Scottish fiddle champion, has recorded 10 solo albums featuring traditional Scottish dance tunes, Highland bagpipe music, and ancient Gaelic melodies. She has preformed for audiences from Scotland's Edinburgh International Festival to America's Kennedy Center.

Coyote Run's eclectic folk and Celtic music is inspired by the rich heritages of warrior, Celtic, dramatic, and maritime traditions.

Hors d'oeuvres and a cash bar will be available. Proceeds benefit the Garrett Highland Pipes and Drums and the McHenry Highland Festival

The festival's main activities will take place on Saturday from 9 a.m. until 5:30 p.m. at the Garrett County Fairgrounds in McHenry. Admission is $12 for adults, $6 for students with current IDs, and free for children younger than 6 years.

The Garrett Highlands Pipes and Drums will hold an opening ceremony at 9:30 a.m. Other bands scheduled to perform are the City of Winchester Pipes and Drums at 11 a.m., the MacDonald Pipe Band at 1 p.m., the Pipes and Drums of St. Andrew at 1:45 p.m., and the Balmoral Highlanders' Pipes and Drums at 3 p.m.

A Festival Gathering is slated at noon with the bands, clans, military units, and Celtic dogs parading onto the field.

Athletic, dance, and bagpipe competitions, Irish jaunting cart rides, and Celtic wall climbing will be ongoing throughout the day.

Day-long exhibits will include sheep, birds of prey, military encampments, clans and genealogical information, and Celtic dogs.

Sheepdog demonstrations are scheduled for 10:30 a.m. and 1:30 p.m., and a falconry demonstration is set for 2:30 p.m.

A wide variety of merchandise and food will also be available throughout the day for festival goers.

Coyote Run will perform on the 4-H Stage at 11 a.m. and 3:30 p.m., with Bonnie Rideout slated at 12:45 and 2:30 p.m. Jeff Thomas and Friends will perform at 1:30 p.m. Thomas is a concertina player/maker who lives in western Maryland.

Saturday's activities will end with a Final Gathering and awards presentation on the field at 4:30 p.m.

The McHenry Highland Festival will conclude with a Kirkin o' the Tartans service on Sunday, June 8, at 9 a.m. at St. John's Episcopal Church in Deer Park.

For more information, persons may visit online at highlandfest.info.

Visit *The Republican* Website at www.therepublicannews.com

A UNIQUE WAY TO ADVERTISE – The Garrett Highland Pipes and Drums recently toured Deep Creek Lake on two pontoon boats. The band performed a concert along the way to advertise this weekend's McHenry Highland Festival. The main activities get under way on Saturday, June 7, beginning at 9 a.m. at the Garrett County Fairgrounds. Numerous bagpipe groups, demonstrations, competitions, merchandise, and food will be available. Scheduled entertainment includes Bonnie Rideout, above right, and Coyote Run, below. See story for details.

Highland Festival Chairman Tells History Of The Event

by Jerry McGee, chairman of McHenry Highland Festival

For more than 20 years, a local corps of Pipes and Drums has been entertaining Garrett County residents and guests at the McHenry Highland Festival. Now in its 21st year, the festival continues to grow and flourish. This year's event will begin this Friday, June 6, and will end on Sunday, June 8. *See related story for a schedule of events.*

The Garrett County Promotion Council and the band started the festival in 1987 to offer entertainment during a slow season of the year. The Pipes and Drums has remained the host band and is usually joined by four or five other bagpipe bands for the festival. After the Garrett County Chamber of Commerce merged with the Promotion Council, it took over the festival responsibilities for the next two years with Diane Wolfe as coordinator. When the chamber decided it could no longer coordinate the event, it was adopted by the Deep Creek Lake Lions Club. Two years later an independent board of directors was formed to manage the festival

Under the new board, the festival became a weekend event, with activities planned for Friday, Saturday, and Sunday. In 2006 the Garrett County commissioners recognized the first week in June as Celtic Heritage Week, and a golf tournament and concert at Wisp on Friday evening opens the weekend.

The current festival board of directors includes Jerry McGee, board chairman and festival coordinator; Jeff Nelson, administrative assistant to the chairman and treasurer; Tom Hertz, secretary; Janet Cunningham; Ellen Fritz; Jerry Humberson; Odette Lueck, Don McCombs; Helga Williamson; and Rosemary Versteegen.

The original band was formed in 1979 by the late Judge Fred Thayer and Charles (Chip) Evans. Twelve men gathered for

Continued on Page A-5

— Worth the Drive —
OLD TAVERN
ANTIQUES
4 mi. West of Terra Alta, WV
10-5 Daily; 12-5 Sun. & Mon.
Closed Wed. – 789-6602

Wings of Challenge
Hunting Retreat: Oct. - March
Sporting Clays & Skeet & Double
Wooble Trap: Year Round
3-D Archery: Spring - Late Fall
Pheasant Hunting at Its Best!
301-746-8868
Accident, MD • Minutes from Deep Creek Lake
3-D Archery–30 Targets Walk Through
Call for details: 301-895-5054 or 301-707-0081
Directions: From Interstate 68 going west: Take exit 14A. 219 South approx. 4.5 miles, turn right onto Bear Creek Road (road bears left along creek), follow for 2.3 miles, turn right onto Everly Road (stays right and straight), follow 1 mile to top of hill, park as convenient and follow signs/arrows near Pavilion to 3-D Archery Range

Something to CROW about

Community, Recreation, Outreach, Winners

Friday, June 6 - Saturday, June 7
The Walker Bros. Circus - Oakland Rosedale Field. Don't miss the Circus! Clean, affordable, family entertainment !

Friday, June 6 - Sunday, June 8
McHenry Highland Festival - Don't miss the weekend long festivities. On Friday, there will be a golf tournament and concert at Wisp. The festival is on Saturday at the fairgrounds and on Sunday is the Kirkin' o' the Tartans! For more mformation, please visit http://highlandfest.info.

Saturday, June 7
Fishing Rodeo - Herrington Manor Lake, 8:00 am. The 19th Annual Rodeo t begins at 8:00 am with registration for ages 16 and under. Weighing-in of fish ends at 12:00 pm. Trophies and prizes will be awarded to various age groups for largest fish caught. Refreshments will be provided. Contact 301.334.9180 ext. 208.

Saturday, June 7
Wisp Paintball Tournament - Wisp Resort, 1:00 pm. 3 person teams compete in a grassroots beginner style tournament! Prizes given to top team! $. Www.wispresort.com or 301.387.4911

Saturday, June 7
The Grantsville Town Wide Yardsale - While you are enjoying the yard sale the Grantsville volunteer Fire Department will be holding a chicken and rib Bar-B-Q at the fire hall.

What would you like to CROW about?
'Something to CROW about' is a promotion of the Garrett County Chamber of Commerce. To submit information, contact Katie Kimmel at 301-387-4386 ext. 10 or katie@garrettchamber.com
Listen to WKHJ, the Train & WMSG for changes to these events.

Trailers! Trailers! Trailers!
ATV Trailers, Utility Trailers of all sizes!
HORSE AND LIVESTOCK
DUMP TRAILERS & ENCLOSED TRAILERS
We service what we sell!
GARRETT AUTOMOTIVE LLC
301-387-6148
Trailers! Trailers! Trailers!

The Honi Wants Your Talent!
Comedians. Musicians. Dancers. Jugglers. Poets. Actors.
Fundraiser Event to Benefit the Deep Creek Lake Lions Club Blind Skiers Program
Pre-Register Online! Open to 25 Contestants
Visit www.thehoni.com/deepcreektalent
Saturday, June 21st, 2008
Deep Creek's Got Talent!
SPECIAL THANKS TO OUR EVENT SPONSORS!
Decorator's Nook Clear Mountain Bank First United Bank & Trust BJ's Custom Embroidery
Lindal Cedar Homes Railey Mountain Lake Vacations Brenneman Well Drilling, Inc.
Yellowstone at Deep Creek Lake Custom Log Homes Adventure Sports Center International

GREEN ACRES GARDEN CENTER
Fri., Sat., Sun. Only
June 6, 7 & 8
WEEKEND SALE
From the GREENHOUSE
Blooming Hanging Baskets $5.00 Off
All 4" Bedding Plants $1.00 Off
From the SHOP
All String Trimmers & Brush Cutters $10.00 Off
From the NURSERY
3 gal. Dwarf Alberta Spruce $10.00 Off
All Canadian Hemlocks $20.00 Off
All Rose Bushes $6.00 Off
All Arborvitae $10.00 Off
From the GARDEN CENTER
Miracle-Gro Potting Mix (2 cf.) $3.00 Off
Adirondack Chairs $40.00 Off
Schultz Potting Mix (16 qt.) $6.00 Off
All Grass Seed $1.00 Off per lb.
GREEN ACRES GARDEN CENTER
and The Flower Basket
12619 Garrett Highway, Oakland, MD • 301-334-3855

NEW LOCATION!
MT. TOP GLASS
Home Decor Showroom
Garrett County's #1 Glass Supplier for 30 Years
• Computer 3-D designed closet & garage systems
• Many finishes to choose from including New for 2008 – Chocolate Pear and Espresso
• Also new for 2008, solid real wood veneer shelving
• Get organized with a new garage system!
1550 Deep Creek Drive
Located at The Fort in McHenry
301-387-8883 or 301-334-3050
www.mountaintopglass.com

A Higher Level...

There is no denying that history was made this week, as the first black (well, actually half-black) American has won the nomination of the Democratic party for president of the United States. Barring an exceptional, completely unforeseen obstruction of some kind, Barack Obama will go head to head with Republican nominee John McCain in the general election this November.

Setting all politics aside, and regardless of where one stands in the political spectrum, the mere selection of a black American by the Democrats feels good. There is a profound sense of pride, certainly by most black Americans, but also by millions of white (and other colors of) Americans. And that sense of pride crosses the political boundaries. Many Republicans, even those who are absolutely committed to supporting McCain, are experiencing this sense of gratification.

We as Americans — not as Democrats and Republicans — should be proud that, instead of just speaking and hearing words about equality among the races, we have actually demonstrated action in that regard. Many of us middle-aged folks clearly remember when segregation was in full force in the South. Not only were blacks barred from "white" schools, restaurants, buses, and water fountains, but even the concept of a black Democratic candidate for president was non-existent in the minds of probably a majority of Americans. The selection of Obama represents a step forward for us as a society and as a nation. It shows the rest of the world that more and more Americans are learning that racial bigotry should have no place in government, not to mention all other aspects of human existence.

The success of Hillary Clinton in this campaign made a similar statement, but in regard to gender rather than race, and similarly we should feel good that millions of Americans have demonstrated genuine support for the idea of a woman serving as our president.

Ironically, though, this selection of Obama could also actually foster a bias situation. There will undoubtedly be many black Americans who will vote for Obama not because they support his political views and philosophy, but simply because he is black — "one of us." Conversely, and just as unfortunately, there will be white Americans who support most of Obama's views, but will not vote for him simply because he is black — "one of them."

Nonetheless, with this event we Americans have moved to a higher level of maturity — of civility — as a people.

Letters to the Editor

Writers of letters to the editor are reminded that letters will not be published if they exceed 400 words, do not include contact information, and/or are deemed to be libelous.

To the Editor:

According to the May 2008 issue of *Consumer Reports*, more Americans (71 percent) are very satisfied with independent repair shops for vehicle service than new car dealers (53 percent).

As evidenced by this study, millions of car owners trust the independent repair shops to provide affordable and competitive automotive repair service.

To ensure that your neighborhood repair shop has the same access to safety alerts and repair information as the new car dealer network, Congress introduced the Motor Vehicle Owners' Right to Repair Act (H.R. 2694). They understand that if motorists are forced back to the dealer for service and repairs, particularly if there is no dealership in their area, convenient and affordable auto repair will become a thing of the past.

Vehicle technology is becoming increasingly complex with virtually every system either monitored or controlled by computers. Without full access to complete and accurate repair information, neighborhood shops will not be able to compete, creating a repair monopoly where the affordable and convenient repairs currently available to car owners are sacrificed to increase profits for the car companies.

The car companies say it is in their best interest to make information and tools available to independent repair shops, but the truth is that they and their franchised dealers are making more money servicing vehicles than they are selling new cars. Therefore, despite what they say, they have little incentive to work with the independent auto service industry to ensure that local repair shops can compete on a level playing field with their dealers.

As vehicle technology becomes more sophisticated with each model year, the situation will only get worse in the future. The bottom line is that there aren't enough dealerships in all the right places to keep every motor vehicle serviced, repaired, and operating safely.

Passage of the Right to Repair Act will keep the repair industry competitive and ensure that you can conveniently and affordably have your vehicle serviced at the repair shop of your choice, whether it's your neighborhood repair shop or a franchised new car dealer.

Please visit www.righ[illegible] repair.org to send a letter to each of your congressional representatives, urging them to support the Right to Repair Act (H.R. 2694) by adding their names to the growing list of co-sponsors.

Sincerely,
Kathleen Schmatz
President and CEO
Automotive Aftermarket Industry Association

To the Editor:

We want to extend to every Garrett County voter – Democrat, Republican, Independent, or other – an invitation to the 2008 Jefferson Jackson Dinner, to be held Monday, June 16, 6 to 9 p.m. at Wisp Resort, at a cost of $20 per person.

The evening begins with a reception and cash bar, live music entertainment by the Sugarfoot Stompers, and a Chinese auction. Speakers include Jennifer Dougherty, Democratic Congressional candidate for Maryland's 6th District.

As important as the presidential election is to our nation, there is an exceptional candidate – Jennifer Dougherty – running against the incumbent Roscoe Bartlett. This is an opportunity to speak with and hear directly from Jennifer on issues such as energy, health care and health insurance, the economy, the war and national defense, Social Security, the environment, federal spending, and the other issues about which we all care. This is also an opportunity to express your concerns about these issues directly to Jennifer as she prepares to represent us in Congress. The issues before us are far beyond partisan politics and require thoughtful representation and decisions.

For the price of a movie and a pizza, you will have a most enjoyable evening: good music, a nice reception, a great dinner, see friends, and hear directly about issues from Jennifer. Reservations can be made by calling 301-334-3788 before Tuesday, June 10, at noon.

We hope that you will arrange to attend the 2008 Garrett County Jefferson-Jackson Dinner!

James "Smokey" Stanton
Co-chair and host

To the Editor:

As proud graduates throughout Maryland bid farewell to their classmates and prepare to embark on the next chapter of their lives, our state colleges and universities anxiously await the next generation of students.

It is our goal at the Higher Education Commission and throughout the O'Malley-Brown administration to open the doors of educational opportunity to more Marylanders. After seeing college tuition increase 42% during the previous administration, we held the line on tuition with no increase for three years in a row.

For parents and students who are concerned about the affordability and accessibility of higher education, there is good news: Help is available.

One of the Maryland Higher Education Commission's major responsibilities is administering nearly $110 million in scholarships and grants to students seeking degrees in higher education. These financial assistance programs are diverse, including need-based, legislative-based, merit-based, career-based and unique population-based scholarships.

To determine a grant or scholarship for which students may be qualified, they can access our web site: www.MDgo4it.org and click on the Student Financial Assistance link. Students can search for scholarships or grants, and download the applications. MHEC administers 22 scholarship and grant programs.

The O'Malley-Brown administration is committed to making sure that college education is accessible to more Marylanders, rather than fewer.

James E. Lyons Sr.
Secretary of Higher Education

Proj. Awarded

Continued from Page A-1

Northern and Southern high schools.

In addition to ARC funds, local sources will provide $30,000, bringing the total project funding to $60,000, according to Mikulski.

"Education is the cornerstone of the 'American Dream,' and training in science, technology, engineering, and mathematics is essential to high-paying, high quality jobs that will drive the future of America's economy and development," Cardin said. "This ARC grant will provide an important boost for Garrett County students as they prepare for a future in engineering and strive to achieve their American dream."

The ARC is a federal-state partnership that works with the people of Appalachia to create opportunities for self-sustaining economic development and improved quality of life.

Bridge Closed

Continued from Page A-1

continue into fall.

Through traffic along U.S. 40 Alternate is detoured as follows: Motorists traveling west of the bridge are detoured south along Md. 495 to I-68 east to U.S. 219 north to U.S. 40 Alt.; and motorists traveling east of the bridge are detoured south along U.S. 219 to I-68 west to Md. 495 north to U.S. 40 Alt.

SHA awarded the contract to Concrete General Inc. of Gaithersburg.

SHA encourages motorists to stay alert in work zones and slow down. Citizens who have questions about traffic operations on U.S. 40 Alt. or other state numbered routes in Garrett County may call SHA's District 6 Office, toll-free, at 1-800-760-7138.

Community Calendar

MEETINGS

The **Abilities Network** will hold a focus group meeting on Tuesday, June 17, from 6 until 8 p.m. in the Community Service Building, Garrett County Memorial Hospital. Families who have a member with a disability are invited to attend to discuss the formation of a Family Empowerment Network. Interested persons are asked to contact Amie Dawson at 301-729-7892, 301-387-7723, or adawson@abilitiesnetwork.org

The next **League of Women Voters board meeting** will be on Monday, June 9, 5:15 p.m., at the Ruth Enlow Library, Oakland. The board will discuss LWVGC bylaws and upcoming election activities. The meeting is open to all who are interested in the league and these activities.

The **Garrett County Support Group for Survivors of Suicide** will hold its next meeting this evening at 6:30 p.m. at the Oakland Town Hall. All persons 15 years old or older are welcome to attend.

The Beacon, a peer outreach and support service for individuals with mental illness, meets every Friday at Harvey House from 9 a.m. until 5 p.m.

The TOPS Club Chapter 379 meets Monday evenings at Mtn. Glade Adult Day Care Center, Pythian St., Oakland. Weigh-in is at 5:30 p.m., with the meeting immediately following. New members are welcome.

Alcoholics Anonymous meets every Saturday and Sunday at 10 a.m., Monday at 6 p.m. and 8 p.m.; Sunday, Monday, Thursday, Friday, and Saturday at 8 p.m.; Wednesday at noon and Tuesday at 7:30 p.m., at the Liberty Club, 125 Liberty St., Oakland; Wednesday at 8 p.m. at St. Mark's Lutheran Church, Oakland; Thursday at 6 p.m. at St. Peter's Catholic Church, Fourth St., Oakland. The McHenry chapter of AA meets Tuesdays at 8 p.m. at the Deep Creek Baptist Church along Rt. 219 across from Uno's.

Alcoholics Anonymous meets every Thursday and Sunday at 8 p.m. at the Bayard (W.Va.) United Methodist Church, located along Rt. 90. For more information, persons may call 240-321-3128 and ask for Charlie.

Alcoholics Victorious will meet every Thursday at 6 p.m. at the Liberty Club on Liberty Street in Oakland. For more information, persons may call 301-501-1238.

Al-Anon Family Group meets at 125 Liberty Club, Oakland (use side entrance), every Monday at 8 p.m. Bruceton Al-Anon Family Group meets at Bruceton United Methodist Church Thursdays at 7 p.m. Entry is through the side door.

Narcotics Anonymous (NA) meets every Wednesday at 8 p.m. at the 125 Liberty Club along Liberty St., Oakland, 301-334-1298.

CHURCH

A **Saturday Night Contemporary Worship Service** will be this Saturday, June 7, at 6 p.m. at the Swanton U.M. Church. Everyone is welcome. For more information, person may call 301-387-6109.

MEALS

The Bittinger Volunteer Fire Department will hold a **chicken barbecue** on June 14 beginning at 3:30 p.m. The public is invited to attend. Carry-outs will be available.

THEATRE

MISCELLANEOUS REUNIONS

The **Skipper Reunion** will be held on Saturday, June 28, at the Lewis Pavilion (Oakland-Sang Run Rd.). A covered dish meal will begin at 1 p.m. All family and friends are welcome.

The Republican
(USPS 462-240)
Postmaster: Undeliverable copies or change-of-address notices are to be sent to: *The Republican*, P.O. Box 326, Oakland, MD 21550-0326.
DONALD W. SINCELL
Editor
LISA ROOK
Advertising Manager
ELLIE PAUGH
Circulation Manager
The Republican was established in 1877. It is the oldest newspaper published in Garrett County.
Entered at the Post Office at Oakland, Maryland 21550, as second class mail matter.
The Republican is published by the Sincell Publishing Co. Inc., every Thursday at *The Republican* Building, Oakland, at the following rates of subscription:
Local Zones 1 and 2
One copy, one year $23.32
One copy, 6 months $16.43
One copy, 3 months $13.25
(Includes Maryland Sales Tax)
Postal Zone 3 and Beyond
One copy, one year $24.50
One copy, 6 months $18.00
One copy, 3 months $15.50
Armed Forces Personnel
One copy, one year $22.50
Remittances may be made by credit card, bank draft, money order or personal check to the above mailing address.
IMPORTANT – When changing address, send the old address as well as new; allow two weeks for first copy to reach new address.
ADVERTISING DEADLINE: 5 p.m. Tuesday. Rates made known upon application. Phone 301-334-3963.
Letters to the Editor policy: All letters to the editor must be signed, and must be 400 words or fewer. The editor reserves the right to choose which letters will be published, and/or to require further identification of the writer. Libelous letters will not be printed.
The Republican assumes no financial responsibility for typographical errors in advertisements, but will reprint that part of an advertisement in which the typographical error occurs. Errors must be reported at once.
Editorial news or advertising matter originating in *The Republican* may not be reproduced by photographic or other means without prior written arrangement with the Sincell Publishing Co. Inc.
TELEPHONE 301-334-3963
FAX 301-334-5904
e-mail:
newsroom@therepublicannews.com
advertising@therepublicannews.com
Visit our web site at:
therepublicannews.com
GRANTSVILLE OFFICE
Telephone & Fax 301-746-8223
Closed Saturday & Sunday

Check it out! STUFF TO DO!

Featuring events that build assets in youth and promote community involvement:

SATURDAY, June 7

- **Free Fishing Day, Maryland freshwaters**. No license is required for fishing in any Maryland freshwaters on June 7 and June 14. (301-387-5563)

MONDAY, June 9

- **Guiding Good Choices parent workshop**, Garrett County Health Department conference room, 5:30 to 8 p.m. Parents and caregivers of youth 9 through 14 years will learn new skills for preventing alcohol and drug use, and other problem behaviors, by strengthening family bonds. Persons may "test drive" the first of these 5-session workshops on this date, and then decide whether to continue. This free workshop is open to all Garrett County residents who are rearing teens. Dinner is provided and is served at 5:30 p.m., and the session begins at 6 p.m. Child care and activities will be available for youth 3 through 14 years of age. Attendees will receive a framed family portrait. Free. Pre-registration is required; persons should call Venessa at 301-334-7730.

WEDNESDAY, June 11

- **Accident Volleyball Camp**, Accident Town Park West, 6 to 8 p.m. This community volleyball camp will be held each Wednesday through July 2 and is open to middle and high school youth. Younger children are permitted with a parent chaperone. The Accident Community Planning Group offers this camp free of charge and provides refreshments. (301-334-773)

THURSDAY, June 12

- **Beach Blast**, Deep Creek Lake State Park, 1 to 5 p.m. Boating, kayaking, swimming, 3-on-3 basketball tournament, games, and music by DJ Jonny Rock will be available to Garrett County residents currently in 6th grade through age 20. This "Play Hard, Live Clean" event is alcohol-, tobacco-, and drug-free and requires participants to turn in a registration form signed by a parent/legal guardian. Forms are available in Room 206 of the Garrett County Health Department or at www.garretthealth.org. Free activities and picnic snacks will be available for registered participants. Park admission is $3 per person, unless displaying a Beach Blast flyer in the car window. (301-334-7730)

SATURDAY, June 14

- **S.T.A.R. Youth Summit**, Frostburg State University, 10 a.m. to 7:30 p.m. The Smart Teens Are Responsible summit welcomes all western Maryland youth in grades 6 through 12 and their parents for "inspired speakers, practical workshops, and rockin' the house with hip hop, drumming, comedy and drama focusing on life choices and how they can affect our future." Free. Registration forms are available at county public middle and high schools or in Room 206 at the Garrett County Health Department. Free transportation available. Persons may call 301-334-7730 for more information.

~~~~~~~~~~~~~~~~~~~~~~~~

Assets are qualities and experiences youth need to unleash their potential for growing into healthy, caring adults. For more information about Healthy Communities•Healthy Youth™ (HC•HY): Garrett County and about building assets in youth, call 301-334-1189.

HC•HY Garrett County and some of the activities above are sponsored by Garrett County Partnership for Children and Families Inc./LMB (Local Management Board), the Garrett County Health Department, Garrett County Extension Service, and the Governor's Office of Crime Control and Prevention.

HEALTHY COMMUNITIES HEALTHY YOUTH GARRETT COUNTY

Garrett County Board of Realtors, Inc.

REALTOR®

Editor's note: June is National Home Ownership Month, and in observance of that designation, the Garrett County Board of Realtors is providing these informational Q&A columns through June.

CREDIT REPORT DECIDES LOAN, INTEREST RATE

Q. Is a pre-qualification the same as a pre-approval?

A. No, they are distinctly different. A pre-qualification is usually a quick calculation of income vs. debt to determine what payment you would qualify for. In the pre-approval process, the person's income vs. debt is verified, and a credit report is reviewed to determine whether they will actually get the loan and what the interest rate will be, based on that information.

Q. Do I need a pre-approval before I can look at homes?

A. No, but there are several reasons why you should. It is better to spend your time wisely and only look at homes that are within your price range. No one wants to fall in love with a dream home and find out he or she can't get approved.

When making an offer on a home, it is not uncommon to find out you are competing against one or more parties that also want the same home. When two or more people are bidding for the same home, more than likely, the pre-approved buyer will have the upper hand if the bids are similar. The seller is assured that financing is not an issue.

Q. I have been pre-approved. What's the next step?

A. The next thing that should happen is meeting with your realtor. Take some time to sit down and discuss what your wants and needs are. Wants are the things that you would like but are not a must, such as a fireplace, a pool, a fenced-in yard, or a three-car garage. Needs are things that you must have, such as location, number of bedrooms, a formal dining room, a garage, etc.

This will give the agent a much better picture of what you are looking for and will likely save time when choosing which homes to view. Allow your agent to choose homes based on the information provided, or analyze any homes that you may have picked to see that they fit your needs before you look.

Q. I found a home I like, but it is not listed with my realtor. Can they show it to me anyway?

A. Yes, the majority of listings are available to other brokers and their agents through co-brokerage. Simply put, this means we share information and are able to show and sell each other's listings. This allows you to remain loyal to one agent, building a good working relationship with them.

~~~~~~~~~~~~~~~~~~~~~~~~

MSP Investigates McHenry Burglary

The owner of a McHenry residence reported a burglary that happened sometime between May 9 and May 23 to the Maryland State Police McHenry Barrack.

Police reports indicate unknown person(s) entered the residence of Joseph Gordon at 2443 Marsh Hill Road and removed several miscellaneous items. It is believed the suspect(s) vehicle may have been parked in the driveway on May 17 or May 18. A description of the vehicle was not provided in the report.

Anyone who may have observed the vehicle at this residence and can provide further details is asked to call Tfc. Arnold at 301-387-1101. Callers may remain anonymous.

Frostburg Driver Charged With Alcohol Offenses

A Frostburg man was charged with several alcohol-related driving violations on Westernport Road on May 26, according to the Maryland Natural Resources Police blotter.

NRP initiated a traffic stop on Justin D. Muir, 18, for driving erratically. He was subsequently arrested for driving a vehicle while under the influence of alcohol, driving a vehicle while impaired by alcohol, driving a vehicle in violation of restricted license requirement, and possession of an alcoholic beverage by a person under 21 years of age. He was released on his own recognizance.

Arrested Following Refusal To Leave A Rental Home

A man was arrested by Garrett County sheriff's deputies at a rental home on Paradise Point, Oakland, from which he refused to leave.

Deputies responded to the rental home, and after discussing the circumstances with the residents, they were given a short time to pack their belongings and leave the premises. After the initial period of time had lapsed, one person remained at the home and refused to leave.

Robert Dunkin Berryman, 56, was arrested for trespassing and failure to obey a lawful order. He was transported to the Garrett County Detention Center.

"Flag On Mtn. Maryland" Program Slated With Speaker Sfc. Schlossnagle

Retired Sgt. 1st Class Larry Schlossnagle will be the speaker at the fourth annual "Flag on Mountain Maryland" ceremony that will take place next Saturday, June 14, in the main lodge at the Wisp. The indoor program will begin at 6:30 p.m.

Schlossnagle, a Friendsville resident, served with the Maryland Army National Guard, 243rd Engineers, in Oakland and Baltimore. He was deployed to the Middle East from 2005 through 2006 in support of Operation Iraqi Freedom. His unit mission was to do convoy missions throughout Iraq. During this deployment, he received the Combat Action Badge. Other assignments have taken Schlossnagle to the West Coast to work with the border patrol at the Mexican border, as well as Panama and Puerto Rico.

While serving with the 243rd Engineers, Schlossnagle was the maintenance sergeant with the Direct Support Maintenance Group, which required him to oversee all maintenance operations and mechanics with his unit. He has 35 years of experience in the engineer group. He also worked as a recruiter, during which time he received honors, including Best Honor Performance of the Year for his unit. Other awards include Army Achievement medals, an Army leadership medal, and two Unit Presidential Ribbons.

The theme for this year's Flag on Mountain Maryland program is "Respect the Flag." Patriotic music will be provided by the Accident Concert Band, a group of local volunteers who have been playing together at area events for several years. The Accident Band will also perform at the Accident homecoming celebration on July 4.

The public is asked to bring items for packages to be sent to soldiers overseas. The Garrett County Marine Corps League, as well as the Military Family Support Group, will be collecting donations for the troops, and Garrett Container Systems, Accident, is assisting with the cost of overseas shipping.

Items that may be donated include beef jerky, Slim Jims, and power bars. Other non-perishable items such as crackers, trail mix, snacks, gum, hard candy and mints, Frisbees, and reading materials such as current magazines about sports, hunting, fishing, and off-roading would be appreciated.

In addition to the on-stage program and music, a flag retirement ceremony will be held. The Federal Flag Code suggests that "when a flag has served its useful purpose it should be destroyed, preferably by burning." The Deer Park VFW and the Oakland American Legion will conduct Disposal of Unserviceable Flag ceremonies at the conclusion of the program.

"This ceremony creates a particularly dignified and solemn occasion for the retirement of unserviceable flags," said Karen Reckner, director of business services and training, who is coordinating the event for the chamber. Members of the community are encouraged to bring any soiled, faded, or tattered flags to the event for appropriate disposal.

Verification was received that a Blackhawk helicopter from the Maryland Army National Guard at Edgewood has been approved to be on site in the parking lot. The public is invited to visit with the crew and view the inside of the helicopter. In case of inclement weather, the Blackhawk will not be available to travel to Garrett County.

Flag Day is an annual observance in the United States to celebrate the national flag, and June 14 is the anniversary of the official adoption of the American flag by the Continental Congress in 1777.

Garrett County's celebration is sponsored by the Garrett County Chamber of Commerce, with assistance from the American Flag Foundation.

"This is a chance to take part in a very meaningful community celebration and pay tribute to the flag and our country," said Reckner. "Area residents of all ages are encouraged to attend and show their patriotism."

For more information, persons may contact the chamber or visit www.visitdeepcreek.com.

Oakland Men Sentenced For Drug Charges

Garrett County Circuit Court judge James Sherbin on Wednesday found an Oakland man guilty of possession of cocaine. Roger Lee Strawser, 42, had pleaded not guilty to the charge, but agreed that the state could present its case with a statement of facts, rather than producing its witnesses and evidence at trial, the state's attorney noted.

After the verdict, Strawser was sentenced to three years in the Division of Corrections. All but six months of the sentence was suspended by the court, and Strawser will be on supervised probation when he is released from jail.

Strawser was arrested and charged by officers with the Garrett County Narcotics Task Force in August. A vehicle in which Strawser was the passenger was stopped for traffic violations along Friendsville Road and was scanned by a certified drug-detection dog.

After the dog alerted, a vial containing cocaine and a plastic bag with a small quantity of cocaine were found on Strawser.

In an unrelated case, Robert Allen Williamson Jr., 42, Oakland, pleaded guilty in the Circuit Court on Wednesday to distribution of marijuana. Sherbin sentenced Williamson to two years in the Division of Corrections.

All but six months of the sentence was suspended, and Williamson will be on probation after he is released from jail. A $100 fine was also imposed.

Related charges against Connie Jean Williamson, 41, Oakland, were dismissed after Robert Williamson pleaded guilty.

The Williamsons were charged in November after a small plastic bag of marijuana and four alprazolam pills were sold to a police informant in October.

Business Receives Fraudulent Call Requesting Info.

A local business recently received a fraudulent call from an individual who made a request for the business's banking and account information.

The request was made by an unknown person posing as an employee of the Department of Transportation. The purpose for the request was reportedly for procurement purposes. The request was sent to the business by facsimile that requested that the information be faxed back to the sender. It was determined to be a fraud.

The Garrett County Sheriff's Office reminds the public not to provided such information to other persons unknown to them.

Man Arrested After Deputies Respond To Disturbance

An Oakland man was arrested on several charges after Garrett County sheriff's deputies responded to a reported disturbance.

Deputies arrived at Hutton Avenue, Oakland, to find the suspect had left the area. Deputies then responded to a call on Sand Flat Road involving the same suspect. Gun shots had reportedly been fired at the second location.

The suspect, Clifford F. Elliott Jr., 36, did not follow the deputies' orders and was subsequently Tased. He was charged with reckless endangerment, disorderly conduct, failure to obey a lawful order, disturbing the peace, and possession of a deadly weapon with intent to injure.

Elliott was transported to Garrett County Memorial Hospital, where he was treated and released. He was then transported to the GC Detention Center to await a bond hearing.

Tells History

Continued from Page A-3

evening classes at the Garrett Community College Center Street extension, in Oakland. John Grant, who recently retired from the band, and Paul Browning, who is currently the pipe sergeant, participated in those early sessions.

Originally called the Garrett Highlanders, since some members also played for the Ali Ghan Shrine Highlanders in Cumberland, the band changed its name in 1989 when Garrett Community College took over sponsorship and began offering bagpiping as an academic course. The name was again changed last year to the Garrett Highlands Pipes and Drums when the band accepted an invitation from the Oakland Volunteer Fire Department to join it as an affiliate organization.

On the band's 25th anniversary, a new band kilt was ordered. Made in Scotland, the kilts are the Colquhoun (pronounced Ca-hoon) tartan, in honor of Thayer's mother's clan. The pipe band marches in parades, and performs at area nursing homes, businesses, and educational and charitable events. The season usually starts with the Bridgeport West Virginia Scottish Festival and Celtic Gathering. It usually includes the Autumn Glory Festival, the Berlin Whiskey Rebellion, and a concert at the Goodwill Mennonite Home in Grantsville.

The band, currently under the leadership of pipe major Jerry McGee and drum major Kenny Noland, is preparing for its upcoming season of appearances.

SUBARU Parts & Service
PM Inspections - All Models
Garrett Automotive
301-387-6148

Jessica's Dance Creations & Gymnastics Gym
is now offering:
ALLSTAR CHEERLEADING
Workshop will be June 16–20 (tryouts on the 20th)
Located at Loch Lynn school from 5pm to 6:30pm.
Workshop cost: $7
Ages 5 to adult
NEW!! BATON AND RIBBON CLASS ages 3+
• CHILDREN'S DANCE AND GYMNASTICS SUMMER CAMPS
• ALSO ADULT HIP HOP
• FUN MOVEMENT CLASS
Learn a new style and exercise at the same time! No experience necessary. Class starting June 13!
Questions or to sign up please call 301-501-0096

You Shouldn't Have to Work at Your Home!
WE DELIVER
MHIC - 96039
Leave the Landscape to Us!
• Landscape & Property Maintenance
• Patio & Walkway Pavers
• Retaining Walls
• New Lawn Installation & Complete Mowing Service
• Bed Mulching, Edging & Trimming
• Spring & Fall Clean up
• Topsoil
• Wood Chips
• Licensed & Insured
Locally Owned & Operated
MULCH
Premium Double Ground Hardwood
Original, Cocoa Brown, Black
BUY BULK & SAVE $$$!!!
Now Offering Hydroseeding
On all new lawn instillation See results in as little as 4 days.
Open Mon. - Fri., 6am - 6pm; Sat. 6am - Noon
Sundays by appt. only
Call Today for your FREE Estimate
Green Things LLC
Landscaping and Property Maintenance
301-334-5810 • 301-616-6576
www.GreenThingsLLC.com
Located on Rt. 219, approx. 7 mi. South of Oakland

Your Rewards Have Never Been Sweeter
The cream taste of homemade ice cream from Lakeside Creamery is a delicious reward for just about anything you can think up — any day of the week.
Reward Your Dad on Father's Day!
Redeem this coupon for a free scoop of ice cream for all Dads on Sunday, June 15 at Lakeside Creamery or Lakeside Creamery Café!
Buy two quarts of our pre-packed ice cream and receive a free ice cream scooper!
LAKESIDE Creamery 301.387.2580
Lakeside Creamery Cafe 301.387.5801
www.lakesidecreamery.com

COME SEE WHAT'S NEW! at Garrett County's Largest Antique Mall
Red House School ANTIQUES
301-334-2800 • Open daily
Rt. 219 south of Oakland/ Rt.50 Intersection, Red House
www.redhouseschoolantiques.com

Join us for
SUNDAY BRUNCH
Served 11 a.m. to 2:00 p.m.
Many Specials under $10
Treat Dad on Father's Day!
Cornish Manor Restaurant & Lounge
Less expensive than you think!
830 Memorial Drive, Oakland • 301-334-6499

The Mt. Fresh Farmers Markets Are Opening!!!
Lettuce, Greens, Spinach, Sugar Snap Peas, Green Onions, Strawberries
Plus Baked Goods, Plants, Jams & Jellies, Crafts, & More!
Wednesdays & Saturdays 10am –1pm at Oakland Town Parking Lot (starts June 7)
Mondays & Thursdays 4pm - 6:30 pm at Visitors Center Dr. in McHenry (starts June 19)
www.MountainFresh.org
301-334-6960

Flag Day Dance
Saturday, June 14 • 8 p.m.
Featuring
Classic Rock
Country Western
Brother Short Band
Southern Garrett Rescue Squad Hall
Rt. 135, Mtn. Lake Park
$10 per person, advance purchase
$12 at the door
Food & Soda Concession, BYOB.
Must be 21 years old for admittance
Purchase Advance Tickets at:
Annie's Kitchen, Accident
Proudfoot's Pharmacy,
Gregg's Pharmacy, or Curves, Oakland
Arrowhead Market or
Foodland Fresh, Deep Creek Lake
Prizes
Raffle
Silent Auction
proceeds benefit
Dove Center

OBITUARIES

BENSON, Danny M., 86, Oakland

FRIEND, Leroy J. Sr., 73, Terra Alta, W.Va.

FRIEND, Wilma M., 72, Oakland

KOSLAP, Norma L., 87, Oakland.

POHLAR, Norman C., 73, Mtn. Lake Park.

SNEAD, Gretna M.R., 86, Oakland.

STEVENS, Beatrice M., Accident.

SWARTZENTRUBER, Delbert D., 78, Oakland.

TICHNELL, Frederick G., 80, Rowlesburg, W.Va.

BEATRICE M. STEVENS

Beatrice Marie (Daugherty) Stevens, Accident, died on June 1, 2008.

She was preceded in death by one husband, John Stevens.

She is survived by her husband, Robert Stevens; one stepson, Kraig Stevens; one sister, Georgetta Mauler; three grandchildren; and six great-grandchildren.

A service was held at the family owned Duda-Ruck Funeral Home, Dundalk, today, Thursday, June 5.

Interment was held in Oak Lawn Cemetery.

Visit *The Republican* Website at www.therepublicannews.com

COME SEE WHAT'S NEW!
at Garrett County's Largest Antique Mall
Red House School ANTIQUES
301-334-2800 • Open daily
Rt. 219 south of Oakland/ Rt.50 Intersection, Red House
www.redhouseschoolantiques.com

DELBERT D. SWARTZENTRUBER

Delbert D. Swartzentruber, 78, Oakland, died Friday, May 30, 2008, at his residence.

Born April 12, 1930, in Oakland, he was a son of the late Harvey D. "Hub" and Nellie G. (White) Swartzentruber.

Delbert worked at Timken & Republic Steel in Massillon, Ohio, and also served as a Garrett County sheriff's deputy for eight years.

He was a retired truck driver, Army veteran of the Korean War, and a Master Mason of Oakland Masonic Lodge #192 AF&AM and Order of Eastern Star. Delbert was also a life member of the Oakland American Legion and Oakland Elks Lodge.

He is survived by his wife, Doris L. (Glover) Swartzentruber, Oakland; two sons, Dennis G. Swartzentruber and wife Jeanette, Key West, Fla., and Dan A. Swartzentruber and wife Kathy, Oakland; two daughters, Dani Sue Miller and husband Clayton, and Diana Lyn Heilig and husband Rob, all of Oakland; two sisters, Deloris Moyer and Lois Swartzentruber, both of Oakland; and eight grandchildren.

Friends were received at the David A. Burdock Funeral Home, Oakland, where a service was held in the chapel on Monday, June 2, with the Rev. Scott Robinson officiating.

Interment followed in Garrett Memorial Gardens.

Memorials may take the form of contributions to Hospice of Garrett County.

(Paid Obituary)

HOW'S YOUR STORAGE?
Are you tired of parking your car outside because your garage is full of other stuff?
HERE'S HOW WE CAN HELP:
* We have a large variety of buildings to choose from including:
-Storage sheds -Camping cabins
-2-story garages/sheds -Playhouses
-HUGE selection of lawn furniture and more!
* We have over 2,000 options to choose from
* Match the color of your house
* Raise your property value by adding a top quality built gazebo!
call for FREE site check! (within 25 miles)
Visit us online @www.tristategazebo.com

BUY LOCAL AND SAVE!
*Orders guaranteed in 30 days or less!
Located at 6653 Bittinger Rd., Swanton, MD/1 mile North of Glendale Rd. on Rt. 495
"Serving the Tri-State Area for over 10 years!"
TRI-STATE GAZEBO
In Swanton, MD
301-245-4848

NORMA L. KOSLAP

Norma L. Koslap, 87, Oakland, died Friday, May 30, 2008, at the Garrett County Memorial Hospital, Oakland.

Born on Oct. 22, 1920, in Red House, she was a daughter of the late Carl A. and Anna E. (Bachtel) Martin. She was also preceded in death by her husband, John J. Koslap, in 1992; her stepmother, Pearl (Snyder) Martin; three brothers, Alvin Martin, Denver Martin and Randell Martin; and three sisters, Rhea Brady, Eva Martin and Eula Samra.

She was baptized at St. John's Lutheran Church, Red House, and worked for the Woolen Mills Knitting Factory.

She is survived by two sisters, Vida L. McCrobie, Oakland, and Blanche A. Kiser, Oakland; five half-sisters, Judy Umstot, Oakland, Elma Rodeheaver, Cumberland, Dean Wilson and Kela Martin, both of Mtn. Lake Park, and Lenora Reams, Oakland; one half-brother, C. Dennis Martin, Fairplay; and several nieces and nephews.

Friends were received at the Stewart Funeral Home, Oakland, where a service was held on Sunday, June 1, with Rev. Marjorie Lauver officiating.

Interment was held in the Red House Cemetery.

(Paid Obituary)

DANNY M. BENSON

Danny M. Benson, 86, Oakland, died Wednesday, May 28, 2008, at Garrett County Memorial Hospital, Oakland.

Born April 8, 1922, in Terra Alta, W.Va., he was a son of the late Albert Daniel and Nell Grace Naylor Benson. He was also preceded in death by two sisters, Josephine Stemple and Louise Sanders.

He was a member of the Terra Alta Baptist Church. He graduated from Terra Alta High School in the class of 1941. He was a U.S. Army veteran of WWII, where he served in the Aleutian Islands, Alaska.

He was a meat cutter for over 60 years, and retired from Giant Foods in Springfield, Va. He was a life member of the VFW Post #578, American Legion, Oakland, the Terra Alta Moose Lodge, and the Oakland Elks #2481.

He is survived by his wife, Carrie E. Benson; one daughter, Laura Beth, Terra Alta; one sister, Ethel B., Melbourne, Fla., two grandchildren; five step-children, Cathy Helbig, Sharon Fulk, Becky Baird, Charlie Ahern, and Michael Ahern; two step-grandchildren, and three great-grandchildren.

Friends were received at the Arthur H. Wright Funeral Home, Terra Alta, where a service was held on Saturday, May 31, with Rev. Michael L. Daniels officiating.

Burial followed in the Terra Alta Cemetery.

SATISFYING HUNGER BY SUPPORTING SCOUT – Dylan Paugh of Boy Scout Troop 31, pictured above, is currently working on his Eagle Scout project and is asking community members to support him at a buckwheat cake fundraising dinner. The dinner will be held next Friday, June 13, from 3 to 7 p.m. at the Pleasant Valley Community Center. The menu consists of all-you-can-eat buckwheat cakes, pancakes, sausage, sausage gravy, and drinks. The cost is $7 for adults and $3.50 for children ages 3 to 11. Paugh's project will benefit the Crellin United Brethren in Christ Church.

FREDERICK G. TICHNELL

Frederick Grant Tichnell, 80, Rowlesburg, W.Va., died Sunday, June 1, 2008, in Morgantown, W.Va.

Born Nov. 23, 1927, in Osage, W.Va., Frederick was a son of the late George O. and Opal M. Plum Tichnell. He was also preceded in death by one brother, Duncan Tichnell; one grandson, Jeffrey Tichnell; his step-father, Bruce Burns; and three sisters, Burl Tichnell, Mildred Tichnell, and Hazel Jo Hatcher.

Frederick was a loving husband, father, grandfather and great-grandfather. He worked as an industrial electrician for U.S. Steel, International Salt Company, General Motors, Bausch & Lamb, Greer Industries, and Mettiki Coal Company. He served in the U.S. Navy during WWII and the Korean conflict. He attended and volunteered his time to the Flag Chapel United Methodist Church.

Frederick is survived by his loving wife of 53 years, Tina Sigley Tichnell; two sons and spouses, George and Barbara Tichnell, Port Orange, Fla., and Frederick and Jane Tichnell, Aurora, W.Va., one sister and spouse, Gloria and Paul Nestor, Dayton, Ohio; one sister-in-law, Ruth Tichnell, Rowlesburg; five grandchildren, George Tichnell, Lacy Tichnell, Melanie Tichnell, Billie Wiltison, and Waylon Kitzmiller; and three great-grandchildren, Ethan Glotfelty, Riley Wiltison, and Abigail Kitzmiller.

Friends were received at the Browning Funeral Home, Burke Chapel, Rowlesburg, where a service was held on Wednesday, June 4, with Rev. Orville Davis officiating.

Interment followed in the Flag Chapel Cemetery in Rowlesburg.

Memorial donations may be made to Flag Chapel Church at Rt. 1 Box 868 Rowlesburg, WV 26425; or Hospice Care Corp. P.O. Box 760, Arthurdale, WV 26520-0760.

Personal condolences may be offered to the family online at www.browningfuneralhome.net

(Paid Obituary)

OLD TAVERN ANTIQUES
Benches, Rockers, Wagon Wheels!
4 mi. West of Terra Alta, WV
10-5 Daily; 12-5 Sun. & Mon.
Closed Wed. – 789-8662

Obituary Policy

The Republican reserves the right to edit obituaries to conform to the guidelines established by the editorial department. The publishing of obituaries is a complimentary service.

Those individuals wishing to have an unedited obituary published may do so for a per-column-inch charge.

NORMAN C. POHLAR

Norman Charles Pohlar, 73, Mtn. Lake Park, died Saturday, May 31, 2008, at his residence.

Born June 25, 1934, in Baltimore, he was a son of the late Charles Edward and Mary (Daugherty) Pohlar. He was also preceded in death by his wife, Patricia Pohlar.

He retired from the home remodeling business and served in the U.S. Coast Guard.

He is survived by three daughters, Wendy Cardiff, Mtn. Lake Park, Theresa Applegate, Granville, Ohio, and Victoria Tiemeyer, Lexington, Ky.; one sister, Pauline Kenyon, Westminster; seven grandchildren; and one great-grandchild.

Friends were received at the David A. Burdock Funeral Home, Oakland.

A Mass of Christian Burial was held on Wednesday, June 4, at St. Peter the Apostle Church, Oakland, with the Rev. Fr. Don Parson as celebrant.

Interment followed in Garrett Memorial Gardens.

(Paid Obituary)

MT. TOP GRANITE & MARBLE LLC
141 COMMERCE DR. OAKLAND MD
RT. 135 IN SOUTHERN GARRETT INDUSTRIAL PARK
301-334-9690
Genuine Custom GRANITE COUNTERTOPS
Also Zodiaq Quartz & Caesarstone Quartz surfaces
Manufactured locally by Frank Custer

GRETNA M.R. SNEAD

Gretna Marie Reckart Snead, 86, Oakland, formerly of Unity Manor, Morgantown, W.Va., passed away on Tuesday, June 3, 2008, at Dennett Road Manor Nursing Home, Oakland.

Born July 21, 1921, in Cuzzart, W.Va., she was a daughter of the late Jonathan L. and Ida M. Livengood Reckart.

She retired from West Virginia University, where she worked as a custodian at Arnold Hall for many years.

She is survived by one sister, Genevieve Friend, Oakland; one brother, Darvin Reckart, Cuzzart; three nieces; and six nephews.

At her request her body was cremated, with service provided by Hastings Funeral Home, Morgantown.

A memorial service will be held at a later date, as well as burial at the Centenary Cemetery.

Hastings Funeral Home is in charge of arrangements.

(Paid Obituary)

LEROY J. FRIEND SR.

Leroy John Friend Sr., 73, Terra Alta, W.Va., died Sunday, June 1, 2008, at Garrett County Memorial Hospital, Oakland.

Born March 24, 1935, in Oakland, he was a son of the late Albert Friend and Gladys V. Wilson Friend Joslin. He was also preceded in death by one brother, Fred Friend.

He was a member of the First United Methodist Church, Terra Alta. He was a retired coal miner, having worked for Island Creek Coal, North Branch, and was a member of Local 2478, UMWA, Bayard, W.Va. He served as a medic in the U.S. Army during the Korean conflict.

He is survived by his wife of 36 years, Rheba Dawn Friend; two sons, Leroy John Friend Jr., Oakland, and Sidwell Friend, Oakland; three daughters, Brenda Yommer, Loch Lynn, Jennifer Propps, Inwood, W.Va., and Marta Friend, Friendsville, three brothers, Arthur Friend, Beltsville, Henry Friend, Greenwood, Ind., and George Friend, East Stroudsburg, Pa.; 10 grandchildren; and one great-granddaughter.

Friends were received at the Arthur H. Wright Funeral Home, Terra Alta, and at the First United Methodist Church, where a service was held on Wednesday, June 4, with Rev. Michael L. Daniels officiating.

Burial followed in the Terra Alta Cemetery, with military graveside services conducted by Preston County VFW posts and the W.Va. Honor Guard.

WILMA M. FRIEND

Wilma M. Friend, 72, Oakland, died Wednesday, May 28, 2008, at the Garrett County Memorial Hospital, Oakland.

Born on Jan. 4, 1936, in Deer Park, she was a daughter of the late Allen and E. Mable (Bittinger) Timmerman.

She attended the Deer Park United Methodist Church.

She is survived by her husband, P. Martin Friend; one daughter, Paula M. Stacy and husband Chad, Quitman, Ga.; one sister, Helen Clary, Oakland; two brothers, Harold Timmerman, Mtn. Lake Park, and George Timmerman, La-Center, Wash.; three grandchildren; and numerous nieces and nephews.

Friends were received at the Stewart Funeral Home, Oakland, where a service was held on Saturday, May 31, with Rev. Gail Hixon officiating.

Interment was held in the Glendale Cemetery, Swanton.

The family requests that memorials take the form of contributions to Rev. Gail Hixon's ministry, 2461 Swallow Falls Road, Oakland, MD 21550.

(Paid Obituary)

relaxed atmosphere
Crossroads
non-denominational
kid's Church available
Come and join us this weekend!
Brandon Butler will be leading a live band in contemporary worship and Dave Marsh will be preaching "Don't Stoop To Their Level"
Garrett 8 Cinemas
Sunday mornings @ 9:15

Garrett Rehab Services
6500 Thayer Center Oakland, MD.
301-334-1863
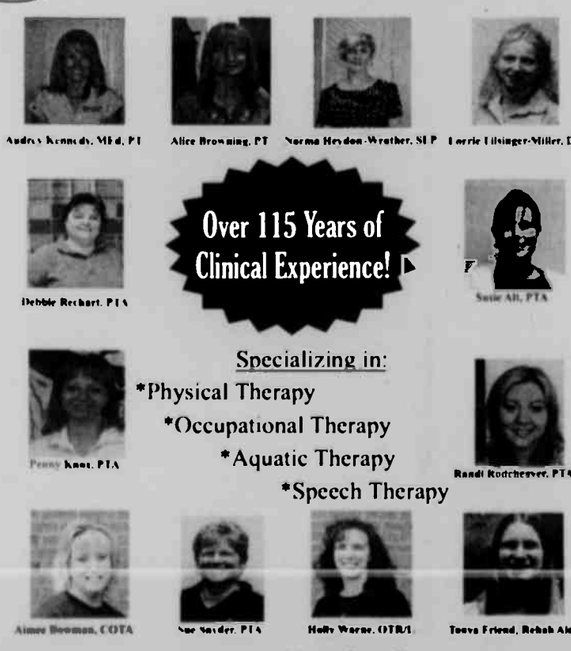
Over 115 Years of Clinical Experience!
Specializing in:
*Physical Therapy
*Occupational Therapy
*Aquatic Therapy
*Speech Therapy
www.garrettrehab.com

The Flag on Mountain Maryland
A patriotic program paying tribute to our flag and our country.
Saturday, June 14, 2008
The Lodge at Wisp
Program begins at 6:30 pm
Patriotic Music provided by
The Accident Concert Band
Pause for the Pledge of Allegiance.
Parade of State Flags
Keynote Speaker SFC (Ret.) Larry Schlossnagle
Flag Retirement Ceremony
Sponsored by the Garrett County Chamber of Commerce, inc.
with the support of the American Flag Foundation.
301-387-4386
Non-perishable items needed for soldiers will be collected at the door. See related story for more details.

State Park Programs

HERRINGTON MANOR STATE PARK/ SWALLOW FALLS

The following activities have been scheduled at Swallow Falls and Herrington Manor state parks. Programs and center hours are subject to change without notice.

Saturday, June 7

• **8 a.m. – The 19th annual Herrington Manor State Park Fishing Rodeo.** This event begins at 8 a.m. with registration of participants ages 16 and younger in the Lake House. There will be three age groups: 6 and under, 7 to 11, and 12 to 16. Weighing-in of fish ends at noon. Trophies and prizes will be awarded for largest catches. Door prizes will also be given away. Refreshments will be provided. There is no cost to attend this event. For more information, persons may contact Emily at 301-334-9180, ext. 208.

NEW GERMANY STATE PARK

The following activities have been scheduled at New Germany State Park. Programs and center hours are subject to change without notice. All programs meet or begin at the Schoolhouse Nature Center unless otherwise noted. In addition to the programs noted, the Junior Rangers – Beyond Basic program is offered to those who are interested in achieving a level beyond the basic certification. A non-denominational church service is held each Sunday at 10:30 a.m. in the Nature Center Amphitheater. For more information, persons may contact the park office at 301-895-5453.

Sunday, June 1

• **2 p.m. – Nature Journaling**. This workshop will assist participants in creating a journal of all the wildlife, weather, and other nature events they experience. For persons ages 12 to adult.

Wednesday, June 4

• **10:30 a.m. – Wildlife Hike**. Explore wildlife with the naturalist by taking a guided hike on the park's wooded trails. The hike's length and difficulty will be adapted to fit the group. Open to all ages. Because the trails may be rocky or steep for brief periods, hikers will need comfortable, durable shoes. All are to meet at the beach bulletin board.

Saturday, June 7

• **7:30 p.m. – Campfire Program: Roots, Ruts, and Rivulets: Can Trails Be Sustainable?** Melissa McCormick, park ranger at New Germany, will give a presentation on common trail problems and ways to build and maintain a more sustainable trail system while still maintaining a natural character. Ages 10 to adult.

Sunday, June 8

• **2 p.m. – Bear Aware**. Participants will learn all about the black bear in this presentation. All ages.

Monday, June 9

• **3 p.m. – Junior Rangers – Basic**. Youngsters ages 8 to 14 can complete the first level of the Junior Rangers program and earn a patch by attending this session, completing an activity book, and participating in a service project. There is a $2 service charge per session.

Wednesday, June 11

• **1 p.m. – Observing Wildlife**. This workshop is designed for those who wish to see animals in the wild. Ages 12 to adult.

Saturday, June 14

• **7 p.m. – Campfire Program: All You Ever Wanted to Know About Birds of Prey**. Floyd Presley will share his knowledge of birds of prey and provide a demonstration of a hawk's skills. All ages.

Sunday, June 15

• **2 p.m. – Nature Crafts**. Participants will create gifts using materials found in nature. Ages 3 to 16.

GARRETT CINEMAS
Call for Movie Times
(301) 387-2500
GIFT CERTIFICATES AVAILABLE
FRIDAY, JUNE 6TH - THURSDAY, JUNE 12TH

KUNG FU PANDA (PG) — Jack Black, Dustin Hoffman — FRI 4:20, 6:50, 9:00; SAT-SUN 11:30, 2:00, 4:20, 6:50, 9:00; MON-THURS 2:00, 4:20, 6:50, 9:00
YOU DON'T MESS WITH THE ZOHAN (PG-13) — Adam Sandler, Rob Schneider — FRI 4:50, 7:20, 9:45; SAT-SUN 11:50, 2:20, 4:50, 7:20, 9:45; MON-THURS 2:20, 4:50, 7:20, 9:45
SEX AND THE CITY (R) — Sarah Jessica Parker, Kim Cattrall — FRI 3:30, 6:30, 9:30; SAT-SUN 12:00, 3:30, 6:30, 9:30; MON-THURS 3:30, 6:30, 9:30
INDIANA JONES (PG-13) — Harrison Ford, Cate Blanchett — FRI 4:40, 7:10, 9:40; SAT-SUN 11:40, 2:10, 4:40, 7:10, 9:40; MON-THURS 2:10, 4:40, 7:10, 9:40
THE STRANGERS (R) — Liv Tyler, Gemma Ward — FRI 4:55, 7:30, 9:25; SAT-SUN 12:20, 2:40, 4:55, 7:30, 9:25; MON-THURS 2:40, 4:55, 7:30, 9:25
INDIANA JONES (PG-13) — FRI 4:00, 9:10; SAT-SUN 12:40, 4:00, 9:10; MON-THURS 4:00, 9:10
IRON MAN (PG-13) — FRI 6:40; SAT-SUN 6:40; MON-THURS 6:40
WHAT HAPPENS IN VEGAS (PG-13) — Cameron Diaz, Ashton Kutcher — FRI 5:00, 7:25, 9:35; SAT-SUN 12:30, 2:50, 5:00, 7:25, 9:35; MON-THURS 2:50, 5:00, 7:25, 9:35
CHRONICLES OF NARNIA (PG) — Peter Dinklage, Anna Popplewell — FRI 3:20, 6:20, 9:20; SAT-SUN 12:10, 3:20, 6:20, 9:20; MON-THURS 3:20, 6:20, 9:20
Showtimes Available at www.garrettcinema.com

Adorable Adoptables

TWO YOUNG CORGI MIXES are currently available for adoption from the Garrett County Animal Shelter. Princess, left, and Sissy, second from left, are siblings and about 8 months old. "They were given up by their owner, who had too many dogs to provide for them," said a Humane Society spokesperson. A young female husky, third from left, that was picked up as a stray and not reclaimed is also looking for a home. "She does howl," noted the spokesperson. "Also, huskies like to run, so she will not be adopted to someone who will chain her up outside. She would need room to run. She will also need vaccinations and shots." The adult medium haired tabby/white spayed cat pictured at right also needs a home. There are some other young cats, two young black Lab mixes, and one beagle still available at the shelter. "Last week's injured shepherd mix was adopted into a loving home," said the spokesperson. "When adopting a pet, you must sign a contract agreeing to provide them with all their vaccinations and have them spayed or neutered." For more information, persons may call the shelter at 301-334-3553.

SWANTON NEWS

DINNER-YARD SALE

There will be a barbecue chicken dinner and yard sale at the Swanton Community Center Saturday, June 14. Dinner will begin at noon and the yard sale at 8 a.m. Anyone may bring his/her own table to set up, free of charge. Everyone is welcome.

TRIP PLANNED

The Swanton Community Center is sponsoring a trip to Renfro Valley once again. It is set for Aug. 22-24. There are only four seats left. Persons may call Carolyn at 301-387-6826 to reserve a seat.

CHURCH NEWS

There will be a "Saturday Night Live" contemporary worship get-together this Saturday, June 7, 6 p.m., at Swanton Otterbein U.M. Church. Refreshments will be shared afterward. Everyone is welcome.

Otterbein United Methodist women will hold their family picnic on Tuesday, June 10, 6 p.m. at the Swanton Community Center.

Church members are asked to meet next Wednesday, June 11, 10 a.m., at Otterbein U.M. Church to carpool to visit the nursing homes and homebound people. Anyone needing a ride should let Helen Friend, Sandy Friend, Mary Wilson, or Pastor Joyce Anderson know.

Pastor Anderson has moved into her new home in Bloomington, and her home phone number is 301-359-9680.

FATHER'S DAY

A Father's Day home-style breakfast at Otterbein U.M. Church is set for June 14 at 10 a.m. Those who plan to attend are asked to let Lois know by calling her at 301-359-3766 by this Sunday. Father's Day is Sunday, June 15.

HOMECOMING

Otterbein U.M. Church's annual homecoming will be September 21.

BIBLE SCHOOL

Otterbein U.M. Church will hold Bible school the week of June 23-27 every evening, 6 to 8 p.m. All boys and girls are welcome, and volunteer help is needed. Persons may call June at 301-387-2990 for more information.

BIRTHDAYS, ANNIVERSARIES

Among Swanton area residents celebrating birthdays this week are Dorotha Beckman on June 7 and Earl George on June 8.

Carl and Grace Lee will celebrate their wedding anniversary on June 10.

Healthy Habits Class Slated

The public is invited to attend a six-week program, Healthy Habits for Life, at the Garrett County Extension Office.

Classes will begin on Wednesday, June 25, from 1 to 2 p.m., and will continue each Wednesday until July 30.

Taught by Abbi Kifer, registered dietitian, the class is designed to help build lifelong eating and fitness habits.

Goal setting is emphasized in the program, and students will learn to make behavior changes and adapt healthy eating and activity patterns.

Students will also learn to keep simple food and activity records, which have been proven to be one of the most effective ways to make changes in habits. The program will be tailored to unique needs.

For more information and to register, persons should call the extension office at 301-334-6960. Space is limited.

GALS Group To Hold Event

The Garrett Area Ladies Society (GALS), originated by Maggie Scott-Lemak, will be holding a dinner and cooking demonstration on Saturday, June 14, at 5 p.m. at Puccini's Restaurant, Cumberland.

This is the first of two partnering events with the Cumberland Chapter of Business & Professional Woman. Although fixed menus have been eliminated this year, there will be two events, including this one, with a fixed menu.

The menu for this event consists of Caesar salad, pasta stations, bananas foster, and non-alcoholic beverages. Alcoholic beverages will be available for an additional cost.

There is no extra charge for members who have paid their annual membership. The cost for non-members is $25, payable online or at the event.

For reservations, persons may go to the GALS web site at www.thegals.org, click on the "events" tab, and proceed accordingly. Reservation may also be made by contacting Scott-Lemak at 301-387-7800.

The RSVP deadline for this event is Monday, June 9. Only 20 people can be accommodated.

SMS RAM Notes

SOUTHERN MIDDLE SCHOOL SERVICE LEARNING

Eighth graders are doing a service learning project for the House of Hope. Students are to bring in a jar of peanut butter or jelly, or a box of macaroni and cheese to turn in to their homeroom teacher by the last day of school. Each student who brings something in will receive two service learning hours for next year.

YEARBOOKS

The 2007-08 yearbooks have arrived, and students who ordered one have received theirs. Students who did not order one can still buy the yearbook, but there is a limited number of extras.

LITERARY MAGAZINE

The *Literary Magazine* staff will be selling the *Literary Magazine* starting Wednesday, June 4. The magazine costs $3. Ann Glotfelty was instrumental in binding the books. The magazine is approximately 118 pages of artwork, poetry, and short stories.

RICKMAN RETIRES

Jack Rickman will be retiring this year as the principal of Southern Middle School. Mr. Rickman has been the principal since 1976. "It was a wonderful experience," he said. "I have worked with great staff and great students." He added that he is excited but also a little melancholy because he will miss everyone.

NOTE FROM DIANNE AVONA:

Three eighth-graders worked diligently on the SMS Notes all year. These students were Christina Cortez, Leah Mowbray, and Corinne Weaver. They searched out the news and information, interviewed people, and then wrote the various articles.

RAM Notes

FREE PHYSICALS FOR 2008-2009 ATHLETES

Dr. Miller and his staff will provide free physicals for all 2008-2009 athletes, cheerleaders, and band members on Monday, June 9, at 1 p.m. in the gym. This will be the only opportunity to get a free physical. Physical forms can be picked up in the main office and must have the parental side completed and signed before a physical can be given. Physicals are required and students are reminded that they cannot participate in any practice without a completed physical.

THE ACORN'S 80TH ANNIVERSARY

The 80th anniversary of *The Acorn* was recently celebrated in a 28-page newspaper produced by the students. Inside the newspaper, 80 years of interesting pieces by alumni can be found. The following students produced the issue: Stephanie Weaver, Sam Calhoun, Brooke Baier, Kaitlin McDade, Laura Grabosky, Chris MacKenzie, Alicia King, Kim Stephens, Rosie Reid, Demora Smith, and Kaila Beckman. Members of the community are welcome to pick up a free copy of the newspaper in the main office this summer. Donations to the newspaper program are welcomed.

SENIOR EDITIONS FOR SALE

Extra copies of the Senior Edition are still for sale in the main office. The price is $10.

DUMP TRAILERS
ALL SIZES IN STOCK!
For hauling Firewood, Coal and Miscellaneous Materials
WE SERVICE WHAT WE SELL!
GARRETT AUTOMOTIVE LLC
301-387-6148

REDUCE HEATING COSTS!
HOT SHOTZ THERMAL IMAGING SERVICES
– Home Energy Audits –
Missing or Poorly Installed Insulation • Mold-Causing Moisture Ingress • Air Infiltration • In-Floor Heating Problems
20% OFF if scheduled by July 1
www.hotshotzinspections.com
240-321-5050
Certified Infrared Thermographer #7244

Smith's Englanders
Antiques & Collectibles
A must visit on your trip to Deep Creek Lake
Over 6,000 square feet of furniture, china, heirloom jewelry, tools and much more.
Full-time, courteous staff available while you browse.
Open Mon. - Sat.: 8:30-5:00, Sunday 8:30 - 4:00
Dottie's Fountain & Grill
est. 1940
Where friends, old and new, meet and celebrate
Full breakfast and lunch service available.
Daily lunch specials and outstanding milkshakes!
Enjoy a real Garrett County breakfast!
Genuine buckwheat cakes & sausage.
301-533-0000 • Open 7 days a week at 8:30 a.m.
205 Alder Street at Second Street in downtown Oakland.

Old Hickory Furniture Co.
A Collector's Furniture...
Yesterday, Today, & Tomorrow
Today's Old Hickory combines designs from the company's history along with more contemporary applications for home. Yet the process of hand-crafting each piece remains very much the same. After one hundred years, old-fashioned care continues at Old Hickory Furniture Company with products that are unique, comfortable, and very durable.
Visit our showroom and see the largest grouping of Old Hickory Furniture in Maryland!
Fitzwater Furniture
Mtn. Lake Park, MD • 301-334-2612
Open Monday thru Saturday 9 to 5
The Latest in Designs... The Largest Selection of Accessories & Lighting...
We Are The Complete Furniture Store!

West Virginia

News from Preston, Tucker, Grant and Mineral Counties.

TERRA ALTA NEWS

COMMUNITY DESIGN TEAM

Peggy Pings of the Community Design Team, together with the West Virginia chapter of the American Landscape Architects, has completed plans for a "walk-able" Terra Alta. The trail will connect the town, starting at the school oval and going to the Community Park, then to the Veterans Gardens and on though Washington Street. Future plans include a connection to the falls at the west end of town. The blueprints are in the conference room at the town hall. Members of the public are welcome to view them.

Ron Eck, also of the Community Design Team, is currently working on the trail plan and a cost estimate.

JULY 4 CELEBRATION

Terra Alta Betterment Inc. (TABI) is working on the plans for the 6th annual 4th in the Park, which will include food venders, crafts, antique tractors and a car show, games, pony rides, a dog show, Bingo, entertainment, the crowning of Miss Fireworks and more.

FLAG-RAISING

The VFW's recent Flag-Raising Ceremony was deemed a success with guest speakers and a 21-gun salute. Todd Deahl and Loretta Wotring put the ceremony together and are now formulating plans for a garden around the flag and a memorial walkway. Anyone wishing to help in any way with these projects may contact Todd or Loretta.

NEIGHBORHOOD WATCH

The Neighborhood Watch organization is planning a countywide covered dish dinner in the Community Park on July 17 at 6 p.m. Debbie Sypolt, the president of the organization, has collected donations and installed more than 90 signs in the Terra Alta area. She plans to build a float for the 4th of July parade. Anyone wishing to help may call her at 789-5944 or attend the next meeting. The meetings are held on the third Thursday of the month at 7 p.m. at the town hall.

WRANGLERS 4-H HORSE SHOW

The Terra Alta Wranglers 4-H Club will host an open horse show at the City Limit Ranch on June 7 at 1 p.m. This show is open to the public.

AURORA/EGLON

GOSPEL SING

The Bethel (Texas) United Methodist Church, Horse Shoe Run, will hold a gospel sing on Sunday, June 8, at 2 p.m. Solo artists and groups are welcome to participate.

The singing concludes at 3:30 p.m., then refreshments will be served.

COUNTRY, BLUEGRASS, GOSPEL MUSIC

Chet Roth and his friends will begin again with their "Country Pickin'" at Mt. Grove Community Park on Saturday, June 7, at 10 a.m. They will take a noon rest for a covered dish picnic. All are welcome.

HERITAGE DAYS

Heritage Days begin June 13 with a 7 p.m. program at the Aurora Community Building. The program will feature a slide show of area scenes and a presentation by Andrew Nelson portraying early hunter Valentine Selders.

Saturday activities include exhibits at the community building, demonstrations, a chicken barbecue dinner, bake sale, and perhaps some outdoor exhibits. At the History Center in the old General Store, antique tractors and cars will be on display, and a walking tour of the Crystal Spring will be available.

Tickets will be available for an Americana basket which includes a red, white, and blue quilt (machine quilted), and another performance is planned at noon by Andrew Nelson portraying Valentine Selders. Across the road at the Union Ambulance squad hall, the CEOS will sponsor a yard sale to benefit its Relay for Life team, and the ambulance squad will be serving hot dogs and chili dogs, beverages, and cookies. The quilt show at the community building will be open all three days, as will some of the exhibits.

Brookside Farm and Cathedral State Park will be the sites for tours, and a fired pottery demo is planned at the Old Stone Tavern.

Sunday's activities will include a Fathers' Day dinner at the Aurora fire hall on June 15, and as mentioned, some of the exhibits will remain. A quilt show is open from 1 to 5 p.m.

For specific times and more information, persons may call 304-735-5832 or 304-288-6850.

HAUSER REUNION

Descendants of Raymond and Martha Hauser will meet for the annual reunion on Sunday, June 15, at the Stemple Ridge Church pavilion. A basket lunch will be shared at 1 p.m. Paper products will be provided.

VBS AT BETHEL JUNE 23-27

"God's Big Back Yard" will be explored the week of June 23-27 at the Bethel United Methodist Church, with sessions each evening from 6 until 8:30 p.m. The Vacation Bible School is open to ages 3 years through teens. All children are welcome, not just from the local churches, but particularly those who parents do not regularly attend.

AURORA CEOS

The Aurora Community Education Outreach Service (CEOS) regular meeting was called to order on May 15 by Opal Myers, president of the club.

Pat Stemple used a reading of "Sentiments of Spring" for her opening devotions.

The lesson, taught by Ressie Conrad, was titled "Do You Know Your Neighbor?"

Committees within the club are beginning their activities for the year. Family Committee will have a work day, plus the regular meeting on July 15 to make heart pillows, Linus blankets, and Ronald McDonald covers. Continuing Education Committee has a county event when the new international student will be in the area. Members will meet July 7 at the Extension Office for a 6 p.m. salad and dessert carry-in meal.

Marketing/Membership Committee sponsored the evening's "Cooking with Herbs" class, taught by Karen Bright, on May 12. Attending were Ressie Conrad, Dee Douglas, Wilda Harsh, Dorothy Spaid, ad others from the community.

The club will be having a yard sale at the Union Ambulance squad hall on June 13 and 14, from 8 a.m. until 3 p.m. each day, to raise money for its Relay for Life team, a project of the American Cancer Society.

The members were led by Opal Myers in their monthly Health Motivator exercises. Area meeting at Wellsburg was attended by members Ressie Conrad, Martha Bolyard, Opal Myers, and Dee Douglas, with Keith Douglas serving as chauffeur for the Preston County CEOS group.

NVON is sponsoring a foster child project called MAD (Making a Difference) by filling backpacks with items needed by children when they are moved from home to home. The vice president's comments were by Ressie Conrad, providing tips for spring cleaning.

The next meeting is June 17 at 7 p.m. at the Aurora Community Building. Jeannie Whitehair will bead the program.

FORMAN REUNION

The annual reunion of the descendants of A.D. and Myrtle Forman, Amboy, was held May 24 at the old family residence. Those who attended were Michael, Teresa, and Reagan Meaney of Clarksburg, Md.; Gary and Mary Woodruff, Susan and Emma Brackman, and Madison and Carson Spohn, all Jackson, Ohio; Joey, Mary, Hunter, and Abigail DeLauder of Delmont, Pa.; Chuck and Sandra Snoderly of Fairmont; Arthur and Janice Forman, Amboy; Dale and Carolyn McVicker of Reedsville; Jason, Sherry, and Molly McVicker, and Jason, Sara, and Sophia Scurino of Independence; Jerry, Danielle, and Matthew Snoderly, Pittsburgh, Howard and Carol Wiles and Amy and Timmy Steigleman, all Oakton, Va.; Mark, Rebecca, and Douglas Tanner and Annette Tanner, all Mor-

Continued on Page A-14

Your Rewards Have Never Been Sweeter

The creamy taste of homemade ice cream from Lakeside Creamery is a delicious reward for just about anything you can think up – any day of the week.

Reward Your Dad on Father's Day!

Redeem this coupon for a free scoop of ice cream for all Dads on Sunday, June 15 at Lakeside Creamery or Lakeside Creamery Café!

One coupon per Dad. Good June 15 only.

Buy two quarts of our pre-packed ice cream and receive a free ice cream scooper!

LAKESIDE Creamery 301 387 2580

LAKESIDE Creamery Café 301 387 5801

www.lakesidecreamery.com

LOW BACK PAIN? LEG PAIN? SCIATICA? NECK PAIN? HERNIATED DISC?

If you're suffering with any of the above conditions, there is now a non-drug, non-surgical treatment that is safe, painless and is clinically shown to be an effective treatment for low back and neck pain. To learn how this exciting new treatment can end your pain forever, visit us online at www.WVSpineMEDnow.com or call 1-888-228-3208, 24-hr. recorded message and we'll rush you a Free DVD and report explaining all the details. Call now!!

Penn Alps Restaurant
Natianal Pike
Grantsville, MD

Father's Day Buffet

Sunday, June 15, 2008
11 a.m. - 6 p.m.

Menu Includes:
Pork & Sauerkraut
Mashed Potatoes & Gravy
Roast Beef
Deep Fried Fish
Carved Ham
Fried Chicken
Stir Fried Rice
Candied Sweet Potatoes
Corn
Creamed Peas
Green Beans with Ham
Honey Glazed Carrots
Soup & Salad Bar
Dessert

Door Prizes & Giveaways for the Men

Adults: $14.99
Children: 6-12 $7.70
Children under 5: Free

Hilltop Inn Restaurant & Lounge
Route 40
2 miles east of Grantsville
301-895-5168

Friday Specials

All You Can Eat Fish Fry, includes choice of Potato or Vegetable & Salad Bar $10.29

Fried Fish or Clams, includes choice of Potato or Vegetable and Salad $8.79

Weekend Specials

Roast Prime Rib, Beef Tips over Noodles, Fried Coconut Shrimp or Baked Stuffed Cabbage Rolls, includes choice of Potato or Vegetable and Salad Bar

Hours:
Tues. - Thurs. 11-7
Fri. & Sat. 11-8:30
Sun. 11-6

Creative Minds Childcare

- First Aid/CPR Certified
- Weekly/Monthly themes and related activities
- Discounts for families with 3 or more children
- References provided on request
- Openings for children 2 and older

2 Meals and 2 Snacks are included!

301-334-1301 or emilyelmlinger@verizon.net

License number 11-152152

Join us for

SUNDAY BRUNCH

Served 11 a.m. to 2:00 p.m.

Many Specials under $10

Treat Dad on Father's Day!

Cornish Manor
Restaurant & Lounge

Less expensive than you think!

830 Memorial Drive, Oakland • 301-334-6499

ZAISER GERMAN MEATS

418 S. Main Street
behind Annie's Kitchen - Same Driveway
Accident, MD
301-746-6012
Hours:
Mon. - Thurs. 9-6
Fri. 9-7 • Sat. 9-4 • Sun. 10-3

Specials for June 5-11

Cooked Ham - $3.50 lb.

Loose Sausage - $3.50 lb.

Real Estate Facts by...

Jamie Rodeheaver

JUMP-START YOUR HOME'S HEART!

As a seller in the current real estate climate (or any market, for that matter), you know that your home's features must stand out against those of the competition. First you need to understand what buyers are looking for, and then you must decide how much money and elbow grease to invest to make those wishes come true.

History shows that the kitchen is the best place to make your impression, and it can be done for less than a king's ransom. Got old linoleum, vinyl or chipped tiles on your kitchen floor? You can install laminate that looks like new tile, stone or wood for just $1 to $5 per square foot!

You can show off your flooring with updated light fixtures. Under-cabinet lighting is easily installed, and a gorgeous overhead light will brighten things up for less than $100.

A coat of fresh paint and some new hardware are very reasonable ways to go if you want your old cabinets to impress new homeowners, and chipped appliances can be re-enameled to their original luster. It may cost just a few hundred dollars, but you'd be well advised to hire a professional for this kind of refinishing.

For more budget-wise suggestions, ask a real estate agent to do a "walk through" of your home before the first potential buyers come through that front door! If you are thinking of buying or selling a home but feel "out of touch" with real estate, give me a call today.

Coldwell Banker Deep Creek Realty
Each Office is Independently Owned and Operated

301-387-5303
800-252-7335

www.DeepCreekRealty.com

24439 Garrett Hwy, Mellenry, MD 21541
located in the Mellenry Plaza

Looking for a new home?

With any purchase of a BILCO CONSTRUCTION home you will receive a gift certificate for $5000.00 from Fitzwater Furniture when you move in.

Furniture to help furnish your new home.

Unfinished basement, 30-year shingles, vinyl siding, forced air propane heat with AC, gas fireplace, upgrades available. Call for details. Built on your lot.

$199,000.00

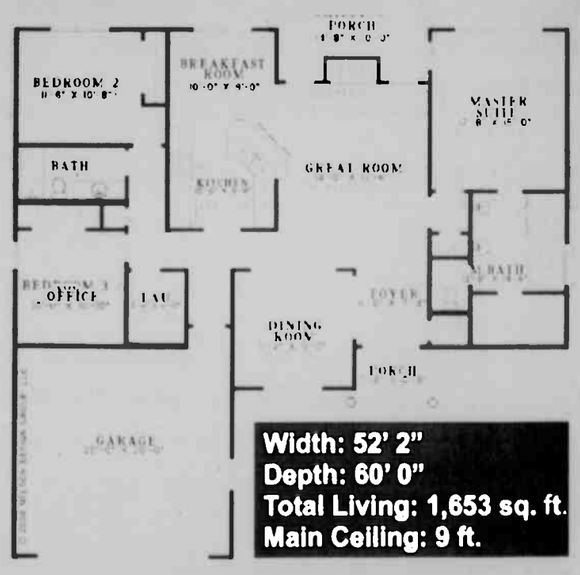

Width: 52' 2"
Depth: 60' 0"
Total Living: 1,653 sq. ft.
Main Ceiling: 9 ft.

MHIC#92622 MHBR#4933

BILCO CONSTRUCTION
BUILDING YOUR FUTURE
240-321-1796
admin@bilcoconstruction.com WWW.BILCOCONSTRUCTION.COM

COUPON SAVINGS
Just in time for Father's Day!

$5 OFF Your next purchase of $25 or more of regular priced merchandise*

$10 OFF Your next purchase of $50 or more of regular priced merchandise*

$15 OFF Your next purchase of $75 or more of regular priced merchandise*

$20 OFF Your next purchase of $100 or more of regular priced merchandise*

*Some exclusions apply, see store for details. Naylor's Hardware coupon expires 6/15/2008.

ACE The helpful place.

Naylor's Hardware
32 South Third St., Oakland
301-334-3923

HUSKY Notes

TENTH GRADE ENGLISH DEPARTMENT NEWS

All students entering tenth grade next school year are participating in the One Maryland/One Book program, the first statewide reading program. Sponsored by the Maryland Center for the Book and a program of the Maryland Humanities Council, the reading program encourages everyone in Maryland to read Ron Suskind's book, *A Hope in the Unseen*. NHS students entering tenth grade will be reading *A Hope in the Unseen* instead of the usual summer reading assignment. Students have been given information on the book and a graphic organizer to fill out as they read. When they return to school in the fall, they will participate in discussions of the book and complete a writing assignment based on the nonfiction work. Parents and community members are encouraged to join with the students in reading *A Hope in the Unseen*. According to the Maryland Center for the Book, "The project is designed to bring together diverse groups of people in communities across the state through the shared experience of reading the same book and participating in book-centered discussions and activities." Copies of the book will be readily available in local libraries and bookstores. Mrs. Derlan at NHS also has some copies available for students to borrow. The book is written at approximately a 9th grade level. Families may want to read the book aloud together so that everyone may participate in activities and discussion.

BEST BUDDIES

There will be an end-of-the-year recreation night tonight, Thursday, June 5th, from 3:30 to 7 p.m. There will be snacks and pizza offered. There will also be volleyball and basketball in the gym. Those interested in staying should have signed up in Ms. Harman's room by Wednesday afternoon.

AP ENVIRONMENTAL SCIENCE

All students enrolled in Advanced Placement Environmental Science next year need to see Ms. Kenyon as soon as possible.

FINALS

The underclassmen final schedule goes as follows:
June 5 – 1st period (regular school day)
June 6 – 2nd and 3rd period
June 9 – 4th and 5th period
June 10 – 6th and 7th period
(June 6, 9, 10 are all 1 p.m. dismissals)

JROTC

June - Scheduled events:

June 14: The Northern Garrett High School JROTC class will take part in assisting during the Flag Day celebration at the Wisp during Flag Day, "Flag On Mountain Maryland."

Activities planned are service learning opportunities:
•Setting up for the program, at the Wisp
•Flag bearers during the celebration
•Part of the living flag on the mountainside when two USAF F-16 fighter jets fly over.

Cadet Summer Camp at Camp Odyssey located at the Boy Scout Camp in Boswell, Pa. Eight cadets will take part in a leadership development camp.

SERVICE LEARNING OPPORTUNITY

The Garrett County Agriculture Fair will be held Aug. 9–16. Students are needed to register projects on Saturday, Aug. 9, and to assist with the judging on Sunday, Aug. 10. The fair is in need of volunteers. Those interested should contact Deneice Shultz at 301-334-7654.

BAND NEWS

Students intending to be in the marching band, color guard, or be a band aide in next year's marching band need to see Mr. Salisbury as soon as possible.

BEACH BLAST TIME AGAIN

Those students who enjoy boating, swimming, kayaking and hanging out with friends at Deep Creek Lake State Park may want to attend the "Play Hard Live Clean" Beach Blast scheduled for Monday, June 12. There will also be a three-on-three basketball tournament. Registration forms can be picked up in the Main Office. Those participating are asked to return forms to the Main Office in the green basket by Saturday, June 10.

STUDENT COUNCIL

The 2008-2009 Student Council elected officers are as follows:
president – Rachel Margroff
vice president – Amanda Brenneman
secretary – Sierra Pitman
treasurer – Karina Walker

Appointed offices and representatives will be announced following elections.

NOTICE:

The Hickory Environmental Educational Center Summer Resident Program 2008 is looking for a swimming instructor/life guard. The camp is for 4th, 5th, and 6th grade Garrett County students. Applicants must be American Red Cross Certified.

Tentative Schedule:

June 16 – June 20: Mon., Tues., Wed., 1 to 5 p.m., Thur. 11 a.m. to 5 p.m.
June 23 – June 27: Mon., Tues., Wed., 1 to 5 p.m., Thur., 11 a.m. to 5 p.m.
June 30 – July 4: Mon., Tues, Wed., Thur., 1 to 5 p.m.
July 7 – July 11: Mon., Tues., Wed., Thur. 1 to 5 p.m.
July 14 – July 18: Mon., Tues., Wed., Thur. 1 to 5 p.m.

Compensation: $11 per hour

Those interested should call Bruce Taliaferro, Hickory Coordinator, at 301-746-8461; or by email at btaliaferro@ga.k12.md.us. Those interested may also visit the web site at www.ga.k12.md.us/schools/hickory.

Southern Middle Schedules Dance

Southern Middle School will hold a dance on Tuesday, June 10, from 7 until 9 p.m. The cost is $3.

Any student who attended Southern Middle this year or will attend the school next year is welcome to attend.

Parents who would like to chaperone are askd to call the main office at 301-334-8881.

Senior Adult Day Slated At Loch Lynn Ch. Of God

ROBERT FLETCHER

The Loch Lynn Church of God will host a Senior Adult Day on Saturday, June 14, from 10 a.m. to 2:00 p.m. The event is open to anyone in the community who is 55 or older. It will include special singing and a handcraft display in the morning, lunch at noon, and a service in the afternoon with guest speaker, Rev. Robert Fletcher.

Rev. Fletcher is a "cluster elder" for the Delmarva-DC Church of God and the former pastor of Loch Lynn Church of God. He retired with more than 32 years of ministry to the church.

The day will conclude with door prizes and a small gift for each person attending.

There is no charge, but the church is asking those who can to bring a personal hygiene item to donate to the Smoky Mountain Children's Home (toothbrushes, shampoo, hair combs, etc.) There is some limited transportation available in the Oakland/Mtn. Lake Park area.

Registration is requested in order to plan for the meal. If individuals would like to display their handcrafts and/or sing or simply attend the event, they may call the church to register at 301-334-3221 by June 10.

Pastors Ivan and Cindy Ackerman and the congregation invite all senior adults to this event. The church is located at 8649 Gorman Road, just outside Loch Lynn and beyond the WKHJ radio station, along Rt. 560.

Tax Credit

Continued from Page A-1

would be $2,500.

The tax credit would decline by 10 percent each year for years two through five. Continuing with this example, total real estate tax savings to the business over the five-year period would be $7,500.

After five years of property tax credits, the property is returned to the tax rolls at its full value.

The Garrett County Department of Economic Development will certify a business's eligibility for the tax credits and administer the Property Tax Credit Program. Interested businesses are asked to contact Kim Durst at 301-334-1921 or kdurst@garrettcounty.org.

St. Mark's Adult Forum To Address "Just War" Issue

The adult forum at St. Mark's Lutheran Church in Oakland will address the issue of "Just War Theory" during its next Wednesday evening sessions, beginning June 11. The church is located at the corner of Second and Center streets in Oakland, and the forum meets in the basement fellowship hall at 6:15 each Wednesday evening. All interested persons are invited to attend.

"We are in the middle of an in-depth study of the Biblical prophets, having just finished the so-called 'former prophets' — the books of Joshua through Kings," said Rev. Dr. C. Scott Robinson, pastor of St. Mark's and leader of the forum. "These books have many accounts of unprovoked divinely ordained slaughter of men, women, children, and animals. While the non-biblical historical record and archaeological findings call into question the veracity of those biblical accounts, it is still troubling to many that so much violence would be a significant part of our Judeo-Christian religious history."

Robinson said the notion of morally and religiously justified wars has troubled philosophers, ethicists, and theologians throughout much of human history.

"Attempts at establishing objective criteria for what constitutes a 'just' war can be traced back to Cicero. Catholic and most mainline Protestant churches have officially or unofficially adopted standards first proposed by Augustine and further elaborated by Thomas Aquinas. Even the peace churches, which officially condemn all wars, have watched their members actively participate in military conflicts at surprising levels."

The pastor said the forum will examine various "just war" proposals and discuss the historic adherence to their principles by the nations of the world.

A brief service of contemplative evening prayer follows the forum each week at 7 p.m. for those interested.

Further information is available from the church office, which can be reached at 301-334-2668.

BARBECUE TIME
BITTINGER FIRE HALL
CHICKEN BARBECUE
SATURDAY, JUNE 14
3:00 PM
Bring the whole family!

Senior Adult Day
Loch Lynn Church of God

Psalms 71:17-18
O God, from my youth you have taught me and I still proclaim your wondrous deeds.
Saturday, June 14, 10:00 am to 2:00 pm
Adults 55 and over
Special singing, display of handcrafts, lunch, door prizes, service with special speaker Rev. Robert Fletcher.
Cost: Free (but we ask that you bring a personal hygiene item to donate to the Smoky Mt. Children's Home such as toothpaste, shampoo, hair combs, etc.)
Limited transportation available in the Oakland/Mtn. Lake Park area.
Must call the church to register at 301-334-3221. Registration deadline (in order to plan for food) Monday, June 9.
COME, BRING A FRIEND AND ENJOY THIS SPECIAL DAY OF FELLOWSHIP.

EXTRA ATTIC STORAGE
SELF STORAGE UNITS
10'x10' & 10'x20'
Units Renting Now
814-662-2822
101 Sherman Alley
Salisbury, PA

Meet me at Pine Lodge Steakhouse
VIP Club Members
Don't forget Double Points Lunch Monday thru Friday!
Not a member?
Collect 100 points and we'll take $10 off your next check! The cost is free! Pay $10 to activate your VIP Club card and we'll give you 100 points automatically!
ONE MENU ALL DAY & NIGHT!
We've combined our Saloon Fare and Dinner Menu to give you more options all day & night! So now you can have a Smokin' Gouda burger or a Steak Jack Daniels anytime of the day!
OUR UPSTAIRS DINING ROOM IS NOW OPEN FROM 11 AM TO CLOSING EVERYDAY!
Savor a freshly prepared meal in the saloon or overlooking the lake in our upstairs dining room – the atmosphere is casual and relaxed wherever you choose to sit!
FREE HOMEMADE DESSERT
PURCHASE ANY TWO ENTREES AND RECEIVE ONE OF OUR CHEF'S HOMEMADE DESSERTS!
Not valid with any other promotions
Expires July 21, 2008
DINNER & A MOVIE
PURCHASE ANY TWO ENTREES AND RECEIVE A FREE MOVIE TICKET
Not valid with any other promotions
Expires July 21, 2008
PINE STEAKHOUSE
EXECUTIVE CHEF, ADAM MURRAY
NOW ACCEPTING RESERVATIONS!
301.387.6500
www.delfun.com

Public Notice
Registered Voters of Mountain Lake Park
The Town of Mountain Lake Park WILL NOT hold a Primary Election on Tuesday, June 10, 2008. There WILL BE a General Election held on Tuesday, July 8, 2008, to elect three (3) Councilpersons for a two-year term. Polls open 9:00 a.m. until 6:00 p.m. at the Town Hall.
By authority of the Mayor and Town Council of Mountain Lake Park

MOONEY'S PUB
Father's Day Brunch
Turkey, Roast Beef, Mashed Potatoes/Gravy, Corn On The Cob, Green Beans, Applesauce, Fruit Tray & a Variety of Desserts
Served from 11:00 am - 2:00 pm
Call Ahead for Seating
301-533-0120
Open Mon. - Sat., 12 to 12
Public Welcome!

STOCK-UP SPECIALS
McHENRY BEVERAGE SHOPPE
24465 Garrett Highway, McHenry, MD
McHenry Plaza • 301-387-5518
Largest selection of wine in the tri-state area!
10% CASE DISCOUNTS ON WINE & LIQUOR*
COLDEST BEER IN TOWN!
Keystone Light 30 pk. cans $10.99
Corona & Corona Light 24-12 oz. btls. $24.99 12-12 oz. btls. $12.99
Kendall Jackson Chardonnay .750 ml. $11.99
Smirnoff Vodka 1.75 L. $21.99
Crown Royal 1.75 L. $39.99
Specials end June 14, 2008
*No other discounts taken on advertised items

The Arts

Flutist William Montgomery To Give MPA Concert

The second concert of the 16th season of Music at Penn Alps will feature flutist Bill Montgomery, accompanied by long-time collaborator Roy Hakes on piano. The show is scheduled for Saturday, June 7, at 7:30 p.m. in the Great Hall at Penn Alps, Grantsville.

The program will feature: *Prelude a l'après-midi d'un faune* by Claude Debussy; Mozart's Rondo in D Major; Suite for Flute and Jazz Piano by Claude Bolling (b.1930); Two Songs for unaccompanied flute, composed by Stephen Foster; and works by Howard Hanson, Beethoven, and Franz Doppler, among others.

Flutist Montgomery has been active for many years in the Baltimore-Washington area as a performer, educator, concert producer, consultant, and member of numerous organizations involved with music. A professor of flute, chamber music, and wind pedagogy at the University of Maryland, he also performs with the Theater Chamber Players in Residence at the Kennedy Center, and has been principal flutist with the Opera House Orchestra, the National Gallery Orchestra, and the US Marine Band and Orchestra at the White House. He holds degrees in music education and music performance, and a Ph.D. in historical musicology.

Montgomery is a former member of the National Fulbright Music Review Panel as well as consultant to the Dayton C. Miller Flute Collection at the Library of Congress, and he has written many articles concerning the flute.

Pianist Hakes is a well-known collaborator in the Washington area who has appeared at the Kennedy Center, Wolf Trap, the Arts Club of Washington, and the Summer School Museum. A winner of a fellowship at Tanglewood Music Festival, and a national accompanying competition, Hakes has taught at Prince George's Community College and toured with several ensembles. He has also performed in New York City, and as a member of a woodwind and piano trio, he has toured France, performing in Paris and various regional centers.

Tickets are $15 for adults, and youth under 19 are admitted free of charge. For program and ticket information, persons may call 301-895-4250.

This concert is sponsored by the Casselman Inn. After the performance, audience members will be invited to meet and talk to the artists at an informal reception, a regular feature of Music at Penn Alps concerts.

Music at Penn Alps is a non-profit organization dedicated to presenting classical music and American traditions.

Visit *The Republican* Website at www.therepublicannews.com

Insley Honored For Band Achievement

Trista Insley, a student at Southern High School, has been recognized by the U.S. Achievement Academy as a student of excellence in band. She was recommended for the honor by Richard Clever, band director. Trista's biography will appear in the academy's yearbook.

The academy recognizes students upon a recommendation of teachers and other school officials, and upon various standards, such as academic performance, leadership qualities, attitude, and dependability.

Trista, who was the assistant drum major of the Southern High band this past marching season, is the daughter of Dave and Vicki Insley, Oakland.

Elementary Art Camp Scheduled By AmeriCorps

All Garrett County elementary school students are invited to attend a free art camp provided by the Garrett County AmeriCorps members. Students may register for one of three sessions, which are being held at the Oakland Community Center/Armory.

The first session, titled Camp Colorful Smiles, will be held Monday, June 23, from 9 a.m. to noon, and is specially designed for children with disabilities (ages 1-16) and their families.

The other two sessions are part of Junior Art Day, which will be held Tuesday, June 24. The morning session, from 9 am to noon, is for children ages 3-7, and the afternoon session, from 1 to 4 p.m., is for children ages 8-12.

Some of the activities will include finger painting, picture-frame making, trick photography, scrapbooking, jewelry designing, stuffed animal construction, and rhythm and drumming. For early registration, persons may contact AmeriCorps members Hana Smith or Heather Lander at the Garrett County Health Department at 301-334-7730, or via e-mail at Americorps@dhmh.state.md.us.

All camps sessions are supported by Maryland's Center for Maternal and Child Health and Mental Hygiene the Garrett County Arts Council.

Piano Concert Slated At Zion Lutheran Church

Anita White, instructor of piano at Glenville State College, Glenville, W.Va., will present a piano concert at Zion Lutheran Church, Accident, on Friday, June 20, at 7 p.m. A reception will follow.

White received her bachelor of arts degree from the Philadelphia Conservatory of Music. Her musical experience includes 61 years as a piano recitalist, 56 years as an organ recitalist, and 56 years teaching piano, organ, voice, theory, and related musical subjects.

She has taught many church classes and has been a volunteer accompanist and choral director in public schools.

White is also the minister of music at various churches as well as being director and/or accompanist of many church and community cantatas and oratorios. She resides in Gassaway (Braxton County), W.Va.

Free Screening Of *American Graffiti* Slated

Oakland Main Street will host a free showing of the movie *American Graffiti*, which follows the classic theme of love, boys, and their cars. The showing will begin at dusk this Saturday, June 7, at the park area at Second and Alder streets.

"Bring your family, popcorn, candy, and drinks, chairs and a blanket and enjoy a movie under the stars – just like the old drive-in, but without the car," said Jack Cougle, Oakland Main Street manager.

Members of the Mountain Top Car Classic Club will "cruise" through the area dressed in their best '50s outfits, and movie-goers are also encouraged to dress up.

"So break out that old leather jacket and those old skirts and bobby sicks and join us for a fun-filled night like the old days," Cougle said.

Donations will be accepted. For more information, persons may call Cougle at 301-334-5095.

GLAF To Present Japanese Pianist Kotaro Fukuma

The Garrett Lakes Arts Festival (GLAF) will present Japanese pianist Kotaro Fukuma in a recital on Saturday, June 14, at 7:30 p.m., in the Garrett College auditorium.

The program will feature works by Bach, Beethoven, Liszt, Takemitsu, and Albeniz.

Kotaro Fukuma was born in Tokyo in 1982. Kotaro began his piano studies at the age of 5 in Japan. After finishing high school in 2001, he entered the Paris Conservatory, where he studied piano with Bruno Rigutto and chamber music with Marie-Francoise Bucquet. Kotaro currently studies with Klaus Hellwig at the Berlin University of Arts. He also participates regularly in the Como International Piano Academy in Italy.

Kotaro won the First Prize and the Chopin Prize at the 15th Cleveland International Piano Competition in 2003. As part of this honor, he was afforded his debut recital at Lincoln Center (Alice Tully Hall) in New York City and his first album release on the Naxos label.

Since then, Fukuma has given nearly 40 concerts in the USA, as a result of his winning the Cleveland International Piano Competition. In the meantime he launched his career in Europe and Japan. He played in festivals such as Duszniki Chopin Festival in Poland, Piano aux Jacobins, Piano en Valois, Nuits de Sucquet and Annecy Music Festival in France, Musical Septembre and Les Sommet du classique in Switzerland, and 100 Pianist series in Japan. In 2006, he made a concert tour in South Africa.

Fukuma has played with a number of orchestras, including the Cleveland Orchestra, the Finnish Radio Symphony, the Lincoln and the Canton symphonies, the New Japan Philharmonic, and the Kwazulu-Natal Philharmonic under the conductors Jajha Ling, Louis Lane, Hannu Lintu, Laurence Smith, Paul Nadler, Charles Peltz, Francois-Xavier Roth, Eva Ollikainen, and others.

Tickets are $17 for adults, $7 for students, and free for youth 5 years and younger (but tickets are required).

The sponsor partners of this performance are Judy and Jan Finkel and Becky and Chuck Zellefrow.

Individual ticket purchases may be made by calling the GLAF office at 301-387-3082, or through the GLAF website at www.artsandentertainment.org.

Garrett Lakes Arts Festival's season sponsors and grantors are Coldwell Banker Deep Creek Realty, First United Trust and Investments, Garrett County Chamber of Commerce, Herbert H. Leighton M.D., Sincell Publishing Company, Total Biz Fulfillment, and Wisp Resort. Large gifts and grants have been given by Audrey and Howard Naylor, the Garrett County Arts Council, the Maryland State Arts Council, Mid Atlantic Arts Foundation, National Endowment for the Arts, and Pennsylvania Performing Arts on Tour.

The BookWorm

ENCORE

by Marc Freedman

c. 2007, Public Affairs Books, $24.95, 255 pages

Review by Terri Schlichenmeyer

Why do you work? For most of us, we hold a job down so we can pay bills, have a home, buy stuff. Some of us work because we like the social aspect. For others, it's the challenge we love most about working.

And still, we think about retirement. After all, isn't that why you contribute to an IRA?

In the new book *Encore* by Marc Freedman, you'll learn how employers and employees are meeting the Golden Years with an idea that might be the answer to Social Security woes, the economy, and the workforce.

Retirement as a perk of age hasn't been around long. In the early 1900s, it was common to see older, better-paid workers dropped from payrolls in favor of lesser-paid, younger workers. This often plunged the older worker into poverty. Social Security was created, in large part, to remedy the problem.

Ask any Baby Boomer, and you'll hear doubts about Social Security today. Will it be there for you when you want to retire? Doomsayers predict problems within the next generation. Will this change retirement?

Yes, Freedman says. First of all, why leave the workplace entirely? Just as we benefit the workplace, work benefits us. Studies show that actively engaged people live longer, healthier lives.

Freedman says that if soon-to-retire, mid-life employees are given more options, they might choose to work longer and differently. He envisions "bridge jobs" — short-term, part-time, low-or-no-pay positions — created for a cadre of older workers to fill openings in retail and volunteer programs. Such a program would give the "Encore Society" a chance to decide on and transition to the next phase of their working lives.

Businesses would benefit by having an eager pool of "bridge job" workers. Social and volunteer programs could benefit from an abundance of experience. And by keeping older employees on a payroll, the government gets tax money and younger workers get a hand in supporting the needy and those who truly can't work.

Freedman says you might know someone who has implemented these changes already. Encore workers are returning to school, refocusing skills, re-finding dreams, and making a difference. In this book, he interviews people who switched jobs in mid-life and are happier than ever before, and he offers a way that you can do it, too. Maybe.

Encore is an exciting book, but on second thought, there are a lot of elders out there who toil because they must. Would these ideas fit their lives, as well as the lives of those who work for fulfillment and not money? I'm not so sure. Author Marc Freedman admits that this whole shift in thinking is easiest for retirees who have enough money to live comfortably and don't need much or any more. Even though its premise is sound, that might put this book into perspective for an awful lot of readers.

Published last summer, *Encore* is a provocative book that might be a solution to many problems in today's economy. Pick up a copy and see if it works for you.

Arts at a Glance

www.garrettarts.com

SATURDAY, June 7

- **William Montgomery & Roy Hakes**, classical music on flute and piano, Music at Penn Alps, the Great Hall, Grantsville, 7:30 p.m. Sponsored by the Casselman Inn. Program and ticket information: www.musicatpennalps.org or 301-895-4250.

SATURDAY, June 14

- **Lee Murdock** will perform folk songs on 6- and 12-string guitars, Music at Penn Alps, 7:30 p.m., Great Hall at Penn Alps, Grantsville. Sponsored by R.H. Lapp & Sons Inc. Program and ticket information: www.musicatpennalps.org or 301-895-4250.
- **Pianist Kotaro Fukuma**, solo recital of classical pieces, 7:30 p.m., Garrett College auditorium. Tickets: $17; students, $7; 5 and younger, free. A program of the Garrett Lakes Arts Festival. 301-387-3082 or www.artsandentertainment.org.

FRIDAY, June 20

- **Little Yough Summer Music Festival to open with John Moosa**. A Richmond, Va., band playing reggae, blues, folk, and rock. Mountain Fresh Pavilion, Oakland, 7 p.m. Free and open to the public. Presented by the Oakland Main Street and the town of Oakland. www.oaklandmd.com or 301-334-5095.

SATURDAY, June 21

- **Nancy Roldan, classical pianist**. Presented by Music at Penn Alps in the Great Hall, Grantsville, 7:30 p.m. Sponsored by Railey Mountain Lake Vacations. Program and ticket information: www.musicatpennalps.org or 301-895-4250.

EXHIBITS

Through June 7: **Galactic Glasseteria**, stained glass creations by Ginni Neff at the Gallery, 206 E. Alder Street, Oakland. Hours: Monday through Saturday, 10 a.m. to 5 p.m. (301-334-6580 or www.garrettarts.com)

Serving the Garrett County Arts Community Since 1976

Garrett County Arts Council
206 E. Alder St., Oakland, MD 21550 301-334-6580

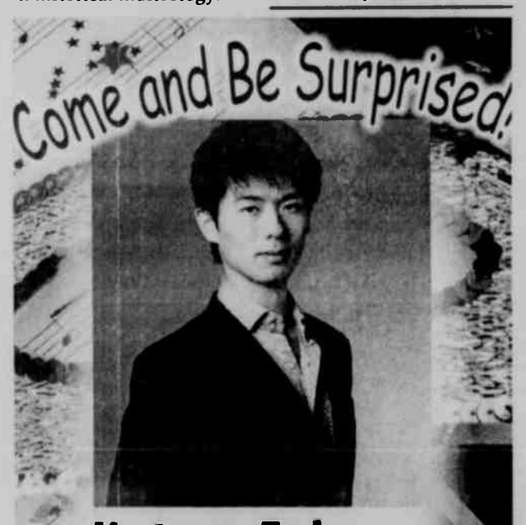

Kotaro Fukuma
1st place winner of the 2003 Cleveland International Piano Competition

Saturday, June 14, 2008
at 7:30 p.m.
Garrett College Auditorium
Adults $17 • Students $7
FREE for children 5 years and younger
(but children need a ticket)

Kotaro Fukuma first performed in Garrett County with Music on the Mountain in 2005 as soloist for the Prokofiev "Piano Concerto No. 3". He returns to GLAF to perform a solo recital of classical pieces to include music by Toru Takemitsu, the most famous of all the Japanese classical music composers.

Mr. Fukuma will be performing:
Bach/*Jesu, Joy of Man's Desiring*
Beethoven/*Eroica Variations in E flat Major*
Liszt/*Vallee d'Obermann*
Takemitsu/*Litany*
Albeniz/*Iberia book 3*

Sponsor Partners:
Judy and Jan Finkel,
Becky and Chuck Zellefrow

GLAF Season Sponsors: Wisp Resort, Coldwell Banker Deep Creek Realty, First United Trust and Investments, Herbert H. Leighton, M.D., Garrett County Chamber of Commerce, Sincell Publishing Co. Inc., and Total Biz Fulfillment. GLAF is supported by gifts and grants from Howard and Audrey Naylor, the Garrett County Arts Council, Maryland State Arts Council, Mid Atlantic Arts Foundation, Pennsylvania Performing Arts on Tour and the National Endowment for the Arts.

Garrett Lakes Arts Festival
GLAF 2008
301-387-3082
Tickets available online.
www.artsandentertainment.org

Name dropper...

VERSACE D&G FENDI mavi
MOSCHINO MICHAEL Michael Kors HOBO mac & jac

Drop by... Studio 24E Downtown Oakland 301.334.4111 www.studio24e.com

Garrett College Adventuresports Institute
9 AM – 5 PM Day-Adventure Sessions
with Character Building Themes (C.B.T.)

Tuesdays	[redacted]	Thursdays
July 8: Rock Climbing & Rappelling *C.B.T.: Supporting Your Buddies*	July 9: Whitewater Paddling *C.B.T.: There's No 'I' in TEAM*	July 10: Trail Biking w/ Lake Activity *C.B.T.: Get Somewhere or Tread Water*
July 15: Caving *C.B.T.: Discovering Hidden Challenges*	July 16: Rafting, ASCI Course *C.B.T.: Self Confidence*	July 17: Orienteering & Lake Activity *C.B.T.: Shortest Path = Easiest Path?*
July 22: Rock Climbing & Rappelling *C.B.T.: Your Journey & Your Destination*	July 23: River Paddle and Clean-Up *C.B.T.: Giving Back to Your Community*	July 24: Mt. Biking & Basic Repair *C.B.T.: Self Reliance*
July 29: Touring Kayaking/Canoeing *C.B.T.: Silence is Golden*	July 30: Mountain Biking *C.B.T.: Pushing Your Personal Limits*	July 31: Fly Fishing *C.B.T.: Compassion*
Aug 5: Caving *C.B.T.: Overcoming/Respecting Fears*	Aug 6: Whitewater Paddling *C.B.T.: Cooperation*	Aug 7: Mt. Biking & Trail Clean-Up *C.B.T.: Honesty*
Aug 12: Touring Kayaking/Canoeing *C.B.T.: Respect for Others*	Aug 13: Basic First Aid/Survival Skills *C.B.T.: Managing Risks*	Aug 14: Challenge Course *C.B.T.: Trust*

$85.00/day, Maximum Enrollment per Activity = 12, except Fly Fishing (8), Minimum Age = 10 years old

College Credit Opportunity: *1 or 2 College Credits Available by picking any 5 or 6 activities. Different costs apply. Minimum Age = 16 years old.*

Call: 301.387.3330 or email: adventuresports@garrettcollege.edu for information or application.

McHENRY HIGHLAND FESTIVAL
CONCERT

Friday, June 6,
Social at 7:30 pm
Concert at 8:00 pm

*Bonnie Rideout
*Coyote Run

The Lodge at Wisp
McHenry, MD

www.highlandfest.info

·Appetizers ·Cash Bar
·Whisky Tasting
·Silent Auction

ALL TICKETS $30.00

All proceeds support
the Garrett Highlands Pipes and Drums
and the McHenry Highland Festival

Wisp Stymies Bill Miller Equip. Then Captures Win Over Legion

Wisp forced an early end to its Hot Stove contest with Bill Miller Equipment last Thursday at Northern High School when a no-hitter led to a 13-3 victory. Wisp kept the momentum going and gathered together a 4-1 win over Frostburg Legion Monday at Glendening Park to level its season mark at 2-2.

Andy Umbel struck out six in three innings and got the win in a game shortened to 4½ innings last Thursday. Alex Smith came on in the fourth and continued to hold off Bill Miller Equipment for the Wisp wallop.

At bat, Umbel went 3-for-4 with a solo home run and two singles. Garrett Rayner and Mike Burns has two singles and Patrick Sines clubbed a double for the winning team's 14-hit attack.

Wisp scored early with two runs in the first inning, then exploded for eight more in the second. It managed three more in the third before Bill Miller Equipment was allowed three runs in the fourth inning.

Umbel did even better in Monday's game, finishing with nine strikeouts, one walk, and four hits as he put forth a complete-game effort. He allowed a run in the first inning, but tightened up to prevent any more. Wisp didn't take control until the fifth, but scored twice more in the sixth for insurance.

From the plate, Umbel singled twice and Rayner whacked a pair of doubles, and Cody Humberson drove in a run with a single.

Frostburg Legion was led at the plate by J. Bittner's double and single.

The pair of N. Lewis and J. Farrell yielded six hits, and allowed the late runs in the loss.

The Wisp will face Hyndman on Friday.

WISP (13)
BILL MILLER EQUIP. (3)

Miller	000	30 -	3	0	3
Wisp	283	0x -	13	14	2

Hochard, C. Martin (3), K. DeVore (4) and C. Ranker; Andy Umbel, Alex Smith (4) and Smith, Josh Bittinger (4).
HR - Andy Umbel (Wisp).

WISP (4)
FROSTBURG LEGION (1)

Wisp	000	112	0 - 4	6	0
Legion	100	000	0 - 1	4	0

Andy Umbel and Alex Smith, N. Lewis, J. Farrell (6) and J. Smearman.

Cork's Preserves Undefeated Mark With Wins Over D&D, Fort Ashby

Cork's Cars made it known this week among Hot Stove teams that it holds the top spot among local team with an undefeated mark at 5-0. The high-flying team blanked D&D Homes, 4-0, Friday at Hamilton Field then downed the Fort Ashby Lions, 3-1, on Monday as Cork's third week into the season drew to a close. Cork's was slated to play Ridgeley VFW/First Peoples on Wednesday, but stormy weather postponed the game.

Nathan King led Cork's Cars to a 4-0 shutout of D&D Homes as he finished with 13 strikeouts and only one walk. King worked a three-hitter in a complete-game effort.

The three hits King allowed were all singles, and he yielded just two runners who both reached second base. King edged Adam Stowell in a pitcher's duel as Stowell finished with 10 strikeouts, three walks, and one hit batter.

Corey Helbig had a triple and a double to drive in a pair of runners. King smacked a double to aid his own cause, and Cody Meyers stroked two singles.

D&D is currently 2-1.

Cork's won its fifth game in a row on Monday after scoring all three of its runs in the bottom of the fourth to roll past Fort Ashby Lions, 3-1.

King again picked up the win and went the distance, fanning 13 and scattering five hits to hand the Lions their first loss.

Cork's finished with seven hits and was led offensively by Cody Meyers' two singles, King's double, single, and RBI, and Corey Helbig's two-run base hit.

The Lions' hits came from Jeff Conley and Zach Broadfield with two singles each. Pitchers Conley and Aaron Lehman collected five strikeouts apiece.

CORK'S CARS (4)
D&D HOMES (0)

Cork's	103	000	0 - 4	7	1
D&D	000	000	0 - 0	3	1

Nathan King and Corey Helbig; Adam Stowell and Ben Russell.

CORK'S CARS (3)
FORT ASHBY LIONS (1)

Lions	000	001	0 - 1	5	1
Cork's	000	300	x - 3	7	0

Jeff Conley, Aaron Lehman (4) and Dalton Brown; Nathan King and Corey Helbig.
HR - None.

'08 Garrett Laker Basketball Camp Dates Announced

Garrett College coach Dennis Gibson will again be holding two weeks of basketball camp for area youth. The first week is June 16-19 and is for boys and girls grades 5-10.

The cost of the camp is $65 and includes team competition and championships. Individual championships include a three-point shootout, free-throw, one-on-one, and three-on-three by grade competitions.

The camp will begin at 9 a.m. each day and conclude at 3 p.m.

The second week of camp, scheduled for the week of June 23-26, is for boys and girls entering the first through fourth grades. This camp teaches individual offensive and defensive skills at a beginner's level. Team games and fun competitions are a feature of the camp. The cost for this camp is $35.

This camp will meet from 9 a.m. to noon each day.

Anyone wishing to register campers for either of the camps may contact Coach Gibson at 301-387-3051 or download a brochure by going to the Garrett College athletics web site and opening the men's basketball page.

20th Iron Furnace 5K Slated June 28

The George's Creek Promotion Council, in conjunction with the celebration of George's Creek Days, has announced that the running of the 20th annual Iron Furnace 5K will be held Saturday, June 28, at 8 a.m. in Lonaconing.

The race will begin at George's Creek Elementary School north of Lonaconing along Md. Rt. 36. The course will run along George's Creek, through the streets of Lonaconing, and finish at the historic Iron Furnace on the north end of town.

All pre-registered runners will receive a T-shirt. Families with more than two entries will receive a discounted fee for each additional entry. Awards will be presented to the first three finishers in 26 age divisions. The first male and female finishers overall and in the masters division, will receive cash awards.

After the awards ceremony, a random drawing for numerous door prizes will be held in the Furnace Park. Refreshments will be provided.

Entrants are encouraged to pre-register by June 23. Race-day registration will be from 7 to 7:45 a.m. at George's Creek Elementary School. T-shirts will be available on race day while they last.

For more information, persons may telephone Tom Dawson at 301-463-6231.

G&S Quickly Suppresses Winless State Farm And Holds Off SB&T

It only took 4½ innings for G&S Coal/NewPage to hold off a winless State Farm in a recent Hot Stove game that saw G&S to a 12-2 victory, but it took a complete game for G&S to dodge Stewart, Barr, and Thorne on Monday at Westernport in a close 5-4 contest.

Jaccob Miller helped lift G&S Coal over State Farm as he struck out 10 and allowed four hits to get the win.

Stephen Holtschneider led G&S at the plate with a triple, two doubles, and three RBI. Catcher Hunter Broadwater drove in four runs with a base hit and a double, and Robbie Vinci had an RBI off three singles.

Aaron Lipscomb and Nate Longest led State Farm (0-4). Lipscomb had a double and Longest belted out two singles.

Steven Holtschneider, Jacob Miller, and Hunter Broadwater helped G&S knock SB&T off its winning streak Monday as they each doubled, with Miller and Broadwater driving in a run each, and G&S collected a 5-4 win. The game ended after 5½ innings per the league's time-limit rule.

Josh Thorne scored first on a home run for SB&T, then Jordan Ours singled twice and knocked in a run.

G&S (5-1) will travel to East Hardy this evening.

G&S COAL/NEWPAGE (12)
STATE FARM (2)

State	101	00 -	2	4	3
G&S	323	4x -	12	11	2

Brooks Waybright and Jeremy Sharpless, Josh Wottring (5); Jaccob Miller and Hunter Broadwater.

G&S COAL/NEWPAGE (5)
STEWART, BARR & THORNE (4)

S, B&T	202	000	0 - 4	6	1
G&S	310	100	x - 5	5	5

Tanner Sherman, Cory Reed (4) and Jordan Ours; A.J. Saweikis, Steven Holtschneider (3) and Hunter Broadwater.
HR - Josh Thorne (Stewart, Barr and Thorne).

Team One Forces Keyser Into Extra Inning To Claim The Win

Team One Auto Mall forced the Keyser Yankees into an extra inning in a 1-1 tie, but the Yankees delivered the game-winning win to get the upperhand in a 2-1 in Monday's Hot Stove baseball league contest in Potomac Park.

Caleb Piraino supplied the winning run for the Yankees (1-3) in the top of the eighth when he singled in Aaron Carr from second base. Carr walked, leading off the inning, and moved to second on a sacrifice bunt.

Keyser's Dakota Daughtery singled in the first run during the fourth inning.

Team One scored its only run with two outs in the bottom of the seventh inning. Derrick Noble doubled and moved to third with two men gone, when Aaron Stowell collected an infield single that tied the score.

Stowell added a second single, and Zach Knotts finished with a double and a single for Team One.

Dylan Simone worked all eight innings and had 10 strikeouts in the win. Hunter Haskiell fanned 11 while working the complete-game loss.

Team One will play Stewart, Barr, and Thorne in Moorefield this evening.

KEYSER YANKEES (2)
TEAM ONE AUTO MALL (1)

Yank.	000	100	01 - 2	5	0
Team 1	000	000	10 - 1	6	0

Dylan Simone and Colin Fox; Hunter Haskiell and Zach Knotts.

Armed Robbery

Continued from Page A-1

lance. "His face is not visible, so we're hoping the public will be able to distinguish him from his clothing and build." That suspect was described as a white male in his early 20s, about 5 feet 8 inches, and anywhere from 160 to 180 pounds with light brown hair.

Anyone with information or who can identify the suspect in the photos is asked to contact the McHenry Barrack at 301-387-1101 or 301-895-1101.

The Southern Garrett High School Cheerleaders invite you to participate in a

CHEER WORKSHOP!

to be held at the Oakland Armory

Mon., June 16 - Wed., June 18
10:00 a.m. - 12:00 Noon

Get hands on training while learning chants, dancing, floor cheers, and stunting techniques. The cost for the entire workshop is $35.00.
Please take the time to pre-register by filling out the form below:

Name_____ DOB_____
Mail. Add._____
Home phone no._____
Work phone no._____
Parent or Guardian_____

Mail this form to: HARRY BIGGS, P.O. BOX 291, OAKLAND, MD 21550, by June 14, 2008.

Walk-ins are welcome, but be there by 9:30 a.m. on Monday, in order to complete registration!

We extend a compassionate helping hand.

Cherry Hill ASSISTED LIVING LLC
253 Aiken Miller Rd. Accident MD
www.cherryhillal.com
301-746-8082

celebrate!

Austin Jay Hinebaugh
Happy 4th Birthday!
We love you, Daddy and Mommy

Happy 5th Wedding Anniversary, Alvin
Love you lots, Suzanne

HAPPY GRADUATION
Katy Bug

WE LOVE YOU!
Mom, Erin, Anna & all the critters too!

HAPPY BIRTHDAY

He's learned to walk
And is so much fun
Unbelievably on June 8th
Baby Jake is turning one
Kamran RInker
We Love You Whole Big Bunchess!
Love, Pappy & Mammy

Happy 4th Birthday on June 9, 2008
Austin Jay Hinebaugh
Love, Pap Pap and Nannie DeWitt

Happy, 5th Birthday, Mason!!!
You will always be my #1 All-Star!!
(And you are the best big brother anyone could have!)

Love, Brae-Brae

Kamran is the BIG 1!!

It was just 1 year ago, when you stole the show, we became brother and sister back then,
Now we laugh and play, and sometimes fight all day, but you will always be my best friend. "Nunn Ya" too
–Lia
Happy Birthday, Little Guy
We love you the most!!
Daddy & Mama

Happy Birthday & Congratulations

Cameron Deal
On your birthday (#11) and your 5th grade graduation, you might feel extra special. But, we think you're pretty special every day.
LOVE,
Pap-Pap, Grandma, Daddy, Uncle Jason, Aunt Misty, Vianca, Blake, Allie, Tharon

Consignors
Vendors
Bittinger, MD
240-727-3122
301-245-4463

UPHOLSTERY ELIMINATION

SAVE 50-100%

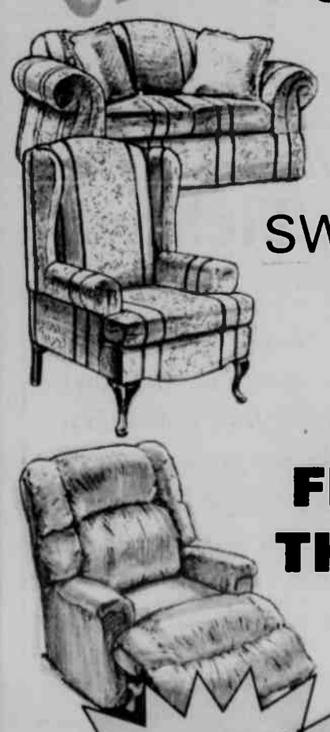

GET DESIGNER SOFAS, SLEEPERS, CHAIRS, SWIVEL ROCKERS, AND RECLINERS
AT A FRACTION OF THE ORIGINAL PRICE!
See store for details.
NO DEALERS!

Going Fast!
FIRST COME, FIRST SERVED!
No orders, when they're gone, they're gone!

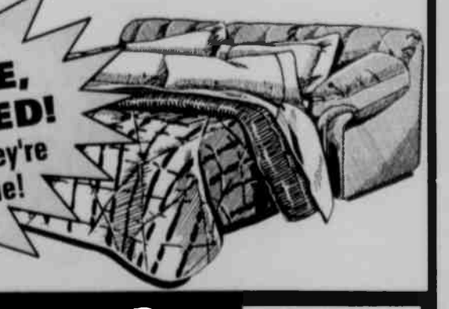

Kathy's Furniture & Gifts
SERVING YOU FOR OVER 17 YEARS!
The More You Compare, The Better We Look!
Bedding by Serta, Impenal & Tempur-Pedic
Dry Dock Plaza at Rt. 219 & Glendale Rd. 301-387-9555
Open Mon., Tues., Thurs, Fri. & Sat. 10-6, Sunday 12-5 (Closed Wednesdays thru May)
Visit our SLEEP CENTER
Reminder – Delivery is never "FREE," someone pays for it.

Rec League Season Commences With SS&A, Casselman Successes

Both local Rec League baseball teams Sweitzer, Simson, & Associates and Casselman Valley opened the season with substantial victories in contests that were played before the onslaught of wet weather.

If Monday's contest was any indication of Sweitzer, Simson, & Associates' season to come, the team shows winning potential. Derek Taylor and Spencer Barnard combined for a one-hit shutout of KMK Insurance, 6-0, at Lions Field in the season-opening game for both teams. SS&A was slated to host Barrelville Wednesday evening at Southern High School, but the Game was canceled because of thunder storms.

Taylor worked the first five innings, giving up the lone KMK hit, and striking out 11 and walking two. Barnard came on in the sixth to work two innings, fanning three and walking one.

At bat for SS&A, Reece Duncan had two doubles and one single, while Shane Weaver doubled twice and recorded two RBI. Nick Tressler stroked two singles, and Seth Hinebaugh doubled and hit a sacrifice fly for two runs batted in.

First batter Derek Barb singled in KMK's only run in the first inning. Chris Stein struck out nine in a complete-game effort, but was tagged with the loss.

The Casselman Valley team also opened its season Monday evening at Donahue Field in a promising a 9-3 whipping of *Times-News*.

Winning pitcher Brandon Beachy struck out 10 in four innings before reliever James Baer stepped in to complete the five-hitter.

Aaron Beiler and Richard Vogt led the winning team's 14-hit attack, both going 3-for-4 with three singles, and Beiler knocked in two runners. Beachy doubled, singled, and recorded two RBI, and Teddy Linton, Dylan Miller, and Baer were each 2-for-3 with two singles.

Casselman led 4-2 after three innings and put the game away with a two-run fourth and three-run fifth. The game was shortened to six innings because of darkness.

Fohrest Crass and Eric Weaver had RBI singles for *Times-News*.

Casselman Valley hosts American Legion Post 13 on Friday at 7 p.m.

SWEITZER, SIMSON ASSOC. (6)
KMK (0)

S, S	301 000 2	6	8	0
KMK	000 000 0	0	1	0

Derek Taylor, Spencer Barnard (6) and Nick Tressler; Chris Stein and Derek Barb.

CASSELMAN VALLEY (9)
TIMES-NEWS (3)

Cassel.	220 230	9	14	1
Times	002 001	3	5	3

Brandon Beachy, James Baer (5) and Corey Carr; Fohrest Crass, Tristan Beyer (5) and Vinnie Marion.

Sailboat Racing On Deep Creek Lake

WHITHER THE WEATHER?
by Dan Muss

The weather here in Garrett County this past month of May was cold and rainy, and the weather this past weekend was not conducive to small-boat racing. We had a rapidly moving front come in Saturday that, I believe, was the remnant of the system that spawned the tornados that tore up Kearney, Neb. We even had tornado watches here in the tri-state area.

The race committee waited until the first front was past. Then, with the wind very light, they set a short course for both the Lasers and Flying Scots with the Laser course inside the Scot course. Three Lasers showed up, but only one Gold and one Silver Scot were at the line. The principal race officer (PRO) started the Lasers, but the Scots went home. After the Lasers finished, the sky darkened again and thunder began to roll, so the PRO canceled all the racing for Saturday.

Sunday dawned bright and fresh with sunshine, but the forecast was for wind 15 to 20 mph, and my crew, fearless Marilyn Filemyr, and I decided, again, not to race. Instead we went out in my pontoon boat to assist the assigned patrol and report the race as spectators. When we got to the course, the wind was howling; it looked like the gusts were as high as 30. We docked at the Deer Haven club to see what the PRO was doing; we were in a 30-minute postponement to see if the wind would moderate. Instead, the wind increased and racing was canceled.

What a lost weekend!

Race Results (skipper/crew)
Saturday, May 31

Lasers: 1. Darrell Van Hutten, 2. Charles Graham, 3. Peter Frey.

Reminder Issued Of Early Deadline For Soccer Apps.

The Mountaintop Soccer Association (MSA) board issued a reminder this week that the applications for the fall season of recreational league play are due on June 10. This deadline is earlier than in the past few years. The applications are taken only by mail.

Applications were sent out to all former players in the league. Additional forms are available at the Ruth Enlow Library in Oakland.

Those applications postmarked after June 10 must include a $5 late fee. While every effort is made to include all applicants, those that are late may be put on a waiting list for teams.

For general questions about the soccer league, persons may contact Curt Miske, president of the board, at 301-334-3033. For registration/application information, persons may call John McEwen, registrar, or Mary McEwen, board vice president, at 301-334-1679.

First United To Sponsor Annual Golf Toumament

First United Bank & Trust will be sponsoring the 20th annual Charity Golf Tournament and Banquet at the Oakland Golf Club on Friday, July 11.

This is the 10th year that First United has organized this event. Since its founding, the tournament has raised over $285,000 for various Garrett County charities.

"Participants are able to enjoy a challenging round of golf, and at the same time, help raise much needed funds for worthy community projects," stated a tourney organizer.

This year the recipient of the tournament proceeds will be United Way of Garrett County. Established in January 2000, United Way of Garrett County, a non-profit organization that relies solely on contributions, provides funds to many local charities with all monies used exclusively for programming within Garrett County.

"United Way of Garrett County is very appreciative for being chosen by the bank again this year to be the benefactor of the annual charity golf tournament," said Jeannette Rudy Fitzwater, campaign co-chair of the United Way of Garrett County. "The proceeds that are raised play a big part in meeting the organization's campaign goals, and the best part is that the funds directly benefit Garrett County efforts."

Golfers will be competing for team prizes redeemable at the Oakland Golf Club Pro Shop. First place low net and low gross teams will each receive $1,000 gift certificates. The second place low net and low gross teams will each receive $650 gift certificates; the third place low net team will receive a $400 gift certificate; [illegible] fifth place low net team will receive a $100 gift certificate.

First United also invites all professionals, businesses, and individuals who wish to support the charity event [illegible] participating in the Associate Sponsor [illegible]

Premier Sponsors receive four tickets to the banquet and awards ceremony, which is held immediately following the tournament; recognition on prominently displayed signage the day of the event; special mention in each golfer's packet; radio acknowledgment two weeks prior to event; company name on a banner at the golf luncheon, and listing in a "thank-you" advertisement in the newspaper. Associate Sponsors receive two tickets to the banquet, recognition on prominently displayed signs on the day of the event, and a listing in the "thank-you" ad.

Anyone interested in becoming a sponsor and/or obtaining more information are invited to telephone 301-533-2420.

Cheerleaders Welcome All To SHS Cheer Camp

The Southern Garrett High School cheerleaders are sponsoring a Cheer Workshop for individuals from pre-K through grade 9. It will be held at the Oakland Community Center (Armory) from Monday, June 16, through Wednesday, June 18. The daily workshops will run from 10 a.m. to noon Monday and Tuesday. On Wednesday, it will start at 10 a.m. and end with a presentation for parents at 12:30 p.m.

Participants will be taught chants, cheers, dance routines, and different stunting techniques. Awards will be given daily, with the top award winners to be selected on Wednesday. Some of the participants will be chosen to cheer with the Southern High School varsity squad at one of the home football games.

The cost for the three-day program is $35 per person. Persons may preregister by sending their name, age, address, and phone number to Harry Biggs, P.O. Box 291, Oakland, MD 21550. Application forms may also be picked up at Get-N-Go or at the Southern High School main office. Walk-ins will also be welcomed on Monday morning, but these persons should be at the Oakland Armory by 9:30 a.m. in order to avoid any delays.

For more information, persons may call Biggs at 301-334-9447 during school hours. The cheerleaders wish to assure the public that interested persons do not have to currently be a member of a cheerleading squad in order to participate. Anyone who fits the age requirements is welcome to participate.

NHS Football Golf Tourney Slated June 20

The annual Northern High School Football Golf Tournament will be held Friday, June 20, at the Wisp Resort golf course in McHenry.

The format will be a two-man best ball with a 9 a.m. shotgun start. The cost is $100 per player, which covers golf, food, and entrance in each hole contest. Interested players may contact Phil Carr at 301-616-4538 or Ben Sisler at 301-746-5630 to register and/or for more information.

All proceeds will benefit the Northern Steelers youth team and the Northern High football program.

Southern High Linebacker Clinic Set For Saturday

The Southern High School Football Program will host a clinic based on improving linebacker play in the Rams' defensive scheme.

Scheduled for this Saturday, June 7, on the school's practice field, the clinic will be directed by former Southern Ram Mike Stewart. Stewart continued his athletic and academic career at Fairmont State College, where he was a standout defensive player for the Fighting Falcons. He also played years of semi-pro football. According to the SHS coaching staff, Stewart is considered one of the best defensive players to ever attend Southern High School.

All football players ages 11 and older who wish to be a better defensive player, especially those who play linebacker or defensive end, are invited to participate in the clinic. It will be held from 9 a.m. to 1 p.m., with registration beginning at 8:30 a.m.

The cost is $25 per camper, with a maximum charge of $35 per family. Each player needs to bring cleats, shorts/sweat pants, T-shirt, athletic shoes, and a snack.

Each participant will receive a clinic T-shirt and beverages.

Questions may be directed to Coach Steve Savage at 301-387-2199 or 301-616-1786.

Spring Turkey Harvest Higher Than Last Year's

Maryland's hunters reported taking 2,833 wild turkeys during the 2008 spring turkey season, a 15 percent increase from the 2007 harvest of 2,455 turkeys. Nearly 1,200 turkeys were taken during the first week, 30 percent more than 2007's opening week.

As in the past, the western mountain counties led the state in harvest. Allegany led the state with a harvest of 345 turkeys, followed closely by Garrett with 327 and Washington with 281. These were followed by Dorchester (242), Worcester (206), and Charles (193) counties.

Large increases in counties such as Caroline, Talbot, and Queen Anne's suggest turkey populations in portions of the Eastern Shore continue to expand and grow.

"Spring turkey hunters were greeted by excellent weather early in the season, providing ideal conditions to hear and call to gobblers," stated Bob Long, DNR upland game-bird biologist. Harvest throughout the remainder of season was similar to that of previous years.

The harvest data reflected DNR's expectations, based on brood surveys conducted over the last few summers, showing that young gobblers — called jakes — were less abundant in most regions this year.

"The number of jakes reported was below average, comprising only 22 percent of the harvest," added Long.

Junior hunters took 134 turkeys during the one-day youth hunt on April 12, representing an increase of 24 percent over the 2007 youth day harvest.

Visit *The Republican* Website at www.therepublicannews.com

Matt Valenti to Headline Southern Mat Club Summer Camp
June 11-13
Wednesday-Friday from 9 a.m. to 3 p.m.
Southern Garrett High School Auxiliary Gym

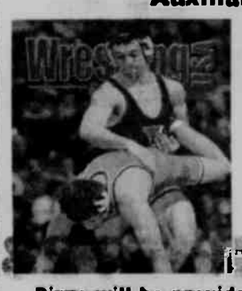

Matt Valenti is from New Jersey and went to college in Pennsylvania. While in college, he qualified for the NCAA competition all four years and was a two-time NCAA Champion at 133 pounds. In his senior year he was voted Ivy League Wrestler of the Year.

Pizza will be provided every day by SMC
For more information contact Coach Darryl Ozias at 301-453-3767 or e-mail him at freestyle@hughes.net or call Heather @ 240-321-2777

REGISTRATION FORM:
Child's Name: _____ Age: ____
Sibling's Name: _____ Age: ____
☐ SMC Member $25 ☐ Additional SMC Sibling $15 ☐ Commuter $75
Parent must accompany child on first day to sign a release form.
Complete registration form and mail along with check to:
Heather Cooper
112 Oak Hall Drive
Mtn. Lake Park, MD 21550

In Loving Memory
Jeffrey Scott Tichnell
9/4/82 - 6/2/02

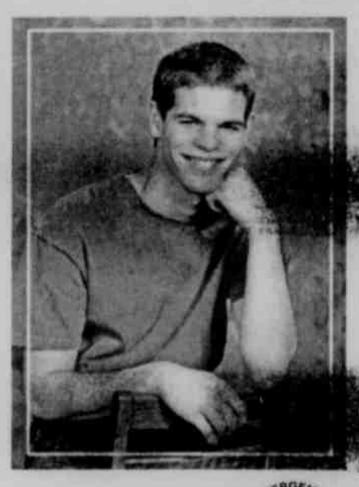

He left us quietly,
His thoughts unknown.
But left us a memory,
We are proud to own.
A treasure to hold,
In your garden of rest,
For when on earth,
He was one of the best.
Missed by so many
Family & Friends

In Memory of Jeff's Grandfathers
William M. Goldsborough
1/26/27 - 6/3/88
Fredrick G. Tichnell
11/23/27 - 6/1/08

Smoke Free!
Doors open at 5:30 pm
Games begin at 6:30 pm
Bingo
Friday, June 6
1.) $500 Coverall in 55 nos.
2.) Progressive Bonanza $500 Coverall in 56 nos.
3.) Mystery number game $500.
Refreshments!
Sponsored by **Southern Band Boosters**
COMPUTERIZED BINGO SYSTEM W/VERIFICATION
No one under 18 will be admitted.
Win a Gas Card for the door prize!
Deer Park Vol. Fire Dept. Fire Hall

Oakland Golf Club's Ladies Golf School
Monday - Thursday
June 9 - June 12
5:30 - 7:00
Only $75 for the 4 day school.
Covers all aspects of the game including some course time! Spaces are limited so sign up today.
301-334-3883

www.golfatoakland.com
Oakland Golf Club
Bradley Lane, Oakland, Maryland

PERSONAL INJURY
FAMILY LAW
PROPERTY
CRIMINAL
LAW OFFICES OF
Angela Blythe
Admitted in Maryland & West Virginia
301 334 3522
Three South Third Street Oakland MD 21550
angelablythe.com

THE Goodfellow Agency LLP
144 Main Street
Grantsville, MD 21536
301-895-3202

OPEN HOUSE SUNDAY, JUNE 8th 12-3pm

HOSTED BY JOHN BRASKEY
185 RAVINE STREET, GRANTSVILE
3BR/3BA all brick home on large lot. Finished basement with separate entrance. Large deck with 24 ft above ground pool. Formal LR with a great room that includes kitchen and family room with FP. New roof. New carpet in Great rm. GA6696663 $209,000
Directions: I-68 west to Exit # 19. North on 495 to second stop sign. Make left onto Ravine St. House on right. 2 miles

LOT/LAND

LOT 25 & 26 WALNUT DRIVE, GRANTSVILLE
2 & 2.23 Acre wooded lots located in Garrett County in the Walnut Subdivision. Just minutes from I-68, New Germany and Savage River St. Parks. 30 Minutes from Deep Creek. Perked with utilities available. GA6556185 & GA6556214 $52,500 each lot

BEITZEL ROAD, GRANTSVILE
Nice 3 acre lot in Western MD with beautiful views. Utilities, septic, and well on site. GA6754181 $39,000

POCAHONTAS ROAD, FROSTBURG
Nice partially wooded 5.185 acre lot near Frostburg. GA6689060 $58,000

[illegible] DREW [illegible]
0.70 Acre corner building lot in Youghiogheny Mt. Resort. GA6687213 $24,900

Goodfellow Real Estate Services LLC
19567 Garrett Highway, Deep Creek Lake
Oakland, MD 21550
301-387-5472

2234 HARE HOLLOW ROAD, GRANTSVILLE

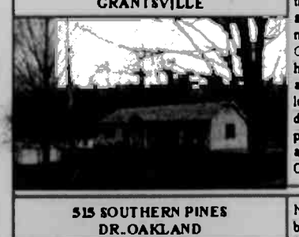

Enjoy the Country Charm of the 3BR Home situated on 1 acre of level land. Just minutes from I-68 & Grantsville Amenities. This home features 2 large family areas, fully finished lower level, kitchenette & 2 car detached garage. Quiet peaceful country atmosphere all around. GA6723631 $235,000

515 SOUTHERN PINES DR.-OAKLAND

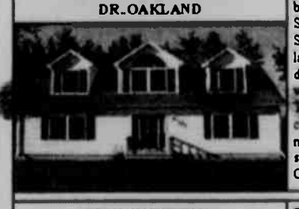

Newly built 2 story 3 bedroom, 3 bath home in Southern Pines Subdivision. Spacious living room with large country kitchen and dining have open floor plan w/stainless steel appliances. This beautiful home is conveniently located just minutes from shopping and schools. GA6739247 $290,000

103 OAK STREET, OAKLAND

This home is a must see! 4BR 1.5 BA split foyer home, close to all Oakland schools and amenities. Recently upgraded carpet throughout home. Partially finished lower level with storage building and detached garage. Great potential for first time home buyers. GA6722884 $137,000

For our Deep Creek Lake Listings...Log onto www.GoodfellowDCL.com

Earn Degrees At St. Mary's College

MICHAEL A. NELSON

ADAM J. SINCELL

Two Garrett County students were members of the 2008 graduating class at St. Mary's College of Maryland, the state's only public honors college.

Michael A. Nelson, son of John and Pam Nelson, Mtn. Lake Park, was awarded a bachelor of arts degree in chemistry. The 2004 honor graduate of Southern High School will attend graduate school at the University of Maryland this fall.

Adam J. Sincell, son of Don and Suzie Sincell, Mtn. Lake Park, was awarded a bachelor of arts degree in English and a minor in film and media studies. Also an honor graduate of the Southern High class of 2004, Sincell graduated magna cum laude (GPA of 3.7-3.899).

Ranked as one of the best liberal arts colleges in the nation by *U.S. News & World Report, Newsweek, The Princeton Review* and *Kiplinger's*, St. Mary's awarded bachelor of arts degrees to 427 students during commencement exercises May 10.

FY '09 Budget

Contmued from Page A-1

filled, and departmental budget requests were cut to hold the line on expenses, the administrator said. Plus, non-union county personnel will receive a $750 cost of living adjustment instead of a traditional percentage (3 percent) of their salaries.

Pagenhardt also noted that the county will have to borrow money to help pay for future capital projects. As a result, the county's debt service will increase. But, Pagenhardt pointed out, the county's percentage of debt will still be well within an acceptable range.

Commissioner Fred Holliday said that there is "absolutely no question" that the county is going to have find ways to cut costs. He asked department heads to "think outside the box" and come up with ways to save time and money.

For example, Public Utilities has started using radio transmitted meters, saving time, fuel costs, and wear and tear on vehicles. Employees can now read an entire community's meters from one location in only about 30 minutes, compared to driving around to all the houses over a several-day time period.

The county commissioners also unanimously approved the real property tax rate. That rate for most of the county will remain at $1 per $100 of assessable base. This includes the Garrett Landfill bond tax ($.04) and the special fire tax levy.

Pagenhardt noted that the commissioners increased that levy from $.025 to $.03.

"This change, in addition to an increase in real property assessments, will direct over $300,000 additional funds, as compared to Fiscal Year 2008, to volunteer fire associations for much needed operational expenses," Pagenhardt said.

Because of a tax differential agreement with the county, Mountain Lake Park residents will pay $.942 per $100 of assessed value in real property taxes. This is the same rate as last year.

Oakland opted not to receive a tax differential this year. Oakland residents will pay $1 per $100 of assessable base in county taxes. In lieu of the differential, Garrett County government will assist Oakland with street paving projects.

Ad valorem taxes will remain the same or decrease for most sanitary districts. The Mtn. Lake Park/Loch Lynn sewer system tax will increase by $.01, while the Chestnut Ridge sewer tax will increase $.05.

The largest expenditure in the new budget is education. The county has allocated more than $42.56 million, or 49.89 percent of the budget, for the Board of Education, Garrett College, Ruth Enlow Library, and Garrett County Scholarship Program.

The BOE will receive $27,172,172 for operating expenses, debt service, capital outlay, high school athletics, etc. The board had requested about $27.39 million.

Garrett College will receive more than $9 million for the proposed Community Recreation Center, plus about $5 million for operating and other expenses.

Public Works is the second largest sector of the general fund expenditure for FY '09, with 20.65 percent, or more than $17.6 million, of the budget appropriated for the Roads Department. This amount is about $345,000 less than the department received under the FY '08 amended budget.

Public Safety makes up 10.42 percent, or $8.9 million, of county allocations for the Sheriff's Office, volunteer fire and rescue units, the detention center, permits and inspections, animal control, emergency management, and the new Emergency Medical Services (EMS) sector.

EMS will receive more than $400,000 for salaries/fringe benefits for seven full-time personnel. The county will also set aside $200,000 for the Length of Service Awards Program for fire and rescue volunteers.

General government makes up 9.4 percent of the budget and will receive more than $8 million. This includes the commissioners and staff, Financial Services, Tax Collection, Purchasing Department, State's Attorney's Office, and Human Resources. This sector received nearly $7.8 million in the FY '08 budget.

Economic Development was allocated nearly $1.6 million for operating and other expenses, plus $500,000 to help establish a technology and trades center. The center would provide training for high school/college students and business employees to expand business and employment.

"This is a segment of the skill base/workforce that is lacking," Pagenhardt said about such occupations as welders and machinists.

Under the budget's culture and arts section, the Garrett County Historical Society was allocated $6,500, and the Garrett County Arts Council received $12,500.

The new budget will be available for viewing online at co.garrett.md.us.

A "CROSS WALK" will take place in various areas of Garrett County next weekend. The event will involve several members of the Bedford County (Pa.) Christian Church, led by Steve Elliott of A'Cross America Ministries. The organization includes people from about 15 different churches. "Our mission is to reach the lost and to heal the sick," Elliott said. "Jesus commanded us to be disciples and to pick up our cross and follow him. We plan a route, but once we start, we turn it over to Jesus Christ and let him use the holy spirit to guide us. We never really know for sure where we are going and when we will get there. We just go where we are led. That way, we can give all of the glory to God." The local walk will begin on Friday, June 13, at 11 a.m. at the Keyser's Ridge Truck Stop. The group will have lunch there, then walk east on Route 40 to Grantsville, where a service will be held. On Saturday, June 14, they will walk north on Route 669 to Springs, Pa., where they will visit the Farmers' Market and have lunch. Next, they will walk south on Route 669 back to Grantsville, and then along Route 495 to Bittinger for a service and cook-out. On Sunday, they will meet at the Cherry Glade Mennonite Church near Accident for a service and lunch. Finally, they will walk south on Route 219 to McHenry, where they will hold another service and have a cook-out. The group began walking with the cross about 8 years ago, and have carried it all over Bedford County as well as parts of Huntingdon, Fulton, Franklin, Allegheny, Cambria, Blair, and Somerset counties in Pennsylvania. They have also traveled to West Virginia and Maryland. Next summer, the group plans to carry the cross to Junction City, Kan. For more information, persons may call 814-356-3706 or e-mail ka3ur@yahoo.com.

A Gift of Homemade Treats from Copper Kettle Popcorn Factory Couldn't Be Sweeter!
Now you can have the yummy taste of Copper Kettle popcorn anytime – We Ship! Ordering online is easy too at www.copperkettlepopcornfactory.com
A Treat for Dad!
Redeem this coupon on Father's Day, June 15 for a free square of fudge just for Dad!
One square per Dad. Good June 15 only.
COPPER KETTLE Popcorn Factory
Come by Boat or Car!
301-387-5655
www.copperkettlepopcornfactory.com

REMINDER
SOUTHERN HIGH SCHOOL
CLASS OF 1993!
We will get together on Saturday, August 2 at Pizzeria Uno's
You must RSVP by July 1
Contact *Susan Hershman Strawser* at strawserfamily@verizon.net
Or call her at 301-972-2668 (home)

Vacation Bible School at Pine Grove Church of the Brethren
Come join us for
"Son Harvest Count Fair: Growing the Fruit of the Spirit"
June 16 - 20, 2008
7:00 - 9:00 pm
Bible Stories, Music, Crafts, Snacks, Fun with Friends, and More!
Everyone is Welcome
Classes for all ages • Infant to Adult
Bring a Friend!!!

Cabin Fever Antiques
OPEN THIS WEEKEND! FRI., SAT. & SUN.
Oakland's Largest Antique Mall
17 E. Liberty Street, Oakland MD
301-334-5630
www.cabinfevermd.com
Buy & Sell Used Books

Edwards Construction
Steve Edwards, Owner
301-616-6465
Oakland, MD
New Home Construction
Remodeling and Additions
Steel and Shingle Roofs
Garages and Pole Buildings
Decks, Drywall and more
Call for your free estimate today!
Now providing your masonry needs!
-Block- -Concrete-
-Stacked Stone- -Foundations-

WRITERS WANTED
WRITE NOW!
Backbone Mountain Review ..... the annual literary journal of the Garrett County Arts Council, Allegany Arts Council, and the FSU Creative Writing Center, is accepting submissions of creative writing for publication consideration.
The deadline to submit poetry, fiction, creative prose, or plays for the 2009 edition is June 15.
Submission guidelines are available in hard copy or by email from Garrett County Arts Council:
301-334-6580
garrettarts @ earthlink.net
Garrett Arts

Why Drive? Vacation at Home!

SWIMMING POOL SALE
While They Last!
No Payments Till Fall 2009
19 x 31 x 4 only $727.00
Inc. Deck, Ladder, Filter & Fencing
Call 1-800-581-3765
Complete Line of Above Ground Pools
FREE *Pool Lite & Auto Vac* With every Pool Ordered by July 4

HAPPY FATHER'S DAY!
Father's Day is June 15
East Preston Floral offers
Hillbilly Snack Packs
that are perfect for Dads!
Snack packs are buckets filled with Dad's favorite snacks.
There's a snack pack for every Dad:
FISHERMEN, HUNTERS, SPORTSMEN, and even NASCAR DADS!
These buckets are available all the time but they'd be perfect for Father's Day.
Call 304-789-6000 for more details
East Preston Floral
Terra Alta, WV
304-789-6000

Vacation Bible School at Oak Grove Church of the Brethren
McHenry, MD

June 8 - 12, 2008
6:00 - 9:00 pm
Bible Stories, Music, Crafts, Refreshments, Games, & Special Guests
Come & Explore "God's Big Back Yard"
For more info call:
301-746-8270
301-746-5723

Fifth Annual
Cross Over Basketball
YOUTH REVIVAL
June 16–18 from 6:00 to 8:00 p.m.
All Children from K–6th Grade Welcome
Come and Join the Fun!
Parents bring your children – they will:
★ learn about Jesus
★ learn basketball skills
★ meet the Southern Rams Boys Basketball Team!

Each child will receive a
FREE Bible, FREE Basketball, FREE Refreshments
and on Wednesday... FREE Pizza

Special thanks to all the churches and others who have contributed and to these local businesses:
CHRIS MCROBIE CONSTRUCTION, INC.
HERITAGE STONE, Rick Hanlin
ASHBY BUILDERS, Mike and Scott Ashby
FOX'S PIZZA, Evie Fike
PLEASANT VALLEY DREAM RIDES, Ray Miller
CN METALS
RIGIDPLY RAFTERS
MCDONALD'S, Oakland
Questions? Call Pastor John Friend at 304-790-9130

Aurora News

Continued from Page A-8

gantown; Dorothy Forman, Amboy; and Martha Wiles Mapstead of Grafton.

PROMOTION SUNDAY

Maple Spring Church had a Sunday School promotion recognition and a graduate recognition day, which included a picnic and games for a whole day experience.

AAHS ELECTS OFFICERS

The regular quarterly meeting of the Aurora Area Historical Society (AAHS) took place at the Aurora Community Building on Sunday, June 1. An election retained the same officers, with John Adams and James Slawter as president and vice president, respectively, Jo-Ann Helton the secretary, Virginia Martin the treasurer, and the addition of Jeanette Adams as chair of the Steering Committee.

Following the election, Carolyn Wotring was present with her mementos and pictures from a recent visit to China.

CEMETERY MEETING

For those interested in the Accident (W.Va.) Cemetery, there will be a meeting at the cemetery on June 10. This 7 p.m. meeting will be held solely for the election of officers. No other business will be conducted. All interested persons are asked to be present to vote.

FATHER'S DAY SMORGASBORD

A Father's Day smorgasbord will be held Sunday, June 15, at the Aurora fire hall. Proceeds will benefit the fire department's ladies auxiliary. Dinners will be $7 for adults. Serving will begin at noon and continue as long as supplies last. All are welcome.

AVFD ELECTS NEW OFFICERS

The Aurora Volunteer Fire Department met recently to elect officers. The results are as follows: chief, Travis Rinker, assistant chief, Shad Green; rescue captain, Adam Bachtel; captain, Matt Mayne; lieutenant, Adam Sanders; president, Adam Sanders; vice president, Matt Mayne; treasurer, Adam Bachtel; and secretary, Delbert Waybright.

WHISPERING PINES is the name of the residential/agricultural property owned by Berlin Wilhelm in Cranesville (above left); however, many of those pines on his property, as well as along the property of his neighbors Larry and Sharon Hardesty, are now nearly branchless posts (below) after being hit by a tornado Saturday morning. The Preston County 911 Center received a report at 8:47 a.m. that a twister had been observed in the Cuzzart area. While most of the damage to property occurred in the Cranesville area, there were a number of downed trees reported in the White Rock area near Friendsville. One of the most severely damaged houses was that of Sandy and Connie DeWitt (directly above), located just off Cranesville Road. Since Saturday the area has been under a tornado watch two more times, as well as a flood watch, although hot, humid, dry weather is forecast at least through Sunday. The photo of the Wilhelm and DeWitt residences were taken by Earl Slaubaugh. The photo below was taken by Kevin and Brenda Gibson.

PERSONAL MENTION

Ted Stieringer has reportedly improved and is continuing to convalesce from his recent illness.

David Stemple was able to return to his Aurora home last Thursday and continues his recuperation from heart surgery.

Ilene Fint returned Friday to her home near Old Fields from the Winchester Medical Center.

Darrell Douglas and his three children were visitors last week with his parents, Keith and Dee Douglas, Aurora. They have since returned to their home in Ohio.

Paul Gnegy accompanied Jesse and Helen Gnegy of Gormania on a trip to Maine, where they attended services for his daughter, Thelma Farrar, and visited with her family. He has now returned to his home at Amboy.

NEW LOCATION!
MT. TOP GLASS
Home Decor Showroom
• 7 Different shower lines
• Custom heavy glass
• Dozens of pattern glass and hardware selctions
• Shower guard stain resistant glass
• Steam units
1550 Deep Creek Drive
Located at The Fort in McHenry
301-387-8883 or 301-334-3050
www.mountaintopglass.com

Coldwell Banker Deep Creek Realty invites you to meet and greet the 2008 Baltimore Ravens Cheerleaders

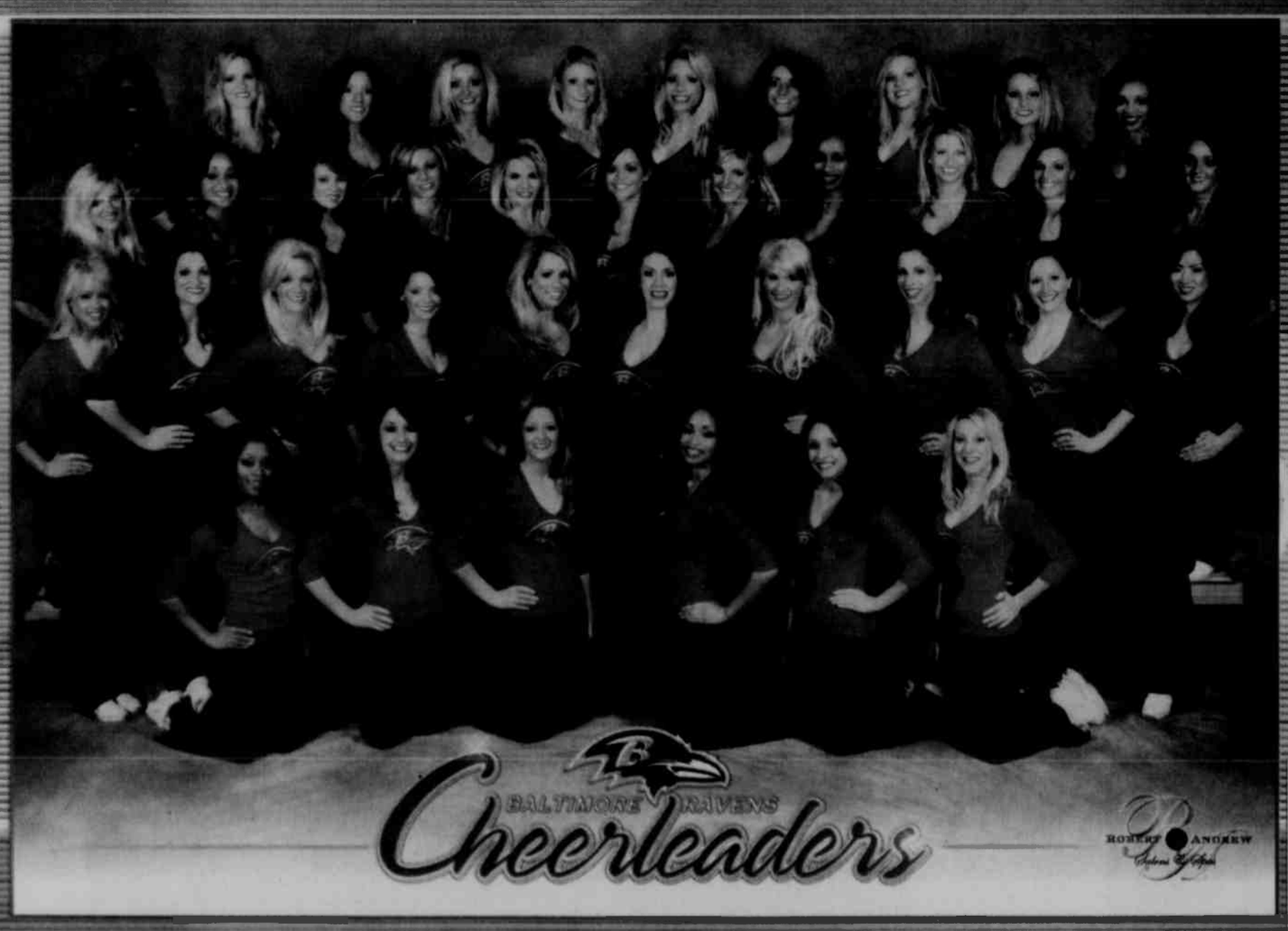

Friday, June 6 from 7:00-9:30 pm at Smiley's Pizzeria and Saturday, June 7 from 5:30-8:00 pm at Uno's Restaurant

FUN FOR THE WHOLE FAMILY!
• Watch a demo by the Squad!
• Get an Autograph!
• Enjoy a Great Night Out!

RAVENS GEAR AND OTHER PRIZES TO BE GIVEN AWAY!
SEE YOU THERE!
Sponsored By:
Coldwell Banker Deep Creek Realty
Scribbs
Aqua Mountain Resort
Uno Chicago Grill
Jesse's Signs and Designs
Mooney's Pub

BALTIMORE RAVENS

"FAIRNESS" PRESENTED THROUGH ART – As part of a 6-day residency with Artists In Education (AIE) member Caryi Henry Alexander, Southern High students in Melissa Barnes's Art I class designed and painted banners devoted to the character education topic of "fairness." Several examples of the students' work are pictured. This project completed a larger banner project launched in the fall, Barnes said, which involved all nine character traits promoted throughout the year by the Garrett County Board of Education. This residency was made possible by a grant from the Maryland State Arts Council.

Dam Renovations At New Germany Now Under Way

Renovations to the dam at New Germany State Park have begun. These renovations are necessary for the park staff to lower the water level in the winter and reduce the population of an aquatic plant that has proliferated in the lake during recent summers, according to a spokesperson for the Maryland Department of Natural Resources.

Persons who have wandered the shoreline at New Germany in the past few years may have noticed the clumps of vegetation gathering in the shallow waters of the lake. According to the DNR, this vegetation is a common species of naiad, a form of submerged aquatic vegetation (SAV). While beneficial in some respects, certain SAVs can cause various problems in many of Maryland's lakes and waterways.

One method of control in lakes is to draw down the lake level during the winter months to freeze and kill the plant seed source. However, the spokesperson said, the gate valves at New Germany Lake are 70 years old and are in need of replacement. The dam also is showing its age and requires renovation.

Current plans for the renovation work include the installation of a working release gate so that the water level can be lowered more effectively in the winter. Visitors should expect some minor disturbance from the construction, but the New Germany park staff does not expect a significant disruption of the visitors' experience.

"The noise and large machinery may be distracting, but we do not anticipate any of this work to significantly interfere with visitors' enjoyment of the park," said the spokesperson. "Every effort will be made to keep the lake open for swimming and boating."

One disappointment that is noted, however, is the cancellation of the annual Fishing Rodeo, which had been scheduled for June 11. This event is sponsored by the Friends of New Germany, but has been canceled because of the logistical challenges of trying to hold the rodeo with ongoing construction activities occurring at the same time. A coffer dam must be installed, and water levels will fluctuate somewhat. In addition, the walkway across the dam will be closed to pedestrian traffic.

"All of these issues would make the rodeo difficult to run successfully this year," said the spokesperson. "However, it is anticipated that the rodeo will return in 2009."

In summary, visitors to the park are asked to be aware of the following:

•The bridge that runs above the spillway will be closed. Visitors on the swimming beach side will need to walk along McAndrews Hill Road to access the Lake House and Snack Bar.

•Swimming, boating, and fishing should not be greatly affected, as the lake will remain close to full pool.

•Heavy equipment may be stored on site, and visitors are asked to monitor children and keep away from the equipment and work area for their safety.

•The section of Poplar Lick Run between McAndrews Hill Road and the dam will be off limits. This will eliminate potential for conflicts with construction activities.

•The annual Fishing Rodeo, sponsored by the Friends of New Germany, has been canceled for this year.

Persons who have questions about the projects at the park are invited to telephone the park office at 301-895-5453.

Little Deeds
Handyman Services
443-540-0030
•Home Repair •Renovations
•General Maintenance
MHIC# 122324

BINGO
WEDNESDAYS
St. Peter's Social Hall
Corner of 4th and Oak St. 301-334-2202
Doors open at 5:30 p.m. Games start at 6:30 p.m.
$500 Jackpot
*Mystery number *Winner take all *Refreshments
NO admission under 18.

GC Youth Invited To Annual Beach Blast On June 12

The fifth annual "Play Hard, Live Clean" Beach Blast is scheduled for Thursday, June 12, at Deep Creek Lake State Park. This free event is open to Garrett County residents completing sixth grade through age 20.

The Beach Blast will be from 1 until 5 p.m. All activities are free and available only to participants who are registered with a completed registration form, which includes a parent signature. A $3 per person park admission fee applies, unless a Beach Blast flyer is displayed in the vehicle's front window. Registration forms may be picked up and dropped off at the Garrett County Health Department, Room 206, and are also available online at www.-garretthealth.org.

"Our goal is to continue to provide entertainment for local youth in an environment free of alcohol, tobacco, and other drugs," said Beach Blast organizer Venessa Stacy of the Garrett County Health Department.

This year's event will include music by Sounds Fun Entertainment, boating on Deep Creek Lake with Wisp Outdoors, kayaking with High Mountain Sports, a 3-on-3 basketball tournament, food, and games with prizes. Teams interested in participating in the basketball tournament should sign up by 1 p.m. at the park on the day of the event.

For more information, persons may call 301-334-7730.

On Dean's List

Erin A. Rhodes, daughter of Lance and Roberta Rhodes, Turkey Neck Road, has been named to the Ohio Northern University deans' list for the spring quarter 2007-08. She is a third-year pharmacy major.

The deans' list at Ohio Northern includes students who attain a grade point average of 3.5 or better on a 4.0 grading system.

VBS Scheduled At Nazarene Church

Vacation Bible School will be held at Oakland Church of the Nazarene the week of June 16-20, from 6:30 to 8:30 p.m. each evening. Classes will be available for nursery through age 11. The theme will be "Cus-tom Garage." All children of the area are invited to participate.

For more information and/or transportation, persons may telephone Pastor Art Evans at 301-334-2251. The church is located at 203 S. 8th Street in Oakland.

BLAST INTO A SOBER SUMMER – Garratt County youth completing sixth grade through age 20 are invited to welcome summer without drugs and alcohol at the fifth annual "Play Hard, Live Clean" Beach Blast sponsored by the Garrett County Health Department. Among the many free activities being offered is a 3-on-3 basketball tournament, as shown above from last year's event. Participants must have a completed registration form with a parent signature, which may be picked up at the Garrett County Health Department in Room 206, or online at www.-garretthealth.org. See story for details.

STOP
Don't pay your auto insurance yet!
american insurance and Erie Insurance may save you up to 30% with:
Safe Driver Discount
Multi-Policy Discounts*
Life Multi-Policy Discount**
Multi-Car Discounts
Pay Plan Discount
First Accident Forgiveness & Feature 15 Incentives
Reliability and Service 24 hours a day, 7 days a week
**Discount eligibility, rates and coverages vary by state
**Life insurance not available in N.Y.
american insurance center
2000 thayer center
oakland, md 21550
301-334-1159
Erie Insurance
Auto • Home • Business • Life
S1041 © Erie Indemnity Company

Unlimited calling for a limited price.
Introducing the National Unlimited Plan from U.S. Cellular.
With our new National Unlimited Plan, you can:
• Talk to anyone on any network, anywhere in the U.S.
• Talk to anyone on any phone–even landlines
• Talk to family, friends and coworkers whenever you want, as much as you want
Do all this for just $99.99/month.
U.S. Cellular is wireless where you matter most.
Discover the difference: Put our network, products and customer service to the test for 30 days • Change your calling plan at any time during your service agreement without signing a new contract • Renew your contract and take advantage of new phone pricing before your current contract ends
U.S. Cellular
Let us help you find a location: visit uscellular.com or call 1-888-BUY-USCC
Things we want you to know: Offer valid on plans $39.95 and higher and with two-year service agreement. All service agreements subject to early termination fee. Credit approval required. $30 activation fee. $15 equipment change fee. Roaming charges, fees, surcharges, overage charges and taxes apply. 99¢ Regulatory Cost Recovery Fee applies, that is not a tax or government-required charge. Network coverage and reliability may vary. Usage rounded up to the next full minute. Use of service constitutes acceptance of our terms and conditions. Unlimited National Plan: Plan available on a single line of service only. Customers must have a billing address within U.S. Cellular's Wide Calling Area to be eligible for service. U.S. Cellular reserves the right to terminate your service if less than 50% of your overall minutes in each of three consecutive billing cycles are used in U.S. Cellular's Wide Calling Area. The Unlimited National Plan is provided solely for live dialogue between two persons. The Unlimited National Plan may not be used for conference calling, call forwarding, monitoring services, transmission of data, broadcasts or recorded material, or other connections that do not consist of uninterrupted live dialogue between two persons. 30-Day Guarantee: Customer is responsible for any charges incurred prior to return. Other restrictions apply. See store for details. Limited-time offer. ©2008 U.S. Cellular.

Local Women Honored By Cancer Society

VOLUNTEERS HONORED – Donna Broadwater, left, and Mildred O'Haver were recently honored by the American Cancer Society for their noteworthy volunteer leadership in the community. See story.

The American Cancer Society honored Garrett County residents Donna Broadwater and Mildred O'Haver for their outstanding volunteer leadership in the community at the Garrett County Leadership Meeting on May 13 during a Summit 2008 presentation.

"Donna has been an inspiration to many in Garrett County," said Tenna Taylor, community manager for the American Cancer Society. Her dedication to finding a cure for cancer is shown through her community efforts in honoring survivors and remembering those who lost to cancer, as well as raising money to find a cure.

"Donna has volunteered in many capacities, from being a Relay For Life team captain to Relay chairperson. She also is currently on the 2008 Relay For Life committee and serves on the Garrett County Leadership Council for the American Cancer Society." Taylor said. "Donna is an awesome volunteer and her uplifting spirit is an inspiration to us all. Donna's dedication as a volunteer, makes me want to be a better person by just being around her."

Broadwater was given the Outstanding Volunteer Leadership Award for which she was chosen out of nominees from all over the state of Maryland.

O'Haver was honored by the American Cancer Society for her dedication to the Road to Recovery Program. She took on the position of Road to Recovery chairman, and over the years has made it possible to link patients with American Cancer Society volunteers who are willing to transport patients who would otherwise not have been able to get to treatment because of having no transportation.

'Mildred's dedication to this program has been nothing less than outstanding. This is not always the easiest program to get people to volunteer for and Mildred's creative ways of recruiting drivers has been an inspiration." said Taylor.

"Mildred's passion to help people dealing with cancer is truly amazing. She goes above and beyond when it comes to helping cancer patients. She has taught me to never give up on a task." Taylor said. O'Haver was awarded the Outstanding Road to Recovery Award for her work on that program.

Persons who have questions or want to become involved with the American Cancer Society are asked to contact ACS at 301-722-2145.

Lipscomb Lawn Products

(304) 735-3017

Made in the USA! Support America!

Get Attached...
Get It Done !!

VENTRAC
VERSATILITY BY DESIGN

FROM A TO Z, COMMERCIAL OR RESIDENTIAL. SPRING, SUMMER, FALL OR WINTER, TO GET IT DONE...

Get A Ventrac!

30 different attachments available!

Receives Award For Achievement

Alicia C. Roth, a student at Southern Middle School, has been recognized for academic achievement by the U.S. Achievement Academy, as she has been named a U.S. National Honor Student Award winner. Her biography will appear in the academy's yearbook.

A sixth grade student, she is the daughter of Jason and Rebecca Roth, Oakland.

Chancellor Kirwan Receives Reginald Jones Nat'l Award

University System of Maryland (USM) chancellor William E. Kirwan, who is a part-time resident of Garrett County, has been named the 2008 recipient of the Reginald H. Jones Distinguished Service Award, presented by the National Action Council for Minorities in Engineering (NACME). The award is named for Reginald H. Jones, who, as chairman and CEO of General Electric, helped to establish NACME, and honors individuals who have made significant contributions to increasing the representation of minorities in STEM (science, technology, engineering, and math) careers.

The award includes a $10,000 donation to the not-for-profit of the honoree's choice. Chancellor Kirwan has directed the donation to the University System of Maryland Foundation in support scholarships for low-income and underrepresented minority students.

"Reginald Jones was a pioneer in increasing access to engineering education for minorities," said Chancellor Kirwan. "I am truly honored to receive this award bearing his name. His work and legacy — the mission of NACME — remind us all how important it is that we continue our efforts to increase minority participation in higher education overall, and specifically in the nation's science and engineering workforce."

Kirwan became the third chancellor of the University System of Maryland in August 2002. Previously, he served as president of Ohio State University (1998-2002) and as president of the University of Maryland, College Park (1988-1998). Prior to his presidency, he served as a member of the University of Maryland mathematics faculty for 34 years.

Kirwan is a nationally recognized authority on critical issues shaping higher education, including accountability, cost containment, economic competitiveness, and diversity, and equity. He serves on the board of directors of the Council for Higher Education Accreditation; chairs the College Board's Commission on Access, Admissions, and Success in Higher Education; and is the current chair of the National Association of State Universities and Land-Grant Colleges' Committee on Student Learning and Accountability.

Founded in 1974, NACME provides leadership, advocacy, and support for the national effort to increase the representation of underrepresented minorities in STEM disciplines and professions.

Applications Ready For Mtn. Maryland Tags

Applications for the Mountain Maryland license plates are now available at the Garrett County Chamber of Commerce. After several attempts to get legislative support, the PACE committee, was able to get the Mountain Maryland plates passed with the Motor Vehicle Administration.

The application cost is $25, plus regular licensing fees. Mountain Maryland license plate applications may be picked up at the chamber, located at 15 Visitors Center Drive in McHenry.

For more information, persons may call 301-387-4386.

Empowerment Network Meeting Set For June 17

The Abilities Network is establishing a local Family Empowerment Network. Families who have a member with a disability are invited to a focus group meeting on Tuesday, June 17, at the Community Services Building at Garrett County Memorial Hospital from 6 until 8 p.m.

"During this time you will be able to talk about unmet needs that your family has and share ideas that may help to meet those needs," said an Abilities Network spokesperson.

The Family Empowerment Network will give the families the chance to meet each other and learn about resources that will help them to participate fully in their communities.

"It will be tailored to provide the type of support that families need and could include any number of activities," said the spokesperson.

Persons interested in attending the meeting are asked to contact Amie Dawson at 301-729-7892, 301-387-7723, or adawson@abilitiesnetwork.org.

BECOME A
MASSAGE THERAPIST

Complete your pre-licensing education in just 16 months!
Evening / weekend classes
Classes begin in August
For more information and application materials
Call: 301-387-3084

Garrett College Continuing Education & Workforce Development
687 Mosser Road, McHenry, MD 21541
Toll free 1-866-554-2773
www.garrettcollege.edu

United Country REAL ESTATE

HUMBERSON HOMES INC.

No One Knows The Country Like We Do.

Rt. 219 North • Humberson Center, McHenry, MD 21541

301-387-8300 / 800-457-6777

Reason #3 on the top 10 list of reasons United Country® can sell your real estate faster than the competition.

One of the more than 300,000 prospective buyers in our data base may be waiting for a property like yours to come on the market.

For the other nine reasons on the top 10 list and more call your local United Country® affiliate today!

PH#371 Deep Creek Lake Area
GA6761468 **$494,900**
- Mountain Chalet
- Large, Free Flowing Stream
- Close to Wisp Ski Resort
- Absolutely Incredible Property!

PH#387 Cranesville Area
GA6065085 **REDUCED $49,900**
- Has a full basement, well, and septic.
- State Forest area
- Level approx. 1 acre lot w/country road frontage

PH#321 Deep Creek Lake Area
GA6591447 **$179,000**
- Two full acres
- 3 bedroom Ranch home with 24 x 24 garage
- Minutes from Swallow Falls State Park

PH#348 Burlington, WV
MI6557950 **$139,900**
- Cedar cabin shell ready for your personal touch
- 10 private, wooded acres
- Stream and beautiful views

PH #374 McHenry
GA6166482 – **$395,000**
- Beautiful lake and ski slope views
- Park-like lake front with a boat dock!
- Minutes from Wisp Ski Resort, dining, shopping and all area activities!

PH#347 Deep Creek Lake
GA6392851 – **REDUCED $649,000**
- Great Lake views and Lake access!
- Established vacation rental
- Recently upgraded, 3 floors, Grand Chalet

PH#343 Mtn. Lake Park
GA6476907 – **JUST REDUCED $239,900**
- Priced under "current appraised value"
- 3 Bedroom, 3 bath, in convenient location, excellent condition
- Attached Garage & Home Warranty

PH#341 McHenry, MD
GA6657941 **REDUCED $264,900**
- Well Maintained Rancher
- 3+ Acres, Beautifully Landscaped
- Minutes from Deep Creek Lake and Wisp Ski & Golf Resort

PH#363 Frostburg, MD
AL6161072 **$49,000**
- Great starter or fixer-upper
- Excellent Investment Potential
- Road frontage and close to all conveniences

PH#367 Deep Creek Lake
GA5493206 **Just Reduced! $595,000**
- Large level lakefront with boat dock
- Beautiful lake view and ski slope views
- McHenry area and close to Wisp Ski Resort
- Established vacation rental history

PH #320 Oakland, MD
GA6216082 **$279,000**
- 12+ acre farmette with "2000" home on full basement
- Large 8-stall horse barn with storage, 100'x200' riding arena
- Only five minutes from town and fifteen minutes from major lake and recreation

PH #358 McHenry
GA6498876 **$649,900**
- Premier, "Brand New Constructed" custom home
- Beautiful 3200 sq. ft. insulated log finish home
- Views of Deep Creek Lake and surrounding woodlands
- Vacation Rental Potential! A True Must See!

PH#386 Deep Creek Lake
GA6427534 **$575,000**
- "New Construction" post and beam Grand Chalet with 4 BR, 3.5 BA, garage
- Conveniently located to Deep Creek Lake and Wisp Ski and Golf Resort
- Bonus, 100' home theater, plasma TV, integrated phone, wireless Internet, security system and other added features, "Smart Home Technology"

PH#342 Grantsville, MD
GA6693376 **$74,900**
- Frontage on year-round free flowing trout river
- Mountain and distant views
- Honest to goodness fishing cabin

PH#364 Aurora, WV
PR6709461 **REDUCED $424,900**
- Cedar Log Exterior Home
- 64+ acres wooded, views, wildlife
- Beautiful hickory interior throughout

PH#370 Mtn. Lake Park
GA6760974 **$194,900**
BRING ALL OFFERS!
- Situated on 5 town lots
- 8 bedrooms, 3 baths, Lg. Formal Dining Rm

FEATURING PHONE HOME

For immediate information on any of our listings 24/7, just dial 301-387-3383 and enter the code next to the listing.

Featured Lots & Land

Phone Home #365 - 7.27 Acres, Grantsville - Great Land at a Great Price! Over 7 acres perfect for a wooded getaway. Build your dream home and take in views of the mountain side. Perk approved, small storage shed and partially paved driveway make this property a steal! GA6701970 .... **$58,900**

Phone Home #390 - 227+ Acres with Pond, Streams and Remodeled Home. Property was large old farm that crops are still farmed on and cattle still graze. Tremendous views, pond, stream, and mix of woods and fields. Easily traversible, excellent hunting, definite investment opportunity. Approx. 5 miles outside Oakland. Good bit fenced in, approx. ½ mile county road frontage. Valuable pasture and timber! GA6630247 .... **$889,000**

Phone Home #395 - Deep Creek Lake - 1.60 Acres in "Mountainside." This near 2 acre parcel has it all. Possesses direct views of Wisp Ski slopes, lakefront access off one of the nicest shorelines on Deep Creek, access to community tennis, basketball, and other community amenities. Minutes to all area activities! GA6345974 .... **$139,900**

Phone Home #344 - 1.10 Acres located along scenic Pergin Farm Road. Lot has an approved 3 BR perk, is quietly secluded and minutes to all of Deep Creek Lake area attractions. The perfect location for your dream getaway GA6558209 .... **$75,000**

Phone Home #369 - 25 Acres New Germany Road Chestnut Ridge. Gorgeous 25 acre parcel borders the Savage River State Forest. Excellent recreational activities abound and a spectacular location approx. 3 miles off I-68 and 15-20 minutes from the Deep Creek Lake Area. This is a high quality property with easy access! GA6453084 .... **$159,900**

Phone Home #339 - 6.13 Acres. Wooded acreage just minutes from state parks. Perfect for a getaway cabin. Acres can be subdivided. Keep what land you want and sell the other acres off. PR6591159 .... **$49,999**

Visit **www.humberson.com** for additional listings

Business Opportunities

Phone Home #378 - Accident, Rt. 219. Near 35 acre parcel with approx. 1400' of road frontage on State Hwy Rt. 219. Commercial, private residential or residential sub-division all potential uses for this property. Phone and electric at site, public water on opposite side of Rt. 219. GA6764531 .... **$449,000**

Phone Home #342 - Deep Creek Lake Area - Apartment Building - Excellent potential income producing property, this four unit apartment building has 2 one-bedroom apartments and 2 three-bedroom apartments. Located less than 1/4 mile from Garrett College and minutes from Deep Creek Lake and Wisp Ski Resort, apartments are rarely ever vacant. GA6664711 .... **$235,000**

Phone Home #360 - Incredible commercial treasure awaits! 2 buildings on level one-acre commercial zoned parcel. Pole building has approx. 12 ft. ceilings and 3 overhead doors. Block building has separate bays, office, bath, heating system, air lines, commercial wiring and electric, and is diverse as to its potential use. Gate and fence can remain or owner will remove. GA6065040 .... **REDUCED $224,900**

Phone Home #349 - Deer Park, MD. 5 unit apartment building on 1 acre just minutes from town. Great investment opportunity, 4 3-bedroom and 1 2-bedroom apartments all currently rented through government assisted housing; solid rentals. GA6194258 .... **$250,000**

Phone Home #377 - Deep Creek Lake - Towering Oaks Marina located along a popular tourist area of Deep Creek Lake, a busy four season resort area. Property includes 179.42 ft. of lakefront, 14 dock slips and two cottages that have been recently remodeled. Beautiful lake views and ski slope views, and just minutes from all area attractions and activities. GA6377466 .... **$1,900,000**

Phone Home #326 - "Commercial" opportunity awaits. 6 acres with Rt. 219 state highway frontage close to busy exit 14A-B of I-68. Surveyed, perk tested, views, level to moderate sloping terrain. Electricity and public water available. GA6552122 .... **REDUCED $299,000**

Mountaintop Spotlight
June 7 - 13, 2008
Local TV Listings

TV Pipeline

No 'Bones' about it, she's Deschanel's sister

By Jay Bobbin
© Zap2it

Q: Is Emily Deschanel of "Bones" related to Zooey Deschanel, who was in the miniseries "Tin Man"? —Jeff Stern, Wichita, Kan.

A: They're sisters. They both came into show business naturally; their father is veteran cinematographer Caleb Deschanel ("The Black Stallion"), and their mother is actress Mary Jo Deschanel ("The Right Stuff").

Q: Who is the actress who plays Horatio's sister-in-law on "CSI: Miami"? —Charles Patzer, North Palm Beach, Fla.

A: When Horatio Caine's (David Caruso) fellow police detective Yelina turns up on the CBS show (or in its A&E Network repeats), she's played by Sofia Milos. In fact, she also was in the "CSI: NY" pilot episodes that ulitized some of the "Miami" actors. Milos had a steady role recently on the Canadian law-enforcement series "The Border," and she also was featured in "Desire," one of the telenovelas shown by MyNetworkTV during that operation's early stages.

Q: Regarding Jasmine Guy, who I have been seeing on television lately — I know the face and the name, but the "when" and "where" escape me. Where do I know her from? —Joanne Wilson, Columbus, Ohio

A: The actress made her first claim to fame as Whitley on the "Cosby Show" spinoff "A Different World" in the late 1980s and early '90s. She resurfaced televisionwise in a big way in the role of Roxy on the series "Dead Like Me" several years ago. More recently, she's been a host of PBS' "America's Ballroom Challenge."

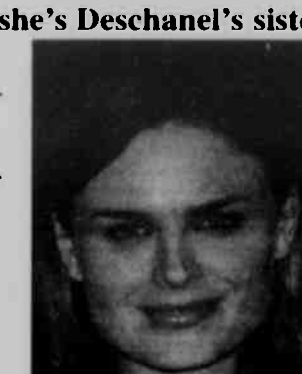

Emily Deschanel

Q: We had one of our very favorite HBO movies taped, and somehow, it got taped over. It starred A Martinez, Alexis Cruz and Tantoo Cardinal. I have tried to buy a copy at local video stores, but it is not in their inventory. Has it ever been on VHS or DVD? —Patricia Potts, San Antonio

A: You're thinking of the 1996 drama "Grand Avenue," and it can't be found on video because it hasn't been released in any format.

Q: I would like to know if "The Road to Wellville" is available on DVD or VHS. —Lyda Christman, Brookfield, Wis.

A: The Matthew Broderick-starring, Alan Parker-directed comedy can be found in both formats. It was issued on VHS tape in 1997 and on DVD in 2002. If you shop around on the Internet by placing the title in a search engine, you should be able to find both versions without much difficulty.

Send questions of general interest via e-mail to tvpipeline@tribune.com. Writers must include their names, cities and states. Personal replies cannot be sent.

Daytime Programs

DAYTIME
MORNING

7:00 8(2)9(5)The Early Show
8(4)Good Morning America
5(6)8(25)11(11)12(12)Today
8(22)Horseland (Mon) The Littles (Tue) Sherlock Holmes in the 22nd Century (Wed-Fri)
10(53)Paid Program (Mon-Thu) Movie Reviews & Previews (Fri)
13(13)WordWorld
16(36)Maya & Miguel
22 Changing Your World
23 The Balancing Act
24 The Real West (Mon) Civil War Journal (Tue) Modern Marvels (Wed) The Most (Thu) Sherman's Total War Tactics (Fri)
27 SportsCenter (Tue-Fri)
28 The FSN Final Score
29 JAG
33 The Fairly OddParents
34 Movie (Mon) "Cocoon" (Thu) "Force 10 From Navarone"
35 43 44 55 57 68 Paid Program
36 The Wiggles
39 Third Watch
38 Saved by the Bell (Mon-Thu) Saved by the Bell: The College Years (Fri)
38 Sister, Sister
40 Ben 10
42 Fox and Friends
45 Angel
46 Malcolm in the Middle
47 Paid Program (Mon, Wed-Fri) Make Money on eBay (Tue)
49 Monster Jam
51 Game Trails (Mon) Step Outside (Tue) Ultimate Hunting (Wed) Wildlife Point Blank (Thu) Shallow Water Angler (Fri)
52 Night Court
58 Hi-5
7:25 36 This Is Emily Yeung
7:30 8(22)44 47 57 68 Paid Program
10(53)Archie's Weird Mysteries
13(13)It's a Big Big World
16(36)Curious George
22 Believer's Voice of Victory
23 Get Married
28 The FSN Final Score
33 The Fairly OddParents
34 Movie (Wed) "Brubaker" (Fri) "The Fury"
35 Life Today With James Robison
36 Bunnytown
38 Saved by the Bell (Mon-Thu) Saved by the Bell: The College Years (Fri)
39 Sister, Sister
40 Robotboy (Mon-Thu) Robot Boy (Fri)
43 magicJack.com (Mon) Paid Program (Tue-Fri)
46 Malcolm in the Middle
51 Wild Game Nation (Mon) The Hunter's Journal (Tue) Journal of the American Trophy Hunter (Wed) Bass Champs (Thu) Bass Pro Shops Fishing (Fri)
52 Designing Women
55 Paid Program (Mon-Thu) Kitchen Spaces (Fri)
58 Wilbur
8:00 8(22)47 55 Paid Program
10(53)Paid Program (Mon-Thu) RE/MAX Select Realty Home Show (Fri)
13(13)Curious George
16(36)Clifford the Big Red Dog
22 The Beverly Hillbillies
23 The Nanny
24 UFO Files (Mon) Quest for the Lost Ark (Tue) Eighty Acres of Hell (Wed) The True Story of Charlie Wilson (Thu) Dogfights (Fri)
27 SportsCenter
28 The FSN Final Score
29 JAG
33 SpongeBob SquarePants
35 Joyce Meyer
36 Little Einsteins
37 Crossing Jordan (Mon-Thu)
37 Movie (Fri) "The Andromeda Strain"
38 Saved by the Bell (Mon-Thu) Saved by the Bell: The College Years (Fri)
39 Sabrina, the Teenage Witch
40 Ed, Edd n Eddy
43 Incredible Hulk
44 Paid Program (Mon-Tue, Thu-Fri) Select Comfort (Wed)
45 Charmed
46 Dharma & Greg (Mon-Thu) King of the Hill (Fri)
49 NASCAR Victory Lane (Mon) This Week In NASCAR (Tue) American Thunder (Wed) Unique Whips (Thu) Monster Jam (Fri)
51 Outdoor America (Mon) Jim Shockey's Hunting Adventure (Tue) The Next Generation (Wed) Shallow Water Angler (Thu) Outfitter Journal (Fri)
52 Cheers (Mon, Wed-Fri) She's Got the Look (Tue)
57 Movie (Mon) "Relative Strangers" (Tue) "The Hebrew Hammer" (Wed) "Bandits" (Thu) "The Shrimp on the Barbie" (Fri) "House Party IV"
58 Bigfoot Presents: Meteor and the Mighty Monster Trucks
68 The Waltons
8:15 34 Movie (Tue) "Absence of Malice"
8:25 36 Lou and Lou: Safety Patrol
8:30 8(22)28 35 44 47 55 Paid Program
10(53)This Is Your Day
13(13)Clifford the Big Red Dog
16(36)Super Why!
22 The Beverly Hillbillies
23 The Nanny (Mon-Wed, Fri)
33 Dora the Explorer
36 Mickey Mouse Clubhouse
38 Saved by the Bell (Mon-Thu) Saved by the Bell: The College Years (Fri)
39 Sabrina, the Teenage Witch
40 Codename: Kids Next Door
46 Dharma & Greg (Mon-Thu) King of the Hill (Fri)
40 American Thunder (Wed)
51 The Management Advantage (Mon) Game Trails (Tue) Mossy Oak Classics (Wed) Fishing With Keith Warren (Thu) Obsession Revealed (Fri)
52 Just Shoot Me (Mon, Wed-Fri)
58 Bindi the Jungle Girl
9:00 8(2)Pittsburgh Today Live
8(4)9(5)Live With Regis and Kelly
8(6)11(11)12(12)Today
8(22)28 55 Paid Program
10(53)Life Today With James Robison
13(13)Super Why!
16(36)Dragon Tales
22 Matlock
29 The Golden Girls
27 SportsCenter (Tue-Fri)
29 Monk
30 Newsroom
33 Backyardigans
35 How It's Made
36 Handy Manny
37 Crossing Jordan (Mon-Thu)
38 The Fresh Prince of Bel-Air
39 Step by Step
40 Squirrel Boy
42 America's Newsroom
43 Incredible Hulk
44 Star Trek: Voyager
46 Charmed
46 Spin City
47 Dogs With Jobs
43 MSNBC News Live
49 Wind Tunnel With Dave Despain (Mon) SuperCars Exposed (Tue) Street Tuner Challenge (Wed) Pinks (Thu) Pinks — All Out (Fri)
51 Northwest Hunter (Mon) RV TV (Tue) Step Outside (Wed) World Class Sportfishing (Thu) Hunting the Country (Fri)
52 Sanford and Son
58 A Baby Story
68 The Waltons
9:30 8(22)28 51 55 Paid Program
10(53)George Lopez
13(13)Dragon Tales
16(36)Sesame Street
23 The Golden Girls
27 SportsCenter (Mon)
33 Dora the Explorer (Mon) Go, Diego, Go! (Tue-Fri)
34 Movie (Mon) "Throw Momma From the Train" (Thu) "Hamburger Hill"
35 How Do They Do It?
36 My Friends Tigger & Pooh
30 The Fresh Prince of Bel-Air
39 Living the Life
40 My Gym Partner's a Monkey
45 Spin City
47 Dogs With Jobs
49 Car Crazy (Tue) Livin' the Low Life (Wed) Pinks (Thu)
52 All in the Family
58 A Baby Story
9:55 35 Happy Monster Band
10:00 8(2)Guiding Light
8(4)Rachael Ray
Montel Williams
8(6)Live With Regis and Kelly
8(22)Roseanne
10(53)The Morning Show With Mike & Juliet
11(11)The Ellen DeGeneres Show
13(12)Today
13(13)Sesame Street
22 Nash Bridges
23 Frasier
24 Bible Code II: Apocalypse and Beyond (Mon) Indiana Jones and the Ultimate Quest (Tue) Battlefield Detectives (Wed) Organized Crime: A World History (Thu) Dogfights (Fri)
28 ESPN First Take
27 SportsCenter (Tue-Fri)
28 Paid Program
29 Walker, Texas Ranger (Mon-Thu) Law & Order: Criminal Intent (Fri)
33 The Wonder Pets!
34 Movie (Fri) "The Fog"
35 Cash Cab
36 The Suite Life of Zack & Cody
37 The Sopranos (Mon-Thu)
36 Movie (Mon) "Underclassman" (Tue) "King's Ransom" (Wed) "Guess Who" (Thu) "The Preacher's Wife" (Fri) "The Mexican"
39 The 700 Club
40 Skunk Fu!
43 Incredible Hulk
44 The Shield
45 ER
46 Movie (Mon) "Spider-Man 2" (Tue) "Hide and Seek" (Wed) "The Cider House Rules" (Thu) "The Straight Story" (Fri) "The Hot Chick"
47 Explorer (Mon) Ultimate Enemies (Tue) Secret Weapons (Wed) Animal Behavior (Thu) Born Wild (Fri)
48 MSNBC News Live
49 Monster Jam (Mon) Barrett-Jackson 2008: The Auctions (Tue) Super Bikes! (Wed) Pass Time (Thu) Autoline Detroit (Fri)
51 Archer's Choice (Mon) Hunter's Specialties (Tue) QDMA Quality Whitetails TV (Wed) Buckmaster Classics (Thu) Steve's Outdoor Adventures (Fri)
52 Gunsmoke (Mon) Leave It to Beaver (Tue) I Love Lucy (Wed) Hogan's Heroes (Thu) The Beverly Hillbillies (Fri)
55 Kate & Allie
57 The Daily Show With Jon Stewart (Mon-Tue, Thu-Fri)
58 Bringing Home Baby
68 Little House on the Prairie
10:30 8(22)Roseanne
16(36)WordWorld
23 Frasier
28 51 Paid Program
33 Dora the Explorer
34 Movie (Wed) "The Omen"
35 Cash Cab
36 Phineas and Ferb
40 Tom & Jerry
45 Super Bikes! (Wed) Pass Time (Thu) MotorWeek (Fri)
52 Leave It to Beaver (Tue) I Love Lucy (Wed) Hogan's Heroes (Thu) The Beverly Hillbillies (Fri)
55 Kate & Allie
57 The Colbert Report (Mon-Tue, Thu-Fri) The Daily Show With Jon Stewart (Wed)
58 Bringing Home Baby
10:45 34 Movie (Tue) "War-Games"
11:00 8(2)9(5)The Price Is Right
8(4)The View
8(6)The Ellen DeGeneres Show
8(22)Cristina's Court
8(25)Paid Program
10(53)13(12)The 700 Club
11(11)Montel Williams
13(13)Mister Rogers' Neighborhood
16(36)The Big Comfy Couch
22 Nash Bridges
23 Will & Grace
24 UFO Hunters (Mon) Horrors at Andersonville Prison: The Trial of Henry Wirz (Wed) History Undercover (Thu) Dogfights (Fri)
27 SportsCenter (Mon-Wed) U.S. Open Extra (Thu-Fri)
28 Beyond the Glory (Mon) Beach Volleyball (Tue) FLW Outdoors (Wed) Billiards (Thu) Reggie Fountain's American Powerboat Racing (Fri)
29 Walker, Texas Ranger (Mon-Thu) Law & Order: Criminal Intent (Fri)
33 Ni Hao, Kai-lan (Tue-Fri)
35 Deadliest Catch
36 Hannah Montana
37 American Justice (Mon-Thu)
39 Greek (Mon) Gilmore Girls (Tue-Fri)
42 Happening Now With Jon Scott & Harris Faulkner
43 Incredible Hulk
44 Disorderly Conduct: Video on Patrol
45 ER
47 Dangerous Encounters With Brady Barr (Mon) Seconds From Disaster (Tue) Secrets of the Viking Warriors (Wed) Supertanker (Thu) Toothed Titans (Fri)
48 MSNBC News Live
49 Paid Program (Mon-Thu) NASCAR Live (Fri)
51 Steve Gruber's Wild Life (Mon) The Wingshooter (Tue) Dead Down Wind's American Archer (Wed) Outdoor America (Thu) Huntin' the World: Southern Style (Fri)
52 Gunsmoke (Mon) Leave It to Beaver (Tue) I Love Lucy (Wed) Hogan's Heroes (Thu) The Beverly Hillbillies (Fri)
55 Dharma & Greg
57 Rita Rudner: Born to Be Mild (Mon) Bobby Slayton (Tue) The Colbert Report (Wed) Comedy Central Presents (Thu) Premium Blend (Fri)
58 Jon & Kate Plus 8: Surviving Sextuplets and Twins (Mon) Jon & Kate Plus 8: Sextuplets and Twins: One Year Later (Tue) Jon & Kate Plus 8 Hit the Road (Wed) Jon & Kate Plus 8: Gosselins Go Skiing (Thu) Jon & Kate Plus 8 (Fri)
68 Little House on the Prairie
11:30 8(22)Cristina's Court
8(25)51 Paid Program
13(13)Teletubbies
16(36)Caillou (Mon) Thomas & Friends (Tue) It's a Big Big World (Wed) Miffy and Friends (Thu) Peep and the Big Wide World (Fri)
23 Will & Grace
29 In Focus on FSN (Fri)
33 Max & Ruby (Mon-Tue) Wow! Wow! Wubbzy! (Wed) Yo Gabba Gabba! (Thu-Fri)
34 Movie (Mon) "All the Right Moves"
36 Wizards of Waverly Place
40 What's New Scooby-Doo?
49 Paid Program (Mon-Thu) NASCAR Racing (Fri)
52 Leave It to Beaver (Tue) I Love Lucy (Wed) Hogan's Heroes (Thu) The Beverly Hillbillies (Fri)
55 Dharma & Greg
57 Comic Remix (Tue, Fri) Roseanne Barr: Blonde and Bitchin' (Wed) Comedy Central Presents (Thu)
58 Jon & Kate Plus 8 (Fri)
11:50 36 Soccer

AFTERNOON

12:00 8(2)9(5)8(6) 8(25)11(11)12(12)News
8(4)Ch. 4 Action News at Noon
8(22)Maury
10(53)Judge Alex
13(13)Barney & Friends
16(36)Tavis Smiley
22 Homicide: Life on the Street
23 Movie (Mon) "America's Prince: The JFK Story" (Tue) "Perfect Murder, Perfect Town" (Wed) "As Good as Dead" (Fri) "The Deadly Look of Love"
23 Army Wives (Thu)
24 Mega Disasters (Mon) History's Mysteries (Tue) Modern Marvels (Wed) The Miracle of Stairway B (Thu) Dogfights (Fri)
27 Baseball Tonight (Tue) SportsCenter (Wed)
28 Clemente: The Story of Roberto Clemente (Mon) A Team of Destiny: The Story of the 1960 Pittsburgh Pirates (Tue) Trails N Traditions (Wed) SpotLIGHT (Thu) Indoor Football (Fri)
29 Walker, Texas Ranger (Mon-Wed) Wings (Thu) Law & Order: Criminal Intent (Fri)
30 Your World Today
33 SpongeBob SquarePants (Mon-Wed) Dora the Explorer (Thu-Fri)
34 Movie (Thu) "Death Wish" (Fri) "The Dark Half"
35 How It's Made
36 Movie (Mon) "Get a Clue" (Tue) "The Even Stevens Movie" (Wed) "A Goofy Movie" (Thu) "Double Teamed" (Fri) "Twitches Too"
37 Investigative Reports (Mon) Cold Case Files (Tue-Fri)
38 Home Improvement (Mon-Wed, Fri)
39 Greek (Mon) Full House (Tue-Fri)
40 New Scooby-Doo Movies (Mon-Wed, Fri)
40 Movie (Thu) "Scooby-Doo and the Witch's Ghost"
43 Incredible Hulk
44 Disorderly Conduct: Video on Patrol
45 Las Vegas
46 Married... With Children (Tue, Thu) Malcolm in the Middle (Fri)
47 Moose: Titans of the North (Mon) Seconds From Disaster (Tue) E-1 Fire Trucks (Thu) Honey Badgers (Fri)
48 MSNBC News Live
49 NCTS Setup (Mon) MotoGP Racing (Tue) Formula One Racing (Wed) NASCAR Racing (Thu)
51 American Birdhunter (Mon) Turkey Call (Tue) Tracks Across Africa (Wed) Memories in the Field (Thu) Spanish Fly (Fri)
52 Gunsmoke (Mon) Leave It to Beaver (Tue) I Love Lucy (Wed) Hogan's Heroes (Thu) The Beverly Hillbillies (Fri)
55 Hope & Faith
57 Comic Remix (Mon) Taylor Negron (Tue) Premium Blend (Thu) Comedy Central Presents (Fri)
58 What Not to Wear
68 Touched by an Angel
12:30 8(2)9(5)The Young and the Restless
8(4)Access Hollywood
5(6)11(11)Family Feud
8(25)Paid Program
10(53)Judge Alex
13(12)The Andy Griffith Show
13(13)OffQ (Mon) OnQ Magazine (Tue-Fri)
27 College Baseball (Mon)
28 Pro Football Report '08 (Wed) SpotLIGHT (Thu)
29 Movie (Thu) "Gangs of New York"
33 SpongeBob SquarePants (Mon-Wed) Go, Diego, Go! (Thu-Fri)
35 How It's Made
38 Home Improvement
39 Full House (Tue-Fri)
46 Married... With Children (Tue-Thu) Malcolm in the Middle (Fri)
51 Tournament Hunter Bird Dog Challenge TV (Mon) Get in the Game (Tue) Mathews TV (Wed) Higher Ground (Thu) Fish TV (Fri)
52 Leave It to Beaver (Tue) I Love Lucy (Wed) Hogan's Heroes (Thu) The Beverly Hillbillies (Fri)
55 Hope & Faith
57 MADtv
12:35 16(36)Charlie Rose
12:40 27 NFL Live (Tue)
1:00 8(4)All My Children
6(6)Today
8(22)Jerry Springer
8(25)12(12)Days of our Lives
10(53)Divorce Court
11(11)Who Wants to Be a Millionaire
13(12)Charlie Rose
27 WGN News at Noon
23 Army Wives (Thu)
24 Modern Marvels
27 SportsCenter (Tue-Wed) Golf (Thu-Fri)
28 Inside Pirates Baseball (Mon) Savran on SportsBeat (Wed) SpotLIGHT (Thu)
29 Movie (Mon) "Traffic" (Tue) "Cold Mountain"
29 Wings (Wed) Law & Order: Criminal Intent (Fri)
30 Newsroom
33 SpongeBob SquarePants (Mon) The Fairly OddParents (Tue) The Adventures of Jimmy Neutron: Boy Genius (Wed) Blue's Clues (Thu) Max & Ruby (Fri)
34 Movie (Wed) "Shattered"
35 Mostly True Stories: Urban Legends Revealed (Mon-Thu) Mostly True Stories (Fri)
37 CSI: Miami
38 Home Improvement
39 Greek (Mon) Sister, Sister (Tue-Fri)
40 Skunk Fu! (Mon) Out of Jimmy's Head (Tue) Squirrel Boy (Wed) Courage the Cowardly Dog (Fri)
42 The Live Desk
43 Incredible Hulk
44 World's Most Amazing Videos
45 Without a Trace
46 King of the Hill
47 Explorer (Mon) Seconds From Disaster (Tue) Raising the Hunley (Wed) Mega Plane (Thu) Life at the Arctic Edge (Fri)
48 MSNBC News Live
49 NASCAR Racing (Mon) MotoGP Racing (Tue) Go or Go Home (Fri)
51 American Gun Dog (Mon) Adventures Abroad (Tue) Easton Bowhunting TV (Wed) Whitetail Freaks (Thu) Bass Pro Shops Fishing (Fri)
52 Bonanza (Mon) Leave It to Beaver (Tue) I Love Lucy (Wed) Hogan's Heroes (Thu) The Beverly Hillbillies (Fri)
55 Hope & Faith (Mon, Fri) 48 Hours (Tue) Wedding Central (Wed) Ugliest House on the Block (Thu)
57 MADtv
58 10 Years Younger
68 7th Heaven
1:15 34 Movie (Tue) "Firestarter"
1:30 5(2)9(5)The Bold and the Beautiful
10(53)Divorce Court
11(11)Merv Griffin's Crosswords
28 Street Heaters (Mon) Halls of Fame (Tue) SpotLIGHT (Thu)
29 Movie (Wed) "The 40-Year-Old Virgin"
33 SpongeBob SquarePants (Mon) The Fairly OddParents (Tue) The Adventures of Jimmy Neutron: Boy Genius (Wed) Wow! Wow! Wubbzy! (Thu-Fri)
34 Movie (Mon) "Stand by Me"
36 Life With Derek (Wed)
38 Home Improvement
39 Sister, Sister (Tue-Fri)
40 Skunk Fu! (Mon) Out of Jimmy's Head (Tue) Squirrel Boy (Wed) Ben 10: Alien Force (Thu) Courage the Cowardly Dog (Fri)
46 King of the Hill
49 NASCAR Racing (Fri)
51 Speargun Hunter (Mon) Ted Nugent's Spirit of the Wild (Tue) People Who Fish (Wed) Ultimate Hunting (Thu) Offshore Adventures (Fri)
52 Leave It to Beaver (Tue) Hogan's Heroes (Thu) The Beverly Hillbillies (Fri)
55 Hope & Faith (Mon)
55 Movie (Fri) "Benny & Joon"
58 10 Years Younger
1:33 16(36)Last of the Summer Wine
1:35 36 The Suite Life of Zack & Cody (Mon, Fri)
1:45 36 Phineas and Ferb (Tue, Thu)
2:00 5(2)9(5)As the World Turns
8(4)One Life to Live
5(6)Days of our Lives
8(22)The Steve Wilkos Show
8(25)The Martha Stewart Show
10(53)Judge Hatchett
11(11)Today
12(12)Rachael Ray
13(13)Favorites
22 Matlock (Mon-Wed, Fri) MLB Baseball (Thu)
23 Movie (Mon) "Prime" (Wed) "Presumed Dead" (Thu) "Fatal Attraction" (Fri) "Derailed"
24 UFO Files (Mon) Quest for the Lost Ark (Tue) Eighty Acres of Hell (Wed) The True Story of Charlie Wilson (Thu) Dogfights (Fri)
26 Euro 2008 Studio Update
27 NBA Access With Ahmad Rashad (Tue-Wed)
28 Softball 360 (Mon) Hunting With Penn's Woods (Tue) Sport Science (Wed) Eastern Golf with Todd Sadowski (Thu)
29 Law & Order: Criminal Intent (Fri)
33 SpongeBob SquarePants (Mon, Thu-Fri) The Fairly OddParents (Tue) The Adventures of Jimmy Neutron: Boy Genius (Wed)
34 Movie (Thu) "Death Wish II"
35 A Haunting (Mon-Wed, Fri) A Haunting in Georgia (Thu)
36 The Suite Life of Zack & Cody (Mon, Fri) Phineas and Ferb (Tue, Thu) Life With Derek (Wed)
37 Crossing Jordan (Mon-Thu)
37 Movie (Fri) "The Andromeda Strain"
38 Just Shoot Me
39 Greek (Mon) Sabrina, the Teenage Witch (Tue-Fri)
40 Skunk Fu! (Mon) Out of Jimmy's Head (Tue) Squirrel Boy (Wed) Courage the Cowardly Dog (Fri)
42 America's Pulse With E.D. Hill
43 Incredible Hulk
44 World's Most Amazing Videos
45 Law & Order
46 Malcolm in the Middle (Mon-Wed) Spin City (Thu) That '70s Show (Fri)
47 Dog Whisperer
48 MSNBC News Live
49 AMA Racing (Tue)
51 Eastman's Hunting TV (Mon) Adventure Bowhunting (Tue) Tarpon of Boca (Wed) Fish TV (Thu) Gettin' Close (Fri)
52 Bonanza (Mon) Leave It to Beaver (Tue) I Love Lucy (Wed) Hogan's Heroes (Thu) The Beverly Hillbillies (Fri)
55 Hope & Faith (Mon) 48 Hours (Tue) Wedding Central (Wed) Ugliest House on the Block (Thu)
57 The Daily Show With Jon Stewart
58 A Baby Story
68 7th Heaven
2:04 16(36)Keeping Up Appearances
2:30 10(53)Judge Hatchett
26 Soccer
27 Best of Mike and Mike in the Morning (Tue-Wed)
28 In My Own Words (Mon) All Outdoors with Alan Proost (Tue) Eastern Golf with Todd Sadowski (Thu) Big 12 Showcase Women's Sports Special (Fri)
33 SpongeBob SquarePants (Mon, Thu-Fri) The Fairly OddParents (Tue) The Adventures of Jimmy Neutron: Boy Genius (Wed)
34 Movie (Fri) "The Long Kiss Goodnight"
36 The Suite Life of Zack & Cody (Mon, Fri) Phineas and Ferb (Tue, Thu) Life With Derek (Wed)
38 Just Shoot Me
39 Sabrina, the Teenage Witch (Tue-Fri)
40 Skunk Fu! (Mon) Out of Jimmy's Head (Tue) Squirrel Boy (Wed) Ben 10: Alien Force (Thu) Courage the Cowardly Dog (Fri)
46 Malcolm in the Middle (Mon-Wed) Spin City (Thu) That '70s Show (Fri)
49 AMA Racing (Wed)
51 Gold Prospecting (Mon) Obsession Revealed (Tue) Fishing With Keith Warren (Wed) Big Water Adventures (Thu) Realtree Outdoors (Fri)
52 Leave It to Beaver (Tue) I Love Lucy (Wed) Hogan's Heroes (Thu) The Beverly Hillbillies (Fri)
55 Hope & Faith (Mon)
57 The Colbert Report
58 A Baby Story
2:35 16(36)As Time Goes By
3:00 8(2)Dr. Phil
8(4)General Hospital
5(5)Guiding Light
8(6)8(26)12(12)Dr. Phil (Mon-Wed) Golf (Thu-Fri)
8(22)The Tyra Banks Show
10(53)Judge Joe Brown
11(11)Days of our Lives (Mon-Wed) Golf (Thu-Fri)
22 America's Funniest Home Videos (Mon-Wed, Fri)
27 1st and 10 (Tue-Wed) Outside the Lines First Report (Thu-Fri)
28 Beyond the Glory (Mon) Best Damn Top 50 Special (Tue) Beach Volleyball (Wed) National Pro Fastpitch Softball (Thu) FSN Presents: Nothin' But Knockouts (Fri)
29 Law & Order: Criminal Intent (Fri)
33 iCarly (Mon) Drake & Josh (Tue, Thu) Zoey 101 (Wed) SpongeBob SquarePants (Fri)
34 Movie (Wed) "Murder by Numbers"
35 A Haunting (Mon-Wed, Fri) A Haunting in Georgia (Thu)
36 Life With Derek (Mon) Phil of the Future (Tue) That's So Raven (Wed) The Emperor's New School (Thu) The Suite Life of Zack & Cody (Fri)
37 Crossing Jordan (Mon-Thu)
38 Yes, Dear
39 Greek (Mon) Full House (Tue-Fri)
40 The Grim Adventures of Billy and Mandy (Mon-Wed, Fri) George of the Jungle (Thu)
42 Studio B With Shepard Smith
43 Incredible Hulk
44 World's Most Amazing Videos
45 Law & Order
46 King of the Hill (Mon-Wed) Malcolm in the Middle (Thu-Fri)
47 Lost Cities of the Bible (Mon) Cain & Abel (Tue) Inside Jerusalem's Holiest Sites (Wed) Secrets of Revelation (Thu) The Real Mary Magdalene (Fri)
48 MSNBC News Live
49 Kawasaki Test Drive (Tue) Two Guys Garage (Thu) NASCAR Racing (Fri)
51 Gold Fever (Mon) Hunting With Keith Warren (Tue) Fish TV (Wed) Steve Gruber's Wild Life (Thu) American Hunter (Fri)
52 Bonanza (Mon) Leave It to Beaver (Tue) I Love Lucy (Wed) Hogan's Heroes (Thu) The Beverly Hillbillies (Fri)
55 Hope & Faith (Mon) 48 Hours (Tue) Wedding Central (Wed) Ugliest House on the Block (Thu)
57 MADtv (Mon) Scrubs (Tue-Fri)
58 Bringing Home Baby
68 Little House on the Prairie
3:05 16(36)Are You Being Served?
3:15 34 Movie (Tue) "Christine"
3:30 10(53)Judge Joe Brown
27 Outside the Lines First Report (Mon-Wed)
28 Xtreme Paintball — Beyond the Paint (Fri)
29 Monk (Thu)
33 iCarly (Mon) Drake & Josh (Tue, Thu) Zoey 101 (Wed) SpongeBob SquarePants (Fri)
34 Movie (Mon) "Teen Wolf"
36 Life With Derek (Mon) Phil of the Future (Tue) That's So Raven (Wed) The Emperor's New School (Thu) The Suite Life of Zack & Cody (Fri)
38 Yes, Dear
39 Full House (Tue-Fri)
40 Codename: Kids Next Door (Mon-Wed, Fri) Chowder (Thu)
46 King of the Hill (Mon-Wed) Malcolm in the Middle (Thu-Fri)
49 Truck U (Mon-Thu)
51 Western Extremes (Tue) Cowboys (Wed) Speargun Hunter (Thu) The Wild Outdoors (Fri)
52 Leave It to Beaver (Tue) I Love Lucy (Wed) Hogan's Heroes (Thu) The Beverly Hillbillies (Fri)
55 Hope & Faith (Mon)
55 Movie (Fri) "The Birdcage"
57 Scrubs (Tue-Fri)
58 Bringing Home Baby
3:36 16(36)All Creatures Great and Small
4:00 5(2)News
8(4)Oprah Winfrey
8(5)Judge Joe Brown
8(6)11(11)Judge Judy (Mon-Wed)
8(22)TMZ
8(25)13(12)Oprah Winfrey (Mon-Wed)
10(53)Jerry Springer
13(12)Arthur
22 The Cosby Show (Mon-Wed, Fri)
23 The Golden Girls (Mon-Wed) Army Wives (Fri)
24 Bible Code II: Apocalypse and Beyond (Mon) Indiana Jones and the Ultimate Quest (Tue) Battlefield Detectives (Wed) Organized Crime: A World History (Thu) Dogfights (Fri)
27 NFL Live
28 Amazing Sports Stories (Mon) Sport Science (Tue) Poker Superstars Invitational Tournament '06 (Wed) International Fight League (Fri)
29 Monk (Mon-Wed) Law & Order: Criminal Intent (Fri)
30 The Situation Room
33 iCarly (Mon) Drake & Josh (Tue, Thu) Zoey 101 (Wed) SpongeBob SquarePants (Fri)
34 Movie (Thu) "Species"
35 Deadliest Catch
36 Phineas and Ferb (Mon) The Suite Life of Zack & Cody (Tue, Thu-Fri) Hannah Montana (Wed)
37 The Sopranos (Mon-Thu)
38 The King of Queens
39 Greek (Mon) What I Like About You (Tue-Fri)
40 Johnny Test (Mon-Wed, Fri) The Marvelous Misadventures of Flapjack (Thu)
42 Your World With Neil Cavuto
43 Incredible Hulk
44 Star Trek: Voyager
45 Charmed
46 That '70s Show (Mon-Wed) King of the Hill (Thu-Fri)
47 Ancient Asteroid (Mon) Explorer (Tue) Mystery of the Romanovs (Wed) Tut's Treasures (Thu) Dog Whisperer (Fri)
48 MSNBC News Live
49 Chop Cut Rebuild (Mon-Thu)
51 Ride to Adventure (Mon) Truth About Hunting (Tue) Shooting Gallery (Wed) Inside Outdoors (Thu) We Live Outdoors (Fri)
52 Bonanza (Mon) Leave It to Beaver (Tue) I Love Lucy (Wed) Hogan's Heroes (Thu) The Beverly Hillbillies (Fri)
55 Movie (Mon) "Danielle Steel's Mixed Blessings"
55 48 Hours: Who Killed Jane? (Tue) Wedding Central (Wed) Ugliest House on the Block (Thu)
57 MADtv (Mon, Thu-Fri)
57 Movie (Tue) "Bandits" (Wed) "My Stepmother Is an Alien"
58 Take Home Chef
68 Little House on the Prairie
4:30 8(5)Judge Judy
8(6)11(11)Judge Judy (Mon-Wed)
8(22)Still Standing
13(13)Cyberchase
16(36)Fetch! With Ruff Ruffman
22 The Cosby Show (Mon-Wed, Fri)
23 The Golden Girls (Mon-Tue, Thu)
26 Jim Rome Is Burning
28 Best Damn Top 50 Special (Mon)
29 Monk (Thu)
33 iCarly (Mon) Drake & Josh (Tue, Thu) Zoey 101 (Wed) SpongeBob SquarePants (Fri)
36 Phineas and Ferb (Mon) The Suite Life of Zack & Cody (Tue, Thu-Fri) Hannah Montana (Wed)
38 The King of Queens
39 What I Like About You (Tue-Fri)
40 Skunk Fu! (Mon-Wed, Fri) Total Drama Island (Thu)
46 That '70s Show (Mon, Wed) King of the Hill (Thu-Fri)
46 Movie (Tue) "Fantastic Four"
49 On the Edge (Mon-Thu)
51 World of Trucks (Mon) Easton Bowhunting TV (Tue) Shooting USA (Wed) Ultimate Outdoors (Thu) The Next Generation (Fri)
52 Leave It to Beaver (Tue) I Love Lucy (Wed) Hogan's Heroes (Thu) The Beverly Hillbillies (Fri)
57 Movie (Mon) "The Hebrew Hammer" (Thu) "House Party IV" (Fri) "Juwanna Mann"
58 Take Home Chef
5:00 8(2)8(4)5(6) 8(25)11(11)12(12)News
5(5)NewsChannel 5 at 5
8(22)Friends
10(53)Maury
13(13)Fetch! With Ruff Ruffman
16(36)WordGirl
22 Sister, Sister (Mon-Wed, Fri)
23 Still Standing
24 UFO Hunters (Mon) Horrors at Andersonville Prison: The Trial of Henry Wirz (Wed) History Undercover (Thu) Dogfights (Fri)
26 Outside the Lines First Report (Mon) NBA Access With Ahmad Rashad (Tue-Wed) The Hot List (Thu-Fri)
27 Around the Horn (Mon-Wed) Golf (Thu-Fri)
28 Sport Science (Mon, Thu) Poker Superstars Invitational Tournament '06 (Tue) International Fight League (Wed) Amazing Sports Stories (Fri)
29 Monk (Mon-Wed) Law & Order: Criminal Intent (Fri)
33 The Fairly OddParents (Mon-Wed) SpongeBob SquarePants (Thu-Fri)
34 Movie (Fri) "Terminator 2: Judgment Day"
35 It Takes a Thief
36 The Replacements (Mon) That's So Raven (Tue) The Suite Life of Zack & Cody (Wed, Fri) Cory in the House (Thu)
37 American Justice (Mon-Thu)
38 Seinfeld
39 Greek (Mon) Gilmore Girls (Tue-Fri)
40 Camp Lazlo (Mon-Wed, Fri) Johnny Test (Thu)
42 America's Election HQ
43 Incredible Hulk
44 Star Trek: Voyager
45 Charmed
46 Movie (Mon) "X2: X-Men United" (Wed) "Batman Begins"
46 That '70s Show (Thu-Fri)
47 Locked Up Abroad (Mon) Naked Science (Tue) Howard Hughes Revealed (Wed) Stonehenge Decoded (Thu) Dog Whisperer (Fri)
48 Hardball
49 Monster Jam (Mon-Thu) ARCA RE/MAX Series Racing (Fri)
51 Off-Road Adventures (Mon) Hunting the Country (Tue) Sighting In With Shooting USA (Wed) Outfitters Almanac (Thu) Macmillan River Adventures (Fri)
52 Hogan's Heroes (Mon-Tue, Thu) She's Got the Look (Wed) The Beverly Hillbillies (Fri)
55 48 Hours (Tue) Wedding Central (Wed) Ugliest House on the Block (Thu)
58 Jon & Kate Plus 8
68 M*A*S*H
5:15 22 Tenth Inning (Thu)
5:30 5(5)8(6)12(12)News
8(22)Friends
8(25)Access Hollywood
13(13)Wishbone
16(36)Rick Steves' Europe
22 Sister, Sister
23 Still Standing
26 NASCAR Now (Mon) Outside the Lines First Report (Tue-Wed) NFL Live (Thu-Fri)
27 Pardon the Interruption (Mon-Wed)
28 Best Damn Top 50 Special (Fri)
29 Law & Order: Criminal Intent (Thu)
33 The Fairly OddParents (Mon-Wed) Back at the Barnyard (Thu-Fri)
34 Movie (Mon) "WarGames" (Tue) "Murder by Numbers" (Wed) "Navy SEALS"
36 The Replacements (Mon) That's So Raven (Tue) The Suite Life of Zack & Cody (Wed, Fri) Cory in the House (Thu)
38 Seinfeld
40 Courage the Cowardly Dog (Mon-Wed, Fri) Ben 10: Alien Force (Thu)
46 That '70s Show (Thu-Fri)
51 Fisher's ATV World (Mon) Mossy Oak Classics (Tue) Guns & Ammo TV (Wed) Outfitter Journal (Thu) In-Fisherman (Fri)
52 Hogan's Heroes (Mon-Tue, Thu) The Beverly Hillbillies (Fri)
58 Jon & Kate Plus 8
68 M*A*S*H
6:00 8(2)8(4)8(5)8(6) 8(25)12(12)News
8(22)The Simpsons
10(53)Two and a Half Men
13(13)16(36)The NewsHour With Jim Lehrer
22 Funniest Pets & People
23 Reba
24 Mega Disasters (Mon) History's Mysteries (Tue) Modern Marvels (Wed) The Miracle of Stairway B (Thu) Dogfights (Fri)
26 NASCAR Now (Tue-Fri)
27 SportsCenter (Mon-Wed)
28 The FSN Final Score Extra (Mon-Thu) The Baseball Report (Fri)
29 Law & Order: Special Victims Unit (Mon-Tue) Law & Order: Criminal Intent (Wed)
29 Movie (Fri) "Raiders of the Lost Ark"
33 SpongeBob SquarePants
34 Movie (Thu) "Dracula 2000"
35 Cash Cab
36 The Suite Life of Zack & Cody (Mon) Life With Derek (Tue) Wizards of Waverly Place (Wed-Thu)
36 Movie (Fri) "High School Musical"
37 Investigative Reports (Mon) Cold Case Files (Tue-Fri)
38 Friends
39 Greek (Mon) 8 Simple Rules (Tue-Fri)
40 Scooby-Doo, Where Are You! (Mon, Wed-Fri) Scooby Doo (Tue)
42 Special Report
43 Stargate SG-1
44 CSI: Crime Scene Investigation
45 Law & Order
46 Movie (Thu) "The Hot Chick"
46 That '70s Show (Fri)
47 America's Port (Mon) Explorer (Tue) Where's Amelia Earhart? (Wed) Dog Whisperer (Fri)
48 Race for the White House With David Gregory
49 Unique Whips (Mon-Thu)
51 RV TV (Mon) Journal of the American Trophy Hunter (Tue) Hunter's Specialties (Wed) American Rifleman (Thu) Pro Team Journal (Fri)
52 The Beverly Hillbillies (Mon, Wed-Fri) The Andy Griffith Show (Tue)
55 Movie (Mon) "Peggy Sue Got Married" (Thu) "Gracie" (Fri) "Sixteen Candles"
55 Women Behind Bars (Tue) Platinum Weddings (Wed)
58 What Not to Wear
68 M*A*S*H
6:30 8(4)ABC's World News With Charles Gibson
5(5)CBS Evening News With Katie Couric
8(6)8(25)11(11)12(12)NBC Nightly News
8(22)Family Guy
10(53)Frasier
22 Funniest Pets & People
23 Reba
26 Jim Rome Is Burning
28 Savran on SportsBeat
29 Law & Order: Criminal Intent (Thu)
33 SpongeBob SquarePants
35 Cash Cab
36 The Suite Life of Zack & Cody (Mon) Life With Derek (Tue) Wizards of Waverly Place (Wed-Thu)
38 Everybody Loves Raymond
39 8 Simple Rules (Tue-Fri)
40 What's New Scooby-Doo?
46 That '70s Show (Fri)
51 On the Rocks (Mon) The Wild Outdoors (Tue) Sportsmen Afield (Wed) Inside USA Shooting (Thu) Ultimate Match Fishing (Fri)
52 The Beverly Hillbillies (Mon, Wed-Fri) The Andy Griffith Show (Tue)
55 Platinum Weddings (Wed)
57 RENO 911!
68 M*A*S*H

Your TV Channel	Sudden Link	Comcast	Somerfield / QCOL, Inc.
2	KDKA Pittsburgh (CBS)	KDKA-2 (CBS)	KDKA Pittsburgh (CBS)
3	WGCT TV—We're Garrett County Television	(Info)	TNT
4	WTAE Pittsburgh (ABC)	WTAE-4 (ABC)	WTAE Pittsburgh (ABC)
5	WDTV Weston (CBS)	WCWB-22 WB	ESPN
6	WJAC Johnstown (NBC)	WJAC-6 (NBC)	WJAC Johnstown (NBC)
7	WCWB The CW	TV Guide	CNN
8	WHAG Hagerstown (NBC)	WGN	WWCP Johnstown (FOX)
9	Trinity Broadcasting Network	WWCP-8 (FOX)	ABC FAM
10	WPGH Pittsburgh (FOX)	WQPT36 (PBS)	Spike TV
11	WPXI Pittsburgh (NBC)	WPXI-11 (NBC)	WPXI Pittsburgh (NBC)
12	WBOY Clarksburg (NBC)	WNPA-19(UPN)	TBS
13	WQED Pittsburgh (IND)	WQED-13(PBS)	WQED Pittsburgh (PBS)
14	WPCB Greensburg (IND)	QVC	Discovery Channel
15	Home Shopping Network	WPCB-40 (IND)	Disney Channel
16	WGPT Oakland (PBS)	Headline News	Arts & Entertainment
17	WPCS CW	HBO	PAX
18	The Weather Channel	Trinity	USA Network
19	TV Guide Channel	Shop NBC	ESPN2
20	Celebrity Shopping Network	Hallmark	CMT
21			Food Network
22	WGN (Chicago) (IND)		WGPT Oakland (PBS)
23	Lifetime Television	HSN	WPCB (Wall, PA IND)
24	The History Channel	EWTN	Outdoor Channel
25	ESPN Classic	CSPAN	C-SPAN
26	ESPN2	CSPAN	Turner Classic Movies
27	ESPN (All Sports Network)		The Learning Channel
28	Fox Sports Pittsburgh	PIN	Nickelodeon
29	USA	Lifetime	Lifetime Network
30	CNN (Cable News Network)	Arts & Entertainment	CNBC
31	CNN Headline News		Local Information Chan.
32	Great American Country	CNN	OVC Shopping Channel
33	Nickelodeon	Fox News Channel	Trinity Broadcasting
34	American Movie Classics	TBS	VH-1
35	The Discovery Channel	ESPN	Great American Country
36	Disney	ESPN2	Fox Sports Pittsburgh
37	Arts & Entertainment	Fox Sports Pittsburgh	Game Show Network
38	TBS Superstation	TNT	Cartoon Network
39	ABC Family	FX	SciFi
40	Cartoon Network	Animal Planet	The Weather Channel
41	CNBC	Disney	History Channel
42	Fox News Channel	Nickelodeon	TV Land
43	Sci-Fi	History	WNPA (Johnstown UPN)
44	Spike TV	MSNBC	Home Shopping
45	TNT	CNBC	Outdoor Life Channel
46	FX	Country Music TV	Home & Garden
47	National Geographic	Food Network	FX Network
48	MSNBC	VH-1	TV Guide Channel
49	Speed Channel	MTV	Speed Channel
50	Game Show Network	Weather Channel	FOX News Channel
51	The Outdoor Channel	Comedy Central	
52	TV Land	Learning Channel	
53	SoapNet	Discovery Channel	
54	The Golf Channel	Sci-Fi	
55	WE Womens Entertainment	USA	
56	HGTV	E!	
57	Comedy Central	Bravo	
58	The Learning Channel	HGTV	
59		Oxygen	
60		TV Land	
61		Cartoon Network	
62		Travel Channel	
63		AMC	
64		Court TV	
65	MTV	Inspiration	
66	CMT	Family Channel	
67	VH-1	PAXNET	
68	Hallmark Channel	Speed Channel	
69	Animal Planet	Outdoor Channel	
70	Food Network	Spike	Golf (QCOL only)
71	C-SPAN		
98		VH1	WCWB Pittsburgh 22
99		Showtime	

SATURDAY MORNING — JUNE 7, 2008

	6 AM	6:30	7 AM	7:30	8 AM	8:30	9 AM	9:30	10 AM	10:30	11 AM	11:30	12 PM
CBS 2 2 / 5 5	(2)News (N) (5)Wild America "Headgear" CC	(5)Outdoorsman With Buck McNeely	(5)Care Bears: Adventures In Care-A-Lot CC	(5)Strawberry Shortcake (In Stereo) (EI) CC	(2)The Early Show (In Stereo) (5)Cake (In Stereo) (EI)	(5)Horseland (In Stereo) (EI) CC	(5)The Early Show (N) (In Stereo) CC		(2)Sushi Pack (In Stereo) (EI) CC	(2)Dino Squad (In Stereo) (EI) CC	(2)Hometown High O (5)Sushi Pack CC	(2)Hometown High O (5)Dino Squad CC	(2)Hometime (5)Bluegrass Pres.
WTAE 4	News (N)		Good Morning America (N) CC		News (N)				That's So Raven (EI) CC	That's So Raven "Sister Act"	Hannah Montana (EI) CC	The Suite Life of Zack & Cody (EI)	Ch. 4 News
NBC 6 6 / 2 25 / 43 8 / 12 12	(6)(8)Paid Program (11)News (12)This Old House Weather-proofing CC	(6)Paid Program (8)Your Total Health (12)Woods & Waters	(6)(8)(12)Today (N) (In Stereo) CC (11)News (N)	(11)Dragon (EI) CC	(11)My Friend Rabbit (In Stereo) (EI) CC	(11)3-2-1 Penguins (In Stereo) (EI) CC	(6)(8)(11)Tennis: French Open (12)Decision	(12)Tennis: French Open -- Women's Final. (Joined in Progress) From Paris. (In Stereo Live) CC					(6)(11)(12)VeggieTales (EI) CC (8)Paid Program
MNT 2 22	Paid Program	Paid Program	Sherlock Holmes	Animal Exploration	Paid Program	Paid Program	Paid Program	Paid Program	Paid Program	Paid Program	Paid Program	Paid Program	George Lopez CC
FOX 10 53	Paid Program	Paid Program	Archie's Myst.	Wild America CC	Viva Pinata (In Stereo)	Viva Pinata (In Stereo)	Chaotic (In Stereo) CC	Chaotic (In Stereo) CC	Mutant Turtles	Dinosaur King CC	Yu-Gi-Oh! GX (N) CC	Winx Club CC	This Week in Baseball
PBS 13 13	Favorites												Favorites
PBS 10 36	Love of Quilting	Dr. Denese: The Science of Youth (In Stereo) CC				Change Your Brain, Change Your Life (In Stereo) CC			Play Piano in a Flash Easy way to learn how to play the piano. (In Stereo) CC				Anne-Green
WGN 27	Paid Program CC	Paid Program CC	Paid Program CC	People to People CC	Paid Program CC	Paid Program CC	Paid Program CC	Paid Program CC	Paid Program CC	Paid Program CC	Paid Program CC	Paid Program CC	Funniest Pets
LIFE 29	Paid Program	Paid Program	Paid Program	Paid Program	Paid Program	Paid Program	Paid Program	Paid Program	Paid Program	Paid Program	Army Wives Denise is devastated. CC		Army Wives CC
HIST 27	History IQ CC	Vietnam: The War	Heavy Metal "Machines of D-Day" CC		American Eats "Pizza" The pizza industry. CC		Wild West Tech "Massacres II" CC		UFO Files "UFO Hunters" CC		Ax Men "Man vs. Mountain" CC		Ax Men CC
ESPN2 29	Spanish Fly CC	Fishing	Ocean Hunter CC	Beat C. Moore	A Day on the Lake CC	Fishing Show	Bassmasters Zapata, Texas. CC		NHRA Drag Racing: Sportsman Series		Car Wars	Car Wars	College Baseball
ESPN 27	SportsCenter CC		SportsCenter CC		SportsCenter CC		SportsCenter CC		SportsCenter (Live) CC				Belmont Stakes
FSP 28	The FSN Final Score	Sport Science		Best Damn Top 50 Special Great plays		Paid Program	Paid Program	Paid Program	Football Report	Golfin' Around (N)	Eastern Golf	Endless Golf (N)	Street Heaters (N)
USA 29	Law & Order: Special Victims Unit "Damaged"		Paid Program	Fast Cash	Paid Program	Paid Program	Wings (In Stereo) CC	Burn Notice "Broken Rules" CC		★★½ "Unbreakable" (2000) Bruce Willis. A train-crash survivor discovers an extraordinary talent. CC			
CNN 38	CNN: Special Investigations Unit		CNN Saturday Morning			House Call	Saturday Morn.	Open House CC	Newsroom		Newsroom		Newsroom
NICK 38	As Told by Ginger CC	Danny Phantom CC	Jimmy Neutron	Jimmy Neutron	OddParents	OddParents	SpongeBob	SpongeBob	Back at the Barnyard	The Mighty B! (N) CC	Tak and Power	SpongeBob	SpongeBob
AMC 38	★½ "King of the Pecos" (1936) John Wayne. CC		★★★ "The Dark Command" (1940) John Wayne. Texas marshal tracks Rebel raider in Lawrence, Kan.				★★½ "Streets of Laredo" (1949, Western) The Texas Rangers reform a pair of undercover outlaws.				★★★ "Yellow Sky" (1948, Western) Gregory Peck, Anne Baxter.		
TDC 38	P90X	Paid Program	Paid Program	Paid Program	Paid Program	Paid Program	Man vs. Wild "Iceland" Arctic conditions. CC		The Alaska Experiment		Dirty Jobs "Tight Spaces" CC		The Alaska Experiment
DISN 38	Doodlebops CC	Higglytown Heroes CC	The Wiggles CC	Johnny-Sprites	Bunnytown	Tigger & Pooh	Mickey Mouse	Mickey Mouse	Handy Manny CC	Little Einsteins	Higglytown Heroes CC	Charlie & Lola CC	"Princess Diaries 2"
A&E 27	Paid Program	Paid Program	Biography "Anthony Hopkins" CC		Biography "Jodie Foster" Jodie Foster. CC		Sell This House! CC	Sell This House! CC	Sell This House! CC	Sell This House! CC	Flip This House Team challenge. CC		Flip This House CC
TBS 38	"American Pie Presents: Band Camp" (2005) A lewd teen causes mischief at a camp for musicians.				★★½ "The Goonies" (1985, Adventure) Sean Astin, Josh Brolin. Young misfits find a 17th-century pirate's treasure map. CC					★★½ "Crocodile Dundee II" (1988) Outback he-man and girlfriend face Colombian drug dealers. CC			
FAM 38	Paid Program	Paid Program	Step by Step CC	Step by Step CC	Sabrina-Witch	Sabrina-Witch	Full House (In Stereo)	Full House "Jingle Hell"	Grounded for Life CC	Grounded for Life CC	Grounded for Life CC	Grounded for Life CC	Grounded for Life CC
TOON 43	The Mr. Men Show	Cartoon Cartoons		Cartoon Cartoon's Greatest Hits		Chop Socky	The Blue Dragon (N)	Pokemon-Battle	Ben 10: Alien Force	Transformers	Bakugan CC	Robotboy Science fair.	Cartoon Cartoons
FNC 43	The O'Reilly Factor		Fox and Friends Saturday						Bulls and Bears CC	Cavuto on Business	Forbes CC	Cashin' In CC	Weekend Live
SCIFI 43	Paid Program	magicJack-.com	Paid Program	Paid Program	Paid Program	Fast Cash	"The Beast of Bray Road" (2005) Jeff Denton. A sheriff investigates brutal slayings by a werewolf.				★★ "John Carpenter Presents Vampires: Los Muertos" (2002)		
SPIKE 43	Paid Program	Paid Program	Paid Program	Paid Program	Paid Program	Fast Cash (In Stereo)	UFC Best of 2007 Highlights from the past year. (In Stereo)						Horsepower TV
TNT 43	Movie: ★★ "Proof of Life" (2000) CC Cont'd		★★★ "Grosse Pointe Blank" (1997) An assassin on assignment attends his high-school reunion. CC				★★★ "Clueless" (1995) Alicia Silverstone. Spoiled Beverly Hills teens careen through the good life. CC				"Guess Who" (2005) A black man meets his daughter's white boyfriend.		
FX 46	eBay Money	Paid Program	Buffy the Vampire Slayer "Passion" CC		The Practice "Sex, Lies and Monkeys" (In Stereo)		Dharma & Greg CC	Dharma & Greg CC	Spin City (In Stereo)	Spin City (In Stereo)	★★ "Flightplan" (2005, Suspense) Jodie Foster, Peter Sarsgaard.		
NGEO 47	eBay Money	Paid Program	Paid Program	Paid Program	Paid Program	Paid Program	The Animal Extractors "Wild Horse Hazard" CC		Dogs With Jobs CC	Dogs With Jobs	Dog Whisperer Pet groomer's difficult clients.		Undercover Titanic
MSNBC 43	Headliners & Legends		Headliners & Legends		MSNBC News Live		MSNBC News Live		MSNBC News Live		MSNBC News Live		Tim Russert
SPEED 43	Easy Income	Paid Program	MotorWeek "Jaguar XF"	American Thunder	Inside Grand Prix	Chop Cut Rebuild	Gearz 2007 Jeep JK. (N)	Hot Rod TV (In Stereo)	NASCAR Racing: Sprint Cup Practice		Rolex Sports Car Series Racing: Six Hours at the Glen		
OUTDR 51	Gold Fever		Strike Zone	In-Fisherman	Shallow Water	Familiar Waters	Match Fish.	Big Water Adventures	Fishing	Spanish Fly	Gold Fever		Gold Prospect
TVL 52	Gunsmoke "Trafton" CC		Bonanza "The Decision" CC		Green Acres	Addams Family	I Love Lucy CC	I Love Lucy CC	I Love Lucy CC	She's Got the Look		★★½ "Big Business" (1988) Bette Midler.	
WE 55	Paid Program	Paid Program	W the women's	Paid Program	Paid Program	Paid Program	Paid Program	Paid Program	Rich Bride, Poor Bride	Rich Bride, Poor Bride	Rich Bride, Poor Bride	★★★ "Baby Boom" (1987) Diane Keaton.	
COM 57	Paid Program	Paid Program	MADtv Melina Kanakaredes guest stars.		MADtv (In Stereo) CC		MADtv Frankie Muniz. Jennifer Coolidge. CC		MADtv (In Stereo) CC	★★★½ "Fargo" (1996, Suspense) An overextended salesman hires goons to kidnap his wife. CC			
TLC 58	Paid Program	Paid Program	Paid Program	Paid Program	Paid Program	P90X	My First Home CC	My First Home CC	My First Home CC	My First Home CC	Take Home Handyman	Take Home Handyman	Home Made
HALL 68	Little House on the Prairie "Lonely" Carrie creates an invisible friend. CC			Little House on the Prairie "Dance With Me" CC			7th Heaven "My Kinda Guy" (In Stereo) CC		★½ "The Big Green" (1995, Comedy) A British teacher introduces soccer to cynical Texas kids. CC				"Though None"

SATURDAY AFTERNOON — JUNE 7, 2008

	12:30	1 PM	1:30	2 PM	2:30	3 PM	3:30	4 PM	4:30	5 PM	5:30	6 PM	6:30
CBS 2 2 / 5 5	(2)Paid Program (5)Apex	(2)Paid Program (5)Apex	(2)Paid Program (5)Apex	(2)The American Athlete (5)Apex	(2)Paid Program (5)Apex	PGA Tour Golf: Stanford St. Jude Championship -- Third Round. From Memphis, Tenn. (Live) CC						(2)News CC (5)NewsChannel 5 Weekend Edition CC	CBS Evening News (N) (In Stereo) CC
WTAE 4	Ebert & Roeper	NBA Access	NBA Access	Paid Program	Paid Program	Global Business People CC	Every Woman CC	Paid Program	Paid Program	Belmont Stakes Pre-Race (Live)	Horse Racing: Belmont Stakes. From Belmont Park in Elmont, N.Y. (Live) CC		
NBC 6 6 / 2 25 / 11 8 / 12 12	(6)(11)(12)Jena & the Oregon (EI) CC (8)Paid Program	(6)Paid Program (11)(12)My Friend Rabbit CC (11)Jacob Two Two CC	(6)Paid Program (8)(12)3-2-1 Penguins (11)Sports Stars of Tomorrow	Golf: Michael Douglas & Friends Celebrity Tournament. From Pacific Palisades, Calif. (In Stereo) CC				Gymnastics: U.S. Championships. From Boston. (In Stereo) CC				(6)Get Ready for Digital TV Analog to digital. (8)(12)News (11)News	NBC Nightly News (N) (In Stereo) CC
MNT 2 22	George Lopez CC	★★ "Lone Hero" (2002) Lou Diamond Phillips. A timid actor takes on a gang of vicious bikers.				★★ "The Only Thrill" (1997) Diane Keaton. A clothing-store owner falls in love with his seamstress.				Paid Program	Paid Program	Cheers (In Stereo) CC	Countdown to DTV
FOX 10 53	Paid Program	American Idol Rewind "Top 32 Group 2" CC		Two and a Half Men CC	Friends (In Stereo) CC	Home Videos	MLB Baseball: Chicago Cubs at Los Angeles Dodgers. Dodger Stadium. (In Stereo Live) CC						
PBS 13 13	(12:00) Favorites												
PBS 10 36	(12:00) Anne of Green Gables (In Stereo) CC									MotorWeek (In Stereo)	American Soundtrack: Doo Wop's Best on PBS CC		
WGN 27	Funniest Pets	America's Funniest Home Videos (In Stereo)		Soul Train Carl Carlton; Vanity G. (In Stereo) CC		★ "Mr. Magoo" (1997) Leslie Nielsen. A nearsighted eccentric gets mixed up in a museum heist. CC				American Idol Rewind "Top 32 Group 1" CC		America's Funniest Home Videos (In Stereo)	
LIFE 23	Army Wives CC	Army Wives Denise gets a welcome surprise. CC		Army Wives "Hail & Farewell" CC		Army Wives "Only the Lonely" CC		Army Wives Joan returns home to surprise Roland.		Army Wives "Dirty Laundry" CC		Army Wives "Truth and Consequences" CC	
HIST 24	(12:00) Ax Men CC	Ax Men "Storm Season Strikes" CC		Ax Men Stormy weather arrives with a vengeance.		Ax Men "Market Meltdown" CC		Ax Men "Reversal of Fortune" CC		Ax Men "The Close Call" CC		Ax Men "Loggers Under Fire" CC	
ESPN2 25	(12:00) College Baseball: NCAA Super Regional -- Teams TBA. (Live) CC					NASCAR Racing: Nationwide Series -- Federated Auto Parts 300 Qualifying. Lebanon, Tenn. (Live)				NHRA Drag Racing: Torco Racing Fuels Nationals -- Qualifying. Joliet, Ill. CC			
ESPN 27	(12:00) Today at the Belmont Stakes From Elmont, N.Y. (Live) CC					Belmont Stakes Special Belmont Park. (Live) CC				PBA Bowling	PBA Bowling	SportsCenter (Live) CC	
FSP 28	Softball 360 (N)	The Weekly Update	Golf Life	Clemente: The Story of Roberto Clemente		Beach Volleyball: AVP Crocs Tour -- Men's Final.		Beach Volleyball: AVP Crocs Tour		Dapper Dan Awards		Inside-Pirates	Pirates Pregame
USA 25	Movie: Cont'd	In Plain Sight "In Plain Sight" CC			In Plain Sight "In Plain Sight" CC			In Plain Sight "In Plain Sight" CC			In Plain Sight "In Plain Sight" CC		
CNN 10	(12:00) Newsroom	Your Money		Newsroom		CNN: Special Investigations Unit		Newsroom		Newsroom		This Week in Politics	
NICK 13	SpongeBob	OddParents	OddParents	iCarly (In Stereo) CC	iCarly (In Stereo) CC	Back at the Barnyard	Back at the Barnyard	SpongeBob	SpongeBob	Ned's School	Ned's School	Drake & Josh CC	Drake & Josh CC
AMC 35	Movie: ★★★ "Yellow Sky" (1948) Cont'd		★★★ "Hatari!" (1962, Adventure) John Wayne, Elsa Martinelli, Red Buttons. Hunters in East Africa capture wild animals for zoos. CC							★★ "U.S. Marshals" (1998) Tommy Lee Jones. Sam Gerard gets caught up in another fugitive case. CC			
TDC 35	The Alaska Experiment	The Alaska Experiment "No Turning Back"		The Alaska Experiment		Deadliest Catch "No Mercy"		Deadliest Catch		Deadliest Catch "Seeking the Catch"		Deadliest Catch "No Season for Old Men"	
DISN 16	Movie: ★★ "The Princess Diaries 2: Royal Engagement" (2004) CC Cont'd			That's So Raven	That's So Raven	Life With Derek	Life With Derek	Zack & Cody	Zack & Cody	Phineas and Ferb CC	Phineas and Ferb	Wizards-Place	Wizards-Place
A&E 27	(12:00) Flip This House	Flip This House "Than's Bargain Buy" CC		Flip This House Trademark Properties. CC		Gene Simmons	Gene Simmons	Gene Simmons	Gene Simmons	"One Flew Over the Cuckoo's Nest" (1975) An irreverent troublemaker is committed to an asylum. CC			
TBS 30	★★ "Jungle 2 Jungle" (1997, Comedy) Tim Allen, Martin Short, JoBeth Williams. Tribal boy visits his father in New York City. CC					★★★ "The Mask" (1994, Comedy) (PA) Jim Carrey. An ancient mask animates a drab bank clerk. CC				Sex and the City CC	Sex and the City CC	Seinfeld (In Stereo) CC	Seinfeld (In Stereo) CC
FAM 39	★★ "Better Off Dead" (1985) John Cusack. The girl of a young man's dreams spurns him for an athlete.				★★½ "Can't Buy Me Love" (1987) Patrick Dempsey. A desperate nerd hires a girl to pose as his girlfriend.				★★½ "You've Got Mail" (1998, Romance-Comedy) Tom Hanks. Two bitter business rivals conduct an online love affair. CC				
TOON 43	Cartoon Cartoons	Tom & Jerry		Cartoon Cartoon's Greatest Hits		Guess Who's Knott Coming to Dinner		"Teen Titans: Trouble in Tokyo" (2006) Voices of Greg Cipes			Grim Adventures	Scooby-Doo	Squirrel Boy
FNC 42	(12:00) Weekend Live			Fox Online		War Stories With Oliver North		Special Programming		Big Story Weekend		Beltway Boys	Fox News Watch
SCIFI 45	Movie: Cont'd	★½ "From Dusk Till Dawn 2: Texas Blood Money" (1999, Horror) Bruce Campbell, Robert Patrick.				★★ "Cursed" (2005, Horror) Christina Ricci. Siblings search for the werewolf that attacked them.				"Hybrid" (2007, Suspense) Justine Bateman. A doctor transplants the eyes of a wolf into a blind man			
SPIKE 44	MuscleCar (In Stereo)	Trucks! Ford. CC	Xtreme 4x4 (In Stereo)	UFC 85 Countdown: Hughes vs. Alves		CSI: Crime Scene Investigation (In Stereo)		CSI: Crime Scene Investigation "Ellie" CC		CSI: Crime Scene Investigation (In Stereo)		CSI: Crime Scene Investigation (In Stereo)	
TNT 45	Movie: Cont'd	★★★ "Steel Magnolias" (1989, Comedy-Drama) Sally Field. Six iron-willed women gather at a Louisiana beauty parlor. CC					★★★ "Pretty Woman" (1990, Romance-Comedy) Richard Gere. A corporate raider hires a hooker to act as a business escort. CC					★★★ "Cast Away" (2000, Drama) Tom Hanks. CC	
FX 46	Movie: Cont'd	★★ "Freedomland" (2006, Crime Drama) Samuel L. Jackson. A detective searches for the truth behind a boy's abduction.					★★★ "Coach Carter" (2005, Drama) Samuel L. Jackson, Robert Richard, Rob Brown. A high-school basketball coach pushes his team to excel						
NGEO 47	Undercover Titanic	The Pirate Code		Explorer "Secrets of the Super Tunnel"		Mystery of the Romanovs		Explorer "Death of the Iceman"		Naked Earth "Snow Ball Earth"		Man-Made "Ice Hotel"	
MSNBC 40	(12:00) Tim Russert	MSNBC Documentary		MSNBC Documentary		MSNBC Documentary		MSNBC Documentary		MSNBC Documentary		Tim Russert	
SPEED 40	Rolex Series	Formula One Racing: Grand Prix of Canada Qualifying. From Montreal			Rolex Sports Car Series Racing: Six Hours at the Glen -- Daytona Prototype & Grand Touring. From Watkins Glen, N.Y. (Live)						NASCAR Racing: Sprint Cup -- Pocono 500 Final Practice		
OUTDR 51	RV TV	Bass Champs	Offshore Adventures	Trout Unlimited	Rodeo		Off-Road Adventures	Tarpon of Boca	Spirit of the World	Trophy Hunter	Management	Wild Game Nation	Hunting With
TVL 52	Movie: ★★½ "Big Business" (1988) Cont'd		★★★ "Bull Durham" (1988) Premiere. A baseball groupie gives pointers to a brash young pitcher.				She's Got the Look		★★★★ "Young Frankenstein" (1974, Comedy) Gene Wilder, Peter Boyle. Dr. Frankenstein's grandson returns to Transylvania.				
WE 51	Movie: ★★★ "Baby Boom" (1987) Cont'd		"Danielle Steel's Full Circle" (1996, Drama) Teri Polo. A woman traumatized by rape learns to trust				"Danielle Steel's No Greater Love" (1996, Drama) A survivor of the Titanic disaster must rebuild her life				★★★ "The Birdcage" (1996, Comedy) Robin Williams, Gene Hackman.		
COM 57	★★½ "Blue Collar Comedy Tour: The Movie" (2003, Documentary) Jeff Foxworthy, Bill Engvall. CC				"Blue Collar Comedy Tour: One for the Road" (2006, Comedy) Comics Jeff Foxworthy, Larry the Cable Guy, Bill Engvall. CC					RENO 911! CC	RENO 911! CC	RENO 911! CC	RENO 911! CC
TLC 58	Home Made	Take Home Chef CC	Take Home Chef CC	What Not to Wear "Sunny" CC		What Not to Wear "Stad" dating again CC		Moving Up "Design Divas" CC		Flip That House CC	Flip That House CC	Property Ladder "MBA Momma's DIY Drama" CC	
HALL 68	Movie: "Though None Go With Me" (2006) Christopher Alport CC Cont'd			★★½ "South Pacific" (2001, Musical) Glenn Close, Harry Connick Jr., Rade Sherbedgia. A Navy nurse falls for a plantation owner during World War II. CC						"Falling in Love With the Girl Next Door" (2006, Comedy) Patty Duke, Shelley Long. CC			

SATURDAY EVENING — JUNE 7, 2008

	7 PM	7:30	8 PM	8:30	9 PM	9:30	10 PM	10:30	11 PM	11:30	12 AM	12:30	1 AM
CBS 2 2 / 5 5	(2)News CC (5)Entertainment Tonight CC	(2)Paid Program	"Sybil" (2008, Docudrama) Jessica Lange, Tammy Blanchard, JoBeth Williams. Premiere. A psychiatrist helps a woman who has 16 personalities. (In Stereo) CC				48 Hours Mystery (In Stereo) CC		(2)News CC (5)NewsChannel 5 Weekend Edition CC	(2)The Insider CC (5)Sports Action Team CC	(2)CSI: Miami "Prey" CC (5)The Insider CC	(5)24 "Day 6: 6:00PM - 7:00PM" (In Stereo) CC	(2)CSI: Miami "Under Suspicion" (In Stereo)
WTAE 4	News (N)	Inside Edition Weekend	★★★ "Finding Nemo" (2003, Comedy) Voices of Albert Brooks, Ellen DeGeneres, Alexander Gould. Animated. A fish embarks on a journey to find his son after losing him in the Great Barrier Reef. (In Stereo) CC						Ch. 4 Action News at 11	Ebert & Roeper	Access Hollywood (N) CC		Paid Program
NBC 6 6 / 2 25 / 11 8 / 12 12	(6)Entertainment Tonight CC (8)Wheel of Fortune CC (11)(12)Jeopardy! CC	(8)Fifth Gr (11)Be a Millionaire (12)Wheel-Fortune	NHL Hockey: Stanley Cup Final Game 7 -- Pittsburgh Penguins at Detroit Red Wings. If necessary. From Joe Louis Arena. (In Stereo Live) CC						(6)(8)(12)News (N) CC (11)News (N)	Saturday Night Live (In Stereo) CC			(6)Star Trek "The Lights of Zetar" CC (8)(12)Poker After Dark CC (11)Cops CC
MNT 2 22	Family Guy (In Stereo)	Family Guy "DaBoom"	Meet My Folks "The Reeves" (In Stereo) CC		Paradise Hotel 2 "The Return of Paradise Hotel"		UFC Wired With Joe Rogan		Paid Program	Paid Program	One on One CC	One on One CC	My Wife and Kids CC
FOX 10 53	Friends (In Stereo) CC	Seinfeld (In Stereo) CC	Cops (In Stereo) (PA)	Cops (In Stereo) (PA)	America's Most Wanted: America Fights Back CC		Channel 11 News	Two and a Half Men CC	MADtv (In Stereo) CC		Talkshow With Spike	Paid Program	Sex and the City CC
PBS 13 13	Favorites										Favorites		
PBS 10 36	American Soundtrack	Broadway's	Broadway's Lost Treasures (In Stereo) CC			"Queen Rock Montreal" (1982, Documentary) Queen. (In Stereo) CC			QI Gong for Beginners (In Stereo) CC		The Brain Fitness Program (In Stereo) CC		
WGN 27	MLB Baseball: Minnesota Twins at Chicago White Sox. U.S. Cellular Field. (In Stereo Live) CC						WGN News at Nine (N) (In Stereo) CC		Scrubs (In Stereo) CC	RENO 911! CC	RENO 911! CC	24 "Day 6: 3:00AM - 4:00AM" (In Stereo) CC	
LIFE 27	Army Wives "Rules of Engagement" CC		Army Wives "Goodbye Stranger" CC		★★ "Derailed" (2005, Suspense) Clive Owen. Adulterous lovers face a violent blackmailer. CC				Grey's Anatomy "Great Expectations" (In Stereo)		Desperate Housewives "A Distant Past" CC		Frasier CC
HIST 24	Ax Men "A Logger's Thanksgiving" CC		Ax Men "Black Friday" CC		Ax Men "Storm of the Century" CC		Ax Men "Picking Up the Pieces" CC		Ice Road Truckers "Road to Season 2" CC		Ax Men "Black Friday" CC		Ax Men CC
ESPN2 25	NASCAR Countdown	NASCAR Racing: Nationwide Series -- Federated Auto Parts 300. Lebanon, Tenn. (Live)					IndyCar Racing: Bombardier Learjet 550k. Fort Worth, Texas					NASCAR Racing: Nationwide Series	
ESPN 27	College Baseball: NCAA Super Regional -- Teams TBA. (Live) CC						Baseball Tonight (Live) CC		SportsCenter (Live) CC		Baseball Tonight (Live) CC		SportsCenter CC
FSP 28	MLB Baseball: Arizona Diamondbacks at Pittsburgh Pirates. PNC Park. (Live)						FSN Live (Live)	The FSN Final Score	Best Damn Poker Show		International Fight League (N)		The FSN Final Score
USA 29	Law & Order: Special Victims Unit "Alien" CC		Law & Order: Special Victims Unit "Design" CC		Law & Order: Special Victims Unit (In Stereo)		Law & Order: Special Victims Unit "Class" CC		Law & Order: Criminal Intent "Senseless" CC		★★½ "Final Destination 2" (2003, Horror) Ali Larter, A.J. Cook. CC		
CNN 38	Lou Dobbs This Week		CNN: Special Investigations Unit		Larry King Live		Newsroom		CNN: Special Investigations Unit		Larry King Live		Saturday Night
NICK 38	Drake & Josh CC	Drake & Josh CC	iCarly (In Stereo) CC	The Naked Brothers Band "Polar Bears" New Orleans tour stop. CC			George Lopez CC	George Lopez CC	Fresh Prince	Fresh Prince	Home Improve.	Home Improve.	Home Improve.
AMC 38	Movie: ★★ "U.S. Marshals" (1998) Cont'd		★★★★ "Million Dollar Baby" (2004, Drama) Clint Eastwood, Hilary Swank, Morgan Freeman. A cantankerous trainer bonds with a female boxer						★★★★ "Million Dollar Baby" (2004, Drama) Clint Eastwood, Hilary Swank. A cantankerous trainer bonds with a female boxer.				
TDC 15	Man vs. Wild "Jungle Swamp" CC		Man vs. Wild "Mexico" Mexico's Copper Canyon.		Man vs. Wild "Zambia" CC		Man vs. Wild "Land of Ice" CC		The Alaska Experiment		Man vs. Wild "Mexico" Mexico's Copper Canyon.		Man vs. Wild CC
DISN 38	Hannah Montana	Zack & Cody	Cory in the House	Phineas and Ferb	★★ "Max Keeble's Big Move" (2001 Comedy) Alex D. Linz. (In Stereo) CC			Zack & Cody	Zack & Cody	Hannah Montana CC	That's So Raven CC	Phil of the Future CC	Replacements
A&E 37	Movie: "One Flew Over the Cuckoo's Nest" Cont'd		★★★★ "The Silence of the Lambs" (1991, Suspense) Jodie Foster. A mad genius helps an FBI trainee pursue a serial killer. CC					The Sopranos "Moe 'n' Joe" (In Stereo) CC		The Sopranos "Cold Stones" (In Stereo) CC		★★★★ "The Silence of the Lambs" (1991) CC	
TBS 38	The King of Queens CC	The King of Queens CC	★★½ "Bad News Bears" (2005, Comedy) A former baseball player coaches misfit Little Leaguers. CC				★★★ "Zathura" (2005, Adventure) A mysterious game propels two young brothers into outer space. CC				★★½ "Kicking & Screaming" (2005, Comedy) Will Ferrell, Robert Duvall. CC		
FAM 38	★★½ "Overboard" (1987, Comedy) Goldie Hawn, Kurt Russell. An amnesiac millionairess is duped by a cunning carpenter. CC					★★½ "Overboard" (1987, Comedy) Goldie Hawn, Kurt Russell. An amnesiac millionairess is duped by a cunning carpenter. CC					★★ "I Want to Marry Ryan Banks" (2004) Jason Priestley. CC		
TOON 43	Camp Lazlo	Courage-Dog	George of the Jungle	Chop Socky	Naruto (N)	Naruto (N)	Ben 10 Alien Force	Samurai Jack "XI"	Inuyasha	Inuyasha	Bleach (N)	Death Note "Scorn" CC	Code Geass (N)
FNC 43	Fox Report		Geraldo at Large (In Stereo) CC		Special Programming		The Line-Up		Jrnl Edit. Rpt	Beltway Boys	Geraldo at Large (In Stereo) CC		The Line-Up
SCIFI 43	★½ "Resident Evil" (2002, Horror) Milla Jovovich. A deadly virus turns the living into zombies.				"Rise: Blood Hunter" (2007) An undead reporter and a detective join forces against a vampire cult.				★★★ "Dog Soldiers" (2002) Sean Pertwee. Soldiers are besieged by werewolves in the Scots highlands.				"Bloodsuckers"
SPIKE 43	CSI: Crime Scene Investigation (In Stereo)		CSI: Crime Scene Investigation (In Stereo)		CSI: Crime Scene Investigation (In Stereo)		CSI: Crime Scene Investigation "Big Shots"		TNA IMPACT! Knockouts Streetfight: ODB vs. Velvet Sky. (In Stereo) CC				"Until Death"
TNT 15	Movie: ★★★ "Cast Away" (2000) A courier company executive is marooned on a remote island. CC Cont'd				★★★ "My Big Fat Greek Wedding" (2002) The daughter of traditional Greeks is engaged to a WASP.				★★★ "My Big Fat Greek Wedding" (2002) The daughter of traditional Greeks is engaged to a WASP.				"Guess Who" CC
FX 46	★★½ "The Family Stone" (2005) Dermot Mulroney. A man introduces his uptight girlfriend to his family.				★★½ "The Family Stone" (2005) Dermot Mulroney. A man introduces his uptight girlfriend to his family.				Rescue Me "Voice Mail"		Rescue Me "Harmony"		Rescue Me "Balls"
NGEO 43	Explorer "Tiny Humans: The Hobbits of Flores"		Dangerous Encounters With Brady Barr		Moose: Titans of the North		Explorer "Hogzilla"		Dangerous Encounters With Brady Barr		Moose: Titans of the North		Explorer "Hogzilla"
MSNBC 38	MSNBC Documentary		MSNBC Documentary		MSNBC Documentary		MSNBC Documentary		MSNBC Documentary		MSNBC Documentary		Documentary
SPEED 43	Pinks -- All Outtakes	On the Edge (N)	Monster Jam World Finals Two titles are on the line. From Las Vegas. (N)				ARCA RE/MAX Series Racing: Pocono. From Long Pond, Pa.				Performance	Tradin' Paint (N)	Unique Whips
OUTDR 57	Turkey Call (In Stereo)	Get in the Game	Western Extremes	Macmillan River Adv.	Familiar Waters	Speargun Hunter	Ultimate Hunting	Outfitters Almanac	Ultimate Outdoors	Wingshooter	Spirit of the World	Outdoor Passion	American Hunter
TVL 52	★★½ "Caddyshack" (1980, Comedy) Chevy Chase. A vulgar newcomer clashes with the country club set				Movie				She's Got the Look		Andy Griffith	Andy Griffith	Hogan's Heroes
WE 55	Movie: ★★★ "The Birdcage" (1996) Cont'd		★★★ "Return to Me" (2000, Romance) David Duchovny, Minnie Driver. A man falls in love with the recipient of his wife's heart					★★★ "Return to Me" (2000, Romance) David Duchovny, Minnie Driver. A man falls in love with the recipient of his wife's heart					★★★ "The Birdcage"
COM 57	Jeff Dunham: Arguing With Myself CC		Ralphie May: Prime Cut The comic performs. CC		Larry the Cable Guy Morning Constitutions		Bill Engvall: 15 Degrees Off Cool CC		Gerry Dee: No Reading Ahead CC		Rodney Carrington: Live at the Majestic CC		Rockwell Is Bleeding
TLC 58	Moving Up "The Lottery Winners"		Flip That House (N)	Flip That House CC	Trading Spaces Cheerleading rivals. CC		Moving Up "And Baby Makes Mayhem" CC		Flip That House	Flip That House CC	Trading Spaces Cheerleading rivals. CC		Moving Up
HALL 68	"Love Is a Four Letter Word" (2007) Respective attorneys for a divorcing couple have an affair. CC				"The Valley of Light" (2007) Chris Klein. A World War II veteran befriends a widow and a mute boy. CC				"Though None Go With Me" (2008, Drama) In the 1950s a devout woman questions her faith. CC				Texas Ranger

SUNDAY MORNING — JUNE 8, 2008

	6 AM	6:30	7 AM	7:30	8 AM	8:30	9 AM	9:30	10 AM	10:30	11 AM	11:30	12 PM
CBS 2 2 5 5	(2)Paid Program (5)Animal Rescue (In Stereo) (EI)	(2)Hayes-Freeland (5)Critter	(2)Cake (5)Animal Adventures Mountain bongo.	(2)Horseland (5)Harvest Time Ministries	(2)Joel Osteen (5)Wings of Faith	(2)Sunday Business Page	CBS News Sunday Morning (N) (In Stereo)			Face the Nation (N) (In Stereo)	(2)Showcase of Homes (5)Apex	(2)Sunday Edition (5)Legacy Remodeling	(2)Paid Program (5)Apex
WTAE 4	(5:30) Ch. 4 Action News (N)		Good Morning America (N)		News (N)				This Week With George Stephanopoulos (N) (In Stereo)		jennifer	Teen Kids News (In Stereo) (EI)	Emperor New
NBC 6 6 8 25 11 8 12 12	(6)Region's Bus. (8)Feldick (11)Mass (12)Hawthorne	(6)Gospel Nt. (8)Wall Street Jrnl (11)Paid (12)Woods	(6)Ministries (8)Bible (11)News (12)Upper-Church	(8)Retirement (11)Region's Bus. (12)Evangel Outrch	(6)(8)Today (In Stereo) (11)Meet the Press (12)Decision Makers	(12)The Chris Matthews Show (N)	Tennis: French Open -- Men's Final. From Paris. (In Stereo Live)						
MNT 3 22	Paid Program	Paid Program	Paid Program	Paid Program	Paid Program	Paid Program	Paid Program	Paid Program	Paid Program	Paid Program	Paid Program	Paid Program	"Runaway Heart"
FOX 10 53	Our World With	Paid Program	Paid Program	Paid Program	The Coral Ridge Hour	Believer's Voice	Life Today	Paid Program	Fox News Sunday With Chris Wallace (In Stereo)		Paid Program	Paid Program	Paid Program
PBS 47 13	Favorites												Favorites
PBS 16 36	Bob the Builder	Suze Orman: Women & Money Information about financial matters. (In Stereo)				Timeless: A National Parks Odyssey (N)		You: Steps for Extending Your Warranty With Dr. Michael Roizen			The Brain Fitness Program (In Stereo)		
WGN 22	Tomorrow's	Feed the Children	Paid Program	Amazing Facts	Key of David	Paid Program	Jimmy Swaggart (In Stereo)		Feed the Children	Paid Program	American Idol Rewind "Top 32 Group 2"		"Cider House"
LIFE 22	Paid Program	Paid Program	Dr. Frederick K. Price		Hour of Power		Paid Program	Health Corner	★★ "Odd Girl Out" (2005, Drama) Alexa Vega, Lisa Vidal. An ostracized teen sinks into despair.				"Queen Sized"
HIST 24	History's Lost	History's Lost	Heaven on Earth	History's Business	Ax Men A recap of the series.		Dogfights of the Future Profiling the next generation of combat aircraft.				Ice Road Truckers Equipment to miners.		Ice Road Truckers
ESPN2 26	Soccer: UEFA	Fishing Show	Big Gm Fishing	Wanna Go Fishing?	Offshore Adventures	Fishing Adventurer	Spanish Fly	Fishing	NASCAR Now (Live)		NHRA Race Day (N)	Bidding Wars	Soccer: UEFA
ESPN 22	Sports-Center	SportsCenter		SportsCenter		NBA Matchup	Sports-Center	Outside the Lines (Live)	Sports Reporters	SportsCenter (Live)			
FSP 28	Paid Program	Paid Program	Paid Program	Paid Program	Paid Program	Hunting-Woods	Trails N Traditions	All Outdoors	Poker Superstars Invitational '06		FLW Outdoors Charlotte, N.C. (N)		In Fisherman
USA 22	Law & Order: Special Victims Unit "Mercy"		Paid Program	Changing Your World	Ed Young Television	Joel Osteen	Wings (In Stereo)	In Plain Sight "In Plain Sight"			Law & Order: Special Victims Unit "Closure"		Law & Order: SVU
CNN 33	CNN: Special Investigations Unit		CNN Sunday Morning			House Call	CNN Sunday Morning		Reliable Sources		Late Edition With Wolf Blitzer		
NICK 33	Rocket Power	Danny Phantom	Jimmy Neutron	Jimmy Neutron	OddParents	OddParents	SpongeBob	SpongeBob	Back at the Barnyard	The Mighty B!	Tak and Power	SpongeBob	SpongeBob
AMC 51	★½ "Westward Ho" (1935, Western) John Wayne, Sheila Mannors.		★★★ "Hatari!" (1962, Adventure) John Wayne, Elsa Martinelli, Red Buttons. Hunters in East Africa capture wild animals for zoos.								Shootout (N)	Shootout	★★★ "Stir Crazy"
TDC 33	Landscaping Secrets	eBay Money	Paid Program	Paid Program	Joel Osteen	Paid Program	Factory Made	Factory Made	Factory Made	Factory Made	MythBusters Exploding truck-tire.		Dirty Jobs
DISN 33	Doodlebops	Higglytown Heroes	The Wiggles	Johnny-Sprites	Bunnytown (In Stereo)	Tigger & Pooh	Mickey Mouse	Mickey Mouse	Handy Manny	Little Einsteins	Higglytown Heroes	Charlie & Lola	"Max Keeble's"
A&E 37	Paid Program	Paid Program	Biography "Elton John" Elton John.				Private Sessions "Chicago" Chicago.		The Sopranos "Moe 'n Joe" (In Stereo)		The Sopranos "Cold Stones" (In Stereo)		"Andromeda"
TBS 33	Movie: ★½ "Bait" (2000, Action) (PA) Jamie Foxx, David Morse. Cont'd		★★ "Tommy Boy" (1995, Comedy) Chris Farley. An heir tries to save his father's business.				★★★ "Zathura" (2005, Adventure) A mysterious game propels two young brothers into outer space.				★★½ "Kicking & Screaming" (2005)		
FAM 39	Paid Program	Paid Program	Step by Step	Step by Step	Sabrina-Witch	Sabrina-Witch	Full House (In Stereo)	Full House (In Stereo)	Grounded for Life	Grounded for Life	★★ "Summer Catch" (2001, Romance-Comedy) Freddie Prinze Jr..		
TOON 48	Cartoon Cartoons		Cartoon Cartoon s Greatest Hits		Chowder	Misadventures	Tweety's High Flying Adventure Sylvester pursues Tweety. (In Stereo)			Bakugan	Transformers	Ben 10: Alien Force	Codename: Kid
FNC 42	Jrnl Edit. Rpt	Beltway Boys	Fox and Friends Sunday						Fox News Live				Weekend Live
SCIFI 47	Paid Program	Paid Program	Paid Program	Paid Program	Paid Program	Fast Cash	★★½ "Shocker" (1989, Horror) Michael Murphy. An electrocuted mass murderer returns from the grave.				"It Waits" (2005) Cerina Vincent. A resurrected demon terrorizes a couple.		
SPIKE 47	Select Comfort	Paid Program	Fast Cash (In Stereo)	Paid Program	Paid Program	Paid Program	Trucks! (In Stereo)	Trucks! (In Stereo)	Horsepower TV	Horsepower TV	Horsepower TV	MuscleCar (In Stereo)	Trucks! Ford.
TNT 45	Law & Order "Vengeance" (In Stereo)		"Getting Played" (2005) Three friends play a seductive joke on a man.			"Major League: Back to the Minors" (1998) Misfit minor-leaguers prepare to play the Minnesota Twins.				★★ "Varsity Blues" (1999), Jon Voight A second-string quarterback is propelled to sudden glory.			
FX 49	Paid Program	Paid Program	Buffy the Vampire Slayer "Killed by Death"		The Practice "Race With the Devil" (In Stereo)		★★ "Blade" (1998, Horror) Wesley Snipes, Stephen Dorff. A vampire hunter does battle with a vicious bloodsucker.					★★ "The Punisher" (2004) Thomas Jane.	
NGEO 47	Paid Program	Paid Program	eBay Money	Paid Program	Paid Program	Paid Program	Bat Eats Bat	Vampire Finches	Reptile Rulers	Reptile Rulers	Dog Whisperer Dog disrupts owner's romance.		Ghost Ships
MSNBC 48	Headliners & Legends		Hardball Weekend	Your Business	MSNBC News Live		MSNBC News Live		MSNBC News Live		MSNBC News Live		Tim Russert
SPEED 49	Paid Program	Paid Program	Autotrine Detroit (N)	Car Crazy	Dream Car Garage (N)	Truck U (N)	Tradin' Paint	Performance	NASCAR in a Hurry (N)	NASCAR RaceDay (Live)			
OUTDR 51	Match Fish.	Pro Team Journal	People Who Fish	Trout Unlimited	Rod and Reel	In-Fisherman	We Live Outdoors	Memories in the Field	Easton Bow	American Archer	Hunting With	Hunter's Specialties	Archer's Choice
TVL 52	Gunsmoke "Drago"		Bonanza "The Good Samaritan"		The Munsters	Addams Family	She's Got the Look		I Love Lucy	I Love Lucy	I Love Lucy	I Love Lucy	Hogan's Heroes
WE 55	Paid Program	Paid Program	Paid Program	Paid Program	Paid Program	Paid Program	Paid Program	Paid Program	Bridezillas		Platinum Weddings	Platinum Weddings	Rich Bride, Poor Bride
COM 57	Paid Program	Paid Program	MADtv (In Stereo)		MADtv Frankie Muniz; Jennifer Coolidge.		MADtv Nelly performs; "Egg Nogged."		MADtv (In Stereo)	Blue Collar TV "Family"	Blue Collar TV	RENO 911!	RENO 911!
TLC 35	Paid Program	Paid Program	Paid Program	Paid Program	Paid Program	Paid Program	Flip That House	Flip That House	Trading Spaces Cheerleading rivals.		Moving Up "And Baby Makes Mayhem"		My First Home
HALL 65	World Impact	Spoken Word	Notre Dame Sunday Mass		M*A*S*H "Back Pay"	M*A*S*H	M*A*S*H	M*A*S*H "Letters"	★★½ "Savage Sam" (1963) Brian Keith. Old Yeller's son helps a posse find some kidnapped children.				Diagnosis Murder

SUNDAY AFTERNOON — JUNE 8, 2008

	12:30	1 PM	1:30	2 PM	2:30	3 PM	3:30	4 PM	4:30	5 PM	5:30	6 PM	6:30
CBS 2 2 5 5	(2)Paid Program (5)Apex	(2)Extra (N) (In Stereo) (5)Apex	(5)Apex	(2)Paid Program (5)Apex	(2)Paid Program (5)Apex	PGA Tour Golf Stanford St. Jude Championship -- Final Round. From Memphis, Tenn. (Live)						(2)Evening News (5)NewsChannel 5	(2)News (5)CBS Evening News-Mitchell
WTAE 4	The Replacements	Animal Adventures (EI)	Paid Program	Paid Program	Paid Program	Ron Hazelton	Beautiful Homes-Estates	Paid Program	Paid Program	Entertainment Tonight (N) (In Stereo)		News (N)	Wrld News Sun
NBC 6 6 8 25 51 8 12 12	(9:00) Tennis: French Open -- Men's Final. From Paris. (In Stereo Live)			Gymnastics: U.S. Championships. From Houston. (In Stereo)				Track and Field Nike Prefontaine Classic. Eugene, Ore. (In Stereo Live)				(6)(8)(12)News (N) (11)News (N)	NBC Nightly News (N) (In Stereo)
MNT 3 22	Movie: ★★ "Runaway Heart" (1990, Comedy) Jill Eikenberry. Cont'd			★★ "The River King" (2005) A detective investigates the apparent suicide of a student.				"Safe Haven" (1995, Drama) Donald Pleasence. A woman has a one-night stand with her sister's beau.				TMZ (N) (In Stereo)	
FOX 33 53	Paid Program	Formula One Racing: Grand Prix of Canada. From Montreal. (In Stereo Live)				★★ "The Other Sister" (1999) Juliette Lewis. Two mentally challenged individuals meet and fall in love.				★★½ "Outside Providence" (1999) Shawn Hatosy. A working-class teen is packed off to a prep school.			
PBS 33 13	(12:00) Favorites												
PBS 33 36	Lawrence Welk: God Bless America Celebration of Lawrence Welk's 100th birthday. (In Stereo)					Viewer Favorites				The Morgan Choir: A Joyful Celebration (In Stereo)			
WGN 22	Movie: ★★★★ "The Cider House Rules" (1999, Drama) Tobey Maguire. (In Stereo) Cont'd				★★★ "Jackie Brown" (1997, Crime Drama) Pam Grier. A fearless flight attendant gets in trouble with the law. (In Stereo)					★ "A Guy Thing" (2003) Jason Lee. A groom-to-be wakes up next to his fiancee's cute cousin.			
LIFE 22	Movie: ★★½ "Queen Sized" (2008, Drama) Nikki Blonsky. Cont'd			★★ "She's Too Young" (2004, Drama) A teen succumbs to pressure from her peers to have sex.				★★ "Wisegal" (2008, Docudrama) Alyssa Milano. A woman's lover has ties to organized crime.				★★ "Derailed" (2005, Suspense) Clive Owen.	
HIST 24	Ice Road Truckers	Ice Road Truckers "Dash for the Cash"		Ice Road Truckers		Ice Road Truckers		Ice Road Truckers "Driving on Thin Ice"		Ice Road Truckers The Colomac Gold mine.		Ice Road Truckers "Into the Whiteout"	
ESPN2 22	(11:50) Soccer: UEFA Euro 2008 -- Austria vs. Croatia. Vienna, Austria.			Euro Update	Soccer: UEFA Euro 2008 -- Germany vs. Poland. Klagenfurt, Austria. (Live)					NHRA Drag Racing: Torco Racing Fuels Nationals -- Final Eliminations. Joliet, Ill.			
ESPN 22	Baseball Tonight	College Baseball: NCAA Super Regional -- Teams TBA. (Live)						College Baseball: NCAA Super Regional -- Teams TBA. (Live)					
FSP 22	Inside-Pirates	Pirates Pregame	MLB Baseball: Arizona Diamondbacks at Pittsburgh Pirates. PNC Park. (Live)						FSN Live (Live)	In My Own Words	NWFA Football: New York Sharks at Pittsburgh Passion.		
USA 33	Law & Order: SVU	Law & Order: Special Victims Unit (In Stereo)		Law & Order: Special Victims Unit "Sacrifice"		Law & Order: Special Victims Unit (In Stereo)		Law & Order: Special Victims Unit "Angels"		Law & Order: Special Victims Unit "Fallacy"		Law & Order: Special Victims Unit "Control"	
CNN 33	Late Edition	This Week in Politics		CNN: Special Investigations Unit		Your Money		Newsroom		Newsroom		Lou Dobbs This Week	
NICK 33	SpongeBob	Back at the Barnyard	Back at the Barnyard	Drake & Josh	Drake & Josh	SpongeBob	SpongeBob	iCarly (In Stereo)	iCarly (In Stereo)	iCarly (In Stereo)	iCarly (In Stereo)	Ned's School	Naked Brothers
AMC 24	Movie: ★★★ "Stir Crazy" (1980, Comedy) Gene Wilder. Cont'd			★ "Waking Up in Reno" (2002) Sparks fly during two married couples' road trip to Nevada.				★★½ "Look Who's Talking" (1989) An unwed mother's baby offers a running commentary on life.				★★★ "The Princess Bride" (1987, Adventure)	
TDC 33	(12:00) Dirty Jobs	Dirty Jobs "Buoy Cleaner"		Dirty Jobs Aerial tram maintenance.		Dirty Jobs "Bat Cave Scavenger"		Dirty Jobs "Well Digger"		Dirty Jobs "Dairy Cow Midwife"		Dirty Jobs Alaskan fish-processing ship.	
DISN 33	Movie: "Max Keeble's Big Move" (2001) Cont'd		Cory in the House	Cory in the House	Cory in the House	Wizards-Place	Wizards-Place	Phineas and Ferb	Phineas and Ferb	Hannah Montana	Hannah Montana	Zack & Cody	Zack & Cody
A&E 47	Movie: "The Andromeda Strain" (2008, Science Fiction) Benjamin Bratt, Eric McCormack, Ricky Schroder. A reporter links a pathogen to a government conspiracy. Cont'd							Intervention "Follow-Up Special"		Intervention A follow-up about Ryan and Hubert.		Intervention "Antwahn and Billy"	
TBS 33	Movie: ★★½ "Kicking & Screaming" Cont'd	MLB Baseball: Philadelphia Phillies at Atlanta Braves. Turner Field. (Live)							World's Funniest Wedding Outtakes		Bill Engvall	★★½ "Cheaper by the Dozen" (2003, Comedy)	
FAM 33	Movie: Cont'd	★★★ "The Sisterhood of the Traveling Pants" (2005, Comedy-Drama) Four teens keep in touch by passing along a pair of jeans.					★★ "Uptown Girls" (2003) Brittany Murphy. A carefree woman becomes a nanny to an uptight girl.				★★★ "The Sisterhood of the Traveling Pants" (2005)		
TOON 48	Dexter's Laboratory	Grim Adventures	Chowder	Gym Partner	Grim Adventures	Foster's Home	Chowder	Foster's Home	Camp Lazlo	Chowder	Misadventures	Jimmy's Head	Total Drama
FNC 48	(12:00) Weekend Live			Fox Online		War Stories With Oliver North		Special Programming		Big Story Weekend		Fox News Sunday With Chris Wallace (In Stereo)	
SCIFI 48	Movie: Cont'd	★★½ "Bride of Chucky" (1998, Horror) Jennifer Tilly. An evil doll and its mate seek human form.				★★ "The Grudge" (2004) Sarah Michelle Gellar. A woman and her boyfriend encounter vengeful spirits.				★★½ "Cabin Fever" (2002, Horror) Jordan Ladd. College students contract a flesh-eating virus.			
SPIKE 47	Xtreme 4x4 (In Stereo)	"Until Death" (2007) Jean-Claude Van Damme. A troubled detective must save his kidnapped wife.				★★ "Marked for Death" (1990) Steven Seagal. A former DEA agent tries to stop a Jamaican drug ring.				"Today You Die" (2005, Action) Steven Seagal. A thief seeks revenge against his double-crossers.			
TNT 48	NASCAR on TNT Live! (Live)		Countdown to Green	NASCAR Racing: Sprint Cup -- Pocono 500. From Long Pond, Pa. (Live)									"Die Hard-Veng."
FX 48	Movie: ★★ "The Punisher" (2004, Action) Thomas Jane. An FBI agent seeks revenge for the murder of his family. Cont'd					★★★ "Spider-Man 2" (2004, Action) Tobey Maguire, Kirsten Dunst, James Franco. Peter Parker fights a man who has mechanical tentacles.						★★★ "X-Men" (2000, Action) Hugh Jackman.	
NGEO 47	Ghost Ships	Explorer "Bog Mummies"		Dino Autopsy Dinosaur mummy.		Decoding Bible Relics		Stonehenge Decoded Theories about Stonehenge's purpose.				America's Port "Missing Man"	
MSNBC 48	(12:00) Tim Russert	MSNBC Documentary		MSNBC Documentary		MSNBC Documentary		MSNBC Documentary		MSNBC Documentary		Meet the Press	
SPEED 48	Pass Time	Two Guys Garage	My Classic Car	MotoGP Racing: 250cc -- Catalunyan Grand Prix.		MotoGP Racing: World Championship		AMA Racing: Superbike -- Road America, Day 1.		AMA Racing: Superbike -- Road America, Day 2.		AMA Racing: Motocross -- Rancho Cordova.	
OUTDR 51	Buckmaster	The Next Generation	Outdoor America	Whitetail Freaks	Northwest Hunter	Steve Outdoor	Steve Gruber	Shallow Water	Outdoor Passion	Hunter's Journal	Tracks-Africa	Adventures Abroad	Sportsmen Afield
TVL 52	Hogan's Heroes	Hogan's Heroes	Hogan's Heroes	Hogan's Heroes	Hogan's Heroes	Hogan's Heroes	Hogan's Heroes	Hogan's Heroes	Hogan's Heroes	Andy Griffith	Andy Griffith	She's Got the Look	
WE 55	Rich Bride, Poor Bride	Rich Bride, Poor Bride Over-the-top wedding.		Rich Bride, Poor Bride Wedding of a lifetime.		Rich Bride, Poor Bride Traditional wedding.		Rich Bride, Poor Bride (In Stereo)		Fab Wedding	Fab Wedding	Fab Wedding	Fab Wedding
COM 47	RENO 911!	RENO 911!	RENO 911! Visits ex.	Henry Cho: What's That Clickin' Noise		Christopher Titus' Norman Rockwell Is Bleeding (In Stereo)			Bill Engvall: 15 Degrees Off Cool		Larry the Cable Guy: Morning Constitutions		"Blue Collar"
TLC 55	My First Home	My First Home	My First Home	My First Home	My First Home	Jon & Kate Plus 8	Jon & Kate Plus 8	Jon & Kate Plus 8	Jon & Kate Plus 8	Jon & Kate Plus 8 "Cutting Room Floor"		Jon & Kate Plus 8	Jon & Kate Plus 8
HALL 55	Diagnosis Murder	★★½ "Perry Mason Returns" (1985, Mystery) Perry Mason's former secretary is accused of murder.				"Matlock: The Evening News" (1992) Ben defends a reporter accused of murdering his producer.				"Mystery Woman: In the Shadows" (2007) A sleuth finds espionage linked to a KGB double agent.			

SUNDAY EVENING — JUNE 8, 2008

	7 PM	7:30	8 PM	8:30	9 PM	9:30	10 PM	10:30	11 PM	11:30	12 AM	12:30	1 AM
CBS 2 2 5 5	60 Minutes (In Stereo)		Million Dollar Password Rosie O'Donnell; Tony Hawk. (N) (In Stereo)		Cold Case "Justice" The team investigates the fatal shooting of a college student 25 years earlier. (In Stereo)		The Unit "Bedfellows" Bob must make a difficult decision in the field; Mack makes a fateful decision. (In Stereo)		(2)News (5)NewsChannel 5 Weekend Edition	(2)Showdown (5)Ebert & Roeper	(2)The Insider (5)Stargate SG-1	(2)Extra (In Stereo)	(5)Extra (N) (In Stereo)
WTAE 4	Extreme Makeover: Home Edition "Stockdale Family" (In Stereo)		Jimmy Kimmel	NBA Countdown	NBA Basketball: Finals Game 2 -- Teams TBA. (In Stereo Live)					Ch. 4 Action News at 11	Ch. 4 Sports	Inside Edition Weekend	Paid Program
NBC 6 6 8 25 11 8 12 12	Most Outrageous Moments Mishaps in sports. (In Stereo)	Most Outrageous Moments Show outtakes. (In Stereo)	(6)(8)(12)Outrageous Moments (11)Billy Graham	(6)(8)(12)Most Outrageous Moments Hilarious outtakes.	Dateline NBC (In Stereo)				(6)(8)News (N) (11)(12)News (N)	(6)Cops (8)Whacked Out (11)Law & Order: SVU (12)CSI Miami	(6)Cops (8)Eastern Golf with Todd Sadowski	(6)Maximum Exp. (8)Paid Prog. (11)Cops (12)Inside Edition	(8)Paid Program (11)Masterminds (12)Dateline NBC (In Stereo)
MNT 3 22	Whacked Out Sports	Scrubs "My Cake"	American Idol Rewind "Top 32 Group 2"		24 "Day 6: 6:00PM - 7:00PM" (In Stereo)		Will & Grace	Will & Grace	Paid Program	Half & Half (In Stereo)	Half & Half (In Stereo)	Cheaters (In Stereo)	
FOX 10 53	Don't Forget the Lyrics! (In Stereo)		The Simpsons	King of the Hill	Family Guy	American Dad	Channel 11 News on FOX 53 at 10 (N)		Seinfeld (In Stereo)	Van Impe Pres	Paid Program	Paid Program	Paid Program
PBS 22 13	Favorites										Favorites		
PBS 16 36	Stay Rich Forever & Ever With Ed Slott Retirement saving. (In Stereo)				Sarah Brightman: Symphony in Vienna (In Stereo)			Viewer Favorites					
WGN 22	Newhart	Newhart	WKRP in Cincinnati	WKRP in Cincinnati	Honeymooners	Honeymooners	WGN News at Nine	Instant Replay	Scrubs (In Stereo)	Corner Gas (In Stereo)	Corner Gas (In Stereo)	Becker (In Stereo)	Home Videos
LIFE 23	Movie: ★★ "Derailed" (2005, Suspense) Cont'd		★★½ "Prime" (2005) Meryl Streep. A recently divorced woman dates the son of her therapist.				Army Wives "Would You Know My Name" (N)		Army Wives "Would You Know My Name"		Army Wives "Would You Know My Name"		Army Wives
HIST 24	Ice Road Truckers "The Big Melt"		Ice Road Truckers "The Final Run"		Ice Road Truckers "Edge of the Earth" (N)		Ax Men "The Final Haul" (Season Finale) (N)		Ice Road Truckers "Edge of the Earth"		Ice Road Truckers "The Final Run"		Ice Road Truckers
ESPN2 26	College Baseball: NCAA Super Regional -- Teams TBA. (Live)						College Baseball: NCAA Super Regional -- Teams TBA. (Live)						NBA Finals Postgame
ESPN 22	Baseball Tonight (Live)		MLB Baseball: Chicago Cubs at Los Angeles Dodgers. Dodger Stadium. (Live)						SportsCenter (Live)			Baseball Tonight	
FSP 28	NWFA Football: New York at Pittsburgh		Sports Stories	Mind, Body	Sport Science		SpotLIGHT	The FSN Final Score	Sports Stories	Mind, Body	Poker Superstars Invitational '06		The FSN Final Score
USA 24	Law & Order: Special Victims Unit "Burned"		Law & Order: Special Victims Unit "Florida"		Law & Order: Criminal Intent "Purgatory" (N)		In Plain Sight "Hoosier Daddy" (N)		Law & Order: Special Victims Unit "Avatar"		Law & Order: Criminal Intent "Purgatory"		In Plain Sight
CNN 33	Newsroom		CNN: Special Investigations Unit		Larry King Live		Newsroom		CNN: Special Investigations Unit		Larry King Live		Newsroom
NICK 33	H2O "Red Herring"	H2O (N) (In Stereo)	Zoey 101 (In Stereo)	Dance on Sunset	Home Improve.	Home Improve.	George Lopez	George Lopez	Fresh Prince	Fresh Prince	Home Improve.	Home Improve.	Fresh Prince
AMC 33	Movie: "The Princess Bride" (1987) Cont'd		★★★ "Stand by Me" (1986) Wil Wheaton, iTV. Boy and buddies go on hike to find dead body in 1959.				★★★ "The Princess Bride" (1987) Cary Elwes. A stableboy in disguise sets out to rescue his beloved.				★★½ "Look Who's Talking" (1989, Comedy) John Travolta, Kirstie Alley.		
TDC 35	Dirty Jobs Mike cleans up an Alaskan oil spill.		Dirty Jobs Wind farm, garbage dump.		When We Left Earth: The NASA Missions Newly re-mastered film from NASA's vault. (N)				When We Left Earth: The NASA Missions (N)		Dirty Jobs Wind farm, garbage dump.		NASA Missions
DISN 36	Hannah Montana	Zack & Cody	Hannah Montana	Wizards-Place	"Get a Clue" (2002, Comedy) Lindsay Lohan, Bug Hall. (In Stereo)			Zack & Cody	Zack & Cody	Hannah Montana	That's So Raven	Phil of the Future	Replacements
A&E 37	The First 48 "Close Ties; Last Call"		The First 48 "Pre-emptive Strike; Unlucky"		The First 48 Woman shot in her home.		The Sopranos "Kaisha" Tony helps Carmela with her career. (In Stereo)			The First 48	The First 48 "Pre-emptive Strike; Unlucky"		The First 48
TBS 38	Movie: "Cheaper by the Dozen" (2003) Cont'd		★★ "Yours, Mine & Ours" (2005) The marriage of two widowed parents creates one large family.				★★ "Yours, Mine & Ours" (2005) The marriage of two widowed parents creates one large family.				★★½ "Cheaper by the Dozen" (2003, Comedy) Steve Martin, Bonnie Hunt.		
FAM 39	Movie: "Sisterhood of Traveling Pants" Cont'd		"The Circuit" (2008) Michelle Trachtenberg. A stock car racer competes against her father and her beau.				"The Circuit" (2008) Michelle Trachtenberg. A stock-car racer competes against her father and her beau.				Joel Osteen	Feed the Children	Zola Levitt Presents
TOON 40	Chowder	Misadventures	★★★ "Antz" (1998) Voices of Woody Allen. Animated. A meek worker ant rescues his princess.				Family Guy (In Stereo)	American Dad	Family Guy (In Stereo)	Venture Bros.	Metalocalypse (N)	Assy McGee (N)	Mission Hill "Pilot"
FNC 42	Fox Report		Geraldo at Large (In Stereo)		Hannity's America		The Line-Up		Geraldo at Large (In Stereo)		Hannity's America		The Line-Up
SCIFI 43	"Rock Monster" (2008) Chad Collins. A man unwittingly releases a monster made of rocks.				★ "Beneath Loch Ness" (2001) Patrick Bergin. Scientists encounter the creature after an earthquake.				Battlestar Galactica "Hub" (In Stereo)		Special Unit 2 "The Eve" (In Stereo)		Twilight Zone
SPIKE 41	★½ "Out for a Kill" (2003, Action) Steven Seagal. An archaeologist battles Chinese drug smugglers.				"Backwoods" (2008) Haylie Duff. A group of camping executives are stalked while camping.				"Today You Die" (2005, Action) Steven Seagal. A thief seeks revenge against his double-crossers.				"Santa's Slay"
TNT 45	Movie: ★★★ "Die Hard With a Vengeance" (1995, Action) Bruce Willis, Jeremy Irons. Cont'd				★★ "Deep Impact" (1998, Drama) Robert Duvall. A large comet is on a collision course with Earth.				★★★ "Die Hard With a Vengeance" (1995, Action) Bruce Willis. A New York cop must stop a mad bomber's game of revenge.				
FX 46	Movie: ★★★ "X-Men" (2000, Action) Cont'd		★★★ "X2: X-Men United" (2003, Fantasy) Patrick Stewart, Hugh Jackman, Ian McKellen. A right-wing militant pursues the mutants.						30 Days "Working in a Coal Mine"		"X-Men" (2000) Two groups of mutated humans square off against each other.		
NGEO 47	Conquering Niagara		Outlaw Bikers "Hells Angels"		Bloods and Crips: L.A. Gangs (N)		Bullets Over Boston: The Irish Mob (N)		Outlaw Bikers "Hells Angels"		Bloods and Crips: L.A. Gangs		Bullets-Boston
MSNBC 48	MSNBC Documentary		MSNBC Documentary		MSNBC Documentary		MSNBC Documentary		MSNBC Documentary		MSNBC Documentary		Documentary
SPEED 49	SPEED Report (N)		NASCAR Victory Lane From Long Pond, Pa. (N)		Wind Tunnel With Dave Despain (Live)		Monster Jam From Las Vegas		Pinks -- All Out Reading, Pa.		Pinks -- All Outtakes	Livin' the Low Life	SuperCars Exposed
OUTDR 51	Mathews TV	Gettin' Close	Hunting Adventure	Game Trails	Realtree Outdoors	Truth-Hunting	Inside Outdoors	We Live Outdoors	Western Extremes	Huntin', World	Hunting Adventure	Realtree Outdoors	Mathews TV
TVL 52	Movie				She's Got the Look		M*A*S*H	M*A*S*H	M*A*S*H "C*A*V*E"	M*A*S*H	Andy Griffith	Andy Griffith	Hogan's Heroes
WE 55	Bridezillas "Best of Season 4"		Bridezillas		Bridezillas (N)		Platinum Weddings	Platinum Weddings	Bridezillas		Platinum Weddings	Platinum Weddings	Bridezillas
COM 57	Movie: ★★½ "Blue Collar Comedy Tour: The Movie" (2003) Cont'd			"Blue Collar Comedy Tour: One for the Road" (2006, Comedy) Comics Jeff Foxworthy, Larry the Cable Guy, Bill Engvall.					South Park	RENO 911!	Mind of Mencia	Futurama (In Stereo)	Futurama "Godfellas"
TLC 35	Jon & Kate Plus 8	Jon & Kate Plus 8	Your Place or Mine? (N)		Jon & Kate Plus 8 "Memorial Day Picnic"		Jon & Kate Plus 8: [illegible]		Your Place or Mine?		Jon & Kate Plus 8 "Memorial Day Picnic"		Jon & Kate, Skiing
HALL 65	Murder, She Wrote (In Stereo)		Murder, She Wrote "Just Another Fish Story"		★★½ "Perry Mason Returns" (1985, Mystery) Perry Mason's former secretary is accused of murder.				"Matlock: The Evening News" (1992) Ben defends a reporter accused of murdering his producer.				Diagnosis Murder

MONDAY EVENING — JUNE 9, 2008

	7 PM	7:30	8 PM	8:30	9 PM	9:30	10 PM	10:30	11 PM	11:30	12 AM	12:30	1 AM
CBS 2 2 5 5	(2)Evening News (5)Entertain	The Insider (N) (In Stereo)	The Bill Engvall Show Bill discusses safe sex.	How I Met Your Mother (In Stereo)	Two and a Half Men Charlie baby-sits. (In Stereo)	Rules of Engagement Jeff's snoring. (In Stereo)	CSI: Miami "Triple Threat" The widow is a suspect when a wealthy real-estate developer is killed. (In Stereo)		(2)News (N) (In Stereo) (5)News (N)	Late Show With David Letterman Gnarls Barkley. (N) (In Stereo)		The Late Late Show With Craig Ferguson MGMT. (N) (In Stereo)	
WTAE 4	Inside Edition	Entertainment Tonight	The Bachelorette (N) (In Stereo)				The Mole (N) (In Stereo)		Ch. 4 Action News at 11	Nightline (N)	Jimmy Kimmel Live (In Stereo)		Oprah Winfrey
NBC 8 6 6 25 11 8 12 12	(6)Entertainment Tonight (8)Wheel of Fortune (11)(12)Jeopardy!	(6)I'll Be a Millionaire (8)Jeopardy (11)(12)Wheel Fortune	American Gladiators Actor Lou Ferrigno makes a special appearance. (N) (In Stereo)			Nashville Star (Season Premiere) (N)			(6)(8)(12)News (N) (11)News (N)	The Tonight Show With Jay Leno (In Stereo)		Late Night With Conan O'Brien (In Stereo)	
MNT 3 22	The Simpsons	Family Guy (In Stereo)	Celebrity Exposé Michael Jackson.		Celebrity Exposé Janet Jackson.		TMZ (N) (In Stereo)	Frasier (In Stereo)	Law & Order: Criminal Intent "D.A.W."		Paid Program	Paid Program	The Bernie Mac Show
FOX 10 53	Two and a Half Men	Seinfeld "The Keys"	Bones "Death in the Saddle" (In Stereo) (PA)		House "The Right Stuff" (In Stereo) (PA)		Channel 11 News on FOX 53 at 10 (N)		Seinfeld (In Stereo)	Scrubs (In Stereo)	Scrubs (In Stereo)	Paid Program	Paid Program
PBS 13 13	Business Rpt.	OnQ Magazine	Favorites							Charlie Rose (N) (In Stereo)		OnQ Magazine	Favorites
PBS 16 36	Business Rpt.	Direct Connection	The High Kings (In Stereo)			The Morgan Lacrosse Story (In Stereo)			Viewer Favorites				
WGN 22	America's Funniest Home Videos (In Stereo)		America's Funniest Home Videos		America's Funniest Home Videos		WGN News at Nine (N) (In Stereo)		Scrubs (In Stereo)	Scrubs (In Stereo)	Corner Gas (In Stereo)	Becker (In Stereo)	Home Videos
LIFE 22	Reba (In Stereo)	Reba "The Wall"	Army Wives "Would You Know My Name"		"Nora Roberts' Angels Fall" (2007) A sheriff finds no evidence after a woman witnesses a murder.				Will & Grace	Will & Grace	Frasier (In Stereo)	Frasier (In Stereo)	The Golden Girls
HIST 24	Modern Marvels		Modern Marvels "Super Hot" (N)		The Universe "Beyond the Big Bang" The formation of galaxies.				UFO Files "Hangar 18: UFO Warehouse"		Modern Marvels "Super Hot"		The Universe
ESPN2 26	College Baseball: NCAA Super Regional -- Teams TBA. (Live)						Arena Football: Los Angeles Avengers at Utah Blaze. EnergySolutions Arena. (Live)					NASCAR Now	
ESPN 22	MLB Baseball: Cleveland Indians at Detroit Tigers. Comerica Park. (Live)						Baseball Tonight (Live)		SportsCenter (Live)		Baseball Tonight	NFL Live (N)	Sports-Center
FSP 28	Savran on Sports Beat	Inside-Pirates	Sport Science		Best Damn PRIDE Special 1		SportsBeat Late Night	The FSN Final Score	Best Damn PRIDE Special 1		The FSN Final Score	Best Damn PRIDE Special 1	
USA 33	Monk "Mr. Monk Gets Cabin Fever"		Law & Order: Special Victims Unit "Tangled"		WWE Monday Night Raw (In Stereo Live)				In Plain Sight "Hoosier Daddy"		Burn Notice A hotel employee is framed.		Monk
CNN 33	Lou Dobbs Tonight		CNN Election Center		Larry King Live		Anderson Cooper 360				Larry King Live		Anderson Cooper 360
NICK 33	Drake & Josh	Zoey 101 (In Stereo)	SpongeBob	Drake & Josh	Home Improve.	Home Improve.	George Lopez	George Lopez	Fresh Prince	Fresh Prince	Home Improve.	Home Improve.	George Lopez
AMC 24	Movie: "WarGames" (1983, Suspense) Cont'd		★★ "Christine" (1983) Keith Gordon. A teenager rebuilds a demonic auto in Stephen King's tale.				★★½ "Firestarter" (1984) David Keith. Quasifederal agents hunt a flame-causing little girl and her father.				★★★ "WarGames" (1983, Suspense) Matthew Broderick, Ally Sheedy.		
TDC 33	Deadliest Catch "No Season for Old Men"		Dirty Jobs "Salt Miner" Salt mining.		Dirty Jobs "Animal Barber"		Verminators "Hollywood Roaches" (N)		How It's Made	How It's Made	Dirty Jobs "Salt Miner" Salt mining.		Dirty Jobs
DISN 33	★★ "The Even Stevens Movie" (2003, Comedy) Shia LaBeouf. (In Stereo)			Phineas and Ferb	Hannah Montana	Zack & Cody	Wizards-Place	Life With Derek	Zack & Cody	Hannah Montana	That's So Raven	Phil of the Future	Replacements
A&E 47	CSI: Miami "Simple Man" (In Stereo)		Intervention "Andrea and Ricky" Drug addicts.		Intervention Alcoholic; meth addict.		The First 48 "Hard Fall" Airline executive.		Crime 360 "Fatal Feud"		Intervention "Andrea and Ricky" Drug addicts.		Intervention
TBS 33	Everybody-Raymond	Everybody-Raymond	Friends	Friends	Family Guy (In Stereo)	Family Guy (In Stereo)	My Name Is Earl	My Name Is Earl	Bill Engvall	Bill Engvall	Sex and the City	Sex and the City	"Analyze That"
FAM 33	Greek Pledges break in their fake ID cards.		Greek "Spring Broke" (N)		★★ "Where the Heart Is" (2000) Kind townspeople befriend an abandoned teen and her infant.				The 700 Club		Whose Line?	Whose Line?	Paid Program
TOON 48	Foster's Home	George of the Jungle	Camp Lazlo	Johnny Test	Chop Socky	Gym Partner	Courage-Dog	Grim Adventures	Family Guy (In Stereo)	Family Guy (In Stereo)	Robot Chicken	The Oblongs	Squidbillies
FNC 42	The Fox Report With Shepard Smith		The O'Reilly Factor		Hannity & Colmes		On the Record With Greta Van Susteren		The O'Reilly Factor		Hannity & Colmes		On the Record
SCIFI 47	Star Trek: The Next Generation (In Stereo)		Star Trek: The Next Generation (In Stereo)		Star Trek: The Next Generation (In Stereo)		Star Trek: The Next Generation "Q-Who?"		Macross Plus 4 Pilots final battle. (In Stereo)		Tokko (In Stereo)	Tokko (In Stereo)	Twilight Zone
SPIKE 47	CSI: Crime Scene Investigation (In Stereo)		CSI: Crime Scene Investigation (In Stereo)		★★★ "The Firm" (1993, Drama) Tom Cruise, Jeanne Tripplehorn. A law-school grad signs on with a sinister Tennessee firm. (In Stereo)						CSI: Crime Scene Investigation (In Stereo)		Star Trek: Voyager
TNT 45	Law & Order "Obsession" (In Stereo)		Law & Order "In God We Trust" (In Stereo)		Law & Order "Over Here" (In Stereo)		Law & Order "Bible Story" (In Stereo)		The Closer "Heroic Measures"		Without a Trace "Two Families" (In Stereo)		Without a Trace
FX 46	Movie: ★★★ "X2: X-Men United" (2003) Cont'd		★★ "Fantastic Four" (2005, Action) Ioan Gruffudd, Jessica Alba, Chris Evans. Cosmic radiation grants four people unusual powers.					That '70s Show	Happening	★★ "Hide and Seek" (2005) Robert De Niro. A widow's daughter claims her imaginary friend is real.			
NGEO 47	Is It Real? "Bigfoot" (In Stereo)		National Geo. Most Astonishing Moments		Fight Science "Fighting Back" (N)		Fight Science Mixed martial arts		National Geo. Most Astonishing Moments		Fight Science "Fighting Back"		Fight Science
MSNBC 48	Hardball		Countdown With Keith Olbermann		Verdict With Dan Abrams		Countdown With Keith Olbermann		MSNBC Documentary		MSNBC Documentary		Documentary
SPEED 48	Pinks	Pass Time	This Week in NASCAR (N)		SuperCars Exposed	Car Crazy (N)	Barrett-Jackson 2008: The Auctions (N)		Pinks	Pass Time	This Week in NASCAR		SuperCars Exposed
OUTDR 51	Four Wheeler TV	World of Trucks	Ride to Adventure	Fisher's ATV World	Off-Road Adventures	On the Rocks	Hunting Adventure	Adventures Abroad	Sportsman Afield	Four Wheeler TV	Off-Road Adventures	Ride to Adventure	Fisher's ATV World
TVL 52	Andy Griffith	Andy Griffith	Andy Griffith	Andy Griffith	Mad About You	Mad About You	She's Got the Look		M*A*S*H	M*A*S*H	M*A*S*H	M*A*S*H	Hogan's Heroes
WE 55	Movie: "Peggy Sue Got Married" (1986) Cont'd		★★ "Entrapment" (1999, Action) Sean Connery, Catherine Zeta-Jones. A woman tries to thwart a burglar on Dec. 31, 1999					★★ "Entrapment" (1999, Action) Sean Connery, Catherine Zeta-Jones. A woman tries to thwart a burglar on Dec. 31, 1999					"Peggy-Married"
COM 47	Scrubs Dr. Cox's faith	Scrubs (In Stereo)	Daily Show	The Colbert Report	Futurama (In Stereo)	South Park	Scrubs (In Stereo)	Scrubs (In Stereo)	Daily Show	The Colbert Report	Futurama (In Stereo)	Futurama (In Stereo)	Daily Show
TLC 35	Jon & Kate Plus 8 Sextuplets, Twins		Master of Dance (N)	Master of Dance (N)	Jon & Kate Plus 8 "Jon's Hair Raising Experience"		Jon & Kate Plus 8	Jon & Kate Plus 8	Master of Dance	Master of Dance	Jon & Kate Plus 8 "Jon's Hair Raising Experience"		Jon & Kate Plus 8
HALL 65	Walker, Texas Ranger "Branded" (In Stereo)		Walker, Texas Ranger "Silk Dreams" (In Stereo)		"Charlie & Me" (2008, Drama) Tom Bosley. After having a heart attack, a man helps other people.				Murder, She Wrote "The Secret of Gila Junction"		Murder, She Wrote "Big Easy Murder" (In Stereo)		Texas Ranger

TUESDAY EVENING — JUNE 10, 2008

	7 PM	7:30	8 PM	8:30	9 PM	9:30	10 PM	10:30	11 PM	11:30	12 AM	12:30	1 AM
CBS 2 5	(2)Evening News (5)Entertain	The Insider (N) (In Stereo)	NCIS "Suspicion" The team battles local biases while investigating the murder of a Marine officer. (In Stereo)		48 Hours Mystery (In Stereo)		Without a Trace "Desert Springs" A plant foreman disappears after a fired former-employee threatens him. (In Stereo)		(2)News (N) (In Stereo) (5)News (N)	Late Show With David Letterman Mark Wahlberg; Alanis Morissette. (N) (In Stereo)		The Late Late Show With Craig Ferguson Carl Reiner; Rachel Dratch. (N) (In Stereo)	
WTAE	Inside Edition	Entertainment Tonight	Jimmy Kimmel	NBA Countdown	NBA Basketball: Finals Game 3 -- Teams TBA. (In Stereo Live)					Ch. 4 Action News at 11	Nightline (N)	Jimmy Kimmel Live (N) (In Stereo)	
NBC	(6)Entertainment Tonight (8)Wheel of Fortune (11)(12)Jeopardy!	(6)Be a Millionaire (8)Jeopardy (11)(12)Wheel-Fortune	Most Outrageous Moments Funny animals on tape.	Most Outrageous Moments Wedding blunders. (In Stereo)	Law & Order: Special Victims Unit "Impulsive" A teenager says he caught a disease from his teacher. (In Stereo)		Law & Order: Special Victims Unit "Savant" Victim's daughter is the only witness to her attack. (In Stereo)		(6)(8)(12)News (N) (11)News (N)	The Tonight Show With Jay Leno (In Stereo)		Late Night With Conan O'Brien (In Stereo)	
MNT 22	The Simpsons	Family Guy (In Stereo)	Street Patrol	Street Patrol	Jail (In Stereo)	Jail (In Stereo)	TMZ (N) (In Stereo)	Frasier (In Stereo)	Law & Order: Criminal Intent "Consumed"		Paid Program	Paid Program	The Bernie Mac Show
FOX 53	Two and a Half Men	Seinfeld "The Trip"	The Moment of Truth (N) (In Stereo)		Hell's Kitchen (N) (In Stereo)		Channel 11 News on FOX 53 at 10		Seinfeld (In Stereo)	Scrubs (In Stereo)	Scrubs (In Stereo)	Paid Program	Paid Program
PBS 13	Business Rpt.	OnQ Magazine	Favorites							Charlie Rose (N) (In Stereo)		OnQ Magazine	Favorites
PBS 36	Business Rpt.	Outdoors Maryland	Nova "Missing in MiG Alley" (In Stereo)		Frontline Genocide in Darfur for four years.		Global Harbors (In Stereo)		Travels-Edge	From the Top	BBC World News	The Desert Speaks	Lest They Be
WGN	America's Funniest Home Videos (In Stereo)		MLB Baseball: Atlanta Braves at Chicago Cubs. Wrigley Field. (In Stereo Live)						WGN News at Nine	Scrubs "My Scrubs"	Corner Gas (In Stereo)	Becker "Lucky Day"	Home Videos
LIFE	Still Standing	Still Standing	Reba (In Stereo)	Reba (In Stereo)	"The Interrogation of Michael Crowe" (2002) Police coerce a 14-year-old to confess to murder.				Will & Grace	Will & Grace	Frasier (In Stereo)	Frasier	The Golden Girls
HIST	Modern Marvels "Private Jets" (Part 1 of 2)		Mega Disasters "Mediterranean Tsunami"		Mega Disasters "Volcanic Winter" (N)		Ax Men "The Final Haul"		The Universe "Gravity" Scientists study gravity.		Mega Disasters "Mediterranean Tsunami"		Mega Disasters
ESPN2	WNBA Basketball: Connecticut Sun at Minnesota Lynx. Target Center. (Live)				Soccer: UEFA Euro 2008 -- Russia vs. Spain. Innsbruck, Austria.				Arm Wrestling	Arm Wrestling	NASCAR Now	NFL Live (N)	Series of Poker
ESPN	Sports-Center	NFL Live (Live)	2007 World Series of Poker From Las Vegas		2007 World Series of Poker From Las Vegas.		Baseball Tonight (Live)		SportsCenter (Live)				ESPNEWS Special
FSP	MLB Baseball: Washington Nationals at Pittsburgh Pirates. PNC Park. (Live)						FSN Live (Live)	The FSN Final Score	Best Damn Sports Show Period (Live)		The FSN Final Score	Best Damn Sports Show Period (Live)	
USA	Law & Order: Criminal Intent "Bright Boy"		*** "The 40-Year-Old Virgin" (2005, Romance-Comedy) Steve Carell, Catherine Keener. Three co-workers unite to help their buddy get a sex life.						Monk "Mr. Monk and the Class Reunion"		Law & Order: Special Victims Unit (In Stereo)		Law Order: CI
CNN	Lou Dobbs Tonight		CNN Election Center		Larry King Live		Anderson Cooper 360				Larry King Live		Anderson Cooper 360
NICK	Drake & Josh	Zoey 101 (In Stereo)	SpongeBob	Drake & Josh	Home Improve.	Home Improve.	George Lopez	George Lopez	Fresh Prince	Fresh Prince	Home Improve.	Home Improve.	George Lopez
AMC	Movie: **½ "Murder by Numbers" (2002) Cont'd		*½ "Hope Floats" (1998, Romance) Sandra Bullock, Gena Rowlands. A newly divorced woman finds love in her hometown.					** "Raising Helen" (2004, Comedy-Drama) Kate Hudson, John Corbett. A woman gains custody of her late sister's children.					*½ "Hope Floats"
TDC	How It's Made	How It's Made	Deadliest Catch "Storm Season"		Deadliest Catch (N)		The Alaska Experiment The participants reunite.		Deadliest Catch		Deadliest Catch "Storm Season"		Deadliest Catch
DISN	** "A Goofy Movie" (1995, Comedy) Voices of Bill Farmer. (In Stereo)			Wizards-Place	Hannah Montana	Zack & Cody	Wizards-Place	Life With Derek	Zack & Cody	Hannah Montana	That's So Raven	Phil of the Future	Replacements
A&E	CSI: Miami "Dispo Day" (In Stereo)		The First 48 "20 Bucks, Family Friends"		The First 48		CSI: Miami "Identity" (In Stereo)		CSI: Miami "Money Plane" (In Stereo)		The First 48 "20 Bucks; Family Friends"		The First 48
TBS	Everybody-Raymond	Everybody-Raymond	Family Guy (In Stereo)	Family Guy (In Stereo)	Family Guy (In Stereo)	Family Guy (In Stereo)	The Office (In Stereo)	The Office (In Stereo)	Sex and the City	Sex and the City	"Guess Who" (2005) A black man meets his daughter's white boyfriend.		
FAM	Grounded for Life	Grounded for Life	America's Funniest Home Videos (In Stereo)		America's Funniest Home Videos (In Stereo)		America's Funniest Home Videos (In Stereo)		The 700 Club		Greek "Spring Broke" (In Stereo)		Paid Program
TOON	Foster's Home	George of the Jungle	Camp Lazlo	Johnny Test	Chop Socky	Gym Partner	Courage-Dog	Grim Adventures	Family Guy (In Stereo)	Family Guy (In Stereo)	Robot Chicken	The Oblongs	Squidbillies
FNC	The Fox Report With Shepard Smith		The O'Reilly Factor		Hannity & Colmes		On the Record With Greta Van Susteren		The O'Reilly Factor		Hannity & Colmes		On the Record
SCIFI	Star Trek: Enterprise "Strange New World"		Star Trek: Enterprise "Unexpected" (In Stereo)		Star Trek: Enterprise "Terra Nova" (In Stereo)		ECW (Live)		*½ "Children of the Corn" (1984, Horror) Teenage cultists sacrifice adults in a Nebraska cornfield.				Twilight Zone
SPIKE	CSI: Crime Scene Investigation (In Stereo)		CSI: Crime Scene Investigation (In Stereo)		CSI: Crime Scene Investigation (In Stereo)		CSI: Crime Scene Investigation "Stalker"		CSI: NY "Til Death Do We Part" (In Stereo)		CSI: Crime Scene Investigation (In Stereo)		Star Trek: Voyager
TNT	Law & Order "Myth of Fingerprints" (In Stereo)		Law & Order "Patient Zero" (In Stereo)		Law & Order "Flaw" (In Stereo)		Bones "Two Bodies in the Lab" (In Stereo)		Cold Case "Sherry Darlin'" (In Stereo)		Without a Trace "Bait" (In Stereo)		Without a Trace
FX	*** "Batman Begins" (2005, Action) Christian Bale, Michael Caine, Liam Neeson. Bruce Wayne becomes Gotham City's Dark Knight.						30 Days "30 Days in a Wheelchair" (N)		30 Days "30 Days in a Wheelchair"		That '70s Show	That '70s Show	Fear Factor (In Stereo)
NGEO	Is It Real? "Ape Man" (In Stereo)		A Man Among Wolves		Dangerous Encounters With Brady Barr (N)		Explorer "Science of Cats" (N)		A Man Among Wolves		Dangerous Encounters With Brady Barr		Explorer
MSNBC	Hardball		Countdown With Keith Olbermann		Verdict With Dan Abrams		Countdown With Keith Olbermann		MSNBC Documentary		MSNBC Documentary		Documentary
SPEED	Pinks	Pass Time	American Thunder	American Thunder	Street Tuner	Livin' the Low Life	Super Bikes! (N)	Super Bikes!	Pinks	Pass Time	American Thunder	American Thunder	Street Tuner
OUTDR	Jim Zumbo Outdoors	Spirit of the World	Wildlife Point Blank	Truth-Hunting	Hunting the Country	Obsession Revealed	Jim Zumbo Outdoors	Bowhunting	Eastman's Hunting TV	Mossy Oak Classics	Truth-Hunting	Hunter's Journal	Steve Outdoor
TVL	She's Got the Look		Andy Griffith	Andy Griffith	Beverly Hillbillies	Beverly Hillbillies	Beverly Hillbillies	Beverly Hillbillies	M*A*S*H	M*A*S*H "Life Time"	She's Got the Look		Hogan's Heroes
WE	Women Behind Bars		Women Behind Bars		Women Behind Bars "Rose and Celeste"		Secret Lives of Women "Porn Stars" (N)		Secret Lives of Women "Girl Gangs"		Women Behind Bars "Rose and Celeste"		Secret Lives
COM	Scrubs "My Way Home"	Scrubs "My Big Bird"	Daily Show	The Colbert Report	Futurama (In Stereo)	South Park	Ralphie May: Girth of a Nation Performance.		Daily Show	The Colbert Report	RENO 911!	Mind of Mencia	Daily Show
TLC	The New Detectives "Fatal Impressions"		48 Hours: Hard Evidence		48 Hours: Hard Evidence		48 Hours: Hard Evidence		48 Hours: Hard Evidence		48 Hours: Hard Evidence		48 Hr-Evidence
HALL	Walker, Texas Ranger "Mustangs" (In Stereo)		Walker, Texas Ranger "Til Death Do Us Part"		"Wild Hearts" (2006, Drama) Richard Thomas. A widower cares for his daughter at his family's farm.				Murder, She Wrote "Home Care" (In Stereo)		Murder, She Wrote "Shooting in Rome"		Texas Ranger

WEDNESDAY EVENING — JUNE 11, 2008

	7 PM	7:30	8 PM	8:30	9 PM	9:30	10 PM	10:30	11 PM	11:30	12 AM	12:30	1 AM
CBS 2 5	(2)Evening News (5)Entertain	The Insider (N) (In Stereo)	The Price Is Right Million Dollar Spectacular Contestants try to win cash. (In Stereo)		Criminal Minds "In Name and Blood" Hotch requests a transfer, Prentiss resigns and Gideon goes missing.		CSI: NY "Playing With Matches" A drowning victim falls out of a self-cleaning restroom. (In Stereo)		(2)News (N) (In Stereo) (5)News (N)	Late Show With David Letterman Zooey Deschanel, Jakob Dylan (N) (In Stereo)		The Late Late Show With Craig Ferguson Stockard Channing, Bill Engvall. (N) (In Stereo)	
WTAE	Inside Edition	Entertainment Tonight	Wife Swap "Hamson-Velasco/Marshall" (In Stereo)		Supernanny "Drake Family" (In Stereo)		Men in Trees "Taking the Lead" (Series Finale) (N) (In Stereo)		Ch. 4 Action News at 11	Nightline (N)	Jimmy Kimmel Live (N) (In Stereo)		Oprah Winfrey
NBC	(6)Entertainment Tonight (8)Wheel of Fortune (11)(12)Jeopardy!	(6)Be a Millionaire (8)Jeopardy (11)(12)Wheel-Fortune	Deal or No Deal (ITV) Scoutmaster from San Antonio, Texas. (N) (In Stereo)			Celebrity Circus (Series Premiere) Celebrities attempt death-defying stunts. (N) (In Stereo)			News (N)	The Tonight Show With Jay Leno (In Stereo)		Late Night With Conan O'Brien (In Stereo)	
MNT 22	The Simpsons	Family Guy "Peterotica"	Under One Roof (N)	In Living Color	Dad's Funniest Videos (N) (In Stereo)		TMZ (N) (In Stereo)	Frasier (In Stereo)	Law & Order: Criminal Intent "Semi-Detached"		Paid Program	Paid Program	The Bernie Mac Show
FOX 53	Two and a Half Men	Seinfeld	So You Think You Can Dance The top 20 finalists have their first performances. (N) (In Stereo)				Channel 11 News on FOX 53 at 10		Seinfeld "The Gum"	Scrubs	Scrubs "My Cabbage"	Paid Program	Paid Program
PBS 13	Business Rpt.	OnO Magazine	Favorites							Charlie Rose (N) (In Stereo)		OnQ Magazine	Favorites
PBS 36	Business Rpt.	Artworks This Week	Ice Blink (In Stereo)		Cleveland Orchestra in Performance: Bruckner			Where Do the Children Play? (In Stereo)		Rudy Maxa	BBC World News	The Desert Speaks	Lest They Be
WGN	America's Funniest Home Videos (In Stereo)		Corner Gas (In Stereo)	Corner Gas (In Stereo)	Becker (In Stereo)	Becker (In Stereo)	WGN News at Nine (N) (In Stereo)		Scrubs (In Stereo)	Scrubs (In Stereo)	Corner Gas (In Stereo)	Becker (In Stereo)	Home Videos
LIFE	Still Standing	Still Standing	Reba "The Wall"	Reba (In Stereo)	"Girl, Positive" (2007, Drama) Andrea Bowen. An HIV-positive teenager finds support from a teacher.				Will & Grace	Will & Grace	Frasier	Frasier (In Stereo)	The Golden Girls
HIST	Modern Marvels Center for aviation research.		MonsterQuest "Mega Hog"		MonsterQuest "Ghosts" (N)		Ice Road Truckers "Edge of the Earth"		Tougher in Alaska "Railroading"		MonsterQuest "Mega Hog"		Monster-Quest
ESPN2	NFL Live (Live)	Boxing: 1994 Michael Johnson vs. Junior Jones.		Boxing	Boxing: Wednesday Night Fights. Latimore vs. Powell. From New York. (Live)				Soccer: UEFA Euro 2008 -- Czech Republic vs. Portugal. Geneva, Switzerland.				NASCAR Now
ESPN	MLB Baseball: Teams to Be Announced. (Live)						Baseball Tonight (Live)		SportsCenter (Live)		Baseball Tonight	NFL Live (N)	Sports-Center
FSP	MLB Baseball: Washington Nationals at Pittsburgh Pirates. PNC Park. (Live)						FSN Live (Live)	The FSN Final Score	Best Damn Sports Show Period (Live)		The FSN Final Score	Best Damn Sports Show Period (Live)	
USA	Law & Order: Criminal Intent "Baggage"		Law & Order: Special Victims Unit "Stolen"		Law & Order: Special Victims Unit "Ridicule"		Law & Order: Special Victims Unit (In Stereo)		Law & Order: Criminal Intent "Purgatory"		Law & Order: Special Victims Unit "Stolen"		In Plain Sight
CNN	Lou Dobbs Tonight		CNN Election Center		Larry King Live		Anderson Cooper 360				Larry King Live		Anderson Cooper 360
NICK	Drake & Josh	Zoey 101 (In Stereo)	SpongeBob	Drake & Josh	Home Improve.	Home Improve.	George Lopez	George Lopez	Fresh Prince	Fresh Prince	Home Improve.	Home Improve.	George Lopez
AMC	Movie: **½ "Navy SEALS" (1990) Cont'd		* "Dracula 2000" (2000) Christopher Plummer. The infamous count searches for Van Helsing's daughter.				** "Species" (1995) Ben Kingsley. A genetically engineered creature may destroy mankind.				"Hamburger Hill" (1987, War) Recruits try to take muddy hill in Vietnam		
TDC	How It's Made	How It's Made	Factory Made (N)	Factory Made (N)	MythBusters "Hindenburg Mystery"		Mars: Alive? Phoenix Lander on Mars. (N)		How It's Made	How It's Made	Factory Made	Factory Made	MythBusters
DISN	**½ "Double Teamed" (2002, Docudrama) Poppi Monroe.			Phineas and Ferb	Hannah Montana	Zack & Cody	Wizards-Place	Life With Derek	Zack & Cody	Hannah Montana	That's So Raven	Phil of the Future	Replacements
A&E	CSI: Miami "Double Cap" (In Stereo)		CSI: Miami "Game Over" (In Stereo)		CSI: Miami "Sex & Taxes" (In Stereo)		CSI: Miami "Killer Date" (In Stereo)		CSI: Miami "Recoil" (In Stereo)		CSI: Miami "Game Over" (In Stereo)		CSI: Miami (In Stereo)
TBS	Everybody-Raymond	Everybody-Raymond	Family Guy (In Stereo)	Family Guy (In Stereo)	House of Payne	House of Payne	House of Payne	House of Payne	Friends (In Stereo)	Friends (In Stereo)	Sex and the City	Sex and the City	"Fighting Tempt"
FAM	Grounded for Life	Grounded for Life	**½ "The Cutting Edge" (1992) D.B. Sweeney. An ex-hockey star is a spoiled figure skater's partner.				America's Funniest Home Videos (In Stereo)		The 700 Club		Whose Line?	Whose Line?	Paid Program
TOON	Foster's Home	George of the Jungle	Camp Lazlo	Johnny Test	Chop Socky	Gym Partner	Courage-Dog	Grim Adventures	Family Guy (In Stereo)	Family Guy (In Stereo)	Robot Chicken	The Oblongs	Squidbillies
FNC	The Fox Report With Shepard Smith		The O'Reilly Factor		Hannity & Colmes		On the Record With Greta Van Susteren		The O'Reilly Factor		Hannity & Colmes		On the Record
SCIFI	Ghost Hunters "Shadow People" (In Stereo)		Ghost Hunters "Nightmare Noises"		Ghost Hunters The team travels to New Jersey.		Ghost Hunters "Ghostly Soldier; Medium House"		Ghost Hunters The team travels to New Jersey.		Scariest Places on Earth (In Stereo)		Twilight Zone
SPIKE	CSI: Crime Scene Investigation (In Stereo)		CSI: Crime Scene Investigation (In Stereo)		UFC Unleashed (N) (In Stereo)		The Ultimate Fighter (N) (In Stereo)		UFC Unleashed (In Stereo)		CSI: Crime Scene Investigation (In Stereo)		Star Trek: Voyager
TNT	Law & Order "Brother's Keeper" (In Stereo)		*** "The Perfect Storm" (2000, Suspense) George Clooney, Mark Wahlberg. A fishing boat sails into the storm of the century.					*** "The Perfect Storm" (2000, Suspense) George Clooney, Mark Wahlberg. A fishing boat sails into the storm of the century.					Without a Trace
FX	Movie: *** "Batman Begins" (2005) Cont'd		*** "Hellboy" (2004, Fantasy) Ron Perlman, John Hurt, Selma Blair. The son of the devil fights paranormal creatures.					*** "Hellboy" (2004, Fantasy) Ron Perlman, John Hurt, Selma Blair. The son of the devil fights paranormal creatures.					That '70s Show
NGEO	Is It Real? "UFO's" (In Stereo)		Is It Real? "Ancient Astronauts" (In Stereo)		Conspiracy Moon Landing		The Real Roswell		Is It Real? "Ancient Astronauts" (In Stereo)		Conspiracy Moon Landing		The Real Roswell
MSNBC	Hardball		Countdown With Keith Olbermann		Verdict With Dan Abrams		Countdown With Keith Olbermann		MSNBC Documentary		MSNBC Documentary		Documentary
SPEED	Pinks	Pass Time	Unique Whips		Pinks	Pinks	Pass Time	Pass Time	Pinks	Pass Time	Unique Whips		Pinks
OUTDR	Inside USA Shooting	Step Outside	Shooting Gallery	Shooting USA	Sighting	Cowboys	American Rifleman	Guns & Ammo TV	Rodeo		Shooting Gallery	Cowboys	American Rifleman
TVL	Andy Griffith	Andy Griffith	Andy Griffith	Andy Griffith	Extreme Makeover: Home Edition (In Stereo)		She's Got the Look (N)		M*A*S*H	M*A*S*H	M*A*S*H	M*A*S*H	She's Got the Look
WE	Platinum Weddings	Platinum Weddings	Bridezillas		Bridezillas		OMG! Sextuplets! (N)		Bridezillas		Bridezillas		OMG! Sextuplets!
COM	Scrubs "My Half-Acre"	Scrubs (In Stereo)	Daily Show	The Colbert Report	Futurama (In Stereo)	South Park	South Park	Mind of Mencia	Daily Show	The Colbert Report	South Park	Mind of Mencia	Daily Show
TLC	What Not to Wear A 34-year-old single mother.		What Not to Wear "Betty C."		What Not to Wear Start dating again.		What Not to Wear "Amber"		What Not to Wear "Betty C."		What Not to Wear Start dating again.		What Not to Wear
HALL	Walker, Texas Ranger "Rainbow Warrior"		Walker, Texas Ranger "Line of Fire" (In Stereo)		"Out of the Woods" (2005, Drama) Ed Asner. A self-absorbed lawyer visits his eccentric grandfather.				Murder, She Wrote "Nan's Ghost"		Murder, She Wrote "Nan's Ghost"		Texas Ranger

THURSDAY EVENING — JUNE 12, 2008

	7 PM	7:30	8 PM	8:30	9 PM	9:30	10 PM	10:30	11 PM	11:30	12 AM	12:30	1 AM
CBS 2 5	(2)Evening News (5)Entertain	The Insider (N) (In Stereo)	Million Dollar Password (In Stereo)		CSI: Crime Scene Investigation The team looks into the hanging death of a young man. (In Stereo)		Swingtown "Love Will Find a Way" (N) (In Stereo)		(2)News (N) (In Stereo) (5)News (N)	Late Show With David Letterman Emmylou Harris. (N) (In Stereo)		The Late Late Show With Craig Ferguson (In Stereo)	
WTAE	Inside Edition	Entertainment Tonight	Jimmy Kimmel Live (N)	NBA Countdown	NBA Basketball: Finals Game 4 -- Teams TBA. (In Stereo Live)					Ch. 4 Action News at 11	Nightline (N)	Jimmy Kimmel Live (N) (In Stereo)	
NBC	(6)Entertainment Tonight (8)Wheel of Fortune (11)(12)Jeopardy!	(6)Be a Millionaire (8)Jeopardy (11)(12)Wheel-Fortune	My Name Is Earl "Love Octagon" Earl sets out to find Billie (In Stereo)	Last Comic Standing George Wendt and John Ratzenberger search for talent. (N) (In Stereo)			Fear Itself "Spooked" A private eye on a stakeout in a haunted house. (In Stereo)		(6)(8)(12)News (N) (11)News (N)	The Tonight Show With Jay Leno (In Stereo)		Late Night With Conan O'Brien (In Stereo)	
MNT 22	The Simpsons	Family Guy (In Stereo)	*½ "A Low Down Dirty Shame" (1994, Action) A private eye goes after a presumed-dead drug lord.				TMZ (N) (In Stereo)	Frasier (In Stereo)	Law & Order: Criminal Intent (In Stereo)		Paid Program	Paid Program	The Bernie Mac Show
FOX 53	Two and a Half Men	Seinfeld "The Pitch"	Are You Smarter Than a 5th Grader? (In Stereo)		So You Think You Can Dance (In Stereo Live)		Channel 11 News on FOX 53 at 10		Seinfeld "The Rye"	Scrubs	Scrubs (In Stereo)	Paid Program	Paid Program
PBS 13	Business Rpt.	OnQ Magazine	Favorites							Charlie Rose (N) (In Stereo)		OnO Magazine	Favorites
PBS 36	Business Rpt.	Your Business	MotorWeek (In Stereo)	This Old House	Churchill (In Stereo)		Churchill Churchill's World War II years.		Churchill (In Stereo)		BBC World News	The Desert Speaks	Lest They Be
WGN	America's Funniest Home Videos (In Stereo)		**½ "Outside Providence" (1999) Shawn Hatosy. A working-class teen is packed off to a prep school.				WGN News at Nine (N) (In Stereo)		Scrubs (In Stereo)	Scrubs (In Stereo)	Corner Gas (In Stereo)	Becker (In Stereo)	Home Videos
LIFE	Still Standing	Still Standing	Reba (In Stereo)	Reba "War and Peace"	** "Derailed" (2005, Suspense) Clive Owen. Adulterous lovers face a violent blackmailer.				Will & Grace	Will & Grace	Frasier (In Stereo)	Frasier (In Stereo)	The Golden Girls
HIST	Modern Marvels "Howard Hughes Tech"		Modern Marvels "Strange Weapons"		Gangland "From Girl to Gangster" (N)		Tougher in Alaska "Deadly Winter" (N)		Ax Men "The Final Haul"		Modern Marvels "Strange Weapons"		Gangland
ESPN2	Soccer: UEFA Euro 2008 -- Croatia vs. Germany. Klagenfurt, Austria				MLS Soccer: New England Revolution at Houston Dynamo. Robertson Stadium. (Live)					Strongest Man	SportsCenter San Diego. (Live)		NASCAR Now
ESPN	(5:00) Golf: U.S. Open Championship -- First Round. From San Diego. (Live)						Baseball Tonight (Live)		SportsCenter (Live)				ESPNEWS Special
FSP	Savran on SportsBest	Mind, Body	Boxing: Best Damn Championship Fight Night Period -- IFBA Women's Championship. Uncasville, Conn.				SportsBeat Late Night	The FSN Final Score	Boxing: Best Damn Championship Fight Night Period -- IFBA Women's Championship. Uncasville, Conn.				The FSN Final Score
USA	Law Order: CI	Law & Order: Special Victims Unit "Rooftop"		**** "Raiders of the Lost Ark" (1981, Adventure) Harrison Ford. An archaeologist races Nazis to find a powerful relic.					Burn Notice "Hard Bargain"		Law & Order: Special Victims Unit "Rooftop"		Psych "9 Lives"
CNN	Lou Dobbs Tonight		CNN Election Center		Larry King Live		Anderson Cooper 360				Larry King Live		Anderson Cooper 360
NICK	Drake & Josh	Zoey 101 (In Stereo)	SpongeBob	Drake & Josh	Home Improve.	Home Improve.	George Lopez	George Lopez	Fresh Prince	Fresh Prince	Home Improve.	Home Improve.	George Lopez
AMC	Movie: * "Dracula 2000" (2000, Horror) Cont'd		***½ "Terminator 2: Judgment Day" (1991, Science Fiction) Arnold Schwarzenegger. Cyborgs battle for a youth who holds the key to the future.						*½ "Halloween: The Curse of Michael Myers" (1995, Horror) An ancient Celtic ritual drives a killer.				*** "The Howling"
TDC	How It's Made	How It's Made	Human Body: Pushing the Limits "Sight" Vision.		Human Body: Pushing the Limits "Strength"		Human Body: Pushing the Limits "Brainpower"		How It's Made	How It's Made	Human Body: Pushing the Limits "Sight" Vision.		Human Body
DISN	"Twitches Too" (2007, Mystery) Tia Mowry, Tamera Mowry. (In Stereo)			Phineas and Ferb	Hannah Montana	Zack & Cody	Wizards-Place	Life With Derek	Zack & Cody	Hannah Montana	That's So Raven	Phil of the Future	Replacements
A&E	CSI: Miami "Grave Young Men" (In Stereo)		The First 48		The First 48 "Deep Sleep, Tag Team"		Crime 360 "Snatch and Grab" (Season Finale)		The First 48		The First 48		The First 48
TBS	Everybody-Raymond	Everybody-Raymond	Family Guy (In Stereo)	Family Guy (In Stereo)	Bill Engvall	My Boys (N)	**½ "Austin Powers in Goldmember" (2002) Austin goes back to 1975 to rescue his captive father.				Sex and the City	Sex and the City	Bill Engvall
FAM	Grounded for Life	Grounded for Life	**½ "Serendipity" (2001) John Cusack. Two destined lovers tempt fate and lose each other.				America's Funniest Home Videos (In Stereo)		The 700 Club		Whose Line?	Whose Line?	Paid Program
TOON	Foster's Home	George of the Jungle	Chowder (N)	Misadv. of Flapjack	Total Drama	Johnny Test	Courage-Dog	Grim Adventures	Family Guy (In Stereo)	Family Guy (In Stereo)	Robot Chicken	The Oblongs	Squidbillies
FNC	The Fox Report With Shepard Smith		The O'Reilly Factor		Hannity & Colmes		On the Record With Greta Van Susteren		The O'Reilly Factor		Hannity & Colmes		On the Record
SCIFI	*** "The Thing" (1982, Horror) Kurt Russell. A polar research station is invaded by an alien life form.				**½ "The Hulk" (2003, Fantasy) Eric Bana, Jennifer Connelly, Sam Elliott. Scientist Bruce Banner transforms into a powerful brute.						"SS Doomtrooper" (2006) U.S. forces battle soldiers engineered by the Nazis		
SPIKE	CSI: Crime Scene Investigation (In Stereo)		CSI: Crime Scene Investigation (In Stereo)		TNA IMPACT! (N) (In Stereo)				The Ultimate Fighter (In Stereo)		The World's Most Dangerous Animals II		Amazing Video
TNT	Law & Order "Amends" (In Stereo)		Law & Order "Hitman" (In Stereo)		*** "Secondhand Lions" (2003) Michael Caine. A teen hears fantastic tales from his great-uncles.				*** "Secondhand Lions" (2003) Michael Caine. A teen hears fantastic tales from his great-uncles.				Without a Trace
FX	Movie: * "The Hot Chick" (2002) Cont'd		** "Anger Management" (2003, Comedy) A meek businessman clashes with an aggressive therapist.				** "Anger Management" (2003, Comedy) A meek businessman clashes with an aggressive therapist.				That '70s Show	That '70s Show	Fear Factor (In Stereo)
NGEO	Is It Real? "Crop Circles" Origins of crop circles.		Man-Made "The Brewer, Brewenes" (N)		Ultimate Factories "UPS" (N)		Ultimate Factories Peterbilt trucks		Man-Made "The Brewery, Brewenes"		Ultimate Factories "UPS"		Ultimate Factories
MSNBC	Hardball		Countdown With Keith Olbermann		Verdict With Dan Abrams		Countdown With Keith Olbermann		MSNBC Documentary		MSNBC Documentary		Documentary
SPEED	Pinks	Pass Time	Monster Jam From Atlanta. (N)		Pinks -- All Out From Budds Creek, Md.		Livin' the Low Life	Livin' the Low Life	Pinks	Pass Time	Monster Jam From Atlanta		Pinks -- All Out
OUTDR	Bird Dog	American Birdhunter	Gettin' Close	ODMA Quality	Higher Ground	American Hunter	Realtree Outdoors	Outfitter Journal	American Gun Dog	Jim Zumbo Outdoors	Wing-shooter	Bird Dog	American Gun Dog
TVL	Andy Griffith	Andy Griffith	Andy Griffith	Andy Griffith	I Love Lucy	I Love Lucy	I Love Lucy	I Love Lucy	She's Got the Look		M*A*S*H	M*A*S*H	M*A*S*H
WE	Movie: ** "Gracie" (2007, Drama) Cont'd		*** "Baby Boom" (1987) Diane Keaton. Manhattan exec suddenly inherits baby girl, moves to Vermont				*** "Baby Boom" (1987) Diane Keaton. Manhattan exec suddenly inherits baby girl, moves to Vermont				*** "The Birdcage" (1996, Comedy) Robin Williams, Gene Hackman		
COM	Scrubs (In Stereo)	Scrubs "My Cabbage"	Daily Show	The Colbert Report	Futurama (In Stereo)	South Park	South Park	RENO 911!	Daily Show	The Colbert Report	South Park	RENO 911!	Daily Show
TLC	Rides "Bad Check" Checkered taxi.		Overhaulin' "Volkswagen Microbus" (N)		American Chopper "Drive Bike" (N)		Miami Ink Nunez buys his mother a house. (N)		American Chopper "Drive Bike"		Miami Ink Nunez buys his mother a house.		Overhaulin'
HALL	Walker, Texas Ranger (In Stereo) (Part 1 of 2)		Walker, Texas Ranger (In Stereo) (Part 2 of 2)		"You've Got a Friend" (2007) John Schneider. An orphan develops an unlikely friendship with a recluse				Murder, She Wrote "Deadly Bidding"		Murder, She Wrote "Frozen Stiff" (In Stereo)		Texas Ranger

FRIDAY EVENING — JUNE 13, 2008

	7 PM	7:30	8 PM	8:30	9 PM	9:30	10 PM	10:30	11 PM	11:30	12 AM	12:30	1 AM
CBS 2 5	(2)Evening News (5)Entertain	The Insider (N) (In Stereo)	Ghost Whisperer "Cat's Claw" A mud-spattered ghost transports Melinda from her home to a jungle. (In Stereo)		NUMB3RS "Spree" Searching for a 30-year old teacher and her teenage boyfriend. (In Stereo) (Part 1 of 2)		NUMB3RS "Two Daughters" Megan is kidnapped by a disturbed woman on a violent crime spree.		(2)News (N) (In Stereo) (5)News (N)	Late Show With David Letterman Whoopi Goldberg; Nick Griffin. (N) (In Stereo)		The Late Late Show With Craig Ferguson (In Stereo)	
WTAE	Inside Edition	Entertainment Tonight	America's Funniest Home Videos (In Stereo)		T-Rex Returns	According to Jim (In Stereo)	20/20		Ch. 4 Action News at 11	Nightline (N)	Jimmy Kimmel Live (N) (In Stereo)		Oprah Winfrey
NBC	(6)Entertainment Tonight (8)Wheel of Fortune (11)(12)Jeopardy!	(6)Be a Millionaire (8)Jeopardy (11)(12)Wheel-Fortune	Most Outrageous Moments (In Stereo)	Most Outrageous Moments (In Stereo)	Dateline NBC (In Stereo)				(6)(8)(12)News (N) (11)News (N)	The Tonight Show With Jay Leno (In Stereo)		Late Night With Conan O'Brien (In Stereo)	
MNT 22	The Simpsons	Family Guy "Petergeist"	*** "Bounce" (2000) Gwyneth Paltrow. A widow's new beau inadvertently caused her husband's death.				TMZ (N) (In Stereo)	Frasier (In Stereo)	Law & Order: Criminal Intent "Want" (In Stereo)		Paid Program	Paid Program	The Bernie Mac Show
FOX 53	Two and a Half Men	Seinfeld "The Ticket"	** "Hollywood Homicide" (2003) Harrison Ford. Two detectives investigate the slaying of a rap group				Channel 11 News on FOX 53 at 10		Seinfeld (In Stereo)	Scrubs "My Unicorn"	Scrubs (In Stereo)	Paid Program	Paid Program
PBS 13	Business Rpt.	OffQ	Washington Week	NOW on PBS (N)	Bill Moyers Journal (N) (In Stereo)		Favorites			Charlie Rose (N) (In Stereo)		OffQ	Favorites
PBS 36	Business Rpt.	State Circle	The Legacy of Otis Redding Singer/songwriter. (In Stereo)			Viewer Favorites							
WGN	America's Funniest Home Videos (In Stereo)		*½ "Autumn in New York" (2000) A restaurateur falls for a dying woman who's half his age.				WGN News at Nine (N) (In Stereo)		Scrubs "My Turf War"	Scrubs (In Stereo)	Chappelle's Show	Chappelle's Show	RENO 911!
LIFE	Still Standing	Still Standing	Reba	Reba	"The Love of Her Life" (2008) Brandy Ledford. A jilted woman targets a woman and her teenage son.				Will & Grace	Will & Grace	Frasier (In Stereo)	Frasier (In Stereo)	The Golden Girls
HIST	Modern Marvels Jet-powered aircraft.		Modern Marvels "Most Shocking"		Battle 360 "Bloody Santa Cruz"		Shockwave (N)		Ice Road Truckers "Edge of the Earth"		Modern Marvels "Most Shocking"		Battle 360
ESPN2	NASCAR Racing: Nationwide		Boxing: 1994 Holyfield vs. Moorer		Boxing: Friday Night Fights. Afolabi vs. Palacios. From Scranton, Pa. (Live)				Boxing: 1991 Foreman vs. Holyfield		SportsCenter San Diego. (Live)		NASCAR Now
ESPN	(5:00) Golf: U.S. Open Championship -- Second Round. From San Diego. (Live)						Baseball Tonight (Live)		SportsCenter (Live)		Baseball Tonight	NFL Live (N)	Sports-Center
FSP	MLB Baseball: Pittsburgh Pirates at Baltimore Orioles. Oriole Park at Camden Yards. (Live)						FSN Live (Live)	The FSN Final Score	Best Damn Top 50 Special		The FSN Final Score	Best Damn Top 50 Special	
USA	Movie: **** "Raiders of the Lost Ark" (1981) Harrison Ford. Cont'd			*** "Indiana Jones and the Temple of Doom" (1984) Harrison Ford. Indy squares off against bloodthirsty Indian cultists.					House "Cane & Able" Possible alien abduction.		***½ "Casino" (1995, Crime Drama) Robert De Niro, Sharon Stone.		
CNN	Lou Dobbs Tonight		CNN Election Center		Larry King Live		Anderson Cooper 360				Larry King Live		Anderson Cooper 360
NICK	Drake & Josh	Zoey 101 (In Stereo)	iCarly (In Stereo)	To Be Announced		SpongeBob	George Lopez	George Lopez	Home Improve.	Home Improve.	Fresh Prince	Fresh Prince	George Lopez
AMC	Movie: "Terminator 2: Judgment Day" Cont'd		*** "Escape From New York" (1981, Action) The president is missing in the prison city of Manhattan.				**½ "King Kong" (1976, Fantasy) Jeff Bridges, Jessica Lange, Charles Grodin. An oil mogul seeks to exploit a monstrous ape in New York.						"The Fury" (1978)
TDC	How It's Made	How It's Made	Greensburg "The Tornado" (N)		Man vs. Wild "Desert Survivor"		Man vs. Wild "Castaway"		Man vs. Wild Surviving in Ecuador's jungles.		Greensburg "The Tornado" (N)		Man vs. Wild
DISN	Movie: "High School Musical" (2006) Cont'd		"High School Musical 2" (2007) Zac Efron. A teen befriends members of a wealthy family. (In Stereo)				Wizards-Place	Life With Derek	Zack & Cody	Hannah Montana	That's So Raven	Phil of the Future	Replacements
A&E	CSI: Miami "Spring Break" (In Stereo)		CSI: Miami "Vengeance" (In Stereo)		CSI: Miami "Whacked" (In Stereo)		CSI: Miami "10-7" (In Stereo)		Criminal Minds "Won't Get Fooled Again"		CSI: Miami "Vengeance" (In Stereo)		CSI: Miami "Whacked"
TBS	Everybody-Raymond	Everybody-Raymond	Everybody-Raymond	Everybody-Raymond	** "RV" (2006, Comedy) Robin Williams. Premiere. A dysfunctional family goes on vacation.				Sex and the City	Sex and the City	**½ "The Bodyguard" (1992, Drama) Kevin Costner, Whitney Houston.		
FAM	*½ "Godzilla" (1998, Science Fiction) Matthew Broderick, Jean Reno, Maria Pitillo. A giant mutated lizard wreaks havoc in New York.						America's Funniest Home Videos (In Stereo)		The 700 Club		Whose Line?	Whose Line?	Paid Program
TOON	Foster's Home	George of the Jungle	*** "Antz" (1998) Voices of Woody Allen. Animated. A meek worker ant rescues his princess.				Chowder	Misadv. of Flapjack	Robot Chicken	Hunger-force	Metalocalypse	The Oblongs	Squidbillies
FNC	The Fox Report With Shepard Smith		The O'Reilly Factor		Hannity & Colmes		On the Record With Greta Van Susteren		The O'Reilly Factor		Hannity & Colmes		On the Record
SCIFI	Stargate SG-1 "Crusade" (In Stereo)		Charlie Jade "Sand" (N)		Doctor Who "The Unicorn and the Wasp"		Battlestar Galactica "Revelations" (In Stereo)		Doctor Who "The Unicorn and the Wasp"		Battlestar Galactica "Revelations" (In Stereo)		Stargate SG-1
SPIKE	CSI: Crime Scene Investigation (In Stereo)		CSI: Crime Scene Investigation "Snuff"		Ultimate Fighting Championship 70: Nations Collide From Manchester, England.						MXC (In Stereo)	MANswers (In Stereo)	GameTrailers TV
TNT	Law & Order "Absentia" (In Stereo)		*** "True Lies" (1994, Action) Arnold Schwarzenegger, Jamie Lee Curtis, Tom Arnold. A man lives the double life of a spy and a family man.						**½ "Eraser" (1996, Action) Arnold Schwarzenegger, James Caan. A government agent protects a witness from gunrunners.				
FX	** "Cheaper by the Dozen 2" (2005, Comedy) Steve Martin. The Bakers' vacation turns competitive.				** "Cheaper by the Dozen 2" (2005, Comedy) Steve Martin. The Bakers' vacation turns competitive.				30 Days "30 Days in a Wheelchair"		**½ "Most Wanted" (1997, Action) Keenen Ivory Wayans, Jon Voight.		
NGEO	Is It Real? "Russia Bigfoot" (In Stereo)		Dog Whisperer "Mateo and Ali" (N)		Dog Whisperer Dog afraid of garden hose.		Dog Whisperer Denise Richards.		Dog Whisperer "Mateo and Ali"		Dog Whisperer Dog afraid of garden hose.		Dog Whisperer
MSNBC	Hardball		Countdown With Keith Olbermann		Verdict With Dan Abrams		Countdown With Keith Olbermann		MSNBC Documentary		MSNBC Documentary		Documentary
SPEED	Pinks '65 VW Bug vs. 1990 Honda CRX		Trackside At... (N)		NASCAR Racing: Sprint Cup -- LifeLock 400 Qualifying. From Brooklyn, Mich.				Tradin' Paint	ARCA RE/MAX Series Racing: Michigan. From Brooklyn, Mich.			
OUTDR	People Who Fish	Rod and Reel	Trout Unlimited	Strike Zone	In-Fisherman	Fish TV	Pro Team Journal	Offshore Adventures	Fishing	Bass Champs	In-Fisherman	Rod and Reel	Strike Zone
TVL	Beverly Hillbillies	Beverly Hillbillies	*** "Blazing Saddles" (1974) Gucci-saddlebagged Sheriff Bart teams up with the drunken Waco Kid.				**** "Young Frankenstein" (1974, Comedy) Gene Wilder, Peter Boyle. Dr. Frankenstein's grandson returns to Transylvania					She's Got the Look	
WE	Movie: **½ "Sixteen Candles" (1984) Cont'd		48 Hours "Dangerous Reunion" (In Stereo)		48 Hours Mystery "Dangerous Liaisons"		48 Hours Investigates "The Investigators"		Women Behind Bars "Rose and Celeste"		Women Behind Bars		48 Hours
COM	Scrubs (In Stereo)	Scrubs (In Stereo)	Daily Show	The Colbert Report	Futurama (In Stereo)	Futurama (In Stereo)	Live at Gotham		Lewis Black: Black on Broadway (In Stereo)		Com.-Presents	Com.-Presents	Lewis Black
TLC	Say Yes to the Dress Employees on the go.		What Not to Wear "Tara" Environmental wardrobe.		What Not to Wear A 45-year-old mother of three.		10 Years Younger Patty has no time. (N)		What Not to Wear "Tara" Environmental wardrobe.		What Not to Wear A 45-year-old mother of three.		10 Years Younger
HALL	Walker, Texas Ranger "Payback" (In Stereo)		Walker, Texas Ranger "Tiger's Eye" (In Stereo)		"Sacrifices of the Heart" (2007) Melissa Gilbert. An attorney visits her ailing father on the family farm.				Murder, She Wrote "Unwilling Witness"		Murder, She Wrote "Kendo Kill"		Texas Ranger

Rev. Lehmann To Be Installed At St. John's

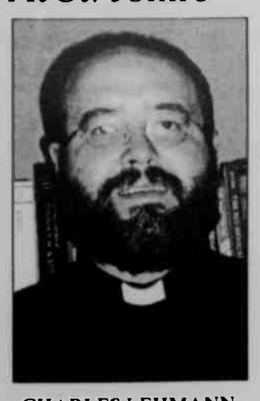

CHARLES LEHMANN

An order of service for the installation of Rev. Charles Lehmann as pastor of St. John's Lutheran Church – Missouri Synod, the Cove, will be held this Sunday, June 8, at 4 p.m. Rev. Reholma McCants, Unity Community Lutheran Church, Pittsburg, Pa., will perform the rite of installation.

Rev. Paul Yanke, Trinity Lutheran Church, Glen Savage, Pa., will be the liturgist. The preacher will be Rev. Keith Clow, who has been serving as St. John's interim pastor. Clow is pastor of Zion Lutheran Church, Accident.

Lehmann, the son of Ray and Gloria (Babbitt) Lehmann, was born on April 23, 1973, in Whitefish, Mont. He grew up in nearby Hungry Horse. He was baptized and confirmed at Our Redeemer Lutheran Church in Columbia Falls, Mont.

After his graduation from Columbia Falls High School, Lehmann attended Concordia College in Seward, Neb., graduating in 1995 with a bachelor of arts degree in communication.

Following graduation, Lehmann attended one year at Concordia Seminary in St. Louis, Mo. Deciding that at the time he did not want to be a pastor, Lehmann worked at home for two years before resuming studies in Seward, where he received his secondary teaching certification and a Lutheran teacher diploma in December of 2000.

For the next 4½ years, Lehmann taught religion and English at Lutheran high schools first in Springfield, Ill., and then in Lansing, Ill..

In September 2004, he resumed studies for the holy ministry, this time at Concordia Theological Seminary in Fort Wayne, Ind.

From August 2005 through July 2006, Lehmann served as vicar of St. Paul Lutheran Church in Hamel, Ill.

After graduating from seminary and getting engaged to be married in May 2007, Lehmann accepted a call to Peace With Christ Lutheran Church in Fort Collins, Colo., where he served until accepting the call to St. John's in Accident.

Pastor Lehmann will marry Jennifer Lee on July 5 at his previous parish in Fort Collins.

A light supper prepared by the St. John's Ladies Aid will be served in the church basement following the installation service.

LEARNING THROUGH ROCK CLIMBING – The Mountain County Charter School (MCCS) will co-host "Rock and Trail: Learning Through Adventure" with Matt Taylor, executive director of the Adventure Sports Center International (ASCI) on Saturday, June 21, at 10 a.m. on Marsh Mountain. "Fork Run's boulder area has old and majestic rocks perfect for rock climbing, and is an ideal setting for connecting kids with the big outdoors," said a school spokesperson. "We'll lead the kids through a series of ground-based activities, and then demonstrate the basics of rock climbing." The event is free and part of the school's Community Learning Series. Most activities are geared toward elementary-age children, but all ages are welcome to participate. Interested families are asked to call 301-334-6000 to register. Participants will meet at ASCI's Fork Run Recreation Area parking lot, located off Shingle Camp Road. Taylor is pictured introducing 6-year-old Josie Mae Cannistra to some rock climbing techniques.

Chamber Offers "Fuel Up On Savings" Deals

Now that summer visitors are traveling to the Deep Creek Lake area, the Garrett County Chamber of Commerce is offering "Fuel Up On Savings" specials via the chamber's web site, www.visitdeepcreek.com. Running now through at least November 1, the Fuel Up On Savings page features discounts and specials from Garrett County businesses to help make summer traveling more affordable for guests of the county.

"With Garrett County less than a tank of gas away from the major metropolitan areas of Pittsburgh, Washington, D.C., and Baltimore, the Deep Creek Lake area is the perfect vacation destination for travelers looking to save money this summer," said Sarah Duck, director of marketing for the chamber. "And with the new Fuel Up On Savings offers, summer vacations will be even easier to plan."

The offers range from free $25 gas cards with overnight stays to discounted lodging and rafting trips. Participating businesses include Adventure Sports Center International, Air Quality Professionals, Coldwell Banker Deep Creek Rentals, Long & Foster Resort Rentals, Offlake Rentals, and Railey Mountain Lake Vacations.

To view all of the Deep Creek Lake area Fuel Up On Savings offers and details, persons are encouraged to go online to www.visitdeepcreek.com or telephone 301-387-4386.

Local Student Is Honored At Marietta College

Marietta College student Justine A. Pagenhardt, Oakland, was introduced as being a new member of Omicron Delta Kappa at the college's Spring Honors Convocation held April 13 in the McDonough Center Auditorium. Introduced by AmiDemebie D. Casis, Omicron Delta Kappa student president, Pagenhardt was named a new fall 2007 member of the honorary.

The ODK is the national leadership honorary that recognizes and encourages superior scholarship, leadership, and character. It recognizes achievement in scholarship, athletics, campus and community service, social and religious activities, campus government, journalism, speech, mass media, and the creative and performing arts. Members must be in the upper 35 percent in scholarship of the college and must show leadership in the above areas. Members are usually selected twice a year after the completion of an extensive questionnaire that is used for the consideration of the new members.

A graduate of Southern High School in Oakland, Pagenhardt was a biology major at Marietta, and was recently awarded her bachelor's degree. She will be attending medical school at West Virginia University this fall.

Located in Marietta, Ohio, Marietta College is a four-year liberal arts college that was officially chartered in 1835. Today Marietta College serves a body of 1,300 full-time students.

Read Then Recycle

Ask The Everyday Scientist

by Dr. Tom Sheahen

UV INDEX

Q. What is the UV index and what does it mean? If the UV index is high for a particular day, does that mean it will seem hotter, or that it will be easier to get sunburned?

A. The *UV Index* is about sunburn, not about feeling hotter. The letters UV refer to *ultraviolet*, meaning the portion of the sun's rays that are more energetic than the visible light we can see. Ultraviolet light means any radiation with an energy higher than the violet end of the visible *spectrum*, which also has a wavelength shorter than 400 *nanometers* = 0.4 microns. Shorter wavelength = higher energy.

When the wavelength gets very short, corresponding to still much higher energy radiation, we introduce additional terminology, referring to *hard UV*, then *X-rays*, then *gamma rays*, then *cosmic rays*; they're all part of the continuum of the electromagnetic spectrum of radiation. Sunlight contains very tiny fractions of these, so they can't really harm you. The UV index refers to just the short-wavelength light, from 290 to 400 nanometers (nm).

A little UV radiation is helpful in various ways, including aiding plant growth. But to humans, the bad thing about UV rays is that they cause sunburn. Over a long time, UV rays cause premature aging of skin and in some cases might cause various forms of skin cancer, the worst of which is *melanoma*. An occasional sunburn happens to just about anyone, but children who get sunburned a lot seem more likely to develop skin cancer later in life. Other long-term negative effects of too much UV include cataracts and a weakened immune system.

The UV Index is a numerical scale developed by the National Weather Service (NWS) and the Environmental Protection Agency (EPA). It is provided daily for each ZIP code in America. The calculation begins with weather forecasts for the days just ahead. A weighted average is added up (integrated) over all the UV light (290 to 400 nm) likely to strike your vicinity. One important weighting factor is that shorter UV wavelengths are more likely to do damage, but sunlight contains smaller intensities of wavelength as they get shorter. Since ozone in the atmosphere absorbs UV light and keeps it from reaching Earth, a second weighting factor is a correction for ozone concentration. The third major weighting factor is a correction for cloud cover – overcast days have only about 1/3 the amount of UV rays as on bright, sunny days.

A minor correction is included for the effects of altitude. For example, for an altitude of 2,400 feet (Garrett County), the UV intensity is about 5% higher than at sea level. More important, the UV index is calculated only for midday conditions, about 10 to 4; UV damage is much less near sunrise or sunset.

Knowing that all these factors are widely variable, the EPA and NWS don't pretend they have a precise number, so the UV index is reported only as a range, like "8 to 10" (very high exposure) or "3 to 5" (moderate). The scale goes up beyond 11, but that signifies very unusual conditions.

The UV predictions days ahead are only as good as the weather forecast. For example, on June 1 the UV index predictions for Oakland were: 8 for June 2, 7 for June 3, 4 for June 4, and 4 for June 5. You can now look back and tell whether those numbers came true.

You can look up the UV index for your own ZIP code at the web site: www.epa.gov/sunwise/uvindex.html.

You can also arrange to get the UV index sent to you daily from the EPA's service "EnviroFlash UV." EPA issues "UV Alerts" when the UV index is unusually high for a particular area.

There are additional factors that can dramatically change your UV exposure. The first obvious one is to stand in the shade. Snow skiers quickly find out that UV rays can reflect off snow and cause sunburn. Being out on a lake or on beach sand increases the UV index locally compared to the average conditions for an entire ZIP code. Those are exactly the "very unusual conditions" that the UV index doesn't capture.

Sun-block lotions and creams are labeled with SPF 15, SPF 45, etc., meaning *sunlight protection factor*. Lathering on a generous amount is always a good practice. The EPA recommends using at least SPF 15; higher numbers presumably are better still, but it's not an exact science. Lifeguards at ocean beaches often put straight zinc oxide on their nose, since they'll be out in the direct sun for several hours.

UV radiation is a normal part of life. Taking reasonable precautions ensures that you don't have to worry about it. The UV Index is a way of telling you, "Don't forget!"

Dr. Sheahen is a physicist who was educated at MIT. He lives at Deep Creek Lake and has taught physics at Garrett College. Persons wishing to submit questions for this column may e-mail them to newsroom@therepublicannews.com.

Serving Garrett County
OUR BUSINESS IS PICKING UP
Sunrise Sanitation Services, Inc.
COMMERCIAL · CONSTRUCTION · INDUSTRIAL
RESORTS · DEMOLITION · CLEAN-UP JOBS
ROLL-OFFS
10, 20 & 30 Yard Sizes
CONTRACTOR'S & STORAGE BOXES AVAILABLE
SERVING THE BUSINESS COMMUNITY
FRONT LOAD
DUMPSTER SIZES 2, 4, 6, & 8 CUBIC YD. (COMPACTORS AVAILABLE)
REMODELING · CLEAN-UP PROJECTS
ROOF REPLACEMENT · STORAGE
ATTENTION Contractors Homeowners Businesses
SMALL HAUL
(Ideal for small jobs)
Container left at your site
10 CUBIC YD.
You Call... We Haul
301-334-6212
(A GARRETT COUNTY COMPANY)
Solid waste collection you can depend on.

William A. Saltysiak
General Practice of Law
24 years of Trial Experience
DWI & Criminal Defense
Divorce & Family Law
Personal Injury —Civil Litigation
301-334-0900 · 323 E. Oak Street, Oakland, MD

Cimaglia Foot Care
Dr. Cathy Cimaglia, Podiatrist, is pleased to serve the Oakland community in all their foot care needs.
• Heel Pain • Warts
• Ingrown Toenails • Diabetic Foot Care
• Nerve Pain • Diabetic Shoes
69 Wolf Acres Drive, Oakland, Md
(behind old Treasure Island)
301-334-3647

TRI STATE MEMORIAL CO.
Main office in Piedmont, WV
1-800-924-6701
Area Representatives:
Marsha Swauger
Grantsville, MD
301-895-5764
Amy Custer
Oakland, MD
301-334-1139
Top quality Granite, Marble, & Bronze
Personalized Memorials -- Duracolor Etchings
Expert Design & Superior Workmanship

ASK YOUR NEIGHBOR WHO HAS THE
✓ BEST SELECTION
✓ BEST PRICES
✓ BEST SERVICE
✓ BEST CUSTOMER SATISFACTION
BEDDING BONANZA
Serta
Imperial
TEMPUR-PEDIC
Kathy's Furniture & Gifts
SERVING YOU FOR OVER 17 YEARS!
The More You Compare, The Better We Look!
Bedding by Serta, Imperial & Tempur-Pedic
Visit our SLEEP CENTER
Dry Dock Plaza at Rt. 219 & Glendale Rd. 301-387-9555
Open Mon., Tues., Thurs, Fri. & Sat. 10-6; Sunday 12-5 (Closed Wednesdays thru May)
Reminder – Delivery is never "FREE," someone pays for it.

Computer giving you a hard time?
Contact the CHIPS Network today for all your commercial computer and website needs.
Offering services in:
• Custom Programming and Software
• System and Network Engineering
• Website Design, Maintenance and Support
• Graphic Design
• Hardware and Software Troubleshooting
• Site Management and Consulting
21287 Garrett Highway, Suite 200, Oakland, MD
(301) 387-5652 • (800) 590-9907

CHURCH CALENDAR

APOSTOLIC

Apostolic Church of Oakland, Rev. Aaron Phillips, Pastor SS 10 am; Wor 11 am; Bible Study Wed. 7 pm.

ASSEMBLY OF GOD

Cornerstone Assembly of God, US 219, Boynton, Pa., Pastor Thomas Twigg, 814-662-4235. SS 9:30 am, Wor.10:30 am; Sun. eve. ser 6 pm; Wed. fam. night & Bible study 7 pm.

Crellin Assembly of God, Rev Pete Miller, Pastor. SS 9:45 am; Wor. 10:45 am and 6 pm; Prayer meet. Mon. 7 pm; Prayer and Bible study, Missionettes and Royal Rangers. PowerSource Youth Minist., Wed. 7 pm.

Glendale Assembly of God Church, David P Goldizen, Pastor SS 10 am; evening Wor 6 pm; Thurs. evening wor. 7 pm.

Good Tidings Assembly of God, Location Rd., St. George, WV. Iris V Skipper, Pastor SS 10 am; Wor 7 pm & Fri. 7:30 pm; Cottage Prayer Meet. Tues. 7:30 pm.

Hiway Assembly of God, Rt 38, Kitzmiller, 304-693-7249. Rev. John Friend, Pastor SS 10 am; Sun. eve. ser. 6 pm; Wed. night ser 7 pm.

Kitzmiller Assembly of God, Rev. Lee R. Robertson, Pastor. SS 10 am; Wor 11 am; Eve. Wor 7 pm; Prayer & Praise ser. Wed. 7 pm.

Lakeside Assembly of God, Rev. Robert W. Collette Sr., Pastor. SS 9:30 am; Wor 10:30 am; Evang. ser Sun. 6:30 pm; Bible Study Wed. 7 pm.

Maple Grove Assembly of God, Horse Shoe Run, WV. Robert J. Klier, Pastor. SS 9:30 am; Fam. Wor 10:30 am and 6:30 pm; Wed. Bible study 6:30 pm, Choir 7:30 pm.

Maranatha Assembly of God, 176 Springs Rd., Grantsville, 301-895-5300. Pastor John J. Munley. SS 9:30 am; Sun. Worship 10:30 am & 6 pm.

Mt. Top Christian Assembly, 2655 Md. Hwy., Oakland. SS 9:30 am; Wor and Children's Church 10:30 am; Evening worship 6 pm; Wed. Bible Study 7 pm. Rev. William E. Helton.

Rocky Drean Assembly of God, Bray School Rd. Rev. William C. Skipper, Pastor. SS 9:45 am; Wor 10:45 am & 7 pm; Wed. ser 7 pm.

Terra Alta Assembly of God, Rev. Robert Travis, Pastor SS 10 am; Wor & Child's Church 11 am; Evang. ser 7 pm; Adult Bible Study & Youth ser Wed. 7 pm.

Walnut Bottom Assembly of God. Rev. George Tichinel. SS 10 am; evening Wor 6 pm and Wed. 7 pm.

BAPTIST

Deep Creek Baptist Church, Dr Ben J. Lahay, Pastor SS 9:45 am; Wor ser 11 am and 6 pm; Bible Study & Prayer Wed. 6 pm. www.deepcreekbc.com.

Ferndale Baptist Church, Rt. 219, 3 mi. N. of Oakland. Child's SS 9 am; Wor ser 10 am.

Harvest Baptist Church, off Rt 495, Jennings Rd. Alan Birkby, Pastor phone, 301-895-5556. SS 9:30 am; Wor 10:30 am, Wed. Prayer & Bible Study 7 pm.

Little Meadows Baptist Church, Grantsville. Pastor Michael Lashbaugh, 301-895-4200. SS 9:30 am, Wor. 10:45 am & 6 pm; Bible study by Darlene Mealy, Wed. 7 pm.

Mtn. Lake Independent Baptist Church, 1005 Broadford Rd. Dennis L. Leatherman, Pastor; www.mlibc.org. SS 9:45 am; Wor ser 10:45 am & 7 pm & Wed. 7 pm.

New Testament Baptist Church, 710 Dung Hill Rd., Grantsville, 301-895-4001, Tony Wilburn, Pastor SS 10 am; Worship 11 am and 7 pm; Wed. Eve. Bible study 7:30 pm.

Pleasant View Baptist Church, 2 mi. S. of Oakland, Rt 219. Wally Weeks, Pastor Mark Weeks, Wor. Pastor 301-334-8515. Sun. Wor. 10:15 am; Bible Study 9 am; Family Minist. Wed. 6 pm.

Rush Baptist Church. 1985 Old Morgantown Rd. West, near Friendsville. Rev. Ray Perkins, Pastor. SS 9:45 am; Wor. 11 am

Victory Baptist Church. 3 miles W. of Oakland, Rt. 39, near Crellin. SS 10 am; Wor. 11 am & 7 pm & Wed. 7 pm.

BRETHREN

Aeher Glede Church of the Brethren, Rt. 42, N. of Friendsville. Edwin Moore, Pastor. 1-724-425-9792. SS 10 am; Wor. 11 am

Bear Creek Church of the Brethren, Brethren Church Rd., Accident. Pastor Kevin Staggs. SS 9:30 am; Wor. 10:30 am.

Bethesda Church of the Brethren, Rt. 495, Grantsville. SS 9:30 am; Wor. ser. 10:30 am.

Brookalda Church of the Brethren, Rt. 50, Aurora, W.Va. Rev. Scott Rush, Pastor. SS 10 am; Wor. 11 am.

Cherry Grove Church of the Brethren, 3992 Chestnut Ridge Rd., Grantsville, Tom Wegman, Pastor, 814-662-9311. SS 9:30 am; Wor. ser. 10:30 am.

Fairview Church of the Brethren, 4 mi. off Rt. 50. David C. Moon, Pastor. SS 10 am; Wor 11 am.

Gortner Union Church of the Brethren-Mennonite. Rev. Steven Sauder, Pastor. SS 9:30 am; Wor. ser 10:30 am.

Grace Brethren Church, 3 mi. S. of Accident on Bumble Bee Rd. SS 10 am; Wor. 11 am.

Laughlin Church of the Brethren, Amish Rd., Grantsville. Pastor Mark Durst. SS 9:30 am; Wor. 10:30 am.

Laurel Glen Church of the Brethren, Old Mill Rd., Cranesville. Berma and Carol Yerkey, Pastors. SS 10 am; Wor. 11 am.

Maple Grove Church of the Brethren. Maple Grove Rd. Worship 10:30 am.

Maple Spring Church of the Brethren. SS 10 am; Wor. 10:45 am.

Markleysburg Church of the Brethren. Main St., Markleysburg, Pa., 724-329-8155. SS 10 am; Worship 11 am.

Mt. Grove Church of the Brethren. Rev. Curtis Ketterman, Pastor Wor. ser. 10:30 am.

Oak Grove Church of the Brethren, Sang Run Rd. Pastor Philip Matthews, 301-334-1248; church 301-387-7502. SS 10 am; Wor. 11 am.

Oak Park Church of the Brethren, 110 Church Lane, Oakland, Rev. Mel Menker, Pastor, 301-334-2243. SS 9:30 am; Wor. 8:15 am, 9:30 am, & 10:45 am.

Pine Grove Church of the Brethren, Swallow Falls. Don Matthews, Pastor. SS 10 am; Wor. 11 am.

CHURCH OF CHRIST

Oakland Church of Christ. 1300 Memorial Dr., Oakland, 301-334-1501. SS 9:30 am; Wor. 10:30 am & 6 pm & Wed. 7 pm.

EPISCOPAL

Emmanuel Episcopal Church, 301 S. Mineral St., Keyser, WV. 304-788-4475. The Rev. Joe Mackov, Rector. Holy Euch. & sermon 10 am Sun., Wed. Healing ser 10:30 am.

St. John's Episcopal Church, Rev. Chip Lee, Rt. 135, Deer Pk. SS & Holy Euch. 9 am.

St. Matthew's Episcopal, 2nd & Liberty St., Oakland. "Church of Presidents." Holy Euch. Sun. 8 & 10:45 am Rev. Chip Lee, Rector

St. Michael's Episcopal Church. 107 McDonald St., Kingwood, WV Rev. Alan Jenks, Vicar. Holy Euch. ser. 10 am.

EVANGELICAL FREE

Faith Evangelical Free Church, 1009 MD Hwy., Mtn. Lake Pk., 301-334-4172. Rev. David R. Martin. SS 9:30-10:30 am; Wor. ser 10:45 am; Pioneer Club during sch. yr. Wed. Jr. & Sr High 6:45-8 pm at Loch Lynn Community Building.

GOSPEL CHURCH

Full Gospel Church, Blaine, WV Rev. George Tichinel, Pastor. SS 10 am; Sun. Night ser. 6 pm; Wed. Bible study 6:30 pm.

Independent Full Gospel Revival Center, Loch Lynn Hts. SS 10 am; Wor. ser. 6 pm; Wed. Wor. ser 6:30 pm.

Savage River Full Gospel Church, Rev. Charles Braithwaite, Pastor. SS 10 am; Sun. ser 6:30 pm; Wed. ser. 7 pm.

CHURCH OF GOD

Bayard Church of God, Bayard, WV. Rev. William McCallister, Pastor. SS 10 am; Wor ser. 11 am; Sun. & Wed. ser. 6:30 pm; Prayer meet. Thurs. 6 pm.

The Church of God of Prophecy, 25 Back Street, Deer Park. 301-533-3227, John Osborne., Pastor SS 10 am; morn. wor. 11 am; eve. wor 7 pm; Wed. eve. ser 7 pm.

Fresh Fire Church of God, Rt. 219 & Rt. 50, 301-334-6500. Tom & Sandy McGinnis, pastors. SS 10 am; Sun. Wor. 11 am & 7 pm Prayer serv. Tues., 7 pm.

Gorman Church of God, at 7301 GW Hwy., Oakland. 301-334-4110. William Rhodes, pastor. SS 10 am; Church ser 11 am; Eve. ser 6 pm; Tues. Bible study 7 pm.

Jennings Church of God, Rev. George Plants, Pastor SS 10 am, Preach. 6 pm; Sat. Prayer meet. 6 pm, Wed. Bible study 6 pm.

Laurel Run Church of God, Friendsville, (Affiliated w/ Anderson, Ind. & CBH) SS 10 am; Wor. ser. 10:45 am; Wed. prayer & Bible study 6:30 pm 301-746-5320. Interim pastor Rev. Tom Ravasio.

Loch Lynn Church of God, Revs. Ivan and Cindy Ackerman, Pastors. SS 9:45 am; Wor. 8 & 11 am and 6 pm; Wed. service 7 pm.

Sand Spring Church of God, Fearer Rd., Friendsville, 301-746-5675, Nevin Umbel, Int. Pastor SS 9 am, Wor. ser. 10:15 am; Bible Study Wed. 7 pm, Women's Minist. 1st Wed. 10 am Choir practice Wed. 6 pm.

INDEPENDENT

Creation for Christ Min., 301-334-3133, Rt. 219 S. Glenes Dumira, Pastor. Sun Wor. 7:30 pm; Wed. prayer meet. 7:30 pm.

Crossroads, every Sunday at Garrett 8 Cinemas, 9:15 am. interactive worship. Children's Church is available for nursery through age 10. Dave Marsh, pastor. 304-599-2341.

First Christian Church, Friendsville. Galen Beitzel, Evang. SS 10 am; Wor & Com. 11 am.

Freedom Chapel, Bear Creek Rd. near Friendsville. Pastor Phil Smith, 301-746-5172. SS 10 am; Wor. ser. 11:15 am; Bible study Tues. eve. 6 pm.

Grace Bible Church, 28099 Garrett Hwy., Accident. Larry Gloffelty. Pastor, 301-746-8635. SS 10 am; Wor. ser. 11 am & 7:00 pm; Prayer Meet. & Bible study Wed. 7:30 pm.

House of Love, 104 E. Center St., Oakland. Pat & Libby Malone, 301-707-0272. Gath. Sun. 10 am; home mtg. Thurs. 7 pm.

Mercy Chapel, Pastor Daymond Schmuck, 902 Mill Run Rd., 5 mi. N of Friendsville. Wor. ser. Sun. 10:30 am, Bible study.

New Life Christian Church, Roger Kitzmiller, Pastor. 3 mi. N of Oakland, off Rt. 219 on Nest Lick Acres Rd. SS 10 am; Wor ser 11 am; Prayer Meet. 7 pm Wed.

Sang Run Christian Center, Sang Run Rd., Joe Spiker, Pastor, 301-387-6142. SS10 am; wor. 11 am; Bible study every 3rd Wed. 7 pm.

St. John's Christian Church, Grantsville. Pastor Jerry Rogers, 301-895-5256. SS 9 am, Coffee time 10 am; Wor ser. 10:30 am.

St. Paul's Wilhelm Church, 531 Rock Station Rd., Meyersdale, PA. Pastor Tommy Holliday. 814-662-4555. Wor. 9 am; SS 10 am.

Western Md. Christian Center, Mike Robinson, Pastor. 827 1st Ave., Friendsville. 301-746-5715. Sun. Fellowship & Children's C.L.U.B. house 10 am; Eve. Wor. Sun. 6 pm; Disc. & Youth(13-18) Wed. 7 pm.

World Lighthouse Worship Center, Grantsville. Dewayne Johnson, Pastor, 301-895-3868. Sun. wor. 10 am & 6 pm; Tues. w/youth & teens 7 pm Nursery avail.

JEHOVAH'S WITNESSES

Kingdom Hall of Jehovah's Witnesses, 325 Weber Rd., Oakland. 301-334-8301, Delmus Evans, presiding. Sun. 10 am Public lecture, 10:50 am Watchtower study; Tues. 7:30 pm Bible study, Thurs. 7:30 pm Ministry School; 8:25 pm Service meeting.

LATTER-DAY SAINTS

The Church of Jesus Christ of Latter-Day Saints. 1022 John Dr., Oakland. Contact Gary Galloway, home 304-259-5565; office 301-334-9552. Sacrament meet. 10 am.

LUTHERAN

Accident Evangelical Lutheran Parish, Roland E. Nairn III, Pastor. St. John's, Cove. Wor 8:30 am; SS 9:30 am; Grace, Friendsville, SS 9 am; Wor 9:45 am; St. Paul's, Accident, SS 9:30 am; Wor. 11 am.

Bittinger Lutheran Parish, Randolf Richardson, Pastor 301-245-4202. St. John's, Meadow Mt., Wor. 8:30 am; Emmanuel, Bittinger, Wor. 10 am; SS 8:45 am, Zion, Jennings, Wor. 11:30 am.

Christ Lutheran Church 180 Main St., Grantsville. David E. Fetter, Pastor. Wor. ser. 8:30 am, Holy Euch. 5/25 & 6/15.

EvangelicalLutheranChurch, 2706 Greenville Rd., Meyersdale, Pa. David E. Fetter, Pastor. Wor. ser. 11 am; SS 10 am; Holy Euch. 5/11 & 6/8.

St. John's Lutheran Church, 104 Union St., Salisbury, Pa. David E. Fetter, Pastor. Wor. ser. 9:45 am; SS 11 am (May only); Holy Euch. 6/1.

St. John's Evangelical Lutheran Church, (LCMS), 1065 Cove Rd., Accident, 301-746-8466. Trad. wor. 9 am; SS & Bible cl. 10 am.

St. John's Lutheran Church, Red House. Rev. Marjorie E. Lauver, Pastor, phone 301-334-4778. SS 9:45 am; Wor. ser. 11 am.

St. Paul's Lutheran, Aurora WV. Rev. Marjorie E. Lauver, Pastor. Wor. ser. 9:30 am; SS 8:45 am.

St. Mark's Lutheran Church, 6 S. Second St., Oakland, 301-334-2668, Rev. Dr. C. Scott Robinson, pastor. SS 8:45 am; Wor ser 10 a.m; Wed. Adult forum 6:15 pm, Evening Wor. 7 pm.

Shepherd of the Hills Lutheran Church, 19741 Garrett Hwy., (at Garrett 8 Cinemas), 301-387-0400, Rev. Donald R. Thomas. Wor ser 9:30 am; SS 10:45 am.

Zion Lutheran Church (LCMS), Accident. Rev Keith M. Clow, Pastor SS & Bible Class 9:30 am; Wor ser 10:30 am.

MENNONITE

Cherry Glade Mennonite Church, 4 mi. E. of Accident on Accident-Bittinger Rd. Barry Maust, Pastor; Titus Beitzel and Danny Tice, Assoc. Pastors. SS 9:30 am; Wor. ser 10:30 am Anthony Lehman, Youth Pastor. SS 9:30 am; Wor. ser 10:30 am.

Glade Mennonite Church, Accident-Bittinger Rd. & Rock Lodge Rd. Phone 301-245-4285. Pastor Chris Weaver. SS 9:30 am; Wor. 10:30 am.

Gortner Union Church of the Brethren-Mennonite. Rev. Steven Sauder Pastor. SS 9:30 am; Wor. ser 10:30 am.

Maple Glen Mennonite Church, Grantsville. Pastor Phil Moser. SS 9:30 am; Wor. 10:30 am.

Meadow Mountain Mennonite Church, Rt. 495 near Dry Run & Glendale Rd. Duane Frederick, Pastor. SS 9:30 am; Wor. ser. 10:30 am.

Oak Grove Mennonite, Pastor Tim Fetterly. On Zehner Rd., 3 mi. W. of Grantsville by Rt. 40. SS 9:30 am, Wor. ser. 10:30 am.

Red Run Mennonite Church, Meyersdale Rd., 301-264-3039. Rev. Carlos Reyes, Pastor. Wor 10:30 am; SS 9:30 am.

NAZARENE

Church of the Nazarene, Rev Art Evans, study 301-334-2251. 207 S. 8th St. Oakland. SS 9:45 am; Wor. 10:45 am; Sun. eve. ser 6 pm; prayer, praise & study Wed. 7 pm.

Kingwood Nazarene Church, 125 Wellsley St., Kingwood, WV. SS 9:45 am; wor 11 am; Sun. eve. serv. 6 pm; Caravan (Sept.-May) & Bible study Wed. 7 pm.

PENTECOSTAL

Calvary Tabernacle, Accident. Rev. Larry Wallbrown, Pastor. SS, 10 am; Evang. Ser., 6 pm & Wed. 7:30 pm.

Friendsville United Pentecostal Church, Rev. Marshall Bittinger, Pastor. SS 10 am; Evang. ser. 6 pm; Mid-week Wed. 7 pm.

Pentecostal Holiness, Corinth, WV. Revs. Paul and Cathy Snyder, Pastors. SS 10 am; worship 8:30 am, 11 am & 6 pm; Adult Bible study & youth serv. Wed. 7 pm.

PRESBYTERIAN

First United Presbyterian Church, Terra Alta. Louise Corbett, Pastor. Wor. ser. 8:30 am; SS 10:30 am.

Mt. Storm Presbyterian Church, Rev. Paul A. Smith, 304-693-7546. Wor. ser. 9 am; SS 10 a.m.

REFORMED

Grace Reformed Church, Pastor Robert Bonser, 301-334-5635, meets at St. Matthew's Episcopal Church at S. 2nd and Liberty Sts., Oakland for 9:15 am worship.

ROMAN CATHOLIC

St. Anne's Catholic Church, Rt. 40, Grantsville. Mass Sun. 9:30 am.

St. Peter the Apostle Catholic Church, Oakland. Rev Donald J. Parson. Phone: 301-334-2202. Oakland: Sat. 5:30 pm; Sun., 8 & 11:30 am. Lake Mass, Courtyard of Uno's Restaurant, McHenry: Sun., 9:30 am.

SEVENTH-DAY ADVENTIST

Mountaintop Seventh-Day Adventist Church. Between DCL & Oakland, Geoff Starr, Pastor, 301-387-9532. Sat. Sab. Sch. 9:30 am; Wor. Hr. 11 am.

UNITARIAN/UNIVERSALIST

UU Fellowship of Greater Cumberland, 211 S Lee St., Cumberland. Church sch. & serv. 10:45 am Sun.

UNITED BRETHREN

Crellin United Brethren in Christ, Ed Calhoun, Pastor, 301-334-1870. SS 9:45 am; Wor. ser. 10:50 am and 6 pm; Youth Gr 6 pm Sun; prayer meet & Bible study 7 pm Wednesday

Underwood United Brethren Church, Marshall Woods, Pastor, 301-334-5777. Wor ser. 9 am; SS 10:15 am; Sun. Eve. ser 6:30 pm; Thurs. Bible Study, 7 pm.

UNITED CHURCH OF CHRIST

St. John's United Church of Christ, Salisbury, Pa. Wanda Lester, Pastor. 814-662-4281. Wor. Serv. 11 a.m.

Trinity United Church of Christ, New Germany. Wanda Lester, Pastor. 814-662-4281. Wor. 9:30 am.

UNITED METHODIST

The United Methodist Church, Garrett Highland Charge, Rev. Joe Robinette, Pastor. Phone 301-533-0999. **Crellin:** Wor. ser. 10 am; SS 10:45 am; **White Church:** Wor. ser. 11 am; SS 10 am; **Deer Park:** Wor. ser. 9 am; SS 9:45 am, **Kurtz Chapel:** Sun. Wor. ser. 8 am.

Aurora United Methodist Charge, John Foy, Pastor. **Amboy:** Sun. 9:45 am 1st & 3rd Sun., 8:30 am 2nd & 4th Sun. **Aurora:** Wor. 11 am 1st, 2nd, 3rd Sun.; 9:45 4th Sun. **Bethel:** 9:45 am 2nd Sun.; 11 am 4th Sun. **Stemple Ridge:** 8:30 am 1st & 3rd Sun.

Bethel United Methodist Church, Mtn. Lake Park. Rev. Richard Hogg Jr., 301-334-4488. Church SS 9:30 am to 10:30 am; Wor. ser. 10:45 am w/Nursery (Infant to 5 years).

Bloomington United Methodist Charge: Rev. Donald Nelson, Pastor. **Mt. Zion:** Wor 8:50 am followed by SS; Bible study 6:30 pm Tues. **Chestnut Grove:** Wor. 9:45 am; prayer meet. Mon. 6:30 pm **Bloomington:** SS 10 am; Wor. 11 am; prayer meet. Wed. 7:30 pm.

Craneaville United Methodist Charge. Alan J. Granofsky. **Faith Church:** 304-789-2332. Wor 10 am; SS 11 am; Bible study Wed. 7:30 pm **Lake Ford:** Wor. 11:15 am; SS 10:15 am.

Deep Creek United Methodist Ministries: Rev. R. Samuel Wachter, Pastor, 301-387-6832. **Hoyes Church.** Hoyes Rd., Wor. 9 am; SS 10 am; Bible study Tu. 1 pm; UMW 7 pm 1st Th; Children's adv. 2nd Tu. 4 pm. **Paradise Church.** Sand Flat Rd. Wor 10 am; SS 11 am.

Friendsville United Methodist Charge. Rev. Sarah Snyder, Pastor, phone 301-746-5251. Sun. Morn. Wor. ser.: **Blooming Rose** 9 am; SS 10 am; **Selbyaport** 10 am; SS 9 am; **Friendsville** 11 am; SS 10 am.

Mt. Storm/Bayard Charge. Rev. Mary Radford, Pastor. **Bayard:** SS 10 am; Wor. ser. 11:30 am. **Mt. Storm:** Wor. 9:45 am; SS 9 am.

Grantsville United Methodist Charge. Rev. William Durst, Pastor, 301-895-5201 or 301-746-7049. **Jennings:** Wor 9:30 am; SS 10:30 am; Women's meet. 7 pm 2nd Mon. **St. Paul's:** Grantsville. Wor. 10:30 am; SS 9:30 am; UMW, 7:30 pm 3rd Wed. **State Line:** Wor. 8 am; SS 9 am; Women's meet 3rd Mon. 7 pm.

Kitzmiller Mt. Bethel United Methodist. Rev. Joyce Anderson, Pastor. Wor. 9:30 am; SS 10:30 am; Bible Study & Prayer meet. Wed. 7 pm.

McHenry United Methodist Church, Rev. Dr. Earnest Watkins, Pastor. Mossar & Bumblebee Rds. Parsonage, 301-387-9059. Wor 11 am; SS 9:45 am Choir practice Wed. 7 pm w/child care. Fellowship dinners monthly. Call for dates of youth ministry events.

Northeast Garrett United Methodist Charge, Rev. Danieli Agnew, Pastor, 301-689-9835. **Emmanuel:** Pocahontas Rd. & Rt. 40. Worship 9:30 am; SS 10:30 am; UMYF 1st Sun. at 6 pm; UMW 2nd Wed. at 7 pm; UMM 7:30 am 2nd Saturday at the Casselman. **Mt. Zion,** Route 40 & Longstretch. SS 9:45 am; Wor. ser 11 am; UMW, 1st Wed. at 7 pm.

Otterbein United Methodist, Swanton. Rev. Joyce Anderson, Pastor. SS 9:45 am; Wor ser. 11 am; Bible study & prayer meet. 7 pm Thursday

St. Paul's United Methodist Church, 4th & Oak Sts., Oakland. Rev. T Patrick Kerr, Pastor. Wor. ser. 8:30 and 10:45 am; Childrens SS 9:15 am; Adult SS 9:30 am.

Terra Alta First United Methodist Church, 303 W. State Ave., Rev. Michael Daniels, Pastor. SS 9:45 am; Wor. 11 am.

Terra Alta Wesleyan Church, Rev. Steve White, Pastor. SS 10 am; Worship ser. 11 am & 6 pm; Bible study Wed. 7 pm.

Trinity United Methodist Church, 3rd & State Sts., Terra Alta, WV. Joanne Granofsky, Pastor. SS 10 am; Wor. 11 am; Eve. Bible study 7 pm; Wed. Bible study 7 pm.

A Father's Love

A father's love is so important to his children. It's unconditional and selfless; it brings security and great joy. "Children" of all ages are blessed by the love of a father.

Our fathers deserve a special day of honor for everything they do for us. We love to recognize them on Fathers' Day! What about another Father, our Father in Heaven? He is a model for our earthly dads, and for some of us, the only Father we will ever know... "Compassionate and gracious, slow to anger, abounding in love" (Psalm 103:8). Isn't He also worthy of our praise?

A real father gives of himself to those he loves through his understanding, kindness and encouragement. Celebrate that extraordinary love at God's House every week! Give thanks and praise for your dad and your Father!

© stockphoto.com/Sudrette

Sunday	Monday	Tuesday	Wednesday	Thursday	Friday	Saturday
Hosea 2.2-23	Hosea 3.1-5	Hosea 11.1-11	Hosea 14.1-9	John 3.1-21	John 10.1-21	John 13.1-20

Scriptures Selected by The American Bible Society

Copyright 2008, Keister-Williams Newspaper Services, P. O. Box 8187, Charlottesville, VA 22906, www.kwnews.com

The Insufficiency of the Individual

As individuals, our abilities are rather limited, but with the help of others, including God, we can indeed achieve great things. Every athlete needs a coach, every student a teacher, and every apprentice needs a master. On a larger, social scale, think of how much we owe to our families, and to society at large. None of us would be here without the help and nurturance of our parents. No human infant could survive without the aid of others. As we grow up, we tend to forget the myriad ways we rely on our families and society for our growth and development. Think of all the people who have to work together to get food onto our table, or the ways in which scholars and scientists build on work form the past to construct the great edifice of knowledge. For instance, interplanetary space travel would not be possible without the cooperation of vast numbers of people, all working together while building on the work of the past. Isaac Newton remarked, in a letter to Robert Hooke, "If I have seen further it is by standing on the of giants." Who are the giants whose shoulders we stand on? We should choose our teachers wisely, and remember that God is the ultimate teacher and source of our being, without whom, we would not even exist.

A disciple is not above his teacher, nor a servant above his master. It is enough for a disciple that he be like his teacher, and a servant like his master.

New K.J.V. Matthew 10:24-25

These firms invite you to a House of Worship each week

LITTLE SANDY'S
Restaurant - Car Wash - Mobile Gas
Rt. 219 and Sand Flat Rd. 301-387-9850

TEAM ONE
"Specialists in Transportation"
12899 Garrett Hwy., Oakland 301-334-9494

FIRST UNITED BANK & TRUST
Oakland – Friendsville – Deep Creek Lake
Mid Towns Plaza – Grantsville

O.C. CLUSS LUMBER CO.
Lumber and Builders' Supplies
12 N. Golf Course Rd., Oakland 301-334-3258

DEEP CREEK PHARMACY
"Your Care is Our Care"
McHenry Plaza, Rt. 219 N. 301-387-5300

HUMBERSON HOMES INC.
Quality Homes since 1976
25254 Garrett Hwy., McHenry, MD 301-387-6976 www.humberson.com

NUWAY CLEANERS
Dry Cleaning – Shirt Laundry – Alterations
111 East Center St., Oakland 301-334-2695

PATRIOT
Chrysler – Dodge – Jeep
2499 Md. Hwy., Oakland 301-334-2137

THOMAS TIRES
Tires, Batteries & Accessories
Rt. 39, Oakland 301-334-4547

RIGIDPLY RAFTERS
Roof & Floor Trusses - Building Packages
1283 Joni Miller Rd. Oakland, MD 301-334-3977

BILLY BENDER
CHEVROLET - GEO INC.
Main Street, Grantsville 301-895-5115

GARRETT AUTOMOTIVE
Full Service Foreign, Domestic & Diesel Cars
Rt. 219, Deep Creek Lake 301-387-6148

PETERS FUEL CORPORATION
Wholesale Petroleum Distribution
8 W Liberty St., Oakland 301-334-2509 • 800-346-2509

KEN'S CARPET CORRAL
Sales • Installation • Located in Dry Dock Plaza
301-387-7705 301-501-1516

JAN FLORIST
"Your home deserves theBest and We Have It"
233 E. Alder St., Oakland 301-334-9404

GLASS UNLIMITED
For All Your Glass Needs
Mountain Lake Park 301-334-3900

KATHY'S FURNITURE & GIFTS
Specializing in Quality Furniture & Accessories
Rt 219 & Glendale Rd., Dry Dock Plaza 301-387-9555

M&S STONE QUARRIES INC.
Quaries of Quality Building Stones & Flagstone
7181 Nat'l. Pike, Grantsville 301-895-5151

SHIRER'S TIN SHOP
Heating - Air Condition - Accessories
117 E. Oak St., Oakland 301-334-3320

UNFINISHED BUSINESS
Quality wood furniture
Custom picture framing
114 S 2nd St., Oakland 301-533-4495

APPALACHIAN RAILWAY SERVICES
Mtn. Lake Park, Md 301-334-1888

EMMAUS ROAD CHRISTIAN STORE
Serving All Your Christian Needs
50 Glotfelty Drive., Oakland 301-387-8858

DAVID A. BURDOCK FUNERAL HOME PA
21 N. 2nd St., Oakland 301-334-3388

PROUDFOOT'S OAKLAND PHARMACY
106 S. Second Street, Oakland, MD 301-334-3913

St. John's Wort for Moderate Depression

St. John's Wort is a plant that has been used for centuries in the treatment of mild to moderate depression. Major depression is defined as a sad mood or loss of interest or pleasure in activities for at least 2 weeks, with at least four other symptoms present.

An extract made from St. John's Wort contains several compounds including *hypercium, polycyclic phenols* and *pseudohypericin*. These compounds are thought to be responsible for the extract's activity against depression. Scientists who have studied St. John's Wort believe hypericum affects the amounts of neurotransmitters in the brain that regulate mood. When used alone, side effects such as dry mouth, dizziness, and upset stomach have been mild and are uncommon. This herbal product *should not* be used in those with bipolar disorder, sine it can cause symptoms of hypomania or mania. Speak to a health care provider to see if St. John's Wort may be the right treatment for you.

"YOUR HEALTH IS OUR BUSINESS"
Gregg's PHARMACY
EPIC Rx
301-334-2197
20 North Third Street, Oakland
Mon.-Sat. 8:30 a.m. to 9 p.m.; Sun. & Holidays 9 to 9 p.m.

Super Crossword

SHOCK TREATMENT

ACROSS
1 Not quite closed
5 Doris Day refrain
9 Junkat
13 Significance
19 Prepare a pear
20 Author Murdoch
21 Run the show
22 Five iron
23 Electrician's favorite rockers?
26 Shorthand inventor
27 Parwinkle, e.g.
28 Primeval upheaval
29 See 14 Down
31 Mil. policy
32 Lassie's mother
34 Puzzled
37 Word with song or dive
38 Question for a tardy electrician?
44 Figure
46 Nice time of year
47 Genesis name
48 Wordy Webster
50 Eloquent equine
52 Boa, but not cobra
55 Raven maven?
56 Dandy
58 Quick snacks
60 Roller-coaster feeling
62 Apparel
66 Alaric, for one
68 Buddies
70 South Seas novel
71 — Marie Saint
72 TV's "— Haw"
73 Part of USSR
76 Electrician's theme song?
80 "— Paddington" ('44 film)
81 GI's address
82 — down (destroy)
83 Melodious McEntire
84 Galba's garment
86 First state
89 Paradise
90 Sleeve type
94 — nous
95 Can. segments
97 "— -Tikl"
100 Clear the windshield
101 Loretta of "M*A*S*H"
102 Cuban currency
105 Ladies of the lea
107 Hosp. areas
108 "— luego"
111 Electrician's teatime treats?
115 Wading bird
117 '65 Righteous Brothers hit
119 Capote, on stage
120 "Unforgettable" name
121 Born
122 "— Gay"
126 One of the Titans
130 Fleet
133 Electrician's favorite history subject?
137 Tidy up
138 Relate
139 "So — You" ('77 song)
140 — -friendly
141 Borgnine or Gallo
142 Award for 101 Across
143 Chore
144 Work in the lab

DOWN
1 Feigns
2 Dear fellow?
3 Surface measurement
4 Dwell
5 "— vous plaît"
6 Skater Heiden
7 Loaded
8 Sailing
9 Wagner hero
10 Capek drama
11 Unwell
12 Italian specialty
13 Mischievous
14 With 29 Across, rum cocktail
15 Washington hrs.
16 Words on an electrician's sampler?
17 Lasso
18 Mortise's mate
24 Wilde work
25 Arm
30 Burro
33 Hard word
35 From — Z
36 Page
37 Bit of parsley
38 Singer Dottie
39 Craving
40 Parent
41 Diamond authority?
42 — Paulo, Brazil
43 Sally Struthers' birthplace
45 Both: prefix
49 Humble house
51 Prevent
53 Tom or Taylor
54 Detect
57 Perform a pirouette
59 "— a Lady" ('71 hit)
61 Andes animal
63 Donizetti's "L'elisir d'—"
64 Got a galley going
65 Fancy dessert
67 Relish
69 Bedtime reading
73 Mean Marquis
74 Removes the cork
75 Post turned electrician?
77 Nebbish
78 Maris or Mattingly
79 "My word!"
85 Generation
87 La Scala songs
88 Moistens
91 Pride papa
92 Lot size
93 Stack role
96 Splinter group
98 Hold the deed
99 Safety —
103 "— genens"
104 Hospital worker
106 Fast way to the UK
109 Lodger
110 Lincoln or Lyman
112 Batting setting
113 Learn fast?
114 End product
115 Cockamamia
116 Less adorned
119 Ms. Midler
123 Leave out
124 Turner of "Peyton Place"
125 Hill dwellers
127 — majesty
129 Belligerent deity
129 Spanish artist
131 Enjoyed Thanksgiving
132 — Plaines, IL
134 Clear one's throat
135 Common street name
136 NASA affirmative

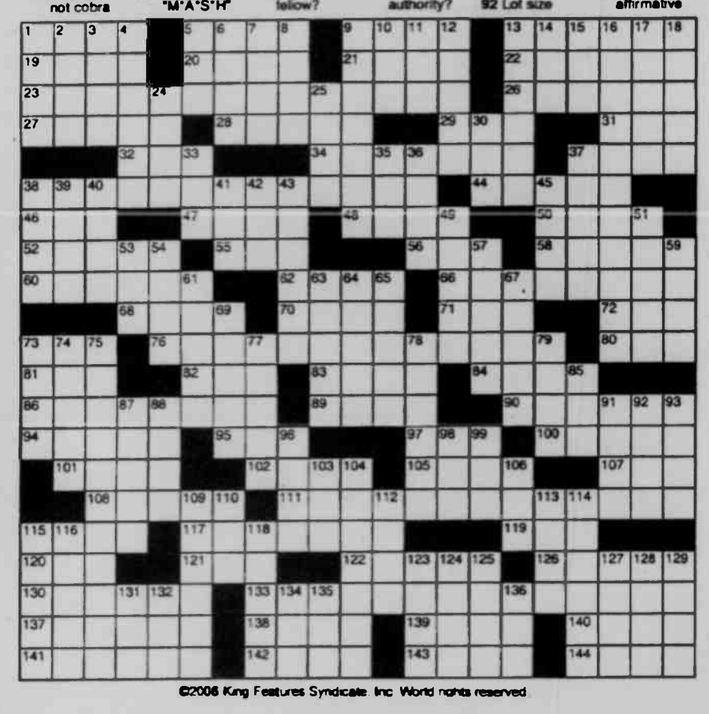

©2006 King Features Syndicate, Inc. World rights reserved.

Trivia test

by Fifi Rodriguez

1. ART: Who painted the work titled "Twittering Machine"?
2. LANGUAGE: What does the Greek word "dactyl" mean?
3. ARCHITECTURE: For whom is Carolingian art or architecture named?
4. LITERATURE: What style of literature is "The Pilgrim's Progress"?
5. THEATER: With which famous playwright was the actor Richard Burbage closely associated?
6. BUSINESS: What company's nickname is "Big Brown"?
7. TELEVISION: Who played the lead character in "The Bionic Woman"?
8. MEDICAL: What is the common name for tinea pedis?
9. ANIMAL KINGDOM: What kind of creature does a lepidopterist collect?
10. MEASUREMENTS: How much champagne does a magnum hold?

Paw's corner

by Sam Mazzotta

Cat on a Leash

DEAR PAW'S CORNER: The other day I watched a neighbor walking her cat on a leash. I was unaware that cats could even stand a leash, much less that they need to have one to go outside. What's the deal with cat leashes? — *Bill R., Cleveland*

DEAR BILL: Cat leashes aren't as new or unusual as you think — they've been available at local pet stores for more than a decade now, and the idea of taking one's cat outside on a leash is continuing to catch on, for a simple reason: Owners want to keep their cats safe.

The leash is one sign in a trend of heightened awareness among cat owners, that letting their cats run around the neighborhood unfettered is detrimental to almost everyone involved — the neighbors, the owner and the cat itself, which is at risk from cars, wildlife and manmade or natural poisons. Local laws around the country also are increasing penalties for cats that run loose.

Increasingly, cat owners are deciding to make their cat an indoor cat, where the pet stays inside. But not all cats are happy being inside all the time; and many owners still want their pets to experience the outdoors.

Cat leashes differ from dog leashes — they're much lighter, as is the harness used to attach the leash. (Leashes should never be attached to the cat's collar.) The leash should be no longer than 6 feet, as cats do not follow verbal commands the way that dogs do, and tend to leap under bushes or toward the street, necessitating a gentle tug back onto the sidewalk.

While this trend may seem a bit strange to some, as America's spaces become more urbanized, "walking the cat" will likely become a very common sight.

Strange BUT TRUE

By Samantha Weaver

• Are you interested in pogonotrophy? If you're a woman, the answer is probably no. The word, derived from the Greek word "pogon," or "beard," and the suffix "-trophy," or "nourishment," refers to the growing of a beard.

• Saturday, May 3, 2008, was the fourth annual World Naked Gardening Day.

• It was humorist Erma Bombeck who made the following sage observation: "Never go to a doctor whose office plants have died."

• For better or worse, Wal-Mart stores are a ubiquitous part of the American landscape, and they're spreading across the world. The ones in foreign countries aren't all like the ones we're familiar with here at home, though. In some places, Wal-Mart stores have weekly singles nights. If you're in the market for love as well as cheap goods, you can tie a red ribbon on your cart to announce your intentions.

• Chickens were domesticated before cats were.

• If you live in Florida or Louisiana — or practically anywhere else in the Southeast — you know to watch out for alligators when you're off the beaten path (and even sometimes when you're on it). Most adult male gators reach about 11 feet in length, but the largest one on record was a full 19 feet long. Imagine stepping off your back porch in Miami, taking a stroll down to a canal and running into *that* brute!

• When you go to the movies these days, have you noticed that the seats seem a bit roomier than they used to? You're not imagining things: Over the course of the past decade, a standard theater seat has grown from 19 to 22 inches, an increase of more than 10 percent.

Moments in time

THE HISTORY CHANNEL

• On **June 15, 1877,** Henry Ossian Flipper, born a slave in Thomasville, Ga., in 1856, is the first black cadet to graduate from the United States Military Academy. Flipper was never spoken to by a white cadet during his four years at West Point.

• On **June 12, 1924,** the first Bush president, George Herbert Walker Bush, is born in Milton, Mass. Bush served in the Navy during World War II and was awarded a Distinguished Flying Cross for bravery in combat.

• On **June 10, 1935,** in New York City, two recovering alcoholics found Alcoholics Anonymous (A.A.), a 12-step rehabilitation program. Today there are more than 80,000 local groups in the United States, with an estimated membership of almost 2 million people.

• On **June 11, 1944,** five days after the D-Day landing, the five Allied landing groups link up in Normandy to form a single solid front across northwestern France in Operation Overlord. The Allied invasion force included 3 million men, 13,000 aircraft, 1,200 warships, 2,700 merchant ships and 2,500 landing craft.

• On **June 14, 1954,** more than 12 million Americans in 54 cities "die" in a mock nuclear attack, as the United States goes through its first nationwide civil-defense drill. At 10 a.m., alarms were sounded in selected cities, at which time all citizens were supposed to get off the streets, seek shelter and prepare for the onslaught.

• On **June 9, 1973,** Secretariat becomes the first horse since Citation in 1948 to win America's coveted Triple Crown — the Kentucky Derby, the Preakness and the Belmont Stakes. In 1999, ESPN ranked Secretariat No. 35 in its list of the Top 50 North American athletes of the 20th century, the only non-human on the list.

• On **June 13, 1983,** after more than a decade in space, Pioneer 10, the world's first outer-planetary probe, leaves the solar system. Headed in the direction of the Taurus constellation, Pioneer 10 will pass within 3 light years of another star — Ross 246 — in the year 34,600 A.D.

Trivia Test Answers

1. Paul Klee
2. Finger or toe
3. Charlemagne
4. Allegory
5. Shakespeare
6. United Parcel Service
7. Lindsay Wagner
8. Athlete's foot
9. Butterflies or moths
10. Two standard bottles

Collecting

by Larry Cox

Q. As a retired music educator, most all of my home shelving is used to store classical 78 rpm originals, an extensive number of LPs and a few 45 rpm. Is there any market for selling this collection? — *Mildred, Lombard, Ill.*

A. There is not a great deal of demand for older classical recordings. With that said, let me recommend two dealers who might be able to advise you: Les Docks, owner of Shellac Shack, P.O. Box 691035, San Antonio, TX 78269; docks@texas.net; www.docks.home.texas.net; and 210-492-6021; and Randy's Record Shop, 157 East 900 S., Salt Lake City, UT 84111; 801-532-4413.

***

Q. I have a Michigan state quarter that was damaged during the initial stamping. My question to you is this: Do you know of anyone who places values on these things. I have been advised that it could be quite valuable. — *John, Grand Blanc, Mich.*

A. Actually, there is a club with members who are interested in errors of coins. Paul Funaiole is the contact person for the Combined Organizations of Numismatic Error Collectors of America, 35 Leavitt Lane, Bangor, ME 04401. Michael Ellis is a collector of errors. His address is Route 1, Box HI 504, Donalsonville, GA 31745.

***

Q. I have a copy of "The First Battle" by William Jennings Bryan, which was published in 1896. I would like to know if it has any value. — *Jeanne, Bluford, Ill.*

A. I found more than a dozen copies of this book offered for sale at the Web site www.abe.com, all for less than $10 per copy. This would indicate that this book is of little value to collectors. This is an excellent way to determine book values, since the Web site lists books being offered for sale by title and at quoted prices throughout the country.

Just Like Cats & Dogs — by Dave T. Phipps

HUBERT — By Dick Wingert

"That Sooper-Market shouldn't be on a hill — they lose MORE baskets that way ..."

MISTER BREGER — By Dave Breger

"How would I like my hair? Thick, wavy an' golden!"

The Spats — by Jeff Pickering

Amber Waves — by Dave T. Phipps

R.F.D. — by Mike Marland

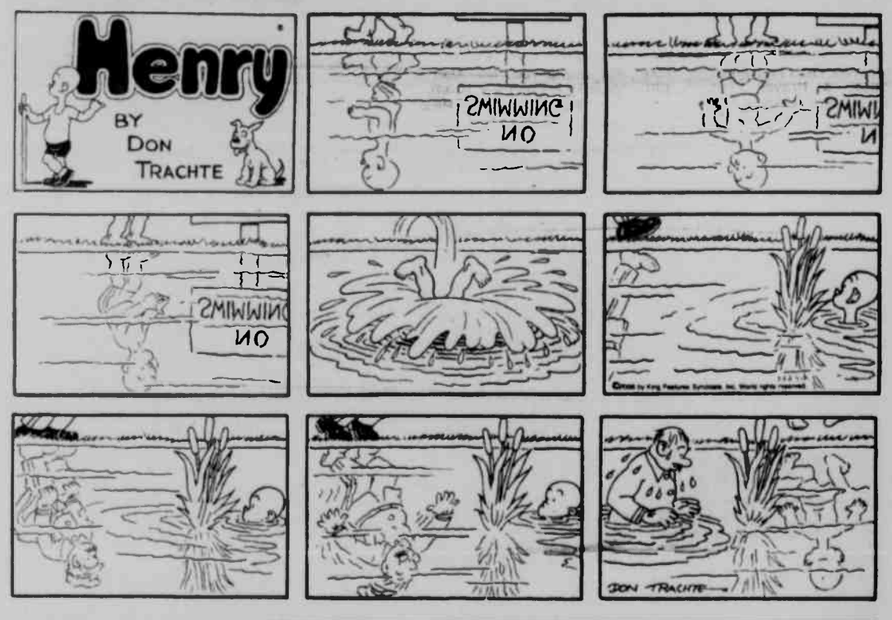

HOCUS-FOCUS

BY HENRY BOLTINOFF

Find at least six differences in details between panels.

Differences: 1. Boy's mask is black. 2. Man's collar is different. 3. Player's hair is black. 4. Player's shirt symbol is different. 5. Man on left is gone. 6. Fence is different.

ARMED SERVICES REVIEW

U.S. Navy Seaman Tommy J. Crosco, son of Wendy R. and Randy D. Crosco of Oakland, recently completed U.S. Navy basic training at Recruit Training Command, Great Lakes, Ill.

During the eight-week program, Crosco completed a variety of training which included classroom study and practical instruction on naval customs, first aid, firefighting, water safety and survival, and shipboard and aircraft safety. An emphasis was also placed on physical fitness.

The capstone event of boot camp is "Battle Stations," according to a Navy spokesperson.

"This exercise gives recruits the skills and confidence they need to succeed in the fleet," the spokesperson said. "'Battle Stations' is designed to galvanize the basic warrior attributes of sacrifice, dedication, teamwork, and endurance in each recruit through the practical application of basic Navy skills and the core values of honor, courage, and commitment."

Crosco is a 1999 graduate of Southern High School.

NHS SADD GROUP REMEMBERS MICHAEL LOTZ – The Northern High School SADD Club recently received a donation in memory of Michael Lotz from his sister, Janice (Lotz) Vogelsang. The SADD Club decided to work with Kara Savage, North Star 4-H Club member who is working on her Level 6 Diamond Clover 4-H Project by landscaping around the Northern Secondary Education Complex sign. Pictured above are three of the SADD Club members and Savage with the "burning bush" that will be planted in memory of Lotz. From left to right are Brittany Hanner, Amanda Beitzel, Kara Savage, and Sara Wilcox. SADD Club members not present for the picture are Logan Hyson, Helena Moats, Marcie Moats, and Taylor Sisler.

Teen Alcohol And Drug Use To Be Topic Of Workshop Series

A free workshop series called Guiding Good Choices® is designed to help parents learn how to strengthen family bonds and reduce the risk that their children will use alcohol or drugs. The five-session program is being offered by the Garrett County Health Department on Mondays, beginning June 9 and running through July 7.

Participants will meet in the health department conference rooms in Oakland. Each session will begin with a complimentary family dinner at 5:30 p.m., and be followed by workshops for parents and activities for youth 3 through 14 years.

"Participants are welcome to 'test drive' the first session without commitment to continue the series of workshops," stated organizer Venessa Stacy.

"Guiding Good Choices is an interactive program for anyone raising children ages 9 through 14 years," Stacy continued. "In a lively and open atmosphere, parents and guardians will learn specific strategies to help their children avoid drug use and other adolescent problem behaviors, and grow to become healthy adults. Parents will learn to set clear family guidelines on drugs, as well as learn and practice skills to strengthen family bonds, help their children develop healthy behaviors, and increase children's involvement in the family."

"Children are particularly at risk during transition periods in their lives, making this a great workshop for anyone raising a child who will be entering middle school in the fall," said Kendra Todd, director of health education.

In the 2004 Maryland Adolescent Survey conducted by the Maryland State Department of Education, 14.6% of 6th grade students in Garrett County responded "yes" when asked if they had ever used any form of alcohol. Eight percent reported having used any drug other than alcohol or tobacco. Eighth grade student statistics for the same categories are more than double.

"Studies of Guiding Good Choices have shown that the program is effective in strengthening parent-child bonds and preventing children and teenagers from starting to use alcohol and other drugs both now and in the future," Todd said. "Research has shown that when children are bonded to their parents, school, and non-drug-using peers, they are less likely to get involved in drug use or other behavior problems."

The workshop series is sponsored by the Maryland Children's Cabinet and by the Garrett County Partnership for Children and Families/Local Management Board Inc. There is no cost to attend the series of workshops. Parents completing the program will receive a framed family portrait in celebration of their commitment to family.

Participant space in the workshop is limited and pre-registration is required. Persons are invited to telephone Venessa Stacy at 301-334-7730 or 301-895-3111 for more information and/or to register.

On Dean's List

Bucknell University has released its dean's list for outstanding academic achievement during the spring semester of the 2007-08 academic year. A student must earn a grade point average of 3.5 or higher on a scale of 4.0 to receive dean's list recognition.

Local students named to the list are: Krista Joosep, McHenry, daughter of Vahur and Merike Joosep of Dun Laoghaire, Ireland; Rachel A. Stanton, Grantsville, daughter of Joseph and Mary Stanton and a graduate of Cornerstone Christian Academy; and Daniel W. Tichinel, Deer Park, a graduate of Southern High School.

Hoover Earns Law Degree From Ohio Northern University

Brandon Hoover, Grantsville, recently graduated from the Claude W. Pettit College of Law of Ohio Northern University located in Ada, Ohio, with high distinction, earning the degree of juris doctor.

Hoover had the distinction of graduating third in his class with a cunnilative grade point average of 3.79, and was inducted into the Willis Society in recognition of his academic performance.

During his time at Ohio Northern University, Hoover served as a teaching assistant for Property I, Property II, and two sections of Criminal Law, where he both met individually and held group sessions with the students.

Additionally, Hoover served on the editorial board of the Ohio Northern University Law Review as Ohio review editor. He also had a paper published in the Ohio Northern University Law Review.

He was on the dean's list for all six semesters of law school. Hoover also served on the Law Placement Committee and the Law Adjudication Committee.

Hoover will work as the judicial clerk for Mineral County (W.Va.) Circuit Court Judge Phil Jordan beginning in August.

Hoover is a graduate of Northern High School and Frostburg State University. He is oldest son of Oliver Hoover and Marla Reams, both of Grantsville.

Read. Then Recycle.

BIG BUCKS BINGO
ELKS LODGE #2481
100 Elk St., Oakland, MD
Sunday, June 8
Tickets: $30
Doors open at 11:30 a.m.
Games start at 1:00 p.m.
EXTRA SPEED SPECIALS WILL BE SOLD!
Refreshments Available
For more info call 301-334-1119
Tickets may be purchased at the door. No admission under age 18.
Three $500 Overall Jackpots

Robert O. Kazary
Attorney At Law
Real Estate • Estates • Business • Personal Injury
Grantsville Office Phone: 301-895-3138
Cumberland Office Phone: 301-777-8822

Furnishing Your Home For Over 43 Years
RODERICK Quality Leaves No Regrets
203 Main St.
Westernport, MD
Open Mon., Wed., Fri. 10-8; Tues. & Thurs. 10-5; Sat. 10-4
Closed Sunday
301-359-0451 www.roderickoutlet.com
• Sealy • Ashley
• Berkline • Flexsteel
• Lay-Z-Boy
• Benchcraft
• Broyhill
•Free Delivery
•12 Months Same As Cash
All major credit cards accepted

Premier In-Home Care Since 1987
Tender Loving Home Care
Dependable and Qualified
IN HOME ASSISTANCE WITH DAILY ROUTINES
MEAL PREP – LIGHT HOUSEKEEPING – PERSONAL CARE
4-24 HOURS – 1 to 7 DAYS A WEEK
TENDER LOVING HOME CARE IS YOUR PROVIDER FOR:
Health Watch™
PERSONAL MEDICAL RESPONSE SYSTEMS – CALL FOR DETAILS!
State Licensed
Bonded & Insured
1-301-678-5080
Toll Free: 1-888-876-4967

THIS FATHER'S DAY, GET FREE DELIVERY††
ON THE GIFT THAT KEEPS ON CUTTING.
DEALER EXCLUSIVE
GT 2542
HEAVY-DUTY GARDEN TRACTOR
• Heavy-duty shaft drive – no belts to slip, stretch
• or break
• 42" heavy-duty twin-blade mowing deck
• 20 HP† Kohler® Command® V-Twin OHV engine
• Cast-iron transmission with heavy-duty hydrostatic pump and spin-on oil filter
• Deluxe ultra-high-back adjustable seat
• 3- and 5-year limited warranty***
LOW INTRODUCTORY PAYMENTS $48 AS LOW AS /MONTH*
SALE $3,199**
FREE DELIVERY††
(GT 2550 shown)
www.cubcadet.com
ZTT 42
ZERO-TURN TRACTOR
• Zero-turn maneuverability with traditional tractor steering
• 42" heavy-duty twin-blade 3-in-1 mowing deck
• 18 HP† Kohler® Courage™ OHV engine
• Award winner for innovation excellence
LOW INTRODUCTORY PAYMENTS $40 AS LOW AS /MONTH*
SALE $2,699**
FREE DELIVERY
POWERSHAFT™ GT 3100
HEAVY-DUTY GARDEN TRACTOR
• Heavy-duty shaft drive with cast-iron transmission
• 44" or 50" heavy-duty triple blade mowing deck with PowerShaft™ technology
• 23 HP† Kohler® Command® V-Twin OHV engine
LOW INTRODUCTORY PAYMENTS $88 AS LOW AS /MONTH*
SALE $5,898**
DEALER EXCLUSIVE
LT 1042
LAWN TRACTOR
• 42" heavy-duty twin-blade mowing deck
• 19 HP† Kohler® Courage™ engine
• Automatic hydrostatic transmission
• 3- and 5-year limited warranty***
LOW INTRODUCTORY PAYMENTS $24 AS LOW AS /MONTH*
SALE $1,599**
Cub Cadet COMMERCIAL
THE RECON™ 48
COMMERCIAL ZERO-TURN RIDER
• 48" Command Cut System™ fabricated deck with triple blades
• 23 HP† Kohler® Command® V-Twin OHV engine
• Heavy-duty hydraulic pump and wheel motors
0% FOR 48 MONTHS $117 AS LOW AS /MONTH*
SALE $5,999**
100% SERVICE AND SUPPORT. EXPECT IT WHEN YOU VISIT YOUR INDEPENDENT DEALER, WHO WORKS HARDER FOR YOU – BECAUSE YOU DO ENOUGH HARD WORK ALREADY.
NAYLOR'S ACE HARDWARE
ESTABLISHED 1884 • 32 S. 3RD ST.
OAKLAND, MD 21550 • (301) 334-3923
STORE HOURS:
MON-SAT 7:30AM-8:00PM
SUN 9:00AM-4:00PM
NASCAR
Cub Cadet COMMERCIAL WE MEAN BUSINESS.
Cub Cadet YOU CAN'T GET ANY BETTER.

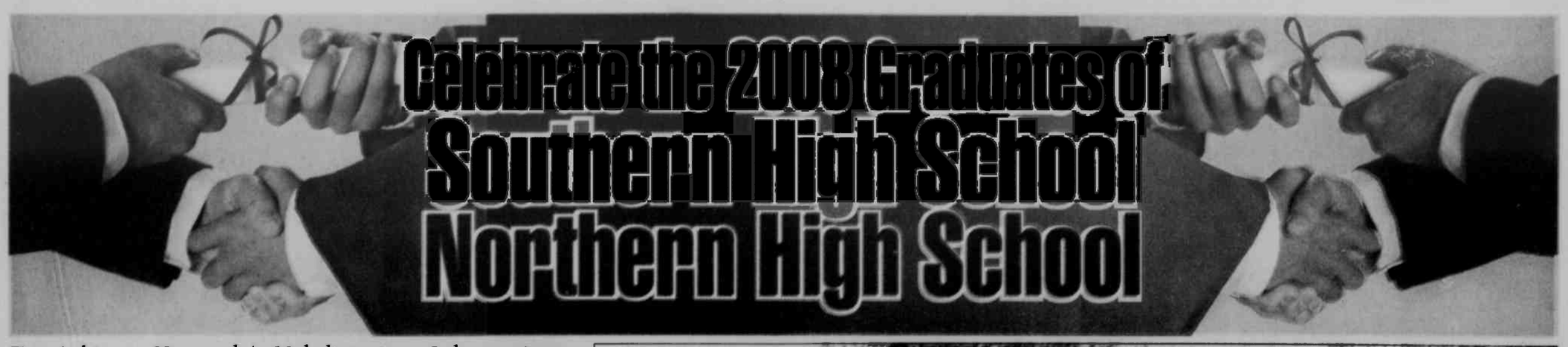

Top Achievers Honored As Valedictorians, Salutatorians At Northern, Southern Commencement Ceremonies Sunday

As is tradition, the top four students of Southern and Northern high schools were honored as part of the commencement ceremonies on Sunday. The valedictorians, the two students earning the highest grade point averages of their graduating classes, were Ainsley Raley, Northern High School, and Julie Swerbinsky, Southern High School.

The salutatorians, those students achieving the second-highest GPA of the class, were Kelli Wilhelm, Northern, and Stephanie N. Lee at Southern.

AINSLEY RALEY
NHS VALEDICTORIAN

JULIE SWERBINSKY
SHS VALEDICTORIAN

KELLI WILHELM
NHS SALUTATORIAN

STEPHANIE LEE
SHS SALUTATOTIAN

Ainsley Raley is the daughter of Jim and Susan Raley As a senior at Northern, she was dually enrolled at Garrett College, taking college courses through the Distance Learning Lab. She has earned 13 college credits that will be transferred to Frostburg State University, where she will be attending in the fall.

Ainsley has been awarded scholarships from the Frostburg State University Foundation, the state of Maryland Howard Rawlings Scholarship program, and Adventure Sports International.

She was a member of the Northern girls' soccer team for two years, and received Minds in Motion award both years. She received the English I Honors Award (9th grade), Algebra II Honors Award (10th grade), and Spanish III Award (12th grade). At graduation she was given the state of Maryland Merit Scholastic Award and Garrett County Honor Graduate Award. She was a two-year member of the National Honor Society.

Ainsley was a consistent distinguished honor roll student throughout all her years in school. She enjoys being outdoors, swimming, and biking.

At FSU, she plans to major in either engineering or pre-med, and then possibly transfer to another university.

NHS salutatorian Kelli Wilhelm is the daughter of Cheryle and Allen Wilhelm, and is a native Garrett Countian. She is an avid reader and writer, and has won numerous awards throughout her school career.

She was a DNA Day National Essay Contest finalist in 2005, and the winner of the Garrett County Environmentalist Essay Contest that same year. She was a state finalist in the High School Young Authors Contest Maryland in 2005 and a county finalist in that contest the following year. She maintained an A average throughout high school, and was a member of the National Honor Society (2007-2008). She was named a Maryland Distinguished Scholar.

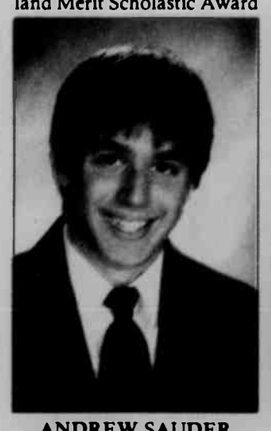

ANDREW SAUDER

STEPHANIE WEAVER

DANFORTH AWARD PRESENTED – The William H. Danforth "I Dare You" Award, presented annually by the Southern Garrett High School Alumni Association, is given to two students, a male and female, who best exemplify the school through academic achievement, leadership, school activities, community involvement, spiritual service to others, physical fitness, and talent development. Bill Grant, president of the association, is pictured center as he presents the leadership award to Andrew Sauder and Stephanie Weaver. Andrew was a member of the cross country and track and field teams, the Future Business Leaders of America, and the National Honor Society. He is a Maryland Distinguished Scholar, was given the Minds in Motion Award twice, and earned the Coach's Award for interscholastic Cross Country. He will attend Frostburg State University in the fall and plans to dually major in business administration and computer information systems. Stephanie was her freshmen class president and a writer for The Acorn. She was involved in theatre, the mock trial team, and student council. She was a member of the Model UN team and was a co-recipient with Brison Harvey of the Outstanding Delegation in the Model UN simulation. She is a Girl Scout (and recipient of the Silver Award, the highest honor a Girl Scout Cadette can earn) and a long-time member of the Garrett County Swim Team, for which she won Most Dedicated and Most Improved awards. She was a Student of the Month in journalism, a Senior Success Night Award winner, and a consistent honor roll student, and she achieved the Advanced Level in the Maryland High School Assessment test in English. She won first place in a drama competition with Brenda's Body Shop. She plans to attend Garrett College for her first semester next fall, and then transfer to the University of Maryland to study journalism.

SOUTHERN HIGH SCHOOL CLASS OF 2008 (Photo by Bev Greaser)

At Northern, she wrote for the school newspaper. She was a volunteer at the Goodwill Nursing Home and with Glade Church's Bible school. Kelli created a children's book for world history class, and it was donated to Africa as a teaching aid. This year she was named the Outstanding Senior English Student.

She was awarded the Oakland Chapter 67, Order of the Easter Star Scholarship as well as the Rawlings Scholarship.

Kelli will attend Frostburg State University in the fall.

Julie Swerbinsky, the valedictorian for Southern High, is the daughter of Joe and Debbie Swerbinsky. She was named to the distinguished honor roll and received a Minds in Motion Award. She was a Student of the Month, and received an honorable mention in the Maryland Distinguished Scholar program. She was a member of the National Society of High School Scholars, and served as a Maryland student page. She participated in Girls State in 2007.

Julie served as a representative of student government at Southern in 9th, 10th, and 12th grades, and was the secretary in 11th. Over her four years in high school, she served as a voting delegate, secretary, vice president, and president of the Garrett County Association of Student Councils. She was a member of the National Honor Society, and served as president of the school's chapter during her senior year.

She was editor-in-chief of The Acorn, the school newspaper. She also worked as a reporter and copy editor. She organized blood drives at the high school, and was a member of Best Buddies.

In sports, Julie played on the girls' soccer team and served as the co-captain. She played tennis for the school, and won the 2007 and '08 Girls' Tennis Bi-County Doubles Championship. She earned the best singles record in 10th and 12th grades, and the girls' best doubles record in 11th and 12th grades.

SHS salutatorian Stephanie N. Lee is the daughter of Walter and Diane Lee, Mtn. Lake Park.

She earned a number of awards throughout her high school career, and was involved in several extra-curricular activities.

Stephanie was named to the United States Achievement Academy in science, and won third place in the Western Maryland Science

Continued on Page C-4

NORTHERN HIGH SCHOOL CLASS OF 2008

Board Of Education Awards 332 Diplomas In Sunday Commencements

The Garrett County Board of Education awarded a total of 332 diplomas to graduating seniors of Northern and Southern high schools during outdoor commencement ceremonies Sunday, with 126 of them going to NHS grads and 206 being presented to graduates of Southern.

It was the 56th annual commencement of both high schools.

Dr. Wendell Teets, superintendent of schools, presented each of the diplomas. Also seated on the platforms were other school administrators, the elected members of the Garrett County Board of Education, Garrett County commissioners Ernie Gregg, Fred Holliday, and Denny Glotfelty, and various faculty members.

Music was provided by the Southern High School band and chorus, and the Northern High School chorus.

Each Northern graduate who received an honor diploma wore a gold cord, and those who are members of the National Honor Society wore white stoles.

The following names of Southern graduates that are marked with an asterisk indicate the top 5% of the class academically. Members of the National Honor Society wore a blue stole, honor students wore purple cords, and merit students wore green honor cords.

NORTHERN HIGH SCHOOL

Jessica Kathryn Barrett, Roland Bertrand Beaule III, Krista Helena Beiler, Amanda Lou Beitzel, Brian Gene Benedict, Megan Marie Bittinger, Ryan Anthony Bowser, Christine Louise Bradshaw, Michael Patrick Brady, Danielle Ashton Brenneman, Zachary Alan Brenneman, and Ethan Michael Broadwater.

Kasondra Lynn Broadwater, Kurtis Ryan Broadwater, Sarah Catherine Broadwater, Seth James Broadwater, Zak Jordan Brosnihan, Neil Philip Buckel, Taylor Robert Cabe, Michael Shane Clise, Lacey Starr Cordes, Richard Lee Cosner Jr., Keith Allen Covell, Amber Nicole Custer, Jonathan Edward Deem, Benjamin Lee Diehl, Kristopher Eugene Durst, Eric Douglas Espada Jr., and Amanda Elaine Fazenbaker.

Katie Lynn Fike, Ryan William Finzel, Roland Robert Fisher III, Kasie Nicole Fratz, Leah Marie Frazee, Bradley Ervin Friend II, Steven Allen Funk, Andrew Ernest Ganoe, Jon Paul Garlitz, Kory Alan Gibson, Gesse Warren Glotfelty, Ashton Michelle Graham, Sarah Elizabeth Griffin, Garrett Mitchell Gulledge, Mitchell Dehaven Hall, Robert Lynn Harding, and Meggan Elizabeth Humberson.

Andrew William Joslin, Kory Austin Kamp, Megan Nicole Kamp, Ronald Ellsworth Keister Jr., Katherine Michelle Kelly, Ashley Nicole Kinzey, Jaimee Nichole Kitzmiller, Elijah Steven Lais, Angela Dawn LaMastus, Amy Alyssa Lander, Jeffery Scott Lowdermilk, Megan Lynn Margroff, Matthew Scott Mason, Sean Thomas Mastej, Tyler James Masters, Carrie Danielle Maust, Toby John Maust, Zackery James McCrobie, Anthony Robert Messina, and John Fredrick Meyers Jr.

Adam Christopher Miller, Andrea Kay Miller, Jasmine Rae Miner, Anita Beth Opel, Nicole Elizabeth Opel, John Donner Owens, Dustin Adam Platter, Ainsley Michelle Raley, Jamie Leigh Rayner, Zachary Wayne Rogers, Justin Allen Rosenberger, Emily

Continued on Page C-4

HANDSOME HUSKIES – These four young men are on their way, finished with their many years of public schooling and looking toward a brand new future. Pictured from left are graduates Dustin Platter, Elijah Lais, and Zachary Trautwein. In back is Christopher Wood. Photo by Mandy Geisler.

Northern High Valedictorian

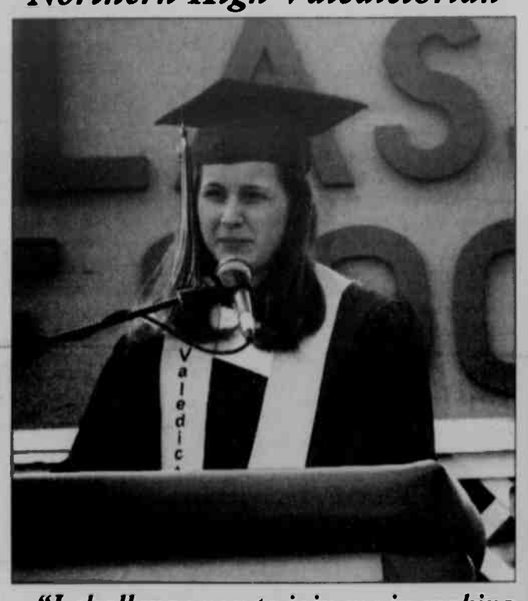

"I challenge you to join me in making a difference in the shaping and molding of future generations by working hard and never giving up. Let's make every minute count."

Ainsley Raley

Good afternoon. It is indeed an honor to stand before you as one of many Garrett County students graduating in the Class of 2008.

Of course the offer to speak today did not come without some hesitation. The day I was first told caused me much concern. What do I say to my fellow classmates? Then came the day I knew for certain that I would be speaking at graduation. I thought about my many teachers and the daily challenges they face to make learning both fun and educational. I thought about the many hours they face in the job they perform and yes, that is the reason I have decided NOT to be a teacher. What an incredibly tough job they have!

Today is *our* day to shine. Each of us looks forward to what the future holds. Each of us can't wait to receive the diploma we have heard so much about. And each of us anxiously awaits this new chapter in our lives.

In our anxious state hopefully we take the time to thank those who *shaped and molded* us into the individuals we are today. Our many teachers and administrators who helped in our educational pursuit deserve a big heartfelt thank you as do all others who work in the schools. When we leave here today we need to take time to thank our first teachers – namely our parents, and pay tribute to our families for all they have done to give us a bright start to our future. I want to recognize my friends and thank them for their support and friendship over the years, and with that I hope we always remember who and what has brought us here today. Some of those people may not physically be here, but as they look down upon us they are very proud of what they see.

On behalf of the Class of 2008, I want to thank the Garrett County Board of Education for the opportunity to participate in superb instructional programs and schools. I want to thank the Garrett County commissioners for the opportunity to participate in courses at Garrett College during my senior year and the opportunity for those who plan to continue their pursuit of post secondary education through the scholarship program at Garrett College. What a tremendous opportunity you have given us.

I want to personally thank the Frostburg State University Foundation, Adventure Sports Center International, and the State of Maryland Howard Rawlings Scholarship program for helping to fund my collegiate pursuit at Frostburg State University. And most of all, I want to thank my family for always making education important in our home.

Education is truly about *shaping and molding* the future. Let's think back to the start of our education and then fast forward through today It is kind of like riding the Pitt Fall at Kennywood Park. The anticipation as you slowly climb to 251 feet only to free fall straight to the ground in a few seconds. What a fast ride we have encountered these past 13 years! It seems like yesterday when we entered kindergarten, yet most of us have lived almost 9 million minutes. In our lives so far less than 1 million of those minutes have been spent in formal learning in school. Along the way we each experienced many special school employees, who worked tirelessly in that short time to *shape and mold* us for success in our elementary, middle and high school years. Now it is our turn as our education is not finished today as we have many minutes left to work in *shaping and molding* the future. But, we must make every minute count. Our generation faces many tough issues including a struggling American economy, the green stability of our Earth coupled with the issue of alternative energies and rising fuel prices, the security of our nation, and the rising cost of healthcare. Many of the jobs we will hold during our lifetime are not even in place today

PASSING THE MANTLE – Danielle Brennemen, senior class president, passing on the title to junior class president Ashton Carr at Sunday's ceremony.

Think for a moment about our work and education over the course of the next 48 years. Yes, our retirement year at age 66 is 2056. What will schools and graduating classes look like in that year almost half a century away? What will be the make up of our communities and student populations in schools? It will be our responsibility to be active participants in *shaping and molding* the minds of future generations–our children.

I challenge you to join me in making a difference in the *shaping and molding* of future generations by working hard and never giving up. Let's make every minute count.

May each of you have a wonderful future! No matter where life takes you, always remember Northern Garrett High School and all of the others who played a part in bringing about this opportunity today. May each of your days be filled with life's rewards and blessings as we *shape and mold* the future of this nation. Thank you.

"Success begets success! Whether you are going on to college or going straight out into the real world, surround yourselves with successful people."

Julie Swerbinsky

Southern High Valedictorian

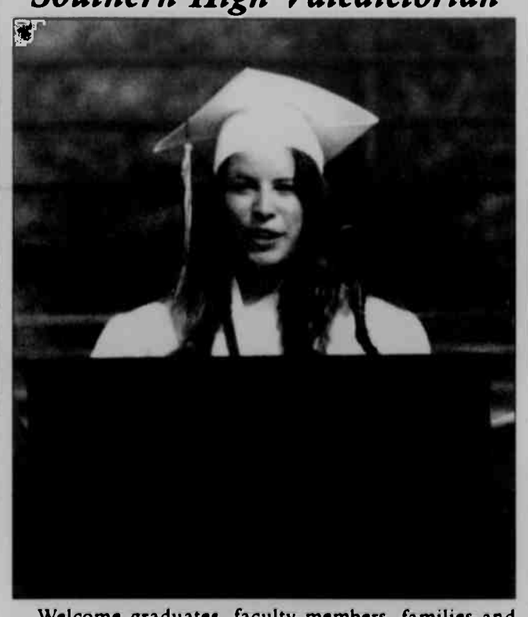

Welcome graduates, faculty members, families and friends to Southern's Graduation today on June 1st year of our lord two grand and eight. It is an honor to be standing here in front of you all today.

I first want to thank all of the truly remarkable people in my life whose love and support has helped me make my dreams realities. My parents Joe and Debra for their unconditional positive regard. You challenge me to set my sights high, but you're there to support me each step of the way. My brothers Joey and Jordan and my sister Jadyn for pampering me the baby and giving me three role models to look up to. My boyfriend Daniel for his common sense I sometimes lack, I love you. My godparents Shelly and Jack Langell and my grandparents Rita Szymanski, and Joe and Esther Swerbinsky. Thank you for everything! I want to thank my teachers who have inspired and encouraged me to achieve any goal I set for myself, especially Mr. Douglas Oxford, Ms. Robin Spiker, Mr. Lowell Leitzel, Mr. Dave Bender, Mrs. Heather Savage, Mr. Rodger Bowman, and Mr. Larry Krupa. These individuals go above and beyond their roles as teachers; they all sincerely care about our futures. Thank you Mr. Woods, Mr. Wildesen and Mr. Huber for making this school one of the very best. Lastly, I want to thank my fellow graduates for their support, wisdom, friendship, and a lifetime of memories.

Graduation is a time to think back at all of the wonderful times crammed into thirteen short years. It seems like only yesterday we were in kindergarten, faced with making new friends, time-outs, and having to ask to go to the bathroom. We were excited about snack time and recess. In middle school we walked the halls together in the mornings, we went outside at lunch, and we had the eighth grade dance, even though the Eiffel tower fell down. Middle school was full of drama, new friends, and our first boyfriends and girlfriends, which lasted a week if we were lucky. As we graduated to high school, we had no idea what to expect. High school, though, was even better than middle school. We only had four classes a day, formal dances, a driver's license and a seat in the 6th man section at basketball games. Long hours of doing homework and writing research papers began to mold us into responsible young adults. Now, as it is finally our time to leave, recall the good and bad memories that have shaped who we are today.

Class of 2008 we have had many accomplishments over the years. Some of us were a part of state championships and breaking records, but for all of us, graduation is an accomplishment.

If there is one lesson that you will take with you, let it be from Mr. Oxford, who says, "Success begets success!" Whether you are going on to college or are going straight out into the real world, surround yourself with successful people. In turn, you will become successful.

This last year has been the toughest. We no longer know what is in store for our future; we cannot say that next year we will be back at Southern Garrett High School. Some of us are ready to move on with our lives, but some of us are scared to leave high school behind. However, Southern High School has done its best to prepare its students for college and the real world. Southern has taught us to be more responsible, to work hard to achieve our goals, to set our sights high, and help others along the way.

We will never again park in the student lot, eat lunch with our friends, walk around the halls, or play sports under a Southern Rams jersey. Remember though all the times you've had in class with your teachers. I'll never forget Mr. Krupa who we can never tell if he's mad because he's always smiling, Mr. Bender whose class we all "mastered," Ms. Spiker who listens whenever we need someone to talk to, and Mr. Oxford, whose Oxfreudian dictionary and jokes (ding bell) entertain us all.

As we reflect on the past 13 years, we have been through so much. Be proud that we are graduating today having left our mark as one of the biggest graduating classes in a long time, having put on some of the most creative senior pranks, and being the last class to graduate under Mr. Woods as principal.

Ralph Waldo Emerson once said, "Do not go where the path may lead; go instead where there is no path and leave a trail." Don't settle for the path that is already paved; take with you all of the knowledge and experiences you gained and make your own path for others to follow.

Class of 2008, I wish you the best! Congratulations!

Northern High Salutatorian

"From this moment we break the chain and gain free thinking and options. Whether you go right, left, backward, straight, or lie down on the path ahead; it is nobody else's decision but your own."

Kelii Wiihelm

I would like to begin by congratulating the class of 2008—I commend your resilience—and to all those that brought us to this point—teachers and family alike—I thank you, what you have done means more than we could ever convey. Orson Scott Card once wrote, "The smallest unit of time that ever really matters is the generation, not the minute, not the hour, not even the year. Those all come and go and are done in a moment. But the generation—that's where the true changes come, when a world is really alive."

We are all of one generation; what we do and experience now will be remembered just as we currently remember the protests of the '60s or the "roarin" of the '20s. I have often wondered what we will be remembered for—a generation of technology and excessive texting, or will a gas crisis and overseas war eventually bring us to more serious endeavors? Then I remember that the choice is ours, after 13 years, 2,340 days of school, the choice is ours! From this moment we break our chains and gain free thinking and options. Whether you go right, left, backward, straight, or lay down on the path ahead, it is nobody else's decision but your own. The world is ours to shape.

A great man, who made history just by living the dream he discovered at the age of 16, died this past year, and that man, Sir Edmund Hillary—the first person to climb Mt. Everest—said: "It's not the mountain we conquer, but ourselves." He was right; for, in getting to this place—a summit of sorts— we did not just conquer the school and the hard classes, or the oppressive rules, but what we really conquered was ourselves. Edmund Hillary surmounted "a deep feeling of inferiority"; and the obstacle for many of us may have been that, fear, doubt, arrogance, or hate.

In this place we have overcome many of the milestones of growing up, and have formed into the people we will be. Now, after conquering Northern High School and tackling our teenage selves, we are ready to take on the rest of the world.

Do not be afraid of any of it, for as Robert Jordan wrote in *Lord of Chaos*: "We are often more afraid than we wish to be, but can always be braver than we expect." Through your four years here I am sure that each and every one of you has had a fear, and I guarantee it will not be the last you face, but you can be brave. It is when you reach deep inside yourself and find the thing you never knew was there but always needed that you grow, thrive, and are truly brave.

You are all capable of your aspirations, so go out into the world and LIVE them. As Sarah Dessen wrote, "Nothing is guaranteed, so don't be afraid, be alive!" In your lives I hope you all dance, laugh, cry, and make our generation a memorable one—make our world alive. And if I may leave you with just one more piece of advice from Edmund Hillary, "Life's a bit like mountaineering – never look down."

Southern High President

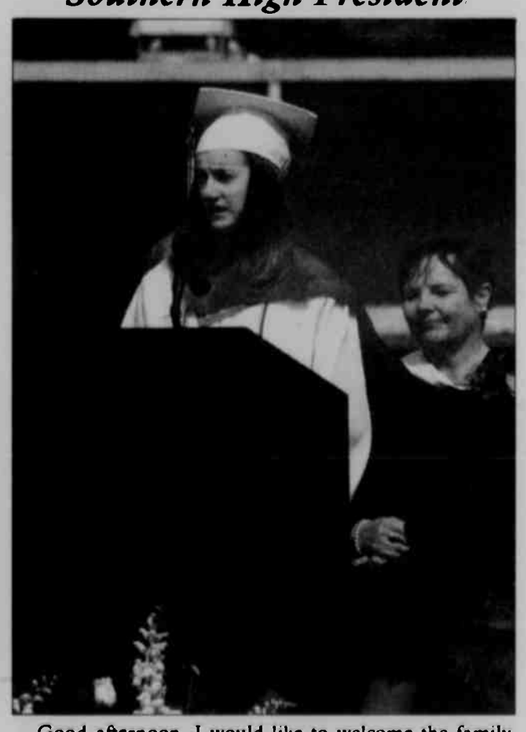

Good afternoon, I would like to welcome the family, friends, faculty, administration, and my fellow classmates to the 2008 graduation commencement ceremony.

First of all, I would like to mention the number of faculty members that are retiring or transferring from Southern Garrett High School. Among these members are Mrs. Shipe, Mr. Clever, Mr. Freyman, Mr. Grove, Mr. Liller, Mr. Bosley, Mr. Huber, and Mr. Woods. I know all of you have struggled with this decision and from the class of 2008, you will be greatly missed.

"We've reached the end of one important segment of our training, and we've reached the threshold of adulthood in the eyes of the world."

Stephanie Lee

Southern High Salutatorian

Everyone starts off with a quote from someone famous. I didn't want to start off with a quote; I wanted to start with an interpretive dance, but I didn't think that would be much appreciated. I also ruled out the one-woman band, the flock of flamingoes, and the song-and-dance number. So, you get... a quote.

Dean Kamen is a prominent inventor and promoter of technology as a pathway to solutions for our world's problems. A favorite saying of his and the foundation of much of his work is the idea that "you get what you celebrate."

By celebrate, he means give importance to or designate as a priority. We tend to celebrate events or concepts that are important to us. For example, society celebrates entertainment in all forms, whether your preference is film, television, sports, or anything else. Hence society's obsession with sports and movie stars — and hence the term "celebrity." These people are the best of the best at what they do, and since society prizes what they have to offer, they are celebrated.

However, everyone who follows the lives of celebrities knows that, like all of us, they are not perfect. Their prowess in their given arenas does not always — or even frequently — translate into role model qualities in other aspects of life. This is where Mr. Kamen's quote is not only a truism, but also a warning of sorts. When society celebrates entertainment over all else, its celebrities — its role models — are good at entertaining, but not necessarily good at anything else.

This mantra applies not only to society at large, but to each of our lives individually. What we have celebrated in high school has determined where we are now. The star athlete has celebrated her sport, and spent countless hours honing her skills and studying ways to improve her technique. The model student has celebrated learning, and has dedicated his time to meeting and exceeding the academic expectations set before him. Many have celebrated their friends, and formed bonds so tight they may as well be family. Some have celebrated a strong work ethic, and held down various jobs during their high school career. Others have celebrated their faith, their hobbies, their community, or their musical or artistic talents. Some nights, it seems like we're just celebrating an improved win record playing solitaire against the computer. Whatever you've celebrated, it has put you where you are today.

With our induction into the real world, what we choose to celebrate becomes that much more important. We've reached the end of one important segment of our training, and we've reached the threshold of adulthood in the eyes of the world. As we become a greater part of society, what we choose to celebrate now affects what society is celebrating. What we celebrate determines our paths from this point onward. Looking back over your high school career, think about what you have celebrated and where it has taken you. If you are content with where you are, you have celebrated the right things. If not, perhaps it is time to reconsider — or perhaps discover for the first time — what's most important to you. Whatever path you choose, your priorities are ultimately for you and you alone to decide.

One of the most important forces in our high school careers has been our parents and teachers, as well as community mentors and school administration. I'd like to close with a heartfelt thank you to all of them who have dedicated so much of their time to celebrating our achievements and our potential. Erma Bombeck said, "Graduation day is tough for adults. They go to the ceremony as parents. They come home as contemporaries. After 18 years of child-raising, they are unemployed."

Today, we're all celebrating the same thing. Whether we're happy or sad to leave this school, whether we're feeling excited, somber, or bored silly, we're celebrating our survival. We've survived these past four years, and by that survival have earned the right to try our hand at surviving the world at large. Congratulations, Class of 2008, it's time to take on the world!

"I will leave you with this to remember: We are one family, one class, one school, and this is our year!"

Clarissa Blamble

Graduation is a time of excitement and joy. Our journey to get to this very moment began that first time we stepped on that big yellow school bus. At that time in our lives, most of us were more interested in super heroes and princesses than getting up early every morning to catch the bus for school. Everything at this point of our education caught our attention. All of the shapes, blocks, bright colors, and even crayons seemed so interesting. In the early years of elementary school, everyone wanted to have the jumbo box of crayons with the built in sharpener, even though we were in such small classes. Our small elementary school classes represent the small box of crayons with only 24 different colors or different students. As our path of education continued, we began to learn about life after school. We began to choose our careers in life such as becoming a doctor, a train conductor, or an NBA superstar. After choosing a job that interested us the most, the next step was the dreaded

Continued on Page C-7

Northern High Seniors Honored With Scholarships And Awards

Many Northern High School seniors received scholarships and awards at a recent assembly held at the school. Parents, teachers, and students were present for the event. The winners are pictured with their awards and are named from left to right.

Photos were taken by Mandy Geisler, and she was assisted by NHS juniors Lindsey Glotfelty and Rachel Margroff.

CARROLL AND HULDAH DEWITT MEMORIAL SCHOLARSHIP – Emily Rosser and presenter Pauline Bittinger.

RUTH AND DARIUS FIKE SCHOLARSHIP, GREATER GRANTSVILLE BUSINESS ASSOCIATION – Andrea Miller.

SONS OF AMERICAN LEGION POST 214, GRANTSVILLE, SCHOLARSHIPS – Katie Kelley. Not pictured is Roland Fisher.

GRANTSVILLE LIONS CLUB SCHOLARSHIPS – Dustin Platter, Jessie Storey, Hannah Walters, and Ryan Bowser.

TIM UMBEL MEMORIAL SCHOLARSHIP – Presenter Paul Edwards and Kasie Fratz.

NORTHERN HIGH SCHOOL CLASS OF '75 – Presenter Debra Ahern and Jonathan Deem.

JO ANN VENT SCHOLARSHIP – Presenter Mike Friend, Katie Kelley, and presenter Ann Frantz.

HARRISON FOY MEMORIAL – Ryan Bowser, presenter Janet Harvey, and Brittany Stein.

DR. SCOTT A. GLOTFELTY SCIENCE FOR HUMANITIES AWARD – Presenter Ruth DiPaolo and Emily Rosser.

MOUNTAIN CHAPTER 15 ORDER OF EASTERN STAR – Brian Benedict.

NORTHERN HIGH SCHOOL CLASS OF '59 – Presenter Dale Schroyer and Andrea Miller.

AMERICAN LEGION AUXILIARY PROCTOR KILDOW UNIT #71 – Danielle Brenneman.

GARRETT COLLEGE FOUNDATION SCHOLARSHIPS – Front row, from left, Jamie Rayner, Ashley Wilhelm, Danielle Brenneman Ashley Kinzey, and Amanda Beitzel. Back row, from left, Anita Opel, Kasie Fratz, Jessie Wilt, Amanda Fazenbaker, Meggan Humberson, and Gesse Glotfelty.

GRANTSVILLE ROTARY SCHOLARSHIP – Brittany Stein

UNITED STATES ARMY RESERVE SCHOLAR/ATHLETE AWARD – Presenter Sgt. Gallagher, Ryan Bowser, Brittany Stein, and presenter Sgt. Phillips.

OAKLAND CHAPTER 67 ORDER OF EASTERN STAR SCHOLARSHIP – Kelli Wilhelm and presenter Lillian Reckner.

ADVENTURE SPORTS "HIGH FIVE" COLLEGE SCHOLARSHIP – Presenter Jerry Maynard, Ainsley Raley, Emily Rosser, and presenter Matt Taylor.

OAKLAND LODGE NO. 192 AF&AM MASONIC GRANT – Leah Frazee.

GEORGE B. AND LENORE MORGAN HUMBERSON SCHOLARSHIP – Presenter Trish Yoder and Ashton Graham.

GARRETT COUNTY EDUCATION ASSOCIATION SCHOLARSHIP – Presenter Ann Ellis and Danielle Brenneman.

OAKLAND ELKS LODGE – Sarah Voelkel, presenter Sue Saunders, and Abby Sherrard.

TIMOTHY FRAZEE MEMORIAL SCHOLARSHIP – Presenters Brandi and Timothy Folk, Sarah Voelkel, and presenter Shirley Fitzwater.

WOODMEN OF THE WORLD SPENCE GRAHAM MEMORIAL SCHOLARSHIP – Presenter Lillian Guthrie and Ryan Bowser.

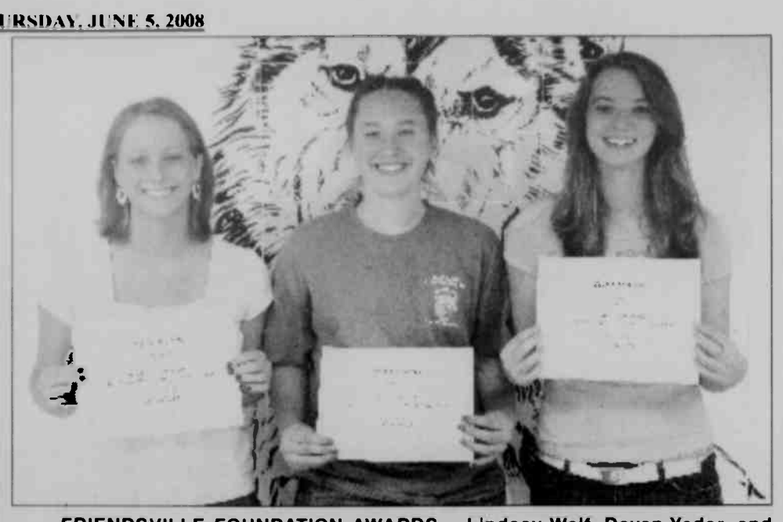

FRIENDSVILLE FOUNDATION AWARDS – Lindsay Wolf, Devan Yoder, and Leah Frazee.

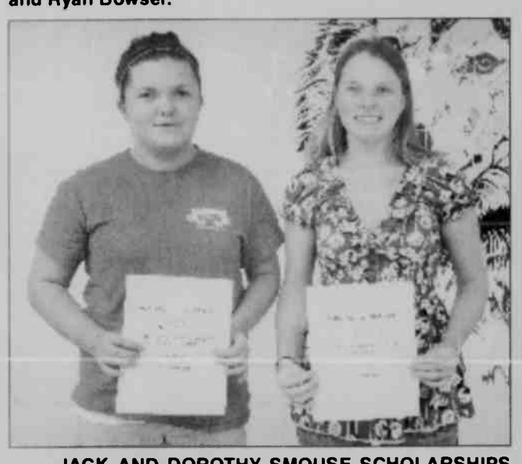

JACK AND DOROTHY SMOUSE SCHOLARSHIPS – Sarah Broadwater and Amanda Beitzel.

AMERICAN RED CROSS SCHOLARSHIP – Eric Espada and presenter Michelle Harman.

STATE FFA DEGREES were presented to several Garrett County seniors recently. To be eligible, a member must receive the Chapter FFA degree, be an active FFA member for at least two years, complete the equivalent of at least two hours of systemic school instruction in agricultural education at or above the ninth grade level, and have earned and productively invested at least $1,000 or worked at least 300 hours in excess of scheduled class time. In addition, recipients must demonstrate leadership ability, have a satisfactory scholastic record, have participated in the planning and completion of the chapter program of activities, and have participated in at least five different FFA activities above the chapter level. Pictured above are the state degree recipients from Northern. From left are the Jesse Wilt, Devan Yoder, Tricia Wiley, and Ethan Broadwater. Not available for the photo was Megan Bittinger. Pictured below is Andrea Steyer of Southern, who also received the state FFA degree. In addition, she received the state proficiency award in dairy production and was named region 1 and state star agriculturalist in ag production.

NHS Students Inducted Into Honor Society

Northern High School recently inducted eight new students into its National Honor Society in a ceremony held at Uno's restaurant.

The ceremony was attended by inductees, parents and family members, current officers and members of the National Honor Society, and faculty members of NHS. Sarah Voelkel, current Honor Society president, led the induction ceremony, and a pizza buffet followed. Julie Brenneman, co-advisor of the Honor Society, welcomed new members and spoke of the criteria for acceptance into the National Honor Society

The new members are Anita Opel, Courtney Humberson, Johanna Winter, Thomas Holtschneider, Dustin Platter, Dustin Stough, Justin Harvey, and Lindsey Glotfelty.

The national criterion f acceptance is an 85 perce or higher grade point age, but Northern's policy requires that its members maintain an average of 90 percent. In addition to high scholarship, each candidate must demonstrate good character, strong leade ship skills, and service o the school and community. The faculty of the school nominates potential new members each year and a five-member faculty council votes on prospective members.

Other officers that helped with the ceremony were Abby Sherrard, vice president; Brittany Stein, treasurer; and Ainsley Raley, secretary. Faculty council member Paul Edwards spoke briefly to new inductees about the honor and privilege of being chosen for membership into the organization.

Vals and Sals

Continued from Page C-1

Expo in 2005. She won the Woodmen of the World Award for outstanding proficiency in American history, and was a National Honor Society nominee. She was a finalist in the Maryland Distinguished Scholar program.

Stephanie was a first-place winner in the 2007 Western Maryland Science Expo in the physics category, and a local finalist in the National Chemistry Olympiad. She achieved the highest combined SAT score in the history of Southern High School.

She was an Adventure Sports Center International "High Five" Scholarship recipient, and she was given the Oakland Lions Club Achievement Award. She was also the recipient of a Merit Certificate.

Stephanie was involved in several volunteer organizations and earned 217.5 hours of community service time. Primarily those hours were earned through her work with the Garrett County Health Department prevention activities, GEARS (Garrett Engineering and Robotics Society), and her work as Southern's sports statistician. She was a member of STEAM (Student Tobacco Elimination Among Minors), the Oakland Youth Planning Group, SADD (Students Against Destructive Decisions), and the Service Learning Advisory Board. She was an original member of the FIRST Robotics team, which has won multiple awards.

Stephanie played on the volleyball team for three years, and was involved in the school's theater department.

She plans to attend Cornell University, from which she was granted the Joan and Irwin Jacobs Scholarship.

The four young women spoke at their commencement exercises on Sunday. Their speeches are included in this publication.

Awards Diplomas

Continued from Page C-1

Kathleen Rosser, Adam Thomas Rounds, Abbey Noelle Rugola, Katy Lynnette Savage, Ward Scott Savage, Ryan William Seaman, Alexis Anne Shannon, and Stephanie Michelle Shapiro.

Benjamin Edward Sharp, Abby Elizabeth Sherrard, Michael Allen Shiflett, Harry Bart Shoemaker, Blair Ford Silbaugh, Matthew Roosevelt Sisler, Eric Travis Smetzer, Daniel Lee Smith, Jeffrey Scott Smith, Christofer James Spiker, Robert Clarence Stanley III, Brittany Nicole Stein, Cortney Shae Stein, Samantha Jo Stemple, Jessie Tyler Storey, Cory Paul Stout, Jacob James Taylor, Steven Michael Taylor, Susan Alice Thatcher, and Zachary Charles Trautwein.

Cory Scott Tressler, Joey Lee Uphold, Shawn Russell Uphold, Sarah Anne Voekel, Hannah Elizabeth Walters, David Allen Warnick, Jason Allen Warnick, Kenny Ray Weaver II, Cassandra Clark White, Aaron Dean Wilburn, Tricia Leigh Wiley, Ashley Dawn Wilhelm, Kelli Dawn Wilhelm, Brian Wayne Williams, Ariana Yvonne Wilt, Jessie Ray Wilt, Johanna Marie Winter, Lindsay Marie Wolf, Christopher Evan Wood, Devan Nicole Yoder, and Stephen Lloyd Younkin.

SOUTHERN HIGH SCHOOL

Philip Patrick Adams, Matthew Edward Armstrong, Jeremy Patrick Ash*, Joshua Robert Ash*, Chantel Nicole Ashby, Jason Michael Ashby, Sean Nicolas Ashby, Alex Lee Barnard, Megan Maree Bauman, Daniel Stephen Beachy, Karrina Leeann Beck, Amanda Lynn Beckman, Keith Earl Beckman, Steven Jordan Bennett, Matthew Michael Bernard, Joseph Daniel Bever, Elza Benjamin Biser, Erin Nichole Bittinger, Jenna Amanda Bittinger, Clarissa Paige Blamble, and Helen Rose Bonds.

Samuel Levi Bowman, Charles Woodrow Bowman Jr., Brittany Renee Boyce, Devynn Jennifer Brant, Sarah Michele Brenneman, Samantha Rae Briggs, Jacob Dalton Briley, Cory Thomas Broadwater, Clare Irene Buckle, Terrell Lane Burdette, Matthew Warren Burton, Brittany Marie Callis, Mary Elizabeth Callis, Matthew Ambrose Carnell, Nicole Suzette Coddington, Sarah Elizabeth Coddington, and Cody Joseph Colaw.

Samantha Markee Cook, Anthony Lee Crosco, Donald Ralph Cross III, Lee Austin Custer, Andrew James Dale, Hannah Brooke Davis, Joshua Elwood Davis, Jill Adelle DeVoré, Derick Jonathan DeWitt, Alyssa Jane Dick, Ryan Anthony Dicks, Aaron Dale Dillsworth, Michael Bruce Duckworth, Emily Mae Durham, Melanie Ann Eaton, Darrel Wayne Ervin, Dustin James Evans, Kira Elise Farley, and Nicholas Ryan Farmer.

Jesse Lee Ferguson, Nicole Denise Ferguson, Marina Kay Fink, Steven Allen Friend, Thomas Ray Friend, Aaron Isac Garner, Michael Anthony Gibbons, Derek Micheal Gilpin, Kearstin Marie Glotfelty, Stefany J. Glotfelty, Tyler Wayne Glotfelty, Willis Junior Glotfelty III, Alan Michael Gnegy*, William

Continued on Page C-7

Salutatorian Lee From Long Line Of Achievers

Stephanie Nicole Lee, the salutatorian of the Southern High School class of 2008, is continuing a unique tradition of her family by earning such a high academic honor.

Lee is the daughter of Diane Lee Beiler, who was the salutatorian of Northern High School in 1980.

Lee's aunt, Brenda Beiler Ruggiero, was Northern's salutatorian in 1985. Lee's uncle, Dan Beiler, brother to Diane and Brenda, was the valedictorian of the Northern High class of 1979. The three siblings' parents are Ron and Lola Beiler, Accident.

The entire family has remained in Garrett County. Dan lives in Accident and is married to Charla. He works as a registered nurse in the emergency room of Garrett County Memorial Hospital.

Diane, this year's salutatorian's mother, lives in Mtn. Lake Park and works for the Garrett County Health Department as the director of highway safety. The student's father, Walter Lee, was among the top 10% of his class as well.

Brenda, married to Reuben Ruggiero, lives in Accident and is a writer for The Republican newspaper.

QUOTING RALPH W. EMERSON and sharing his own words of wisdom with graduates was Northern High School commencement speaker Michael Hetrick, who was the valedictorian of the NHS Class of 1993 and is now employed by Gannett Company Inc., publisher of *USA Today*.

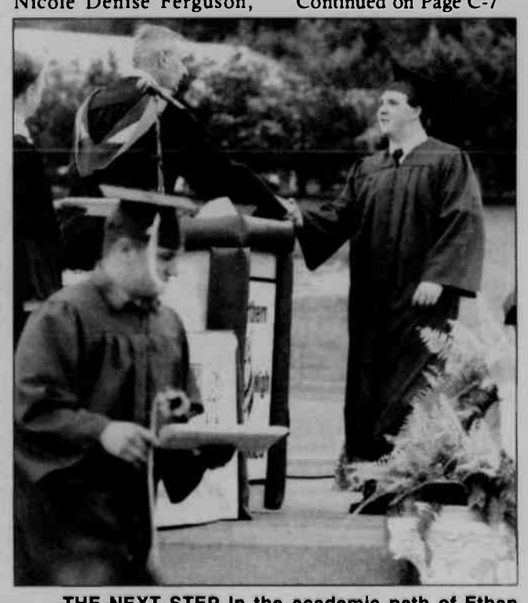

THE NEXT STEP in the academic path of Ethan Broadwater, pictured above receiving congratulations from Northern principal Gary Reichenbecher, is attending Potomac State College of West Virginia University this fall.

A FINAL WALK DOWN THE TRACK as students of Northern High School was taken by these smiling youth and about 120 of their classmates as commencement ceremonies were about to begin Sunday afternoon. Pictured from left are Katherine Kelly, John Owens, Ashley Kinzey, Nicole Opel, and Jaimee Kitzmiller.

MORE THAN JUST HONOR HOLL – Pictured above, from left, are new Northern High School National Honor Society Inductees Anita Opel, Courtney Humberson, Johanna Winter, Thomas Holtschneider, Dustin Platter, Dustin Stough, Justine Harvey, and Lindsey Glotfelty. The students were inducted during an April 13 ceremony. See story for details.

ANTICIPATION can be seen on the faces of these Northern High School seniors, who are photographed just minutes before going from student to graduate status. Mother Nature cooperated for the most part during Sunday's ceremony, with the exception of allowing a few raindrops at the beginning of the ceremony.

SHS Graduating Seniors Receive Awards, Scholarships

Numerous graduating seniors of the Southern High School graduating class of 2008 were presented with awards and scholarships last week at an evening assembly. The event was for students, teachers, parents, and those presenting the awards. The winners are pictured with their awards and named from left.

Photos were taken by John McEwen, and he was assisted by Bethany Stevens, Rebekah Rush, Kelly Bean, and Brittany Morgan.

VALEDICTORIAN AND ROBERT C. BRYD SCHOLARSHIP – Presenter principal Tom Woods and Julie Swerbinsky.

SONS OF THE AMERICAN REVOLUTION CITIZENSHIP AWARD – Presenter Luther Parrack, Little Meadows Chapter, and Briana Watson.

DOC CUSTER MEMORIAL SERVICE ABOVE SELF AWARD – Julianna Sheets and presenter Daryl Walters.

OAKLAND ROTARY CLUB SCHOLARSHIP – Presenter Lynn Bell and Bryson Sanders.

AMERICAN LEGION AUX. AWARD, PROCTOR KILDOW UNIT #71 – Andrew Sauder and presenter Pat White-Moore.

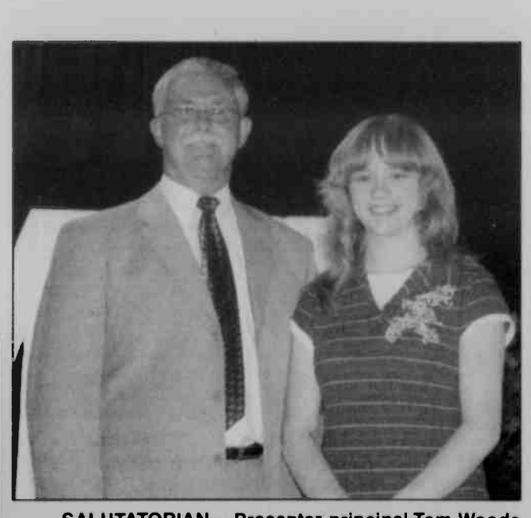

SALUTATORIAN – Presenter principal Tom Woods and Stephanie Lee.

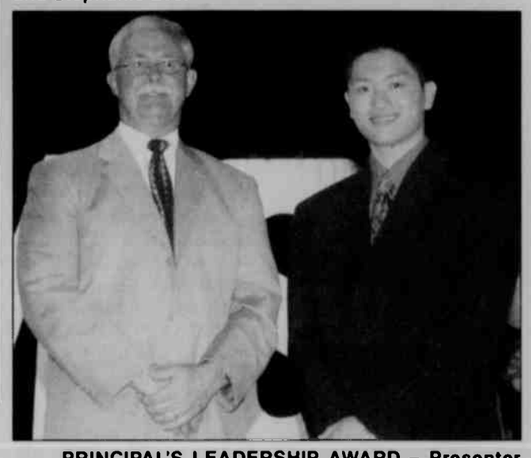

PRINCIPAL'S LEADERSHIP AWARD – Presenter principal Tom Woods and Brison Harvey.

OUTSTANDING SCHOOL-TO-CAREERS INTERN – Presenter Ann Frantz, Julianna Sheets, and presenter Kurt Lear.

GARRETT WOODS CHAPTER OF WHITETAILS UNLIMITED – Runner up award went to Roman Massey, with the scholarship going to Curtis "Rett" Rhoades, pictured with Daryl Walters.

MARINE CORPS AWARDS – Joshua Ash, semper fidelis; Drew Proudfoot, scholastic excellence; Julie Swerbinsky, distinguished althlete; and presenter Sgt. Matthew Farmer.

AMERICAN LEGION CITIZENSHIP AWARD – Julie Swerbinsky, Drew Proudfoot, and presenter Jim Stewart.

STATE OF MARYLAND INTERNATIONAL READING ASSOCIATION COUNCIL SCHOLARSHIP – Julianna Sheetz

CAREER & TECHNOLOGY ADVISORY COMMITTEE AWARDS – Tabitha Ringer, allied health; Andrea Steyer, agriculture education; Emily Durham, food service; and Alex Barnard, child care. Back row: presenter Kurt Lear, supervisor of CTE/CE; Donald Cross, business data processing; Brison Harvey, marketing; Joel Rush, Matthew Bernard, electronics; and Nathaniel Stem. Not pictured: Jesse Ferguson, administrative assistant, Jordan Steyer, carpentry; Tyler Glotfelty, drafting; and Timoth;' Preston, machine tool and masonry.

MELISSA KUYKENDALL-PENNINGTON SCHOLARSHIP – presenter Spc. Jeffrey Kuykendall II, Clarissa Blamble, and presenter Nellie Ashby.

LISA WADE SCHOLARSHIP – Presenter Lois Wade, recipient Briana Watson, and presenter Steve Amann.

(ACM) ALLEGANY COLLEGE OF MARYLAND PRESIDENTIAL SCHOLARSHIP – Alicia Tasker.

OAKLAND-MTN. LAKE PARK LIONS CLUB CERTIFICATES OF ACHIEVEMENT – Females recipients, above, are Stephanie Lee, Brittney Lovill, Sarah Hanlin, Rachel L. Skipper, and Julie Swerbinsky. Back row: Jill DeVore, Sarah Storck, Carey Rush, Amanda Beckman, Abbyigayie Smith. Stephanie Weaver, and presenter Lowell Leitzei. Male recipients, pictured below, are Andrew Sauder, Alan Gnegy, Cody Colaw, and Joshua Ash. Back row: presenter Luther Parrack, Michael Duckworth, Philip Adams, Nicholas Farmer, and presenter Lowell Leitzei. Not pictured: David Whitacre, Brittany Shannon, Olivia Storey, Tyler Glotfelty, Joseph McCroskey, Christopher Lynch, Brittney Scheffel, Timothy Preston, Jimson Lam, Joshua Noble, John Wolfe Jr., and Matthew Bernard.

GARRETT COUNTY ARTS COUNCIL PURCHASE AWARD – Alyssa Dick

WEST VIRGINIA UNIVERSITY SCHOLARS PROGRAM – Joshua Ash, Jeremy Ash, and Drew Proudfoot, both blue & gold level 1; Drew Proudfoot, Alumni Legacy Scholarship and blue & gold level 1; Alan Gnegy, academic excellence level 1; and presenter Stephanie Octave, WVU admissions coordinator.

OAKLAND LODGE NO. 192, A.F. & A. MASON SCHOLARSHIPS – Philip Adams, Oakland Masonic Lodge; Alan Gnegy, Maryland Charities of MD; and presenter William Skinner.

ORDER OF THE EASTERN STAR, CHAPTER # 67 SCHOLARSHIP – Presenter Lisa Drummond and Alan Gnegy.

GARRETT COUNTY MEMORIAL HOSPITAL SCHOLARSHIPS – Clare Buckle, Ashlee Myers, and presenter Beth A.P. Spencer, GCMH.

GARRETT COUNTY MEMORIAL HOSPITAL MEDICAL STAFF SCHOLARSHIPS – Chanda Remley, Tabitha Ringer, and Beth A.P. Spencer, GCMH.

OAKLAND ELKS LODGE AWARDS – Alan Gnegy, Student of the Year, presenter Sue Saunders, exalted ruler Oakland Elks Lodge #2481, and Andrew Sauder, Elks National Foundation most valuable student.

ARMY RESERVE NATIONAL SCHOLAR/ATHLETE AWARD – Alan Gnegy, presenter Sgt. Randy Phillips, and Julie Swerbinsky.

GARRETT COLLEGE FOUNDATION SCHOLARSHIPS – Presenter Pamela Warnick, Tabitha Ringer, Deep Creek Lake Lions Scholarship; Lindsey Thayer, Cicic Club of Oakland: Patience W. Grant Memorial Scholarship; Brittany Boyce, Garrett College Board of Trustees Scholarship; Catlin Jones, Amy Mildred Sharpless Scholarship II; Andrea Steyer, Garrett College Board of Trustees; Alyssa Dick, Amy Mildred Sharpless II; Elizabeth White, Deep Creek Lake Lions· Stewart Jackson Memorial; and Dustin Evans. Jeffrey Kirk Roszell Scholarship. Back row: presenter Rachelle Davis, Megan Bauman, Ann Dilgard Scholarship; Samantha Cook, Junior Women's Civic Club Scholarship and Amy Mildred Sharpless II; Michael Duckworth, Oakland/Mtn. Lake Park Lions: Bill Ravenscroft Memorial; Emily Durham, Amy Mildred Sharpless I; Ashlee Myers, Bill Crawford Memorial Scholarship and Garrett College Board of Trustees; Joel Rush, Daniel Edward Offut III Achievement Award: Agricultural Management; Melodie Stolbom, Oakland Rotary Scholarship; Matthew Bernard, Garrett College Board of Trustees; and presenter Robert Beach, GC Foundation director. Not pictured: Samantha Briggs, Oakland Rotary Scholarship; Stefany Glotfelty, Wilma A. Calhoun Scholarship and Gloria J. Mackey Scholarship; Tyler Glotfelty, Garrett College Board of Trustees; Vincent Harman, NewPage Scholarship and Amy Mildred Sharpless Scholarship II; Joseph McCroskey, Amy Mildred Sharpless Scholarship I; and Amanda VanBogelen, Oakland/Mtn. Lake Park Lions: Bill Ravenscroft Memorial Scholarship.

NURSING & RED CROSS CERTIFICATES – Front row: Clare Buckel, Nicole Coddington, Sarah Hanlin, Helen Bonds, Tasha Stemple, and presenter Lucretia Friend. Back row: Tabitha Ringer, Amber Solano, Melodie Stolbom, Ashlee Myers, Lindsey Thayer, Cherish Hart, and Samantha Cook. Not pictured: Stefany Glotfelty and Kayla Knox.

GARRETT COUNTY EDUCATION ASSOCIATION SCHOLARSHIP – Julianna Sheets and Kim Sanders.

CHILD CARE CERTIFICATES – Alex Barnard, Brittany Callis, Jill DeVore, Kearstin Glotfelty, Elizabeth Legeer, Brittney Lovill, and presenter Jane Gibson. Not pictured: Erin Bittinger, Carissa and Desiree Lewis, and Tiffany Wotring.

EXCELLENCE IN THEATRE ARTS – Philip Adams, Megan Bauman, Tatiana McCasky, Megan Shaffer, Matt Steyer, Stephanie Weaver, and presenter Erin White.

MOCK TRIAL AWARDS – Philip Adams, Megan Bauman, Clarissa Blamble, Juliana Sheets, Rachel K. Skipper, Bobbie Watson, Stephanie Weaver, and presenter Sara Shaffer.

GARRETT COUNTY RETIRED SCHOOL PERSONNEL ASSOCIATION MEMORIAL SCHOLARSHIP – Presenter Henrietta Lease and Cody Colaw.

SAM WALTON SCHOLARSHIP – Alan Gnegy, presenter Carol Bonds, community involvement co-ordinator of Oakland Wal-Mart, and Philip Adams.

SOUTHERN GARRETT HIGH SCHOOL ALUMNI SCHOLARSHIP – Joshua Ash, presenter Rob Sharps, and Clarissa Blamble.

CARLTON JAMES AND JOHN JOSEPH CALLIS MEMORIAL VOCATIONAL SCHOLARSHIP – Presenter Joe Bava, Bryson Sanders, and presenter Helen Bava.

JACK AND DOROTHY SMOUSE AWARD – Presenter Lucretia Friend, Tabitha Ringer, and Sarah Hanlin.

GOODFELLOW-SANTIAGO SCHOLARSHIP FUND – Presenters Lisa and Mike Goodfellow and Tabitha Ringer.

TEACHERS OF PSYCHOLOGY IN SECONDARY SCHOOLS PSYCHOLOGY AWARD – Presenter Doug Oxford and Julie Swerbinsky.

DON LIPSCOMB MEMORIAL SHOLARSHIP – Presenter Doug Oxford and Cody Colaw.

EXCELLENCE IN YEARBOOK – Jillian Kelly, presenter Maria Zumpano, and Abbigayle Smith.

PEER COUNSELOR CERTIFICATES – Alex Barnard, Cody Colaw, Tatiana McCasky, Rett Rhodes, Rachel K. Skipper, and Rachel L. Skipper.

COUNCIL ON ECONOMIC EDUCATION STOCK MARKET AWARDS – Presenter Lisa Bender, Cody Colaw, Hannah Davis, Aaron Garner, Sarah Hanlin, Brison Harvey, and presenter Athena Wilson. Not pictured: Jesse Ferguson, William Goldsborough, Garrett Marks, Brianne Uphold, and Ashley Whitacre.

EXCELLENCE IN JOURNALISM AWARD – Julie Swerbinsky, presenter Heather Savage, and Stephanie Weaver.

FINANCIAL LITERACY AWARD – Presenter Lisa Bender, Cody Colaw, Aaron Garner, Brison Harvey, and Briana Watson. Not pictured: Jimson Lam.

STUDENT COUNCIL ACTIVITY LETTERS – Jeremy Ash, a leeter and one star; Joe Bever, a letter and one star; Stephanie Weaver, a letter and one star; Philip Adams, a letter and two stars; Josh Ash, a letter and two stars; Julie Swerbinsky, a letter and six stars, and presenter Lowell Leitzel.

GOVERNOR'S MERIT CERTIFICATES – Front row: Drew Proudfoot, Alan Gnegy, Andrew Sauder, Jeremy Ash, and Joshua Ash. Back row: Julie Swerbinsky, Chanda Remley, Stephanie N. Lee, Sarah Storck, and Elizabeth White.

PRESIDENT'S AWARD FOR EDUCATIONAL EXCELLENCE – Front row: Drew Proudfoot, Alan Gnegy, Andrew Sauder, Jeremy Ash, and Joshua Ash. Back row: Julie Swerbinsky, Rachel K. Skipper, Stephanie N. Lee, Sarah Storck, and Elizabeth White.

STUDENT COUNCIL AWARDS – Stephanie Weaver, chaplain; Ashlee Myers, parliamentarian; Josh Ash, alternate representative; Philip Adams, representatives; Meredith Pagenhardt, representative; Julie Swerbinsky, representative; Brison Harvey, president; Joe Bever, representative; and presenter Lowell Leitzel.

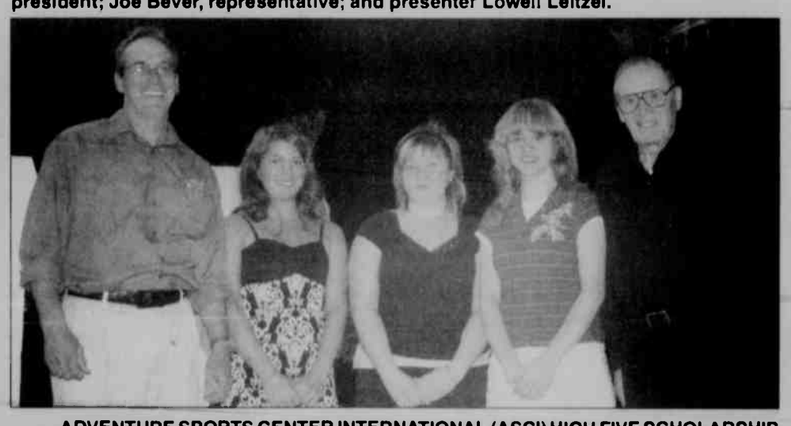

ADVENTURE SPORTS CENTER INTERNATIONAL (ASCI) HIGH FIVE SCHOLARSHIP FUND – Presenter Matt Taylor, ASCI exec. director, Julie Swerbinsky, Elizabeth White, Stephanie Lee, and Jerry Maynard, donor.

DANFORTH AWARD NOMINEES – Joshua Ash, Brison Harvey, Andrew Sauder, Julie Swerbinsky, Stephanie Weaver, and Brittany Boyce.

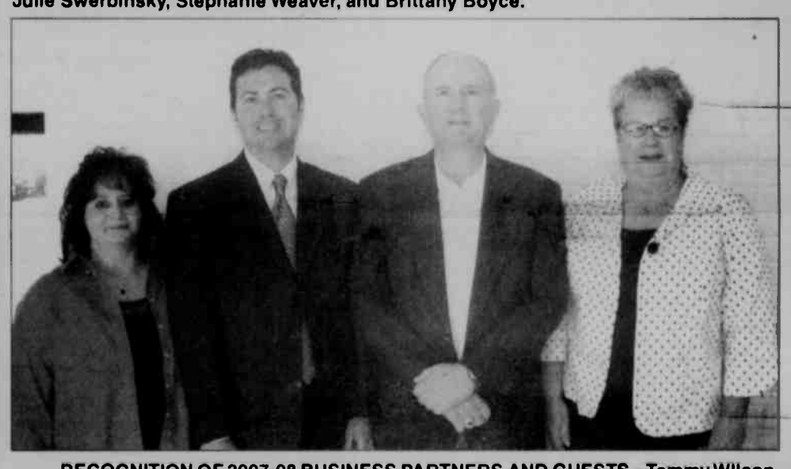

RECOGNITION OF 2007-08 BUSINESS PARTNERS AND GUESTS – Tammy Wilson, Naylor's Ace Hardware; Phil Rodeheaver, First United Bank & Trust; Rob Sharps, SGHS Alumni Association; and Kathy Shaffer, Shaffer Ford Sales.

MEGHAN ELIZABETH PRICE MEMORIAL SCHOLARSHIP – Brison Harvey and presenter Lowell Leitzel.

ATTENDANCE RECOGNITION – Jeremy Ash, Clarissa Blamble, and Joshua Ash.

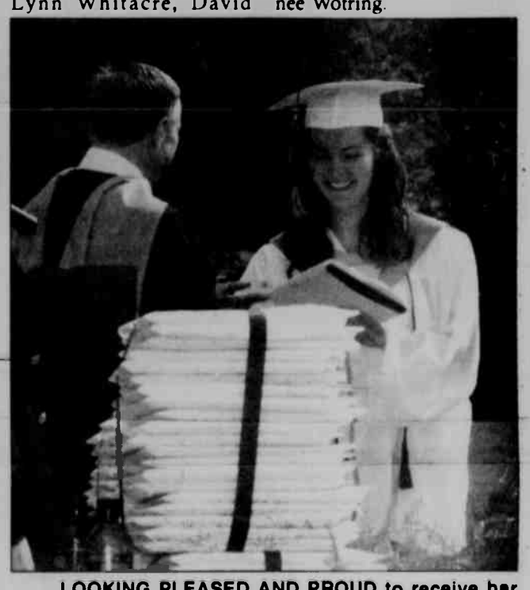

LOOKING PLEASED AND PROUD to receive her diploma from Dr. Wendell Teets, superintendent of schools, was Chanda Remley, a brand new member of the Southern High Class of 2008.

AMONG THE SPECIAL GRADUATION GIFTS received by SHS graduate Samantha Briggs was a big, congratulatory bear hug from friend and fellow grad Ryan Dicks.

LOOKING LIKE ANGELS in their white commencement gowns, with Brittany Boyce apparently even attempting to take flight, were graduates of Southern High School who received their diplomas Sunday afternoon. Now each of them will "take flight," of some kind, either in continued education, the workplace, or possibly the military.

SHS President's Speech

Continued from Page C-2

middle school. No one wanted to leave all of the fun of having recess, snack time, or nap time in elementary school.

Walking in the double doors of the middle school to meet our new classmates made our hearts take off in a panic. The middle school was like entering an entirely different crayon box, maybe compared to 75 different colors, not quite up to the jumbo pack. For the three years we were in middle school, we were trying to find ourselves and become something great, someone everyone knew. In the blink of an eye, we realized none of this mattered whatsoever, because we became little crayons put into a jumbo pack at this very school, Southern Garrett High School. As we walked in the front doors, this school became our home. This is where we have discovered our strengths and our weaknesses. Along with these, we have each made a connection with one another. Whether we rode the teacups together in Disney World, went to the same elementary school, or if we played on the same soccer team when we were four, we all became one family. Over the years, our family has become close and unique, just like a box of crayons. We have our cherry reds and our macaroni yellows, but that has never stopped us from becoming the class of 2008. All of our different colors have come together through athletics, academics, band, FFA, Model U.N., auto mechanics, etc. Each and every one of us, as we have come out of the crayon box of high school, has been sharpened and given all of the tools we need for a successful future.

Some of us may venture to a college or university, technical school, a branch of the military, or straight into the workforce. No matter what challenge we take on, in the future, we are sure to succeed. All of our hard work will pay off to accomplish our dreams. One of Walt Disney's famous quotes and also our senior class motto is "All our dreams can come true, if we have the courage to pursue them." Each and every one of us must find the passion and the courage within ourselves to follow our dreams. No matter how unique each one of the crayons are in the jumbo pack, they all stand out equally. We can not be afraid to follow our hopes and dreams to the limit.

One final note I will leave you with is to remember, we are one family, one class, one school, and this is our year. We are the Southern Garrett High School class of 2008! Thank you.

Awarded Diplomas

Continued from Page C-4

Edwin Goldsborough, Russell David Gover, and Amber Nicole Greaser.

Brittany Nicole Green, Courtney Lynn Gregory, Samantha Rose Grimm, Andrea Denay Grimm, Sarah Elizabeth Hanlin, Trever Wayne Hardesty, Vincent Alexander Harman, Ryan Andrew Harmon, Cherish Nicole Hart, Brison Alexander Kim Harvey, Andrea May Hedrick, Cody Allen Hensley, Clifford Ray Herath, Britney Marie Hinebaugh, and Courtney Beth Hinebaugh.

Taylor Alexandra Hinebaugh, Mariah Ann Hines, Barbara Jean House, Jamie Lynn January, Catlin Marie Jones, Jillian Lynn Kelly, Marlena Eileen Kelly, Aaron Scott King, Julia Diane Knotts, Kayla Marie Knox, Stephanie Nicole Lee*, Elizabeth Ashley Legeer, Carissa Ann Lewis, Desiree Dawn Lewis, Brittney Nicole Lovill, Kaitlin Marie Lucas, Christopher Ray Lynch, Garrett Logan Marks, Roman Wesley Massey, and Kevin Tyler Mauk.

Tatiana Maria McCasky, Michael Francis Sean McConnell, Rebecca Esther McCrobie, Joseph Robert McCroskey, Nicholas Scott Mellinger, Jeffery Brian Michaels, Taylor Anne Moriarity, Nathaniel Kyle Murphy, Ashlee Noell Myers, Lauren Anastasia Neville, Charles Matthew Newhall, Sandy Lew Nice Jr., Joshua Clarence Noble, Jordan Anthony Pacella, Meredith Amber Pagenhardt, and Eric Shane Park.

Brian Paul Parkent, Matthew Blake Paugh, Danielle Nicole Paulley, Timothy Michael Preston, Drew Alan Proudfoot*, Justin Alexander Ramey, William Lee Ramey, Tommie Dalton Reams, Chanda Lynea Remley*, Curtis Everett Rhodes, Tabitha Nicole Ringer, Matthew Eugene Rodeheaver, Marnie Lynn Rohrbaugh, and Jonathan Leonidas Ross-Turcios.

Carey Nicole Rush, Joel Alan Rush, Amber Nicole Sachs, Brett Drew Sanders, Bryson Thayer Sanders, Andrew Mark Sauder*, Brittney Marie Scheffel, Ryan James Sellers, Caiden Wyatt Shaffer, Megan Leigh Shaffer, Sarah Lindsay Shaffer, Brittany Nicole Shannon, Juliana Elizabeth Sheets, Carrol Matthew Shiflett, Evan Patrick Shipley-Friedt, Christopher David Shue, Justin Alan Sines, and Daniel Joseph Sisler.

Sean Anthony Sisler, Sean Gregory Sisler, Rachel Kate Skipper, Rachel Lauren Skipper, Abbigayle Rae Smith, Jonathan Delton Snyder, Amber Nicole Solano, James Nicholas Spano, Jeffrey Andrew Stem, Nathaniel William Stem, Tasha Rose Stemple, Andrea Kay Steyer, Cody John Steyer, Matthew Scott Steyer, Faith Donyelle Stiles, Melodie Nicole Stolbom, Sarah Elizabeth Storck*, and Olivia Athena Storey.

Alex William Stuck, Rachel Elizabeth Sweitzer, Terry Samuel Sweitzer, Julie Ann Swerbinsky*, Alicia Maria Tasker, Joshua Eugene Tasker, Tyler James Tasker, Lindsey Markell Thayer, Brittany Nichole Thomas, Andrew James H. Tichinel, Daniel Robert Tichnell, Eric Anthony Tichnell, Joshua Allen Tichnell, Kelly Rae Tressler, and Nicholas Robert Tressler.

Benjamin James Uphold, Brianne Nicole Uphold, Robert Dale Upole Jr., Amanda Marie VanBogelen, Micheal Alan Varner, Benjamin Daniel Warnick, Briana Bobbie Watson, Stephanie Ann Weaver, Lauren Renee Whealton, Ashley Lynn Whitacre, David Scott Whitacre, Elizabeth Amber White*, Matthew Harman White, Miriam Elizabeth Wilburn, Garrett Todd Wilson, John Albert Wolfe Jr., and Tiffany Renee Wotring.

GOING INTERNATIONAL was the Southern High commencement ceremony, as foreign exchange student Jimson Lam of Hong Kong, China, proudly accepted his high school diploma. Jimson stated that he hopes to return to the United States in order to attend West Virginia University.

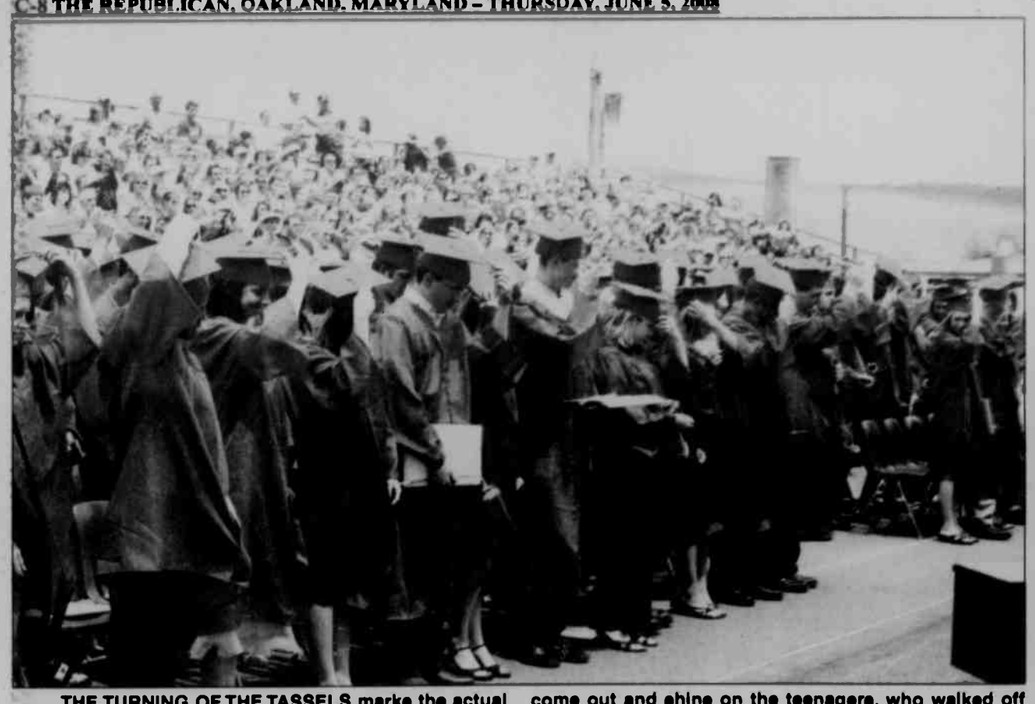

THE TURNING OF THE TASSELS marks the actual act of graduating, and the Northern High class of 2008 is pictured as they did so. After a brief rain, the sun did come out and shine on the teenagers, who walked off the athletic field as students for the last time. Photo by Mandy Geisler.

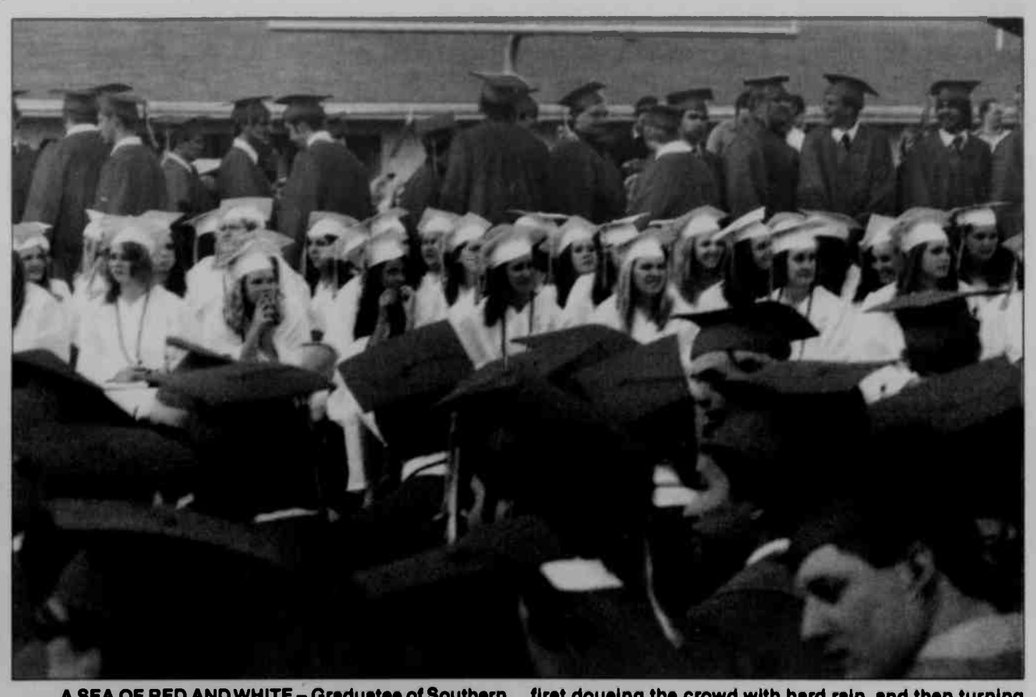

A SEA OF RED AND WHITE – Graduates of Southern High School class of 2008 are pictured as they prepare to receive their diplomas. The weather was unpredictable, first dousing the crowd with hard rain, and then turning to sunshine for the remainder of the event. Photo by John McEwen.

A LONG-AWAITED EXCHANGE – Every student dreams of the day when he or she will be handed that diploma in exchange for a handshake, marking the end of an era. Southern graduate Evan Shipley-Friedt is shown as he experiences that very moment. Photo by John McEwen.

NORTHERN GRADUATE LEAH FRAZEE received lots of hugs from family and friends, congratulating her on her many accomplishments over the past many years of public school. Photo by Mandy Geisler.

A TELLING SMILE – Sara Hanlin's smiling face says much about her thoughts as she accepts her diploma from Dr. Wendell Teets on Sunday afternoon. Photo by John McEwen.

A PROUD DAY FOR THE DEEMS – Elizabeth Deem, a faculty member at Northern High School, was extra proud at this year's commencement, as her own son Jonathon received his diploma. Photo by Mandy Geisler.

MRS. STOUGH SAYS GOODBYE TO LANDER – Amy Lander, an accomplished tennis and soccer athlete for Northern, was wished well by gym teacher Terry Jo Stough at Sunday's graduation exercises. Photo by Mandy Geisler.

THE ASH TWINS ARE OFF TO WVU – Jeremy and Josh Ash are pictured with a family member as they celebrate their graduation from Southern High on Sunday afternoon. After basking in the relief of graduation for a little while, both young men will enter West Virginia University in the fall. Photo by John McEwen.

THE "B's" MARCH IN – Northern graduates Sarah Broadwater, Danielle Brenneman and Zachary Brenneman file in to receive their diplomas. The yellow cords the girls are wearing signify their membership in the National Honor Society. Photo by Mandy Geisler.

TIME TO KICK BACK – With all the serious part completed, graduate Eliza Bleer found another use for his tie. His mother, Liz Grant Bleer, is shown at right with her back to the camera. Photo by John McEwen.

ALL THE DIGNITARIES WERE ON HAND to distribute diplomas. Graduate Michael Brady is shown as he receives his from Dr. Wendell Teets, superintendent. Also pictured are James Maddy at left, assistant principal of Northern, and Gary Reichenbecher, principal, at the microphone. Photo by Mandy Geisler.

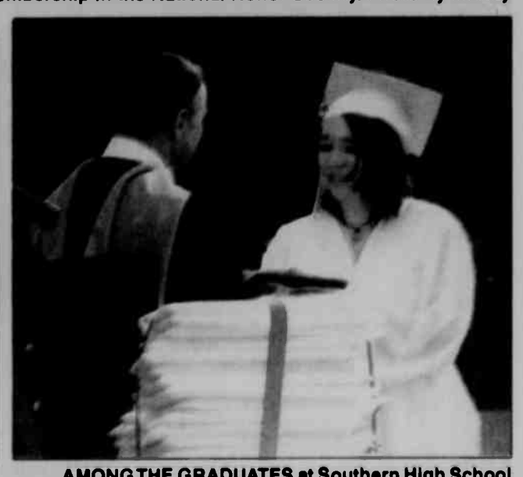

AMONG THE GRADUATES at Southern High School on Sunday afternoon was Taylor Moriarity, pictured as she receives her diploma from the superintendent of schools Dr. Wendell Teets. Photo by John McEwen.

THE NHS CLASS FLOWER was the sunflower, and each graduate received a bloom. Elizabeth Deem, class advisor, is pictured as she hands a flower to Christine Bradshaw. Photo by Mandy Geisler.

HUGS ALL AROUND – Graduate Tasha Stemple was not lacking for attention Sunday as her loved ones gathered around to congratulate her on her accomplishments. There was hugging all around as the ceremony came to a close. Photo by John McEwen.

GOODBYE, SOUTHERN HIGH – The end of an era arrived for the high school classes of 2008 Sunday. May the best of luck and good fortune follow those young Garrett Countians as they move on to make their marks on the world. Photo by John McEwen.

Justice For Domino: A Great Dane Has His Day In Court

by Lisa Baker, Garrett County Humane Society president

On a cold February morning, I received a call from a woman who was distraught about a great Dane that was trying to get into her trash outside her house.

"This dog is super skinny with large open sores and is worse than anything I have ever seen on the Animal Planet show," the woman said.

The facts were gathered, and two other Humane Society (HS) members who live nearby were contacted.

Upon arrival, they found dog tracks but no sign of the great Dane. They contacted the female property owner, who said someone had already come to get the dog. The HS investigators told the property owner that they needed to check the dog's condition.

At this point, she gave them the phone number of the dog's owner, who was her nephew. The investigators contacted him and told him he had to take his dog to the veterinarian immediately. The dog's owner said he couldn't, and he couldn't do it the next day either. The investigators then informed him that if he could not care for the dog, he would have to sign it over to the HS or face charges of animal cruelty.

He agreed to sign the Dane over to the investigators, and they went to his aunt's home to pick up the dog. Upon arrival they found the black and white dog, named Domino, in a three-sided doghouse that was too big for him and the opening covered by a thin blanket. Domino was so weak he could barely stand, and his toes were frostbitten and swollen.

The investigators immediately rushed him to a veterinary hospital. There he was treated for worms and dehydration, and was found to be extremely underweight, weighing only 81 pounds. (Note that great Danes are usually 130-150 pounds.) The vet also stated that Domino needed to lie on a very thick pad to allow his sores to heal.

At this point the HS made the decision to prosecute the property owner where Domino had been kept. Her nephew reportedly left the dog in her care, as he did not live nearby.

The dog's owner said he had left dog food with his aunt to feed Domino, but obviously this responsibility had been cruelly neglected. Instead of increasing Domino's food to fight off the bitter Garrett County cold, he was left outside with no way to warm himself. He was less then 100 feet from the property owner's back porch, food, and warmth.

EXTREMELY UNDERWEIGHT, dehydrated, and weak is how Garrett County Humane Society members recently found this great Dane named Domino. The canine had an inadequate shelter and little food to help protect him from harsh winter weather conditions. His caretaker recently pleaded guilty in Garrett County District Court to animal cruelty. See story for details.

Domino was so thin that his skeletal structure was plainly visible. The dog was taken to an HS investigator's home, where he was nursed back to health, gaining 27 pounds in just two weeks.

During that first week, the dog was examined by a second veterinarian, who said, "Domino would have died from exposure if he had spent one more night out in the sub-zero temperatures."

Animal cruelty charges were filed against the property owner where Domino spent his miserable time.

The case was recently heard in Garrett County District Court, where the property owner pleaded guilty to animal cruelty and was sentenced to 60 days in jail (which was suspended), 40 hours of community service, one year's probation, and a reduced fine of $200.

After seeing the photos of Domino and hearing the facts, the judge said, "I don't understand why people get dogs, then tie them up outside and don't take care of them."

The judge suggested that the defendant work off her service hours for the Humane Society, which could hopefully result in her service at the Garrett County Animal Shelter.

The Humane Society appreciates the fact that the defendant's neighbor was concerned enough to call us, and that our members responded quickly. No animal should have to sufter as Domino did.

This story has a happy ending. Domino was recently adopted by a man who loves him so much that he purchased him a special orthopedic bed, elevated bowls, toys, crate, vitamins, and special food. Gratefully, Domino has a warm, indoor home with plenty of food, water, and love.

All of the local animal groups are hoping that people realize that acts of animal neglect and cruelty do happen here in Garrett County, and that they can report it and help any animal that is in distress.

The Maryland Annotated Code states, in part, "an animal owner must provide sufficient food, veterinary care, fresh water, air or space, and shelter that protects [it] from the weather. If these regulations are not followed, the owner is guilty of a misdemeanor charge punishable by a fine not to exceed $1,000 and/or imprisonment not to exceed 90 days."

Hopefully, this informational piece will enlighten our residents about animal cruelty and encourage people to give their pets the very best care possible.

A TRAVELING TREASURE HUNT & PIG ROAST will be held for Cindy's Fund on Saturday, July 26, beginning at noon at the Garrett County Fairgrounds. Proceeds from the event will help provide early cancer screenings for local residents. Sponsoring the hunt/roast are Terry Boggs, Railey Realty; Doerr General Contracting; Domenick Signs; Double G RV Park; First United Bank & Trust; Lakefront magazine; the Oakland McDonald's; Oakland/Mtn. Lake Park Lions Club; Shaffer Ford Sales; The Republican; Rush Services; and Denny Yoder. Pictured, left to right, are Dr. Stanley Lambert; Kasey Bell, Cindy's Fund; Boggs; Denny Glotfelty, Double G; Denny Yoder, pig purveyor; and Warren Glotfelty, Double G. Not pictured is Mark Marucci, Oakland/Mtn. Lake Park Lions Club. For more information about this event, persons may call 301-533-2408 or visit cindysfund.org.

Local Students Graduate From Allegany College

Several local residents were among the 379 students who graduated recently from Allegany College of Maryland. The spring 2008 class is the third largest in the college's history, according an ACM spokesperson.

Local members of the class and the degree or certificate they received are as follows:

Bloomington – Shara Lewis, phlebotomy/EKG technician certificate, and Beth Turner, nursing assistant/geriatric aide certificate.

Kitzmiller – Lori Roane, nursing assistant geriatric aide and phlebotomy/EKG technician certificates.

Friendsville – Carrie Friend, radiologic technology.

Frostburg – Lakin Weimer, respiratory therapist.

Grantsville – Kara Bowser, radiologic technology; Theresa Brenneman, nursing; Kristi Durst, business administration; Marlene Evans, nursing; Emily Green, therapeutic massage; Lucy Stein, nursing; and Barry L. Wilt Jr., computer science, general studies, and sociology.

McHenry – Jessica Bailey, nursing; Steven Brant, radiologic technology; and Brian Covell, culinary arts.

Mtn. Lake Park – Debra Starkey, nursing.

Oakland – Britney Ashby, dental hygiene.

Swanton – John Evans, radiologic technology; Alasha Hunt, general studies and radiologic technology; William Smeltzer, automotive technology certificate; and Burnice Steuber, nursing.

NOW AVAILABLE LOCALLY
RENT-A-STORAGE
BY SUNRISE SANITATION SERVICES
SIZES: ECONO 7' H X 8'W x 14' L
STANDARD 8' H x 8' W x 20' L
ATTN: CONTRACTORS, BUSINESSES MANUFACTURERS AND HOMEOWNERS
IDEAL FOR SHORT AND LONG TERM STORAGE
TOOLS · BUILDING MATERIALS · MERCHANDISE · EQUIPMENT SUPPLIES · RECREATIONAL VEHICLES · FURNITURE
"AND ALL YOUR OTHER STUFF"
1-800-645-4886
WILL DELIVER TO YOUR LOCATION
WEATHER RESISTANT · LOCKABLE

DENIED SOCIAL SECURITY?
CALL
KIRKWOOD & ROGERS, P.A.
Experience You Can Trust
KEYSER 304-788-8080
CUMBERLAND 301-759-4040
• SERIOUS PERSONAL INJURY
• WORKERS' COMPENSATION

THE GARRETT COUNTY HEALTH DEPARTMENT
DENTAL CARE CENTER
along with Dr. Jason Hieronimus & staff
would like to encourage children ages 1 - 18 & pregnant women to schedule a check-up.
You can reach our friendly staff, Monday-Friday, from 8:00 - 5:00
GARRETT COUNTY HEALTH DEPARTMENT DENTAL CARE CENTER
1025 Memorial Drive, Oakland, MD 21550
301-334-7660 or 301-895-3111 x 7660

NOW OPEN

Welcome To Garrett Country Market

Years ago you could count on your local butcher to provide your family with the freshest meat products available. Perfectly aged and hand carved right in front of you to your exact specifications. The butcher took great care in the meat products he served his patrons because these were the same products he served his own family. Your butcher got to know you, your tastes and what you liked to eat. He would even give tips in how to prepare and serve the fresh quality products he sold you.

These local butcher traditions are alive and well at Garrett Country Market. A USDA slaughter / meat processing facility, butcher shop and country market. Nestled in the mountains of Garrett County in Western Maryland, we raise our animals on our farms and / or with our local family farm partners.

- **Source Verification** - We know where all livestock came from, how they were fed.* (both grass fed / finished and grain finished products available.)
- ALL livestock are raised **certified natural** with no added hormones, steroids or meat bi product / chemically enhanced feeds & are anti- biotic free. Our stock graze green mountain pastures under **certified humanely raised** conditions.
- Out local livestock base, animal husbandry skills, healthy feed and living conditions give us a consistent, **premium product** that is random lab sample tested to ensure our quality.
- All meat is **USDA certified** and well aged in exact humidity / temperature controlled conditions for a fork tender flavorful taste.
- On site chef can give **recipes** on how to prepare our quality products.
- Beef, bison (buffalo), poultry, lamb & more.
- Smoked beef & buffalo jerky, meat sticks, hot dogs & bacon.
- Prepared / marinated meats and meal packages.
- Freezer meat economy packages in many sizes.*

GARRETT COUNTRY MARKET
Premium All Natural Meats & Fine Food

You shall eat in plenty, and be satisfied and praise the Lord out God.
Joel 2:26

** We believe in Sustainable agriculture which attempts to ensure the profitability of farms while preserving and protecting the environment in which we farm.*

We purchase products & support our local certified natural farms whenever possible!

Come experience how enjoyable purchasing quality food in a friendly family atmosphere can be.

We look forward to gaining your business and friendship!

Hours of Operation:
Mon. - Thurs.: 9:00 am - 6:00 pm
Fri.: 9 a.m. - 7 p.m.
Sat.: CLOSED
Sun.: 10:00 am - 3:00 pm

418 SOUTH MAIN STREET, ACCIDENT, MD 21520
(behind Annie's Kitchen, same entrance)
301-746-6328(MEAT)
Fax: 301-746-6010
Email: craig@garrettcountrymarket.com

AN OLD TIME COUNTRY STORE

Packed with everything needed to prepare and enjoy an entire meal!

CERTIFIED NATURAL
JERKEY'S, MEAT STICKS & BACCON
FROM OUR SMOKE HOUSE
MEATS, FRUITS & VEGTABLES
NUTS, DRIED FRUITS
TRAIL MIXES
CHEESES, ORGANIC OLIVE BAR & ANTIPASTA BAR
PASTA, SAUCES, DRINKS, TREATS
AND MUCH MORE

USAA Deems NMS Student "All-American"

The United States Achievement Academy (USAA) recently announced that Morgan Dawn Allman, Grantsville, has been named an All-American Scholar. She is the daughter of Kenneth and Carol Allman.

Morgan will appear in the *All-American Scholar Yearbook*, which is published nationally.

She attends Northern Middle School and was nominated for this honor by mathematics teacher Denise Langley.

The USAA has established the All-American Scholar Award Program to recognize students who excel in the academic disciplines. A nominee must earn a 3.3 or higher grade point average. Only scholars selected by a school instructor, counselor, or other qualified sponsor are accepted.

Sliming Pit Set Up For Crusade At Crellin Church

The Crellin Assembly of God will host a Youth and Kids Crusade from this Sunday, June 8, through Wednesday, June 11, from 6 to 8 p.m. each evening.

"We know school is still in session for a couple of those days, but you will not want to miss this," said a spokesperson for the church.

All elementary, middle, and high school students are invited to listen to "jammin' music," participate in "crazy wak" games, see blacklight effects, and be given free "stuff" each night. A character named Funky Fred, who just moved to the area, will stop by.

Prizes will be given away for those who bring the most friends throughout the week. The prizes include $100 for the first place winner, $75 for second place, and $50 for third place.

This year's theme is "Superheroes," and Spiderman, Batman, and Superman will be making appearances.

The "nasty green sliming pit" will be in operation this year with Crellin Elementary School principal Dana McCauley, SMS vice principal Jane Wildeson, Crellin A/G children's pastor Annette DeWitt, and a well-known mystery guest getting "slimed."

Food and fellowship will follow the last night of the crusade. The church is located on Route 39 at 2220 Hutton Road.

For more information, persons may call Pastor Pete at 301-334-3545 or 301-334-3876.

IT TOOK NINE STUDENTS to show how much money was raised at Dennett Road Elementary School's "Mini-Relay," which the school participated in the week of May 19 and raised $2,475.53 for the American Cancer Society Relay For Life. Displaying the digits representing the final amount raised (pictured below, from left) are Kyle Hackett, Kaya Rinker, Nakita Rodeheaver, Julia Hershman, Dustin Green, Caitlyn Smearman, Amy Rush, Joey Custer and Brandon Burns. The class that raised the most money, therefore winning an ice cream party, was Tammy Lottman's first grade. The class, pictured above, in the front row, from left, consists of Brandon Hill, Leah Marques, Nick Ahern, Bryson Armstrong, and Ethan Buckingham. In the back row, same order, are Dustin Green, Hayden McLaughlin, Alex Smith, Laura Frederick, Sydney Nguyen, and Hailey Kimble. The top individual was Kaylin Paugh, who raised $205. She is pictured above right with PE teacher and school mini-relay organizer Beth Shaffer. The 2008 Relay For Life will be held from 5 p.m. Friday, June 13, until 9 a.m. on Saturday, June 14, at the Southern High School track. Everyone is invited to attend, and cancer survivors are encouraged to walk the opening lap with fellow survivors.

DUMP TRAILERS
ALL SIZES IN STOCK!
For hauling Firewood, Coal and Miscellaneous Materials
WE SERVICE WHAT WE SELL!
GARRETT AUTOMOTIVE LLC
301-387-6148

ARC Releases Schedule For June Classes

The Western Potomac Chapter of the American Red Cross has scheduled several health and safety services courses for this month.

An adult, child, and infant CPR (cardiopulmonary resuscitation)/AED (automated external defibrillator) class will be held from 6 until 10 p.m. on Tuesdays, June 10 and 24, at the Cumberland chapter house, and Monday, June 23, at the Keyser, W.Va., ARC office.

This four-hour course includes caring for and recognizing breathing and cardiac emergencies, including choking, in adults, children, and infants. AED instruction for adults and children is now included with CPR.

The cost is $30 for new certification and $25 for recertification, and includes a CPR kit and one-year certification.

A professional rescuer CPR/AED course will be held Saturday, June 21, from 9 a.m. until 4 p.m. at the Cumberland chapter house.

This is an eight-hour class developed for volunteers and career professionals who routinely respond to emergencies. It emphasizes how to recognize and respond to respiratory and cardiac emergencies in adults, children, and infants. Two-rescuer CPR and AED training are included.

This course meets the standard requirements for nursing, allied health professions, and emergency medical services.

The cost is $35 for new certification and $30 for recertification, and includes a text book, pocket mask, and one-year certification.

A lay responder CPR/first aid/AED course will be held from 9 a.m. until 5 p.m. on Saturday, June 14, and Thursday, July 3, at the Cumberland chapter house; and Wednesdays, June 4, June 18, and July 2, at the Oakland ARC office.

This eight-hour course combines adult, child, and infant CPR, AED, and first aid into one entire day of training.

The cost is $40 for new certification and $35 for recertification, and includes text, CPR kits, first aid practice kits, and two certification cards.

A first aid class will also be held from 6 until 9 p.m. on Thursday, June 12, at the chapter house in Cumber-land.

This three-hour course offers recognition and caring for life-threatening emergencies in adults, such as burns, injuries to muscles, bones, and joints, sudden illnesses, bleeding, and poisonings, as well as heat- and cold-related emergencies.

This course meets OSHA guidelines and is designed to fit the needs of businesses and industries.

The cost is $25 for new certification and $20 for recertification, and includes text, a practice first aid kit, and a three-year certification card.

Registration and payment are required in advance for all courses. For more information or to register, persons may contact Lorri Wharton, ARC health service director, at 301-722-1760, ext. 105, or lkwharton@allconet.org.

EATON
Aeroquip
Hydraulic Hose and Fittings
HYDRAULIC HOSES MADE WHILE YOU WAIT!
Large Inventory Over 1500 part numbers stocked
- 1, 2, 4 and 6 Wire Hose from 3/16" to 2"
- John Deere O-Ring Face Seal Fittings
- Split Flange Cd61 and Cd62, Kametau, Metric, JIC, Pipe
- O-Ring Crimp Fittings
- Quick Disconnects
- Power Swivels
- Hydraulic Suction
- Push Lock Hose and Fittings
- Truck Hose and Reusable Fittings
- Air Brake Hose and Reusable Fittings
- Stainless Steel/Teflon Hose and Fittings
- Crimp Machines and Bulk Hose Programs

-Two Convenient Locations-
104 Commerce Drive
Mtn. Lake Park
301-334-4136
3030 Earl L Core Road
Morgantown, WV
304-296-4639
Garrett Industrial Supply Inc.
Oakland, MD and Morgantown, WV
WWW.GARRETTINDUSTRIALSUPPLY.COM

Accident Chrysler Jeep Dodge
LIFETIME POWERTRAIN WARRANTY
BEST WARRANTY In the business with unlimited mileage!
$2.99 GAS! GUARANTEE
'07 300 Touring WAS $32,170 NOW $27,795*
DEMO DEALS
'07 Gr. Cherokee WAS $42,230 NOW $33,692*
* See dealer for details. Tax, title and tags extra. Trade will effect selling price. Discounts / rebates vary by model. $2.99 per gallon offer varies per eligible vehicle for up to 12,000 miles in each of the next 3 years. See dealer for details. Excludes Crossfire, SRT and all other offers.
See dealer for a copy of limited warranty and details. Non Transferable. Not available on SRT, diesel vehicles, Sprinter, Ram Chassis Cab, and certain fleet vehicles.
Chrysler and Jeep are registered trademarks of DaimlerChrysler Corporation. DaimlerChrysler factory trained technicians

Pre-Owned Vehicles

06 Chrysler 300 C AWD	$21,995	03 Dodge Durango SLT	$ 8,995
06 Dodge Ram 1500 Quad Cab	$16,995	03 Jeep Gr. Cherokee Overland	$15,995
06 Dodge Ram 3500	$24,995	02 Ford Explorer XLT	$ 6,995
06 Jeep Commander Sp 7-pass.	$16,995	01 Dodge Ram 1500 Quad SLT	$ 7,995
06 Hyundai Santa Fe V-6, AWD	$15,995	01 Chrysler PT Cruiser	$ 5,995
05 Chrysler T& C Stow N'Go	$13,995	98 Dodge Ram 2500 SLT, Diesel	$11,995
05 Jeep Gr. Cherokee Ltd, NAV	$18,995	**Program Vehicles**	
05 Dodge Grand Caravan SE+	$11,995	08 Dodge Caliber SE	$13,995
05 Pontiac Grand Prix GT	$12,995	08 Chrysler Town & Country	$24,995
05 Hyundai Santa Fe	$10,995	08 Dodge Avenger, moonroof	$15,995
05 Chrysler 300 Ltd.	$17,995	07 Dodge Ram 2500 Laramie,Die	$30,995
04 Jeep Gr. Cherokee Laredo	$11,995	07 Chrysler Town & Country	$16,995
04 Chrysler Pacifica AWD	$14,995	07 Jeep Liberty Ltd.	$15,995
04 Subaru Baja, Leather	$15,995	07 Dodge Caliber SXT	$13,995
04 Jeep Liberty	$ 9,995	07 Jeep Gr. Cher Laredo Leather	$17,995
04 Chrysler PT Cruiser	$ 9,995	07 Jeep Compass 4x4, 3k mi.	$16,995
04 Jeep Gr. Cherokee Ltd.	$12,995	07 Dodge Caravan	$13,995
04 Dodge Ram 1500 Quad Cab	$14,995	07 Jeep Grand Cherokee	$17,995
04 Jeep Gr. Cherokee Overland	$16,995	06 Dodge Stratus	$11,995
04 Dodge Durango SLT	$13,995	05 Chrysler 300 AWD	$18,995
03 Jeep Gr. Cherokee Ltd.	$ 9,995		

See dealer for details. Trade will affect selling price. Tax, title and tags extra. 3 mo. / 3,000mi. Powertrain warranty
113 S. Main St., Accident MD
OPEN: M, TU, TH, FR - 8 to 7
WED - 8 to 6, SAT - 8 to 1
301-746-8181
301-895-3230
CARFAX VEHICLE HISTORY REPORTS

Law Offices of Gary Harriger, LLC
• BUSINESS & EMPLOYMENT LAW
• REAL ESTATE
• CONTRACT & LEASES
• ESTATE PLANNING & WILLS
148 Main Street
Grantsville, MD 21536
301-895-3331
Fax: 301-895-4430
gharriger@allshorelitle.com

M. Keith Nester, Sr., BC-HIS
Have You HEARD?
by M. Keith Nester, Sr., BC-HIS

Cathy Arnold, HIS
ON ALERT!
There are two basic categories of assistive listening devices (ALDs), which help hearing-impaired individuals better cope with their hearing losses. While communication devices facilitate the reception and understanding of spoken material, alerting devices indicate that something important is occurring. In this latter category of ALDs, there are a number of devices that not only improve quality of life, they may save it. Take, for instance, an alerting device that makes one aware that a smoke alarm has gone off. It may do so through an extra loud sound, vibration, light, or a combination of these indicators. Other important alerting devices are wireless doorbell and telephone systems, which utilize transmitters and receivers to relay necessary information.
Don't let a hearing impairment keep you on the outside looking in. Help is available in many forms, such as the assistive listening devices we discussed above, but all begin with a comprehensive hearing evaluation by an audiologist. AUDIBEL carries state-of-the-art testing equipment and a full range of today's innovative hearing aids designed to bring back the sounds of life to the hearing impaired. And our staff is second to none when it comes to providing first-rate, compassionate, personalized services.
P.S. Alerting devices may utilize receivers that are worn on the body or plugged into room outlets.
AUDIBEL
Office of Dr. Williams Chiropractic
607 Oakland Ave • Mountain Lake Park, MD 21550
1-866-AUDIBEL • 1-866-283-4235
www.audibel.com

Garrett County WIC Program
WIC Offers:
•Healthy Foods
•Breast Feeding Education and Support
•Health Screening and Growth Checkups
•Nutrition Education
•Information on Other Services
Better Nutrition For A Brighter Future

You can participate if you:
Are pregnant, breast feeding, recently had a baby or have an infant or child under 5 yrs. old
Live in Maryland and meet nutrition and income guidelines
(or qualify for another program such as Medical Assistance or Energy Assistance)

Income Eligibility Guidelines for Maryland WIC Program Benefits

Family Size	Annual Income	Monthly	Twice Monthly	Bi-Weekly	Weekly
1	$19,240	$1,604	$802	$740	$370
2	$25,900	$2,159	$1,080	$997	$499
3	$32,560	$2,714	$1,357	$1,253	$627
4	$39,220	$3,269	$1,635	$1,509	$755
5	$45,880	$3,824	$1,912	$1,765	$883
6	$52,540	$4,379	$2,190	$2,021	$1,011
7	$59,200	$4,934	$2,467	$2,277	$1,139
8	$65,860	$5,489	$2,745	$2,534	$1,267
For each additional fam. member add	+ $6,660	+ $555	+ $278	+ $257	+ $129

Call WIC for an appointment at: 301-334-7710
Grantsville area: 301-895-3111
Statewide call: 1-800-242-4942
www.mdwic.org
WIC Helps Kids
WIC Helps Kids
The Garrett County Health Department is an equal opportunity provider and employer.

NASA Astronaut Comes To Garrett County Schools

The Southern High School Alumni Association recently presented a special program at three local schools featuring a NASA astronaut. Don Thomas, an astronaut since 1991, came to Crellin Elementary School and both Southern Middle and High schools to talk with students about his experiences.

Thomas has four shuttle launches to his credit. Because of his high skill level, Thomas flew on four shuttle missions, beginning in 1994. During his first flight on Space Transportation System (STS) 65, his crew set a new flight duration record for the shuttle program.

His next mission, STS-70, involved the deployment of a tracking and delay relay satellite. He flew twice more in 1997 on STS-83 and STS-94. Upon his retirement from NASA, he was selected as director of the Hackerman Academy at Towson University.

Dr. Thomas began his tour in Garrett County with a visit to Crellin Elementary. During a full assembly, the astronaut told the students what it was like to be in space, and answered several questions by the youngsters.

His next stop was Southern Middle School, where he addressed a standing-room-only crowd in the cafeteria, also entertaining many questions from the students. He concluded his remarks at SMS by telling the students that a manned mission to Mars would likely be led by an astronaut who is currently middle-school age, and that perhaps it might be one of them.

His last stop was at Southern High, where he spoke with honor students. He shared with them the importance of following one's dreams, and encouraged them to work hard and be persistent in their quests for their goals. He said his dream to be an astronaut had been with him since age 6, and culminated with his first flight at the age of 39. This was after being rejected three times in his pursuit of a flight.

Thomas commended the school system in Garrett County, and said he hopes to return, both as a speaker and a tourist.

NASA ASTRONAUT VISITS LOCAL SCHOOLS – An astronaut with four shuttle launches to his credit was a special guest at three local schools recently. Astronaut Don Thomas, a native of Cleveland, Ohio, is shown above talking with students at Crellin Elementary School. He also visited Southern Middle and Southern High schools. Thomas discussed his four missions into space, with his first flight setting a flight duration record for the shuttle program. The children at Crellin were prepared for their special guest, as they had several specific questions for him to answer, according to Bill Grant, pictured at left. Grant is the president of the Southern Garrett High School Alumni Association, which sponsored the astronaut's visit See story.

Read. Then Recycle.

Adults Receive Jail Time For Providing Alcohol To Minors

A Friendsville woman and a Frostburg man were both issued jail time after being found guilty on multiple respective charges furnishing alcohol to minors and contributing to the conduct of children in separate but related Garrett County District Court cases heard by visiting judge Edward A. Malloy Jr.

Ilene Fay Blamble, 26, pleaded not guilty, but was found guilty of three charges of furnishing alcohol to a minor and two counts of contributing to the conduct of a child. She was found not guilty on a charge of administering a controlled dangerous substance (CDS) other than marijuana.

Jeffrey Allen Wiland, 20, pleaded not guilty, but was found guilty of three charges of furnishing alcohol to a minor and three counts of contributing to the conduct of a child.

Both defendants received six months of jail time, five months of which were suspended, as well as one year of supervised probation and a fine of $100.

The two were summoned to court after it was discovered that in February, they had purchased and furnished alcoholic beverages to the same minors, ages 12, 13, and 14, at Blamble's and Wiland's respective residences. It was also reported in court documents that Wiland provided cigarettes at his residence, and Blamble offered Tylenol 3 (which the minor declined) at hers.

In other District Court news, Terry Lynn Smith, 47, Sparks, Nev., received a 30-day jail term, which was suspended in its entirety, after pleading guilty to a charge of possession of marijuana. Additionally, he was handed one year of unsupervised probation and a fine of $200.

Smith's truck and trailer were found to be in violation of regulations at the Finzel Weigh and Inspection Facility in January, and an inspection of the sleeper berth area revealed a distinct odor of marijuana, according to police statements. A plastic bag containing marijuana, a pack of rolling papers, and a suspected marijuana cigarette were found in the sleeper berth, and a Valium pill was found in Smith's boot. He noted he did not have a prescription for the pill.

Smith was not prosecuted by the state's attorney on charges of possession of marijuana and possession of a CDS other than marijuana.

In an unrelated case, Harry Levi Wilt, 44, Grantsville, received stet rulings on three charges of indecent exposure. The charges stemmed from incidents in February and March. The condition of the ruling is that he obey all laws.

Victor Franklin Gardea, 28, Oakland, was not prosecuted on charges of possession of marijuana and possession of paraphernalia. He was arrested by members of the Garrett County Sheriff's Office and Garrett County Narcotics Task Force in January.

William Alexander Jackson IV, 27, District Heights, was not prosecuted by the state's attorney on charges of second degree assault, unlawful taking of a motor vehicle, and unauthorized removal of property. The charges were filed against him by Maryland State Police officers in February.

Andrew Ray Gardea, 26, Grantsville, was not prosecuted on charges of possession of marijuana and possession of paraphernalia, stemming from an incident in January.

DUI/DWI CASES

One driving while under the influence (DUI)/driving while impaired (DWI) case was heard in recent Garrett County District Court.

Christopher Lynn Milliron, 22, W.Va., pleaded guilty to a charge of DWI and received a 60-day jail sentence, 30 days of which were suspended, as well as 18 months of unsupervised probation and a fine of $100. He was not prosecuted by the state's attorney on five additional driving-related charges, and was found guilty of one other driving offense. The charges were filed against him in July 2007.

SCHOOL BUS VIOLATIONS

Dale Robert Mast, 40, Md., pleaded guilty to a charge of failure to stop for a school vehicle displaying flashing red lights and received a probation before judgment as well as six months of unsupervised probation and a fine of $300. The charge was filed against him in April.

REMINDER
SOUTHERN HIGH SCHOOL
CLASS OF 1993!
We will get together on **Saturday, August 2** at **Pizzeria Uno's**
You must RSVP by July 1
Contact *Susan Hershman Strawser* at
strawserfamily@verizon.net
Or call her at **301-972-2668** (home)

DUMP TRAILERS
ALL SIZES IN STOCK!
For hauling Firewood, Coal and Miscellaneous Materials
WE SERVICE WHAT WE SELL!
GARRETT AUTOMOTIVE LLC
301-387-6148

First Time Homebuyer
Constriction–One time close
Lot Loans–10% down
Purchase or Refinance
Call today for a free pre-qualification:
Shirley Bernard
FIRST HOME MORTGAGE
317 East Oak Street
Oakland, MD 21550
Phone 301-533-0535 or
301-707-1215 cell
sbernard@gofirsthome.com
www.gofirsthome.com
Equal Opportunity Lender

21st Annual
McHenry Highland Festival Weekend
Friday, June 6th
Celtic Concert
St Andrews Golf Tournament at Wisp Resort
Saturday, June 7th
McHenry Highland Festival Garrett Co. Fairgrounds
Sunday, June 8th
Kirkin o' the Tartans
www.highlandfest.info

NEW LOCATION!
MT. TOP GLASS
Home Decor Showroom
Garrett County #1 Glass Supplier for 30 Years
• Several lines of vanities and pedestals
• Glass, stone, and metal vessels
• Elegant bath accessories and hardware
• Shower columns
• Granite vanity tops
1550 Deep Creek Drive
Located at The Tow in McHenry
301-387-8883 or 301-334-3050
www.mountaintopglass.com

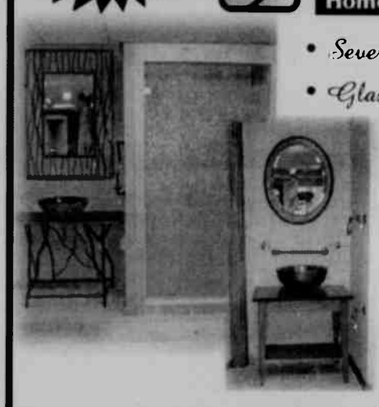

THANK YOU!
TO ALL OUR SPONSORS, VENDORS, VOLUNTEERS, FRIENDS, ATTENDEES (AND THEIR DOGS!)
FOR CONTRIBUTING TO THE SUCCESS OF THE FIRST ANNUAL KAYAKS, TUNES AND BREWS!
FOR THE BENEFIT OF THE HART ANIMAL ADOPTION CENTER BUILDING FUND
P.O. Box 67 - Oakland, MD 21550 - www.hartforanimals.org
HART FOR ANIMALS

Goodwill Retirement Community
Independent Living Cottage
Open House
Friday, June 13
3:00 pm - 6:00 pm
Saturday, June 14
10:00 am - 2:00 pm
263 Killdeer Lane
Grantsville, MD

1 mile north of Grantsville

The Goodwill Retirement Community Village offers opportunities for an active lifestyle without the responsibilities of home maintenance.
Come learn of the benefits of a
Continuing Care Retirement Community.
For more information call Janet Kepple at 301-895-5194 ext. 230

Making your business *our business*
Whether you need a home, auto, or personal loan, we are here for you.
For 58 years, we have been serving the community with quality services and excellence.
Our friendly, helpful staff has one goal in mind: to give our customers the best service possible.

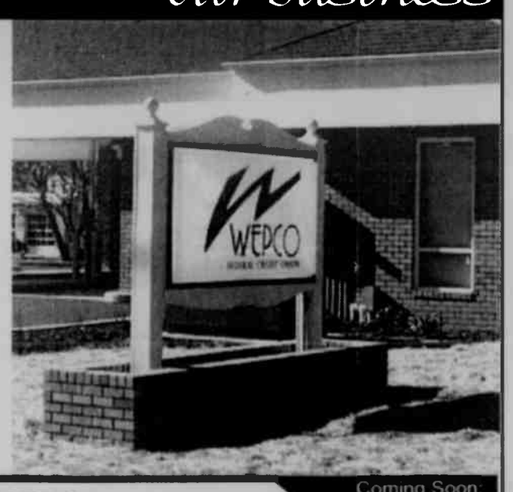

• Checking/Savings/WEPCO Visa
• Home/Business/Auto/ATV/Boat/Personal Loans
• Four convenient locations & ATMs to serve you
• Free Online Banking
Coming Soon: LaVale Branch on 12511 Winchester Road, LaVale.
Customers must be members of WEPCO Federal Credit Union
WEPCO FEDERAL CREDIT UNION www.wepcofcu.com
MAIN OFFICE 204 North Branch Ave. • PO Box 157 • Bloomington, MD 21523 301.359.3081 • 800.292.8139 • Fax 301.359.3683
OAKLAND OFFICE 12826 Garrett Highway • PO Box 614 • Oakland, MD 21550 301.334.1431 • 877.334.1431 • Fax 301.334.1544
KEYSER OFFICE U.S. Route 220 South • PO Box 818 • Keyser, WV 26726 304.788.5305 • 866.788.5305 • Fax 304.788.5398

Farming On The Mountaintop

GRANTSVILLE STOCKYARDS

Market report for Saturday, May 31, 2008.

Stock Steers & Bulls (200-500 lbs.), $70-110. Stock Heifers, $50-98; Slaughter Steers, good to choice, up to $83.50; medium to good, $55-73. Holstein Steers, good, $54-72.50; light, up to $65. Slaughter Heifers, good to choice, up to $80; medium to good, $55-76. Bulls, heavy, $48-68; light, $50-74.50. Cows, utility (Holsteins), $55-64; canners, $45-54, culls, $44 and down. Bob Calves, $50 & down. Holstein Bull Calves, return to farm (90-120 lbs.), up to $82.50. Holstein Heifer Calves, return to farm, up to $340. Beef Cross Calves, return to farm, up to $145.

Hogs, top quality, up to $53.50; heavy, up to $50; light, $20-45; feeder pigs, by head, up to $50. Sows, up to $25. Male Hogs, $3-25.

Lambs (70-85 lbs.), up to $125; (85-125 lbs.), up to $125; (30-60 lbs.), up to $120; culls, up to $60.

Sheep, up to $40; fat sheep, up to $25.

Goats, large, by head, $75-137.50; medium, by head, $25-60; small, by head, $10-40; kid, by head, $5-20.

Livestock prices are all given per hundredweight.

FRIEND'S STOCKYARD INC.

Market report for Monday, June 2, 2008.

Stock Steers and Bulls (200-500 lbs.), $75-108; Stock Steers (700-850 lbs.), $74-94; Stock Heifers, $60-100. Slaughter Steers, good to choice, $85-93; medium to good, $77-87; heavy choice (over 1,450 lbs.), $75-90. Holstein Steers, heavy choice, $62-78.50; light (500 to 600 lbs.), up to $72. Slaughter Heifers, good to choice, $85-93; medium to good, $80-87; utility, $55.75-74.50. Bulls, heavy, $52.50-68.50; light, $50-64. Cows, utility, $50-64.50; commercial to good, $42-54; culls, $44 and down. Veals, good to choice, $50-90; medium to good, $50-67. Bob Calves, $50 and down. Holstein Bull Calves, return to farm (85-120 lbs.), up to $93. Holstein Heifer Calves, return to farm (85-120 lbs.), up to $425. Beef Cross Calves, return to farm, up to $140.

Hogs, top quality, up to $48. Sows, up to $35.50.

Lambs, choice, up to $118.

Goats, choice (by head), $20-75.

Livestock prices are all given per hundredweight.

Unique Decor
· Blinds · Shades · Draperies
· Shutters · Bed & Wall Coverings
· Window Film · Rugs · Awnings
301-334-4545
18618 Garrett Hwy - Oakland, Maryland
HunterDouglas
Lisa Roderick Brenneman
Steve Brenneman
Certified Window Treatment Consultant
In Home Shopping & Professional

Farmers & Contractors
Now is the time to get your
RADIATORS CLEANED AND RECONDITIONED
Spring is here!
Garrett Automotive
301-387-6148

Pharmacy Notes

GREGG'S Pharmacy
EPIC
20 N. Third St., Oakland, MD 21550
301-334-2197
Ernest J. Gregg, Jr., P.D. - Owner
Computerized RX Service · Patient Counseling
"Your Health Is Our Business"
Hours: Mon.-Fri. 8:30 a.m. 'til 9:00 p.m.
Sat. 8:30 a.m. 'til 9:00 p.m. • Sun. & Holidays 6 p.m. 'til 9 p.m.

Avoid the Sun When Taking This Acne Drug

Acne is a condition of the skin that can affect persons at any age, although teenagers and women may be more likely to experience acne due to hormonal fluctuations. Acne may appear as comedones, papules, pustules, nodules, and cysts. Areas of the skin with a large amount of oil glands, such as the face, chest, and back, are more susceptible to the occurrence of acne. Acne may occur in response to the overproduction of oil, bacteria buildup, or shedding of skin cells.

A variety of treatment options are available for the varying levels of severity. Different treatments may work to decrease the production of oil, increase cell turnover, decrease inflammation, or to fight bacteria. Treatments available over-the-counter for mild acne include topical products containing the active ingredients *benzoyl peroxide, sulfur, resorcinol,* and *salicylic acid*. Topical treatments available with a prescription include *tretinoin* and *adapalene*. *Isotretinoin* is a medication available to treat severe acne. Sunlight and artificial UV ray exposure should be avoided during treatment with this medication, as it may make the skin more sensitive to sunlight and increase the risk of sunburn. This medication also may cause severe birth defects, and therefore must not be taken by women who are pregnant or who may become pregnant.

Ask Sheila

Decorating Dilemma?
Sheila offers helpful advice.

Dear Sheila:
There are so many kinds of window coverings anymore. How do you decide which ones are for you?
Baring all

Dear Baring
First of all we have so much more than just the Hunter Douglas Line. We have samples of shades, valances, draperies, woven woods, the list goes on. We can do an in-home appointment with you or you can come into the store and see the actual workings. Linda is always ready to give you expertise and knowledge from her years of experience

Sheila
at DECORATOR'S NOOK

Schedule an in-home appointment with one of our designers or visit us in the Garden Center Plaza, across from Little Sandy's, Sand Flat Road
17781-C Garrett Highway, Oakland, MD – 301-387-2355

Preston County

Farm Service Agency Reports

Eric M. McCartney, County Executive Director
Preston County FSA Office
425 E. Main St., Suite 420, Kingwood, WV 26537-1793
304-329-1923

FSA ACCEPTING COUNTY COMMITTEE MEMBER NOMINATIONS

Eric M. McCartney, executive director for USDA's Farm Service Agency in Preston County, announced this week that the county office will soon begin accepting nominations for eligible candidates from Local Administrative Area (LAA) 1 (Pleasant and Grant districts) to serve on the county FSA committee. The nomination period is June 16 - August 1.

"I encourage local producers to become a member of the county committee and make a difference," said McCartney. "County FSA committees have an important role in the decision-making process on important agricultural issues in their community."

All nomination forms must be received in the Preston County FSA Office or postmarked by August 1. Voting will take place between Nov. 3 and Dec. 1.

To hold office as a county FSA committee member, a person must meet the basic eligibility requirements. Persons uncertain about their eligibility to vote in the county committee election or hold office as a committee member should contact the Preston County FSA Office. Affirmation of eligibility to vote must be determined in order for a vote to count in an election.

County FSA committees oversee local FSA operations. They make decisions on commodity price support payments and eligibility, conservation programs, disaster assistance, and other agricultural issues. Established in 1936, the county committee system works to make federal agricultural programs serve the needs of local producers. The Preston County FSA Committee has three elected members. More than 8,000 county committee members serve in more than 2,300 offices nationwide.

More information on the election, including the nomination form, is also available at the Preston County FSA Office, located in the Corner Mall of the Kingwood Plaza. Persons may telephone the office at 304-329-1923 or fax 304-329-3056. Nomination forms are also available online at: http://www.fsa.usda.gov/pas/publications/elections/Default.asp.

USDA ANNOUNCES CRP PERMITTED USE FOR LIVESTOCK FEED NEEDS

McCartney also announced that USDA has authorized certain acreage enrolled under the Conservation Reserve Program (CRP) to be available for hay and forage after the primary nesting season ends for grass-nesting birds.

"This action will provide much needed feed and forage while maintaining the conservation benefits from the nation's premier conservation program," said McCartney. "Eligible farmers will be able to plan for harvest of forage after the end of the primary nesting season this summer." The primary nesting season established for West Virginia is March 15 through July 15.

Prices for most field crops have advanced to record or near record levels in recent months, reflecting strong demand, tight supplies, and competition for acres. The increased demand for commodities and resulting higher prices has impacted the livestock industry in particular.

More than 24 million acres of land enrolled in CRP will be eligible for this critical feed use program. USDA estimates that this program will make available up to 18 million tons of forage worth $1.2 billion.

"In authorizing this critical use of CRP acres for forage, USDA is also taking strong measures to preserve CRP's environmental benefits," said McCartney.

Eligible land may not be hayed or grazed until after the end of the primary nesting season. Also, some of the eligible land or forage of the land must be reserved for wildlife, and any land that is used under this authority must have a conservation plan. In many instances, the removal of some of the grass cover will increase the diversity of the stand and provide long-term benefits for wildlife. Further, the most environmentally sensitive land enrolled in CRP will not be eligible. The land will be subject to a site inspection to ensure compliance with the conservation plan. No rental payment reduction will be assessed on contracts being utilized for this critical use. However, a $75 fee will be charged to process the required contract modification.

Sign-up for interested CRP participants began June 2 at the Preston County Farm Service Agency (FSA) Office in Kingwood. This modification for critical feed use is only for 2008. All forage use must be completed no later than Nov. 10, 2008.

Under CRP, farmers enroll eligible land in 10- to 15-year contracts with USDA's Commodity Credit Corporation (CCC). FSA administers CRP on behalf of CCC. Participants plant appropriate cover such as grasses and trees in crop fields and along streams. These plantings help prevent soil and nutrients from running into regional waterways and affecting water quality.

WINNING COWS – Dale Marple, shown above, a 4-H'er of Oakland, attended the recent Northwest Keystone Junior Beef Classic and earned the Reserve Champion Female Angus Heifer out of a class of 18. Marple purchased his heifer from Bill and Bobbi Dunn of Cochranton, Pa. Pictured below are former Garrett County residents Bobbi (Harvey) Dunn and 7-year-old Walker Dunn, who won the Champion ribbon in the cow/calf division at the Northwest Junior Beef Classic, which was held in Butler, Pa. This cow has won a number of other titles as well.

Visit *The Republican* Website at www.therepublicannews.com

GARRETT AUTO RENTALS INC.
U-SAVE AUTO RENTAL
LOW DAILY RATES
INSURANCE REPLACEMENTS
CARS · VANS · 15 PASS. VANS
301-387-6148
Locally owned & Operated For 16 Years!
Rt. 219 Deep Creek Lake
Major Credit Cards Accepted

Visit Alpine Lake...
35-Room Motel • Lodge with Conference Facilities, Bar & Restaurant • Boathouse • Beach • Swimming • Golf & Tennis • Kayaking • Canoeing & Sailing • Fishing • Hiking & Biking • Basketball & Pickleball • Miniature Golf
Father's Day Special
Sunday, June 15 – 11 a.m. to 3 p.m.
16 oz. Porterhouse Steak Dinner with Dessert $17.95
or 10% OFF Any Menu Item
Reservations Requested at Ext. 100
Call 1.800.752.7179
www.alpinelake.com

Farm Credit has great people with service on their mind and a smile on their face.
We've been providing financing to Oakland farmers and homebuyers for more than 90 years.

F.J. Grady
Loan Officer
fjgrady@agfirst.com
MUCH MORE THAN GOOD RATES...
We Make Loans For:
☐ Homes & Estates
☐ Farms & Farmettes
☐ Land & Construction
☐ Livestock & Equipment
☐ Barns & Facilities
☐ Recreation Properties
Call or stop by today. We're here to assist you with all your financial needs.
FARM CREDIT Country Mortgages
301-334-8542 | 800-296-8554
www.farmcreditofvirginias.com

MULCH
Mill Direct Hardwood Landscape Mulch
Premium Grade
100% Bark Double Ground Aged
Hardwood Chips
Screened 100% Clean Wood Chips
All Prices Quoted per Bucket picked up at our Plant and do not include Tax.
Please Call to Confirm Current Inventory
Single Axle Dump
Roll Off Containers for No Mess/Easy Clean Up
Tri-Axle Dump
Dump Trailer
Loading Hours: Monday: Friday 7AM - 5 PM, Saturdays 8AM - 1 PM.
Please Call to Confirm Delivery Charges & Scheduling
VISA
WP WOOD PRODUCTS, INC
Northern Appalachian Hardwoods Since 1998
8th Street Oakland, MD
301-334-9451

You're The Boss!
Shouldn't Your Bank Work As Hard As You Do?
As a small business owner you face big challenges, professionally and personally. *My Bank* provides personal service, local decisions, and most of all, flexibility. The financial tools you need to keep your business moving.
My Bank Delivers SOLUTIONS ™
... Does Yours?
My Bank! DELIVERS SOLUTIONS
My Bank! FIRST UNITED Bank & Trust
Philip L. Rodeheaver
Garrett County Market President
(301) 533-2217
www.mybank4.com
FDIC

FRIENDSVILLE NEWS

ASHER GLADE CHURCH OF THE BRETHREN

The Asher Glade Church of the Brethren will be honoring the graduates during morning worship on Sunday, June 8.

They will be in charge of nursing home visitation this Sunday, June 8, beginning at 2:30 p.m.

The youth will be going to Kennywood Park on Friday, June 13. The cost will be $21 per person.

VACATION BIBLE SCHOOL

The Friendsville United Methodist Church is hosting a community-wide Bible school from Monday, June 16, through Thursday, June 19, from 6 to 8:30 p.m. The theme this year is "The Earth and God's Children." Ages 3 years through high school are welcome to attend.

BLOOMING ROSE UNITED METHODIST

The Brotherhood will meet at the Blooming Rose Church on Tuesday, June 10.

FIRST CHRISTIAN CHURCH

Prayer meetings are held every Saturday at 6 p.m. at the church.

FRIENDSVILLE UNITED METHODIST

The annual conference is now under way. Guest speaker for June 8 will be Bonnie Cupp.

Bible school set-up will be held Saturday, June 14, beginning at 9 a.m.

SELBYSPORT UNITED METHODIST

Selbysport Church will host the midweek service on Wednesday, June 11, beginning at 7 p.m.

MERCY CHAPEL

Social time will be held this Sunday, June 8, in honor of NHS graduate Leah Frazee, with refreshments at 9:30 a.m. Morning worship will be at 10:30 a.m., with Pastor Daymond Schmuck officiating. The public is welcome.

KEEPING FRIENDSVILLE TREE-FRIENDLY – Friendsville mayor Spencer Schlosnagle announced Arbor Day in Friendsville as April 25, and students, town council and committee members, and residents gathered to plant trees in the town park. Schlosnagle and the town council of Friendsville have long worked with organizations such as Friendsville Elementary School to do tree plantings, in which over 100 trees of various species have been planted in town. "The town of Friendsville is extremely proud of its vast array of cherished natural resources, and the commemoration of Arbor Day serves as a fitting tribute to our beautiful trees and other treasures," Schlosnagle said. Two trees were donated by Friendsville residents Jennifer Pletta and Terri Peterson, which students are shown above planting. Around Arbor Day, the town attained the highest award level from the PLANT (People Loving and Nurturing Trees) Community Program and was recognized as a Tree City USA. In the photo below, Ina Hicks, tree committee member, Alice Spear, town council member and chairperson of the tree committee, Schlosnagle, and Becky Wilson DNR representative display the town's Tree City flag, which will be on display at the town hall municipal building. The town council adopted a Tree Maintenance Ordinance to further pledge the town's commitment to maintain and protect the natural beauty of the trees and to further designate and identify the importance of trees to the town of Friendsville.

BELATED BIRTHDAY WISHES

Genevieve Niner celebrated her 85th birthday on May 23. Cards can be sent to her at 4853 Accident-Friendsville Road, Friendsville, MD 21531.

FLAG PRESENTATION

Woodmen of the World Lodge 45 will be holding a flag presentation on June 14 at the Northern Garrett County Rescue Squad building in Friendsville at 7 p.m. WOW will be presenting flag poles and a United States flag to the squad. The public is welcome to attend.

SPAGHETTI DINNER

The Northern Rescue Squad Auxiliary will host a spaghetti dinner this Friday, June 6, at the Deep Creek fire hall from 4 to 7 p.m. The menu will consist of spaghetti and meatballs, garlic bread, salad, and dessert. Donations will go to the Ladies Auxiliary.

SCHOLARSHIP WINNERS

Winners of the Tim Umbel Memorial Scholarship were Kasey Fratz and Jeff Smith. Each winner received a $750 scholarship. Every year two NHS seniors – one male and one female – are selected to receive the scholarship, which is funded with the help of donations and the collection of aluminum cans. For more information, persons may contact Mary Ann Umbel.

FRIENDSVILLE DAYS 2008

A time capsule is being put together to commemorate Friendsville Days 2008. Current items gathered will be placed in the capsule and buried to be opened at a later year. Items will be displayed for viewing during Friendsville Days. For more information, persons may contact Lucretia Sines at 301-746-5933.

Pictures are also being gathered for a slide presentation. Anyone with class or group pictures of the Friendsville High School is asked to contact Shirley Drent at 301-746-4220.

The recently held spaghetti dinner was deemed a huge success. The Friendsville Days Committee thanks all for their support during these fundraisers. The winner of the 50/50 drawing was Bill Cooms.

GUN/CASH BASH

Northern Garrett County Rescue Squad will be holding a gun/cash bash on Saturday, Sept. 20, from noon until 6 p.m. at the Garrett County Fairgrounds. Tickets can be obtained by contacting any member. For more information, persons may go online to www.ngcrs.com.

CEMETERY MEETING

The Webb Chapel Cemetery Association will hold its annual meeting this Friday, June 6. A Trustee meeting will be held at 7 p.m., and the regular meeting will begin at 7:30 p.m.

TOWN NEWS

Anyone wanting to rent pavilions is asked to call Alice Spear, 301-746-5639.

Street sweeping has been rescheduled for Tuesday, June 10, beginning at 7 a.m. Residents should have cars parked off the streets so that the sweeper can clean the streets.

Residents are asked to not mow or blow grass clippings into the streets, as this can clog the storm drains.

SNOWY CREEK 4-H CLUB

by Derrica Friend

The Snowy Creek 4-H Club had a meeting on May 8 at the Friendsville Elementary School. Pledges were led by Jordan Grove and Hannah Smearman.

Tammy and Toby Grove attended the GCLA sale. The Lowdermilk family, Grove family, Friend family, Austin Lowdermilk and family, Mikali Artice, and Kalie Tomblin attended bowling in Morgantown for the April activity.

All livestock members need to attend spring weigh-in, which will be June 13 and 14. A float workshop is being planned for the June meeting. Members will be contacted on date and time.

Ten adults and 25 members attended the meeting.

Subscribe to *The Republican*

DREAM DENTAL
Let us give you the smile you've always dreamed of..
Dr. William Savage & Dr. Lindsay Rhodes
Welcoming new patients!
Evening, Saturday and Emergency Appointments
Most insurances accepted.
VISA, MASTERCARD & DISCOVER
323 East Oak Street, Oakland, MD 301-334-3435

Anniversary Special
To celebrate 25 years in practice, Optometrist Dr. James Jones would like to invite you to The Regional Eye Center where you can receive $25.00 off an eye examination or $25.00 off your purchase of frames and lenses (special not included) Call today, offer expires 06/15/08.
Don't miss our great selection of frames and contact lenses! We have frame and single vision lens packages starting at $99.00.
Our office is located two blocks past the Garrett County Memorial Hospital at 888 Memorial Drive in Oakland.
To make an appointment call our office today: 301-334-1016
Offer not valid with any other discount or promotion. Not valid with any insurance plan, or previous visit.
Please bring this ad to receive your discount.
Valid though 06/15/2008

Oak Grove Church of the Brethren
located on Sang Run Road in McHenry, MD, invites you to a
GOSPEL SING
Saturday, June 7, 2008, at 2:00 p.m.
in the pavilion located directly behind the church.
Following is a list of individuals/groups that will be performing along with the type of music they perform:
Gaye Rodeheaver – Southern Gospel
Sharon Perando – Contemporary
Sam Friend – Contemporary & Southern Gospel
Jessica Fratz – Country Gospel
Sharon Schlossnagle & Patty Glover – Traditional
Michael Saturday & Shaina Custer – Bluegrass Gospel
The Savage Family – Bluegrass Gospel
Bring a lawn chair and join us for a great afternoon of singing and fun. Food will be provided by the Oak Grove Youth Group.
For more information, please call Colette Savage at (301) 387-7163.

HEY KIDS!
We want you to be a part of our crew.
Come to our 2008
VACATION BIBLE SCHOOL
June 16-20, 2008
6:30-8:30 PM
Theme: "CUSTOM GARAGE"
OAKLAND
CHURCH OF THE NAZARENE
203 S. 8th Street
For information or transportation:
Call Pastor Art Evans • 301-334-2251

OVFD Annual Chicken Barbecue
At the Oakland Fire Hall on 3rd. St.
Saturday, June 14
4 - 7 p.m.
Take-outs available at noon
$7.00
Menu Includes:
½ BBQ Chicken, Baked Beans, Cole Slow, Roll & Butter, Cookies, Beverage
Chance Tickets For Sale–$30
You could win $30 - $2,500!
Drawing starts at 6:00 p.m.
Ticket holder entitled to One Dinner–while supplies last
Proceeds benefit Oakland Volunteer Fire Department

STOREWIDE Clearance
SAVE NOW!
ALL FOOTWEAR
25% OFF or MORE!
In stock footwear only. No special orders layaways refunds or exchanges. All sales final
STOMPERS
"Clothes for your Feet!"™
1429 Maryland Hwy., Mtn. Lake Park
301-334-6112
Tues. thru Fri. 10-5:30, Sat. 10-3

Marine Corps League
Garrett County Detachment
Support The Troops in Iraq and The Flag on the Mountain Maryland
The Garrett County Marines in support of our troops are working with The Flag on the Mountain by collecting
Beef Jerky, Slim Jims and Power Bars
YOU CAN HELP... Drop off your donations at any of the following locations:
Deer Park Sportsman Club • Winner's Circle • Get 'n' Go
Towne Restaurant • Dottie's Fountain & Grill
McHenry Beverage Shoppe • Wal-Mart • Sheetz
You can also bring them to the June 14 Flag on the Mountain spectacular.
We will put them all together and send them to the troops in Iraq.
Remember this is what the troops ask us to send. This is your chance to help in a small way.
For more information call Chuck Nolan at 301-334-3096 or Paul Shogren at 301-334-1386.
Semper Fidelis
Supported by
GCS
"First in Logistics"
Garrett Container Systems, Inc.
Accident, MD

Daum Praised By Foundation For Volunteerism

The Garrett County Memorial Hospital Foundation's executive board recently recognized Gary Daum, a longtime volunteer, for his "extraordinary" efforts in raising funds for patient care at the hospital. As a token of appreciation for his work, Daum was presented with a Penn State University mirror by William B. Grant, foundation chairman.

Daum has been an active member of the foundation board since its inception in 1987 and has played a major role in helping the foundation fund over $6 million in equipment and capital improvements for the hospital. Daum currently co-chairs the Pillars and George Loar Circle Committee, serves on the Gala steering committee, and was one of the top fundraisers in both Capital Campaign fundraising efforts held by the foundation.

"Gary is a real treasure for the foundation," said Grant. "His tireless efforts on behalf of the hospital is an inspiration to all of us. Whether it is helping with the Gala, attending meetings, talking with donors and prospects, or offering rare insight, Gary does it all. We are grateful to him for all that he does."

Daum has been a real estate developer and private investor for the past 20 years. He has developed over 10 Deep Creek communities, including the Reserve at Holy Cross, the Blakeslee, Mountainside, and Penn Cove. Prior to his career in real estate development, Daum was the president and CEO of General Nutrition Corporation (GNC).

HARD WORK APPRECIATED – Longtime volunteer Gary Daum, pictured above right, was recently recognized by the Garrett County Memorial Hospital Foundation for his fundraising efforts for patient care at the hospital. As a token of its appreciation, William B. Grant, above left, foundation chairman, presented him with a Penn State University mirror. See story.

In Loving Memory
Of our mother, grandmother, great-grandmother, sister & friend
Nancy Dean Lambert
June 3, 1935 - August 17, 2006
In each scene I noticed footprints in the sand.
Sometimes there were two sets of footprints,
Other times there was only one...
You're always walking beside us, Love, Your family & friends

Thank You

The family of Michael M. Tressler would like to thank our many friends who were there for us during our recent loss. Your kindness, prayers and support have truly touched our hearts. Special thanks to Pastor Mel Menker and Oak Park Church of the Brethren, David A. Burdock Funeral Home, and members of the Military Honor Guard.

The Tressler Family

Open House
Join us on Sunday
June 8th, 2008
1 pm to 3 pm

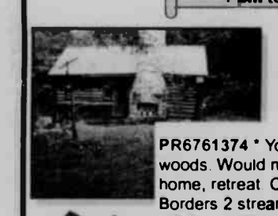

PR6761374 * Your cute log cabin in the woods. Would make a great getaway, home, retreat. Close to national forest. Borders 2 streams and located just off of US Route 50 in Aurora, WV. Minutes from Oakland MD and 1/2 hour from Deep Creek Lake, MD. $124,900

Directions: US Route 50 South too US Route 50 approximately 6 miles west of Red House, MD toward Aurora, WV. Look for Mountain Vista Properties Sign.

Mountain Vista Properties
S.O. & Judy Pratt * 304-864-3879
304-789-3001 * 800-570-5951
www.mountainvistaproperties.com
Catherine M. Teets * Broker
Licensed in WV, MD AND NC

Notes From Bittinger

by Joan Glotfelty Sussman

CHICKEN BARBECUE

The Bittinger VFD will be holding a chicken barbecue on June 14, beginning at 3:30 p.m. The public is invited, and carry-outs are available.

BITTINGER LUTHERAN PARISH

The mission trip is scheduled for July 6-13. A $50 registration fee is due on or before June 15 from those desiring to go. Checks should be made payable to the Bittinger Lutheran Parish, with 2008 Mission Trip noted on the memo line of the check. We need to get firm commitments and a certain number of attendees. If this $50 fee is the only thing keeping you from going, let Pastor know and arrangements can be made. If you have any questions about the trip, see Pastor or Cindy for details.

Our next joint service for the parish will be held Sunday, June 29, at 10 a.m. at St. John's. We will be kicking off our week of Vacation Bible School that day. Plan to attend and bring a friend.

LOCAL NEWS

The Bass and Poholsky families attended the Saturday graduation party for Matthew Sisler, who graduated from NHS on Sunday.

Lenny and Sally Poholsky also joined in graduation parties for Matthew White, Oakland, son of Mike and Janet White. Meredith Pagenhardt graduated from SHS, and Justine from Marietta College in Ohio. Both are daughters of Monty and Nancy Pagenhardt.

Ferne Beachy and Sally Poholsky visited with Beulah Moon this week.

Ruth DiPaolo and Elaine Jacobs, Barton, visited Betty Sacra in Winchester Friday and Saturday.

Landon Southerly plans to move to the Washington, D.C., area. He plans to share a house with friends and teach this fall in Montgomery County. Landon was able to score a ticket for the Wednesday Stanley Cup game in Pittsburgh. Since the Penguins won that game, he said the atmosphere was electrical. I heard that Torrey Poholsky traveled to Pittsburgh to watch the game on the huge television outside the arena. Some of the guys went to Morgantown on Saturday night to watch the game there.

MY NOTES

Sunday afternoon was a perfect day to stay in and watch television. Luckily for me, there was a great lineup of programs. At noon there was a phase three equestrian competition called "eventing," which was what Little Joe and I excelled in. The first phase is dressage, which includes a kind of requirement movements like the figures in figure skating or ballet. The announcer said that riders now have three separate coaches for all three disciplines. When I was competing in it, I had no coach at all, except books. We didn't need a second element for the cross-country part that is galloping across country with many obstacles, such as jumping into water. The jumps are solid, and if you hit one it is very bad.

I remember one, which was big triple bars on a top of a hill. Joey loved to gallop cross-country. When we got to the top of the hill, he was going so fast, and when he saw the jump he took off. If we had hit the top telephone pole at that speed it would have been very bad. A photographer took a picture, and when I saw it I was amazed at how high Joey went over the jump with his knees under his chin and his hind legs well above the jump. It was quite an impressive jump and it impressed my Grand Prix jumper boss to allow me to jump his horses.

The final phase is show jumping involving colorful, easy-to-knock-down jumps. That was easy for us, as we never got a penalty for either cross-country or stadium jumping. It is a wonderful sport.

After the eventing coverage, I watched a Pirates game, but they failed to keep up their winning ways from last night. Then following the game I turned to a classic movie channel and was delighted to see *My Fair Lady*. I liked that movie, but the biggest treat was at 8 p.m. when my favorite movie, *National Velvet*, was on. I heard that Elizabeth did her own riding in *National Velvet*. In one scene they were practicing jumping and the girl rider took a nasty spill and landed on her back.

Today was a terrible day, with lots of uncertainties about my upcoming surgery, but just when I was close to backing out I changed the channel on TV, and the score of the Pirates game was 6-1 in favor of the Bucs. The first play I saw was a home run.

Even when things are going badly sometimes faith pays off. A Pirates game almost always takes away my stress, although not quite completely. But even only a little reduction feels pretty good.

My surgery is scheduled

Continued on Page D-7

Social

Marriage Permits Recently Issued

Ten couples recently applied for their marriage licenses, according to Sondra R. Buckel, clerk of the Garrett County Circuit Court.

Richard Allen Sisler, 46, Independence, W.Va., and Valerie Jane Campbell, 37, Mt. Morris, Pa.

Uriah Cread Brand, 25, and Christie Ann Sigley, 35, both of Kingwood, W.Va.

Jeremiah Christopher Rohrbaugh, 29, Gormania, W.Va., and Rena Marie Wilt, 28, Oakland.

Aaron M. Tice, 48, and Dorothy Fern Yoder, 43, both of Grantsville.

Jeffrey William Droppleman, 32, and Kara Lynn Rush, 23, both of Oakland.

Daniel Patrick Keane, 27, and Katrina Denise Blank, 25, both of Severna Park.

John Thomas Johnson, 25, and Cheri Lynn Dever, 21, both of McHenry.

James Merrill Cooper, 32, and Nicole Renae Croston, 31, both of Oakland.

Stanley David Thritt Jr., 48, and Sandra Elaine Sisler, 45, both of Baltimore.

Morgan Grandahl Dickey, 25, and Savanah Borland, 23, both of Monroeville, Pa.

Esther Durst Celebrates Her 90th Birthday

Esther Durst, Grantsville, recently celebrated her 90th birthday surrounded by family and friends at a surprise birthday hosted in her honor by her family.

The party convened at the Grantsville home of one of Esther's grandchildren, Marla Reams, where a luncheon was served that was prepared by her family. Family friend Carol Tice provided a cake for the celebration.

Party guests included Esther's daughters Eloise Finzel, Grantsville, and Mary Alice Clark, Greenwood, Del.; grandchildren Laura Moore, Short Gap, W.Va., Johnny Clark and wife Dr. Lucinda Bunting, Greenwood, Del., and Jill Long, Bethel, Del.; great-grandchildren, Brandon Hoover, Kenny Reams, and Brittany Reams, all of Grantsville, Blaine Clark, Greenwood, and Sara "Isabel" Long, Bethel; and many others.

Esther was born in Salisbury, Pa., on May 6, 1918, to Charles and Mary Alice Yommer. Esther was reared in Salisbury and lived there until she married Blaine Durst on Dec. 12, 1936.

Esther and Blaine owned and operated Durst's Dairy Mart from 1958 until they retired in 1983. During her retirement, Esther has enjoyed painting, basket weaving, and spending time with her friends and family.

Bernard-McKnight Couple To Wed In July 19 Ceremony

Richard and Brenda Bernard of Swanton announce the engagement and forthcoming marriage of their daughter, Megan Elizabeth Bernard, to Joshua David McKnight, son of Cheryl McKnight-Winegardner, Swanton, the late David McKnight, and the late Bart Winegardner.

Megan is a 2003 graduate of Southern Garrett High School and earned a bachelor's degree in accounting and business administration from Frostburg State University. She is employed as an accountant, working for Turnbull, Hoover & Kahl, P.A., Oakland.

Joshua is also a 2003 graduate of Southern Garrett High School, and is employed as a commercial and residential excavator for BYCO Enterprises Inc., Bittinger.

The couple will exchange vows in a July 19 ceremony at Loch Lynn Church of God.

Cabin Fever Antiques
OPEN THIS WEEKEND!
FRI., SAT. & SUN.
Oakland's Largest Antique Mall
17 E. Liberty Street, Oakland MD
301-334-5630
www.cabinfevermd.com
Buy & Sell Used Books

"Superheros"
Kids/Youth Crusade

ALL Students Invited
Elementary & Middle School Students
Awesome Prizes & other cool things given away nightly
Crazy, Wak Games
Blacklights
Jammin' Music

Sun. - Wed.
June 8 - 11
6:00 - 8:00 p.m.
Crellin Assembly
2220 Hutton Rd., Oakland

See your School Principal get
SLIMED
Ms. McCauley
(Crellin Elementary School)
Ms. Wildeson
(Southern Middle School)
also Pastor Annette
(Crellin Assembly Children's Pastor)
and a "Mystery Guest"

INFO: CALL PASTOR PETE OR PAM AT 301-334-3867
NO CHILDCARE FOR CHILDREN UNDER 5 YEARS OLD

Affordable Custom Built Homes

American Heritage
HOME IMPROVEMENTS, LLC
Additions Alterations Garages
301-387-8040
Call Today for your Free Estimate
MHIC 69938
MHBR 4977

#1 in Garrett County — BAILEY — 301 387 2000
NEW OFFERINGS

NEW CONSTRUCTION!
Quality abounds on Lake Front lot in The Reserve.
GA6767233R $3,295,000

SKI HARBOR UNIT
Remodeled with new maple cabinets, birch floors, granite kitchen & bath countertops, GE Profile stainless appliances, Kohler fixtures & sinks, & added 2nd living room area. Central A/C. Level lakefront!
GA6756974R $539,900

DEEP CREEK DRIVE
Custom built 7 BR lakefront home with great views.
GA6757725R $2,329,000

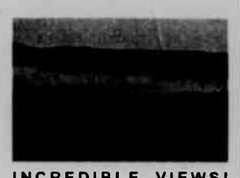

INCREDIBLE VIEWS!
Mountaintop Chalet with 3+ Acres. Home is perfect for entertaining inside & out. Wraparound deck with hot tub. Detached 3 car garage with bonus room above. A must see for those who enjoy privacy & 360 degree views.
GA6767061R $519,999

TOWERING OAKS MARINA
Here is your chance to own two lakefront homes and 10 single dock slips in McHenry Cove.
RR0000024R $1,900,000

CEDAR SHORES #7
Lake Access Log Townhome with Lake & Slope views.
GA6756783R $495,000

ABOVE AND BEYOND
This 6,500 square foot home is above & beyond in every way. Filled with custom features, then add breathtaking lake views, lush landscaping, a detached carriage house for guests & plenty of garage space for toys.
RR0000031R $1,650,000

CUSTOM LOG HOME
Custom log home with 3,200 square foot open floor plan!
GA6762373R $489,000

50 JOHN YOUNG PKWY
Custom Nordic Log home with 8 MBR & 9 baths. Great rental.
GA6756606R $1,495,000

19 ARROWHEAD LANE
Furnished lakefront townhome in quiet location.
GA6759584R $479,900

A MUST SEE!
6+ BD LF Home with upgrades too numerous to mention.
GA6763835R $1,399,000

ALPINE LAKE
Hearthstone Log Home with great views of Lake.
PR6762864R $450,000

PRIME TIME
Prime lakefront & prime location with lots of room.
GA6755632R $990,000

NORTHLAKE VILLAGE
3 BR 2-1/2 Bath log sided home. Custom crafted by Cabin Run Contracting, Inc. Situated in the quiet neighborhood of Northlake Village walking distance to Deep Creek Lake! Under Construction 2008.
GA6769686R $439,000

LIFE AT ITS BEST!
Luxurious home located in a private community
GA6767827R $599,900

SUNDOWN CHASE 4 B/R
One level living with 4 B/R and western exposure.
GA6758719R $424,900

GREAT LOCATION
Enjoy all lake attractions from this centrally located 3 Bedroom 2 Bath home in McHenry Cove.
RR0000022R $595,000

CHARMING LAKE COTTAGE
Enjoy relaxing days in this 2 bedroom 1 bath lakefront home located in the heart of all lake amenities.
RR0000023R $395,000

HOME AWAY FROM HOME!
3 bedroom 2.5 bath home in Blakeslee with dock slip.
GA6757424R $595,000

CHECK IT OUT
Close to water-renovated, 3 bedroom Sky Valley Chalet
GA6763833R $395,000

VIEWS! TYPE A DOCK!
Private dock, lake views, decks, hot tub, ex. location.
GA6763110R $589,000

4-H Club News

TRAILBLAZERS
by Laura Smith, reporter

The April meeting of the Trailblazers 4-H Club was held at Yough Glades School.

The meeting was called to order by Jennifer Cosner. Pledges were led by Clover members. Roll call was answered by naming a favorite animal. Secretary and treasurer reports were read.

The club presented the Geroski family with a Wal-Mart gift card to help with loss of their home.

Record books and awards were given to members who were not at achievement night. The club decided to go roller skating since the Alpine Lake pool was not open. Members also completed plans for their hot dog sale at Wal-Mart.

Members were reminded about the frozen food sale and about 4-H camp.

Cody told members about a fishing day at Herrington Manor on Sunday, June 29.

Before the meeting, Ann Sherrard also presented an ATV safety program.

NEW OFFICERS CHOSEN – Officers were recently elected by members of the Trailblazers 4-H Club. Pictured above, from left, are John Zimmerman, vice president; Nicole Pysell, photographer; Melinda Smith, president; Travis Newton, secretary; Jacob Zimmerman, treasurer; and Laura Smith, reporter.

The May meeting was held at Starlite roller skating rink in Cumberland.

Melinda Smith called the meeting to order. Reports were read and roll was taken. Members were reminded of times they were to help with the hot dog sale.

Members were also told about game balls for the troops and about the spring weigh-in and livestock spring show. Anyone taking beef products should have health papers completed before the show date.

Members also discussed ideas for the fair booth.

The next meeting will be held at Herrington Manor on Thursday, June 19, at 6 p.m. The evening will include an environment program and a hot dog and marshmallow roast.

SNOWY CREEK
by Derrica Friend, reporter

The Snowy Creek 4-H Club held its monthly meeting on May 8 at the Friendsville Elementary School.

Pledges were led by Jordan Grove with the American flag and Hannah Smearman with the 4-H flag.

Tammy and Toby Grove attended the GCLA sale.

The Lowdermilk family, Grove family, Friend family, Mikali Artice, and Kalie Tomblin attended a bowling activity in Morgantown, W.Va.

All livestock members need to attend the spring weigh-in, which will be Friday and Saturday, June 13 and 14.

A float workshop is planned for the June meeting. Members will be contacted with the date and time.

A total of 10 adults and 25 members attended the meeting.

Visit *The Republican* Website at www.therepublicannews.com

Earns Doctorate Degree At WVU

Jody Bowser, daughter of Ed and Pat Bowser of Oakland, recently graduated from West Virginia University. Bowser's graduating class was the first to earn doctorate degrees in physical therapy from WVU.

Bowser has accepted a full-time position at Heartland of Preston County (W.Va.), working in rehabilitation and skilled nursing. She will also be employed part time at Preston Memorial Hospital, working in the inpatient, outpatient, and aquatic clinics.

Bowser resides in Reedsville, W.Va.

BITTINGER

Continued from Page D-6

for next Monday if all goes as it should. Anyway, that is the date they gave me, but I haven't heard from them yet as to the time. I am supposed to be in Memorial Hospital in Cumberland for my surgery and remain for three days. Then I will come up to Oakland to the Rehabilitation Center on Alder Street (formerly Cuppett Weeks). I can't put any weight on my leg for at least 10 days. It is horrible that I will be stuck in bed during the most beautiful month of the year.

Last Saturday you would think we were on the coast in a hurricane. The rain came down so hard and, of course, we had that Bittinger wind. My daughters told me that there was a tornado watch out in the area. It was about the wettest I have ever seen. I don't know how the farmers will get their crops planted, or if this wet weather hangs on, how the hay will get made. We need about a week of dry weather to start the haymaking process. June is the hay month and the most wonderful time of the year.

I hadn't seen my hummingbirds or orioles for several days. I hope it is because they are eating from my lilac bushes. It is so wonderful to see the bright green leaves above a carpet of emerald green grass and glorious blue sky. June is busting out all over now. Monday was a beautiful day and almost impossible to describe. We had blue sky with a few pretty clouds and a perfect temperature. This was T-shirt weather. I remember when I was sitting and looking out the window and contemplating the last few days of school. What a good feeling of freedom when school was out for the summer. I had enough work with my equines and reading books for the break.

The Penguins hockey game on Monday night was quite a game. During the third overtime they came out a winner, setting the stage for game #6 on Wednesday night. It is so hard to see when a goal is scored. I guess hockey is just not my game.

After several days without sighting of my orioles, one appeared this Tuesday morning at the hummingbird feeder.

Trailers! Trailers! Trailers!
ATV Trailers, Utility Trailers of all sizes!
HORSE AND LIVESTOCK
DUMP TRAILERS & ENCLOSED TRAILERS
We service what we sell!
GARRETT AUTOMOTIVE LLC
301-387-6148
Trailers! Trailers! Trailers!

REPLACEMENT WINDOWS
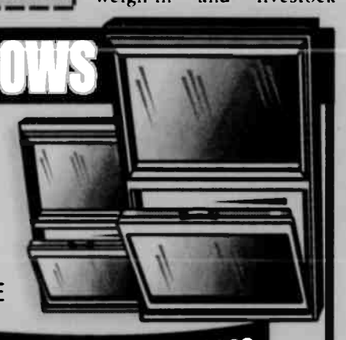
·Eliminate drafts
·Tilts in for easy cleaning
·Maintenance free – no painting!
·Reduced heating costs
·Factory direct/Low overhead
CALL FOR YOUR FREE ESTIMATE
Specializing in Maintenance Free Home Exteriors Since 1989
Rubis Contracting Inc.
301-334-5646 MHIC# 33963

STAY FIT for Life!
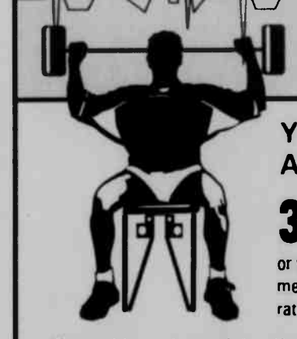
YOU DON'T HAVE TO SPEND A FORTUNE TO STAY FIT.
3 Months $99
or you may continue your membership at your current rate, whichever benefits you
One Membership Fee – Two Locations!
Oakland Health & Racquet
12680 Garrett Hwy., Oakland • 301-334-1766
Mountain Fitness
283 Mosser Rd., McHenry
301-387-6966
Thank you for your support throughout the years.

The ROSE TRELLIS
Gifts & Crafts Collectibles
McCall's Candle of the Month
"Haley's Buttercream Frosting"
25% OFF
Just Arrived...
New Electric Candles!
Open Mon. - Fri. 10 to 5, Sat. & Sun. 10 to 4
232 E. Alder St., Oakland
301-533-4445

THINKING ABOUT SIGNING A LEASE FOR YOUR PROPERTY FOR NATURAL GAS?
M.M. & V. Energy, LLC/Mid East Gas Inc. is currently leasing in Garrett County!
You may be promised all these major dollars for leasing your property to a natural gas company, but at the end of the day, when the majors have gone home, who will take your calls and visit you when needed?
WE WILL!
We are a local company and have been around for 30 years. Lease to someone who cares now, and in the future. We'll be here while they all go back *SOUTH!*
We don't just LEASE to LEASE, we lease to DRILL!
We offer competitive rates and terms.
Call us TOLL FREE at:
1-877-357-9686

#1 in Garrett County — RAILEY REALTY — 301-387-2000

NEW OFFERINGS

WESTERN EXPOSURE! 3BDRM/3BA, fully furnished townhome. The community is less than 50 yards from the 325 feet of comm lake front & offers jet ski ramps, picnic tables, sandy beach & indoor pool. Dock slip avail thru HOA.
GA6772749R $359,900

WHITE CHURCH STEYER 4 bedroom, 3 bath home on 2.86acres with 2 car garage.
GA6765683R $234,900

B-1 4 HOOPPOLE SOUTH Great end unit townhome-Panoramic lake views-Dock.
GA6756380R $355,000

VICTORIAN PERCH Three Bedroom Victorian on 5 acres with garage.
GA6761007R $209,900

BEAUTIFUL LAKE VIEW! Custom built 2 bdrm home in the Roman Nose Spa sub. Offers finished basement with knotty pine ceilings, hardwood floors, beautiful ceramic tile in the kitchen & bathroom, large deck with amazing lake view!
RR0000033R $345,000

KINGS HILL ESTATES 3BR/2BA split foyer home in Kings Hill Estates in Mt. Lake Park. Beautiful corner lot w/mature trees & large lower level deck for entertaining. Large double attached garage & lower level rec room.
GA6771001R $179,000

WISP RESORT Lot in gated community w/playground, outdoor pool.
GA6633402R $169,900

SAND FLAT ROAD Lots of potential on this farmette with 6+/-acres, 3 Bedroom home and Barn. Additional acreage available for larger farm. Located close to everything!
GA6773613R $329,900

AURORA WV Easy accessible 2 bedroom, 2 bath Log Home on over 3 acres in a wooded country setting. Located near two Ski Resorts and several State Parks. Also has a 24 X 40 detached garage.
PR6771559R $167,000

WISP RESORT Lot in quiet cul de sac in Wisp Resort community.
GA6633494R $159,900

1 ACRE WITH LAKE VIEWS Cozy 2-level chalet on a 1 Acre wooded lot in McHenry. Offered furnished and very well maintained for turnkey ownership. Enjoy a private setting with lake views from the deck area. Storage garage with home.
GA6773673R $325,000

COMMERCIAL BUILDING Great commercial space available in Accident MD
GA6769577R $149,900

CHARMING CHALET Charming chalet with seasonal lake views.
GA6764943R $315,000

GREAT STARTER HOME! 3BR,1 Bath rancher on 1 acre,minutes from Oakland.
GA6762417R $139,900

4RAC WITH 2 BLD SITES 48.23 gated acres of level property with amazing views.
GA6553922R $249,900

DEEP CREEK COTTAGE 2 bedroom 1bath cottage less than a mile from DC Lake.
GA6765032R $139,000

BEAUTIFUL SETTING!!! 3 BR Brick home 3 Ac w/garage Convenient Location!
GA6750237R $249,000

WISP HOTEL 2 bedroom Wisp Resort Hotel unit offering great views of the ski slopes and golf course. A larger unit means a greater share of the rental income. Great Opportunity with amenity package included!
GA6624385R $92,500

PINEY MTN. LOT .50 Acre lot on Fern Drive in Piney Mtn. Sub.
GA6764583R $19,500

PRICE CHANGES

LAKE ACCESS WITH DOCK Lake Access with Dock in lakefront golf community
GA6720055R $699,000

MOUNTAINSIDE 5 Bedroom Log Home with Mountainside amenity package.
GA6469076R $649,900

LAKESHORE DRIVE 100' lakefront with cabin in a "no wake cove".
GA6672313R $679,000

HOME IN MOUNTAINSIDE Log home on 1 acre lot in Mountainside.
GA6720327R $639,900

OPEN HOUSE

SATURDAY 12:00 PM-3:00 PM
INCREDIBLE VIEWS! 5 Master Suites, Indoor Swimming Pool! and More!
GA6418541R $1,099,900
DIRECTIONS: 219 to Sang Run left onto Marsh Hill Rd, right onto Overlook pass, right onto Wisp Mtn Rd, left onto Upper Highline ,home is on left, look for sign.

SATURDAY 12:00 PM-3:00 PM
LUXURY LAKEFRONT! Lake Front Luxury Living at Creekside. Nemlth buil
GA6270349R Starting at $895,000 DIRECTIONS: From Railey Realty(McHenry) Rt 219 South. On left before UNO's.

SATURDAY 11:00 AM-2:00 PM
KENDALL CAMP Furnished Kendall Camp ski-in/ski-out townhome GA6643204R $820,000 DIRECTIONS: Rt. 219 to Sang Run Road. Turn left on to Marsh Hill Road. Turn right on to Overlook Pass. Turn right at top of hill on to Wisp Mountain Road. Turn right on to Kendall Camp Circle. Look for home #91.

PRICE CHANGES

SPLIT LAKE FRONT Split lake front on State Park Rd with Type A Dock
GA6422653R $624,000

BLAKESLEE 5 Bedroom Lake Access home with dock slip & amenities.
GA6433023R $574,900

NEW CONSTRUCTION-LOG 5 Bedroom 4 Bath Northern White Cedar Log sided home
GA6773404R $539,900

RIVER RUN New custom home with private river access
GA6199262R $529,000

SOUTHERN LAKE 5 bedroom, 2 bath Bi-level home w/deeded lakefront
GA6538255R $479,000

PARADISE RIDGE 3 Bedroom 2 Bath Lake Access with Lake & Mountain views
GA6346085R $474,900

LOCATION, LOCATION! Amazing homesite at North Camp!
GA6524109R $399,900

For Live Access to Garrett County's Largest Selection of Properties www.deepcreek.com

Load Ejected From Truck In Crash; Driver Uninjured

A trailer tractor partially overturned and lost its load Tuesday morning on I-68 two miles west of Route 495 in Grantsville, but the driver was uninjured, according the Maryland State Police McHenry Barrack.

A 2006 Freightliner, operated by Bruce Cress, age not provided, Pittsburgh, Pa., exited the right side of eastbound I-68 for unknown reasons and struck a large embankment near the 17 mile-marker around 8:49 a.m., according to police reports. The collision caused the truck and flatbed combination to partially overturn, and the flatbed trailer ejected its load of plywood and lacquer.

Lane two was closed for a period of time for clean-up and vehicle removal.

Cress was charged with negligent driving.

The State Highway Administration, Grantsville Volunteer Fire Department, and Maryland Department of the Environment also responded.

ACCIDENT

BEAR CREEK CHURCH OF THE BRETHREN

The Bear Creek Church of the Brethren will hold a joint Sunday service with St. Paul's Lutheran Church on Sunday, June 8, at 11 a.m. (The report published last week incorrectly noted that time as 10:30 a.m.) It will be held at Accident Park East pavilion and will be followed by a covered dish luncheon. The combined choirs will be singing. Community members are invited to attend.

Vacation Bible School is scheduled for June 23 through 27, with activities and classes for all ages. The theme, "God's Big Backyard," will emphasize service. For more information and/or to register, persons should call Karen at 301-746-8043.

PUBLIC NOTICES

LEGAL NOTICE
Annual Meeting of Alpine Lake Property Owners Association

The Board of Directors of Alpine Lake Property Owners Association announces that the annual meeting of members will be held in the Evergreene Room of the Alpine Lodge on Saturday, June 28, 2008. Registration will begin at 8:30 a.m., with the annual meeting scheduled to begin at 10 a.m. This meeting is for the transaction of proper business as may come before the members.

Place of Meeting: Lodge Evergreene Room
Date of Meeting: Saturday, June 28, 2008.
Registration: 8:30 a.m.
Time of Meeting: 10 a.m.

Alpine Lake Property Owners Association, Inc.
700 West Alpine Drive
Terra Alta, WV 26764

5/15-6/26 (7)

NOTICE OF APPOINTMENT
NOTICE TO CREDITORS
NOTICE TO UNKNOWN HEIRS
Estate No. 10970

TO ALL PERSONS INTERESTED IN THE ESTATE OF:

FRANCES JOYCE MAYFIELD, aka JOYCE BROWN MAYFIELD

Notice is given that Stephen Manville Mayfield, 3624 Highway 70 East, Jackson, TN 38305, was on May 21, 2008, appointed Personal Representative of the estate of Frances Joyce Mayfield aka Joyce Brown Mayfield, who died on April 11, 2008, with a will.

Further information can be obtained by reviewing the estate file in the office of the Register of Wills or by contacting the personal representative or the attorney.

All persons having any objection to the appointment (or to the probate of the decedent's will) shall file their objections with the Register of Wills on or before the 21st day of November 2008.

Any person having a claim against the decedent must present the claim to the undersigned personal representative or file it with the Register of Wills with a copy to the undersigned on or before the earlier of the following dates:

(1) Six months from the date of the decedent's death, except if the decedent died before October 1, 1992, nine months from the date of the decedent's death; or

(2) Two months after the personal representative mails or otherwise delivers to the creditor a copy of this published notice or other written notice, notifying the creditor that the claim will be barred unless the creditor presents the claims within two months from the mailing or other delivery of the notice. A claim not presented or filed on or before that date, or any extension provided by law, is unenforceable thereafter. Claim forms may be obtained from the Register of Wills.

Name of newspaper designated by personal representative: *The Republican*.

Date of Publication: May 29, 2008.

Stephen M. Mayfield
Personal Representative
Joseph DiSimone
Register of Wills
for Garrett County
Room 103 Courthouse
313 E. Alder Street
Oakland, MD 21550

5/29-6/12 (3)

PUBLIC NOTICES

INVITATION TO BID
SIDEWALK REPLACEMENT

The Board of County Commissioners of Garrett County, Maryland, will accept sealed bids for the replacement of approximately 4,745 square feet of concrete sidewalk as specified. The sidewalks are at the following locations: Garrett County Purchasing Department, 316 East Alder Street, Oakland, Maryland; Frederick A. Thayer III Courthouse, 317 East Alder Street, Oakland, Maryland; and Garrett County Community Action, South First Street, Oakland, Maryland.

Bid documents and specifications may be obtained in person from the Garrett County Purchasing Department, 316 East Alder Street, Oakland, Maryland 21550. A copy of the bid documents can also be downloaded from the Purchasing Department's web site at www.garrettcounty.org/Purchasing/CurrentBids.aspx. Inquires may be made by calling 301-334-5003.

Sealed bids must be submitted to the Garrett County Purchasing Department, 316 East Alder Street, Oakland, Maryland 21550, on or before Thursday, June 19, 2008, at 1:30 p.m. (local time). Sealed bids will be publicly opened and read aloud in the Commissioners' Meeting Room at 1:30 p.m. on June 19, 2008. All bidders are required to submit three (3) copies of their bid documents at the time of submission. All bids submitted should be enclosed in a sealed envelope and should be clearly marked "Sidewalk Replacement Bid" on the outside of the envelope. Any bids received after the time due will not be considered for award and shall be retained as documentation for the bid file.

The Board of County Commissioners of Garrett County, Maryland, reserves the right to accept or reject any or all bids, to cancel this invitation to bid and to waive technicalities in any part deemed to be in the best interest of Garrett County.

By Order of the Board
Brian E. Bowers, CPPB
Purchasing Agent
Garrett County Purchasing Department

5/29-6/5 (2)

NOTICE OF APPOINTMENT
NOTICE TO CREDITORS
NOTICE TO UNKNOWN HEIRS
Estate No. 10875

TO ALL PERSONS INTERESTED IN THE ESTATE OF:

WILLIAM JOE HARTMAN

Notice is given that Barbara J. DeWitt, 295 Paradise Point Road, Oakland, MD 21550, and Jacqueline A. Kuehn, 103 Elk Drive, P.O. Box 1393, Saratoga, WY 82331, were on January 30, 2008, appointed Personal Representatives of the estate of William Joe Hartman, who died on November 23, 2007, without a will.

Further information can be obtained by reviewing the estate file in the office of the Register of Wills or by contacting the personal representatives or the attorney.

All persons having any objection to the appointment (or to the probate of the decedent's will) shall file their objections with the Register of Wills on or before the 30th day of July 2008.

Any person having a claim against the decedent must present the claim to the undersigned personal representatives or file it with the Register of Wills with a copy to the undersigned on or before the earlier of the following dates:

(1) Six months from the date of the decedent's death, except if the decedent died before October 1, 1992, nine months from the date of the decedent's death; or

(2) Two months after the personal representatives mail or otherwise deliver to the creditor a copy of this published notice or other written notice, notifying the creditor that the claim will be barred unless the creditor presents the claims within two months from the mailing or other delivery of the notice. A claim not presented or filed on or before that date, or any extension provided by law, is unenforceable thereafter. Claim forms may be obtained from the Register of Wills.

Name of newspaper designated by personal representatives: *The Republican*.

Date of Publication: May 22, 2008.

Barbara J. DeWitt
Jacqueline A. Kuehn
Personal Representatives
Joseph DiSimone
Register of Wills
for Garrett County
Room 103 Courthouse
313 E. Alder Street
Oakland, MD 21550

5/22-6/5 (3)

PUBLIC NOTICES

IN THE CIRCUIT COURT FOR GARRETT COUNTY
Civil No. 11-C-08-010435

MARK EDWARD FUTROVSKY
TODD P. FORSTER, and
KALLE M. BANNISTER
CRAIG INGRAM
Substitute Trustees
77 South Washington St.
Suite 208
Rockville, MD 20850

vs.

TOM H. HASKELL and
MICHAEL C. HASKELL
17 Slopeside Terrace
McHenry, MD 21541

NOTICE

Notice is hereby given this 19th day of May 2008, by the Circuit Court for Garrett County, Maryland, that the sale of the property known as **17 Slopeside Terrace, McHenry, MD 21541**, which is the subject of these proceedings, made and reported by Mark Edward Putrovsky, Todd P. Forster, Kalle M. Bannister, and Craig Ingram, will be ratified and confirmed, unless cause to the contrary thereof be shown on or before the 18th day of June 2008, provided a copy of this Notice be inserted in some newspaper published in said County once in each of three successive weeks before the 6th day of June 2008.

The report states the amount of sale to be $294,015.00.

Sondra R. Buckel
Clerk of the Circuit Court

5/22-6/5 (3)

PUBLIC NOTICE

The Board of Garrett County Commissioners will conduct a public hearing on June 24, 2008, at 10:30 a.m. in the County Commissioners' Meeting Room, Courthouse Annex, Oakland, MD. The purpose of the meeting is to receive public comments on a proposal submitted by Nancy Elizabeth Nirmnich and Barbara Boone to amend the Deep Creek Watershed Zoning Ordinance to establish "performance zoning" throughout all of Garrett County. Specifically, the proposal would add a new Article 12 titled Performance Zoning to the Deep Creek Watershed Zoning Ordinance that would define and prohibit Commercial Wind Turbine Structures. The proposal would also define the territorial jurisdiction of the new Article 12 to include all lands in Garrett County except incorporated municipalities.

All interested parties are welcome to attend or submit written testimony.

By Order of the Board of County Commissioners

6/5-19 (3)

PUBLIC NOTICE
TOWN OF ACCIDENT, MARYLAND
AMENDMENT TO ORDINANCE 2008-2

AN ORDINANCE concerning an increase of the maximum interest rate borne on the Town of Accident Water Storage Tank Note (the "Note") in the principal amount not to exceed Two Hundred Forty-Eight Thousand Dollars ($248,000), authorized pursuant Section 12 of Article 31 of the annotated Code of Maryland (2003 Replacement Volume and 2007 Supplement), and Section 1-52 of the Charter of the Town of Accident, Maryland (the "Town"); the net proceeds of which are to be used and applied for the purposes of financing and refinancing a portion of the costs of the construction and acquisition of a water storage tank, together with the acquisition of the necessary property rights and equipment, together with any related construction, architectural, financial, fiscal, legal, design, administrative planning and engineering expenses (the "Project").

FOR the purpose of amending Bond Ordinance 2008-2 of the Town of Accident, Maryland ("Ordinance No. 2008-2"), to increase the maximum interest rate that may be borne on the Note from 190 basis points above the 30-day London InterBank Offered Rate (LIBOR) to 265 basis points above the 30-day LIBOR, which such increase in order to consummate the financing and refinancing of the Project is deemed in the best interest of the Town for purposes of continuing work on the project.

A Public Hearing will be held at the Accident Town Hall located at 104 S. North Street, Accident, MD 21550.

Time: **7:30 p.m.**

Date: **Thursday, June 12, 2007.**

Written comments may be submitted to: **Mayor and Town Council of the Town of Accident, Town Clerk, Ruth Ann Hahn, P.O. Box 190, Accident, Maryland 21520.**

Ruth Ann Hahn
Town Clerk
Town of Accident

6/5

PUBLIC NOTICES

NOTICE TO BIDDERS

DAVIS

James G. Davis Construction Corp. has been selected as the general contractor on the Garrett College Community Athletic Center.

DAVIS is looking for sub-contractors to bid on this 100,000 SF Indoor pool & athletic facility, located in Garrett County, MD.

We will be holding presentations in the maintenance building, located on the Garrett College campus, including bidding requirements on June 6 at 10 a.m., 12 p.m., and 2 p.m. Individual appointments on this day are encouraged.

All trades interested in bidding on this project should contact Brian Nussbaum or Sean Ehlers at 703-442-6500. Please contact DAVIS with any questions or to schedule an appointment regarding this project.

6/5

NOTICE OF APPOINTMENT
NOTICE TO CREDITORS
NOTICE TO UNKNOWN HEIRS
Estate No. 10974

TO ALL PERSONS INTERESTED IN THE ESTATE OF:

JAMES W. LININGER

Notice is given that Glenda M. Slagle, 723 Kings Court, Mtn. Lake Park, MD 21550, was on May 28, 2008, appointed Personal Representative of the estate of James W. Lininger, who died on May 3, 2008, with a will.

Further information can be obtained by reviewing the estate file in the office of the Register of Wills or by contacting the personal representative or the attorney.

All persons having any objection to the appointment (or to the probate of the decedent's will) shall file their objections with the Register of Wills on or before the 28th day of November 2008.

Any person having a claim against the decedent must present the claim to the undersigned personal representative or file it with the Register of Wills with a copy to the undersigned on or before the earlier of the following dates:

(1) Six months from the date of the decedent's death, except if the decedent died before October 1, 1992, nine months from the date of the decedent's death; or

(2) Two months after the personal representative mails or otherwise delivers to the creditor a copy of this published notice or other written notice, notifying the creditor that the claim will be barred unless the creditor presents the claims within two months from the mailing or other delivery of the notice. A claim not presented or filed on or before that date, or any extension provided by law, is unenforceable thereafter. Claim forms may be obtained from the Register of Wills.

Name of newspaper designated by personal representative: *The Republican*.

Date of Publication: June 5, 2008.

Glenda M. Slagle
Personal Representative
Joseph DiSimone
Register of Wills
for Garrett County
Room 103 Courthouse
313 E. Alder Street
Oakland, MD 21550

6/5-19 (3)

Try our Want Ads. They Pay.

NOTICE OF APPOINTMENT
NOTICE TO CREDITORS
NOTICE TO UNKNOWN HEIRS
Estate No. 10968

TO ALL PERSONS INTERESTED IN THE ESTATE OF:

ELVA PEARL TASKER

Notice is given that Carolyn L. Warnick, 104 East Third Ave., Mtn. Lake Park, MD 21550, was on May 20, 2008, appointed Personal Representative of the estate of Elva Pearl Tasker, who died on May 14, 2008, with a will.

Further information can be obtained by reviewing the estate file in the office of the Register of Wills or by contacting the personal representative or the attorney.

All persons having any objection to the appointment (or to the probate of the decedent's will) shall file their objections with the Register of Wills on or before the 20th day of November 2008.

Any person having a claim against the decedent must present the claim to the undersigned personal representative or file it with the Register of Wills with a copy to the undersigned on or before the earlier of the following dates:

(1) Six months from the date of the decedent's death, except if the decedent died before October 1, 1992, nine months from the date of the decedent's death; or

(2) Two months after the personal representative mails or otherwise delivers to the creditor a copy of this published notice or other written notice, notifying the creditor that the claim will be barred unless the creditor presents the claims within two months from the mailing or other delivery of the notice. A claim not presented or filed on or before that date, or any extension provided by law, is unenforceable thereafter. Claim forms may be obtained from the Register of Wills.

Name of newspaper designated by personal representative: *The Republican*.

Date of Publication: May 22, 2008.

Carolyn L. Warnick
Personal Representative
Joseph DiSimone
Register of Wills
for Garrett County
Room 103 Courthouse
313 E. Alder Street
Oakland, MD 21550

5/22-6/5 (3)

PUBLIC NOTICES

NOTICE OF APPOINTMENT
NOTICE TO CREDITORS
NOTICE TO UNKNOWN HEIRS
Estate No. 10963

TO ALL PERSONS INTERESTED IN THE ESTATE OF:

SUSAN ELLEN WIGFIELD

Notice is given that Shirley J. Evans, 3450 Maryland Highway, Oakland, MD 21550, and Steven C. Ritchie, 1907 Fingerboard Road, Oakland, MD 21550, were on May 14, 2008, appointed Personal Representatives of the estate of Susan Ellen Wigfield, who died on May 6, 2008, with a will.

Further information can be obtained by reviewing the estate file in the office of the Register of Wills or by contacting the personal representatives or the attorney.

All persons having any objection to the appointment (or to the probate of the decedent's will) shall file their objections with the Register of Wills on or before the 14th day of November 2008.

Any person having a claim against the decedent must present the claim to the undersigned personal representatives or file it with the Register of Wills with a copy to the undersigned on or before the earlier of the following dates:

(1) Six months from the date of the decedent's death, except if the decedent died before October 1, 1992, nine months from the date of the decedent's death; or

(2) Two months after the personal representatives mail or otherwise deliver to the creditor a copy of this published notice or other written notice, notifying the creditor that the claim will be barred unless the creditor presents the claims within two months from the mailing or other delivery of the notice. A claim not presented or filed on or before that date, or any extension provided by law, is unenforceable thereafter. Claim forms may be obtained from the Register of Wills.

Name of newspaper designated by personal representatives: *The Republican*.

Date of Publication: May 22, 2008.

Shirley J. Evans
Steven C. Ritchie
Personal Representatives
Joseph DiSimone
Register of Wills
for Garrett County
Room 103 Courthouse
313 E. Alder Street
Oakland, MD 21550

5/22-6/5 (3)

Try our Want Ads. They Pay.

PUBLIC NOTICE

The Mayor and Town Council of Oakland hereby gives notice that it will hold a public hearing, on Monday, June 16, 2008, at 5:30 p.m. at the Oakland Town Council meeting room, 15 South Third Street, Oakland, Maryland, to receive public comment regarding proposed Ordinance O2008-05. The proposed ordinance has been introduced before the Mayor and Town Council of Oakland. A summary of the Ordinance follows:

Ordinance O2008-05

AN ORDINANCE OF THE MAYOR AND TOWN COUNCIL OF OAKLAND, AMENDING THE TABLE OF USE REGULATIONS OF THE OAKLAND ZONING ORDINANCE, ADDING SECTION (34A) TO PROVIDE GUIDELINES, STANDARDS, AND REGULATIONS FOR SMALL RETAIL BUSINESSES INTENDED PRIMARILY FOR NEIGHBORHOOD CONVENIENCE SHOPPING, INCLUDING BAKED GOOD STORES, DAIRY PRODUCT STORES, FOOD AND GROCERY STORES, FRUIT AND VEGETABLE STORES, PREPARED FOOD SERVICE, AND PRODUCE STANDS OR MEAT MARKETS, SUBJECT TO VARIOUS REGULATIONS, PERMITTING SUCH USE IN CENTRAL BUSINESS AREA, TOWN CENTER, COMMERCIAL, EMPLOYMENT CENTER, AND PERMITTING IT BY SPECIAL EXCEPTION ONLY IN TOWN RESIDENTIAL, AND SUBURBAN RESIDENTIAL. THE PROPOSED USE WILL NOT BE PERMITTED IN PRESERVATION DISTRICT OR RESIDENTIAL INSTITUTIONAL PROFESSIONAL ZONING CLASSIFICATIONS.

The proposed ordinance in its entirety is available for review at Oakland City Hall, 15 South Third Street, Oakland, Maryland, during normal business hours, Monday through Friday.

By Authority
Mayor and Town Council
Oakland, Maryland

5/29-6/5 (2)

AUCTION SALE

Saturday, June 14, 9:30 a.m.

Located at 58A High Street, Fairchance, Pa.

Spectacular 1½ story frame residence on over one acre lot with top notch quality hardwood floors, 3 bedrooms on main floor, large living room, dining room and sterling kitchen and laundry. Second floor has 3 bedrooms, trim is oak. 2 car attached garage, concrete paved drive and large separate garage having loft and bath. Also white fencing surrounds the large 18x34 in-ground swimming pool. Included are alarm system, 200 amp entrance.

Real estate sells at 12 noon subject to approval. Personal property starts to sell for cash/check at 9:30 a.m. including all furnishings, curio display cabinets, and related items including approx. 300 choice dolls. Watch for listing of the fine furnishings, selling for out-of-state owners, Mr. and Mrs. Ralph Grimm.

Terms: 10% deposit at auction, balance at closing.

Rittenhouse Auction Company
RY-136-L
724-438-0581
www.rittenhouseauction.com

6/5

PUBLIC AUCTION

Saturday, June 7, 4 p.m.

Located at Ball Auction Building along Rt. 7 in Terra Alta, W.Va.

4:00 p.m.

Estate Furniture: 4 pc. bedroom suite, many dressers, chests, bunk beds, 5 pc. queen bedroom suite, beds, ent. center, sofa, 2 pc. living room suites, table and 4 chairs, table and 6 chairs, china cupboard, coffee tables, end tables, and much more.

New Household Items/Gifts: Bissell Pro Heat, self-propelled mower, luggage sets, sheets, blankets, Rubbermaid, rugs, gift sets, Pyrex, gift baskets, perfume, toys, crystal, dishware, nuts, household necessities, food items, gum packs, kids' socks, juice. The truck has not been unloaded as of advertising deadline. Check web site for photos.

Estate and Household Items: 20 table lots of household items, glassware, kitchenware, cookware, box lots, and much more.

5:00 p.m.

New TVs & Electronics: 20 flat screen/plasma TVs, digital camcorders, digital cameras, DVD players, and much more. Check web site after Thursday for a detailed list of the electronics.

Terms: Cash or check. All major credit/debit cards accepted w/2 percent buyer's premium added.

Refreshments available.

Mark Ball, Auctioneer – Lic. 320
Ball Auction Inc.
1206 East State Ave., Terra Alta, WV 26764
(304) 789-6879
150+ Photos online
www.ballauctioninc.com

6/5

Ball Auction, Inc.
Complete Auctioneering Service · Serving Preston County Since 1982

PUBLIC NOTICES

PUBLIC NOTICE
Notice of Development Permit Application

The Department of Natural Resources, Deep Creek Lake NRMA, has received the following application for use of the buffer strip and waters of Deep Creek Lake. The Deep Creek Lake Management office is beginning its review of the application and hereby serves notice of its willingness to accept public comment, in writing until Friday, June 20, 2008. Comments should be addressed to the Deep Creek Lake NRMA, 898 State Park Road, Swanton, MD 21561. Comments received after June 20, 2008, cannot be guaranteed inclusion in the review process.

The following is a brief summary of the application. The complete application is on file and available for review at the Deep Creek Lake Management office. For directions or information call 301-387-4111.

"Point View LLC is the owner of undeveloped property located at Gravelly Run across Rt. 219 from the Point View Inn. The proposed uses of the lake and buffer strip include use of approximately 738.33 feet of frontage on an SHA right of way, 7 overnight dock slips on 360.50 feet of useable water for the dedicated use of seven of eight planned residential dwellings. The applicant proposes to use the north end of the permit site for the dock placement."

5/29-6/5 (2)

NOTICE
TO THE RESIDENTS OF ACCIDENT

The Mayor and Town Council will hold a Public Hearing on June 12, 2008, at 7:30 p.m. at the town hall to present the 2008-2009 fiscal year budgets. Also at the hearing will be the second reading and adoption of Ad Valorem Tax Ordinance Amendment 2008-2 and Water and Sewer Rate Ordinance Amendment 2008-03.

The Ad Valorem Tax Ordinance Amendment will set the sewer rate at 15¢ per $100 and the water rate at 8.5¢ per $100 assessed value of taxable property within town limits. The ad valorem revenue is used for debt retirement.

The Water and Sewer Rate Ordinance Amendment will set the minimum fee of $17.00 for the first 3,000 gallons of water metered and a minimum monthly fee of $27.00 for sewer services.

Authority of the Accident
Mayor and Town Council

5/29-6/5 (2)

QUARRICK EQUIPMENT & AUCTIONS

Rt. 119 Gallatin Ave. Exit west on Bute Rd. 2¼ miles on right.
Open daily for business. Tractor & equipment sales. Auction service available.

Consignment auctions of farm tractors, equipment, light industrial, lawn & garden, tools & more the *first Thursday of every month*. Consignments welcome! Doing business for 18 years. Visit our web site for lists & pictures @ www.quarrickauction.com.

Tony Quarrick & Sons
166 Quarrick Rd.
Uniontown, PA
724-439-1621

QUARRICK AUCTIONS

AUCTION

ITEMS FROM THE SI & FREIDA FARIS ESTATE
TO BE HELD AT
FARIS RESTAURANT
ROWLESBURG, WV
Located in the town of Rowlesburg.
Follow "Todd Rexroad Auction" signs.

Saturday, June 14, 9 a.m.

This is a partial listing only. Go to *auctionzip.com*, auctioneer 6690 for a complete listing & pictures.

GUNS & SPORTING ITEMS: (Guns are new in boxes and have never been fired. Years range from 1975 to 1989.) Win. Mod. 120 pump 12 ga., Rem. Mod. 12 Sportsman 12 ga., Win. Mod. 1400 MKII pump 12 ga., Rem. Mod. 78 Sportsman bolt 270 cal., Win. Mod. 1200 pump 20 ga., Rem. Mod. 78 Sportsman bolt 30-06, Win. Mod. Ranger lever 30-30, Rem. Mod. 742 Woodmaster auto. 30-06, Sav. Mod. 94-C Stevens sng. Bbl. 16 ga., Rem. Mod. 7600 pump 30-06, Sav. Mod. 73-Y youth Stevens sng. shot 22 cal., Marlin Mod. 336CS/35 lever 35 cal., Sav. Mod. 111 bolt 7mm mag., Marlin Mod. 30AS-WS lever 30-30 cal., Sav. Mod. 24 field grade over/under 22/20, Moss. Mod. 500 12 ga., Sav. Mod. 24V over/under 22/20, Moss. Mod. 640 chuckster bolt 22 cal., New Haven Mod. 453T semi 22 cal., FIE Mod. SB-40 sng. Bbl. 12 ga., Traditions Mod. 2060 muzzle loader 50 cal., FIE Mod. SB-41 sng. Bbl. 20 ga., Traditions Mod. R2300 muzzle loader 50 cal., Midland Mod. 2100 bolt 30-06, 16' alum. canoe, ammc. Ant. Little Leo 13.5' wooden boat.

ANTIQUES & COLLECTIBLES: Oak full column mantel w/mirror, Diebold lg. 2-dr. safe from Rowlesburg P.O., oak 3 stack barrister bookcases, Eldorado 25 cent pinball machine (Gottlieb), oak Empire rocker, Ice Revue 5 cent pinball machine (Gottlieb), oak 16' front store counter, Valley 7' coin operated pool table, oak 57"x100" built-in cupboard front, Coke chest coolers (1 water bath), 1940s kitchen cupboard, Faris Restaurant signs (1 Coca-Cola), Leonard Windsor cook stove, Coca-Cola lighted sign, approx. 40 theater seats, Coors adv. lighted signs w/letters, cast iron footed bathtubs, Pabst Blue Ribbon clock, Jenny Lind bed, Texas stamp collections in frames, plant stands, advertising cans, ball bearing paper roller, National #442 wood grain cash register, Model A axle w/wheels, Deca lighters on card (N.O.S.)

HOUSEHOLD ITEMS: Oak curved glass china closet, Kelvinator chest freezer, lg. wood cabinets, APW popcorn machine, 10-gun gun cabinet, elect. hot dog machine, leather arm chairs, Kenmore rest. grade microwave, sofa & love seat, GE wall oven w/microwave, stands & end tables, dbl. bowl sink, room size rugs, alum. glider, lamps (1 oak frame w/stained glass owl), redwood lawn furniture, Zenith console & Magnavox TVs, Weber grill, 2 dr. metal wardrobe, Casio cash register, mahogany finish nightstands, cash drawer, mahogany Chippendale style dresser, metal file cabinets, prints & pictures, 60"x67"x4" flagstone, dusk-to-dawn light, terra cotta tile, new light fixtures in box, 36" raised panel solid door, 36" ceiling fan in box, tablecloths & linens.

TOOLS & MISC.: Ladders (alum. & wood), Kennedy machinist box, sawhorses, Park metal tool box, hand trucks & carts, B&D circular saw, wheelbarrow, Flame King propane torch, Dayton 20 amp battery charger, CO_2 tanks, lot of nails, plumbing items, gas cans, hand & garden tools, 8' fluorescent light bulbs. Many more items too numerous to mention.

Sale held under tent. Bring your chair. Food available.

Terms of Auction: Cash or approved check.

Auction conducted by
Todd Rexroad Auctions, LLC
Bruceton Mills, WV
Phone: 304-288-7079
Todd Rexroad, Auctioneer, Lic. WV 780
PA AU003998

6/5

Reaching Over 35,000 Readers In Garrett Co. & Vicinity!

CLASSIFIED ADS.

Deadline: Tuesday, 5 PM
Phone: 301-334-3963

PUBLIC NOTICES

NOTICE OF APPOINTMENT
NOTICE TO CREDITORS
NOTICE TO UNKNOWN HEIRS
Estate No. 10975

TO ALL PERSONS INTERESTED IN THE ESTATE OF:

DONALD E. DEAL

Notice is given that Gary R. Deal, 540 Beaver Creek Road, Markleysburg, PA 15459, was on May 29, 2008, appointed Personal Representative of the estate of Donald E. Deal, who died on May 16, 2008, with a will.

Further information can be obtained by reviewing the estate file in the office of the Register of Wills or by contacting the personal representative or the attorney.

All persons having any objection to the appointment (or to the probate of the decedent's will) shall file their objections with the Register of Wills on or before the 29th day of November 2008.

Any person having a claim against the decedent must present the claim to the undersigned personal representative or file it with the Register of Wills with a copy to the undersigned on or before the earlier of the following dates:

(1) Six months from the date of the decedent's death, except if the decedent died before October 1, 1992, nine months from the date of the decedent's death; or

(2) Two months after the personal representative mails or otherwise delivers to the creditor a copy of this published notice or other written notice, notifying the creditor that the claim will be barred unless the creditor presents the claims within two months from the mailing or other delivery of the notice. A claim not presented or filed on or before that date, or any extension provided by law, is unenforceable thereafter. Claim forms may be obtained from the Register of Wills.

Name of newspaper designated by personal representative: *The Republican.*

Date of Publication: June 5, 2008.

Gary R. Deal
Personal Representative
Joseph DiSimone
Register of Wills
for Garrett County
Room 103 Courthouse
313 E. Alder Street
Oakland, MD 21550

6/5-19 (3)

Ordinance 2008-1
FISCAL YEAR 2008/2009 BUDGET

AN ORDINANCE OF THE MAYOR AND TOWN COUNCIL OF FRIENDSVILLE SETTING FORTH THE GUIDELINES FOR THE PROPOSED BUDGET FOR THE UPCOMING YEAR.

BE IT ORDAINED, by the Mayor and Town Council of Friendsville that the proposed budget for fiscal year 2008/2009, as attached hereto, is hereby adopted as the budget for the Town of Friendsville, with the following:

FY 2008/2009 BALANCE BUDGET PROPOSED.

GENERAL RECEIPTS/ EXPENDITURES $386,500.00.

TOTAL RECEIPTS/ EXPENDITURES $386,500.00.

BE IT FURTHER ORDAINED, that in adopting this budget, the Mayor and Town Council of Friendsville keeps the real estate property tax rate at $.236/100 assessed valuation, and also keeps constant the Personal Property (Unincorporated), Certification (Incorporated) and Utility tax rate at .59/100 assessment.

THIS ORDINANCE WAS ORDAINED AND ENACTED THIS 28th day May 2008, by unanimous vote of the Town Council and shall become effective on July 1, 2008.

ATTEST:
Karen S. Benedict
Clerk/Treasurer
APPROVED:
Spencer R. Schlosnagle
Mayor

6/5

INVITATION FOR BIDS
Weatherization Assistance Program – Furnace Replacement
Proposal No: WAP-FR-08-2009

OVERVIEW

Garrett County Community Action Committee, Inc., has been given the authority to subcontract in the State of Maryland to implement the US Department of Energy's "Weatherization Assistance Program for Low-Income Persons" program pursuant to Title IV, Part A of the Energy Conservation and Production Act of 1976, 42 USC 6872-6872.

The annual contract for the delivery of furnace services shall become effective October 1, 2008, or upon the date of its approval, and expire September 30, 2009. The delivery of furnace services generally occurs during the peak heating months from October 1 to March 31.

SCOPE OF SERVICES

The scope of services/statement of work to be provided to Garrett County Community Action Committee, Inc., outlined in Attachment 1 of the Contract for Services shall include the following:

1 Furnace Retrofit
2. Modified Retrofit (Clean and Tune)
3. Furnace Replacement

BID SUBMISSION AND CONTRACT REQUIREMENTS

Bids must be received at the Garrett County Community Action Committee, Inc.. by 4:30 p.m. on Friday, June 13, 2008. Bids must be made on Garrett County Community Action Committee. Inc.'s, bid form and must be typed or clearly printed in ink. Corrections must be initialed. The bidder may attach an addendum or supplements to the signed bid forms. Bids that are not complete or are unsigned will not be considered.

The proposal constitutes a firm and binding offer. Determination of whether a bid may be withdrawn is solely at the discretion of Garrett County Community Action Committee, Inc.

The successful bidder will be required to sign the Garrett County Community Action Committee, Inc., Contract for Services. A copy of the Contract for Services may be requested in preparation for submission of the bid.

BID AWARD CRITERIA

QUALIFICATION REQUIREMENTS: Bidders must submit a qualification package that includes the following information:

Bidder must submit a copy of their MHIC license. Bidder must also submit copies of the MHIC licenses for any persons that will be assigned to perform furnace delivery services. Bidder must submit copies of their declaration page of their worker's compensation insurance, employer's liability insurance, comprehensive general liability insurance, and automobile liability insurance. Bidder must submit at least three customer references for review and inspection of work performed.

Bidders must be able to satisfactorily demonstrate to Garrett County Community Action Committee, Inc., their capabilities to perform all of the services listed in the SCOPE OF SERVICES and to perform these services in accordance with Garrett County Community Action Committee, Inc., time and quality requirements and the State of Maryland's efficiency standards.

The Garrett County Community Action Committee, Inc., will first evaluate each bid package to ensure completion of all bid qualification requirements. Only bidders who submit a complete bid package will be considered for the award.

Garrett County Community Action Committee, Inc., reserves the right to reject any or all bids or any part thereof.

Bid proposal pricing sheets and repair specifications for Furnace Retrofit, Modified Retrofit (Clean and Tune), and Furnace Replacement may be obtained at:

Housing Services Department
Garrett County Community Action Committee, Inc
104 East Center Street
Oakland, Maryland 21550

Furnace replacement specifications include the requirement of the completion of a Manual J heat load calculation to properly size the furnace, and must be submitted in writing to Garrett County Community Action Committee, Inc., for clearance with the State Weathenzation Office.

Submit complete bid package with pricing sheets to:
Director of Human Resources
Garrett County Community Action Committee, Inc
104 East Center Street
Oakland, Maryland 21550

This bid must be received no later than 4:30 p.m. on Friday, June 13, 2008.

Garrett County Community Action Committee, Inc., is an equal opportunity agency.

5/29-6/5 (2)

EMPLOYMENT

14-tf

Part-Time
Receptionist/Secretary
for busy real estate office

Would be responsible for creating files, filing, answering telephones, advertising, and other clerical duties as needed. Some weekends required. Candidate should possess excellent customer service skills, be dependable and have office experience.

Send resume to: 23789 Garrett Highway, Suite 2, McHenry MD 21541 Attn: H/R

ADMINISTRATIVE ASSISTANT

needed for local established financial advisor. Must demonstrate excellent communication, customer service, and organizational skills. Typing and MS Office skills required. Knowledge of Quick Books and data base management preferred.

Send resumé to
ERL Financial Services, LLC
21287 Garrett Highway, Suite 300
Oakland, MD 21550

14-2t

HELP WANTED – Garrett County Memorial Hospital currently has an opening for a full-time (40 hours per week) diet aide/cook. High school graduate or equivalent with excellent communication and public relations skills. Experience in institutional dietetics preferred. Prior experience in professional food preparation required. Clerical experience preferred. Must work rotating shifts as scheduled, including rotating weekends and rotating holidays. Competitive salary and benefits. Interested applicants may apply in person any weekday or send résume to: Garrett County Memorial Hospital, Human Resources Department, 251 North Fourth Street, Oakland, MD 21550, or you can fax your résumé to us at 301-533-4328, or apply online at www.gcmh.com. EOE: H/V/M/F. 13-2.

Perkins Family Restaurant & Bakery

NOW HIRING:
Cooks
Prep Cooks
Dishwashers
Flexible Hours
Competitive Wages

Apply in person at:
24584 Garrett Hwy.
McHenry, MD 21541
in Market Square
or call
301-387-5800
Equal Opportunity Employer

14-1t

HELP WANTED – Part-time laborer. Lawn work & other odd jobs, 20-40 hours per week, Underwood area. Start immediately. Call 301-334-5632 for more infomation. 14-2.

PUBLIC NOTICES

PUBLIC NOTICE

The Mountain Lake Park Board of Zoning Appeals will conduct a public hearing on June 23, 2008, at 6:00 p.m. in the Mountain Lake Park Town Hall. The Board will review an application made by Donald W. Sincell (Docket SE-2008-4) for a Special Exception permit to allow the erection of a fence on his property (tax map 78H, parcels 3999 thru 4003) located at 510 G Street in a TR-Town Residential Zone.

Interested citizens are welcome to attend.

By Order of the Board

6/5-19 (3)

NOTICE OF TAX LEVY
Residents of
Mountain Lake Park

The Mayor and Town Council of Mountain Lake Park has set the fiscal year 2008-2009 Real Estate Tax Rate at $.326 per $100 assessed valuation. This notice is provided as required by Section 26-43 of the Town Carter.

By the Authority of
the Mayor and Town Council
of Mountain Lake Park, MD

6/5-12 (2)

NOTICE TO CREDITORS OF APPOINTMENT OF FOREIGN PERSONAL REPRESENTATIVE
Estate No. 10977

NOTICE IS GIVEN that the County Commission court of Taylor County, West Virginia, appointed Gary M. Shafer, 205 North 12th Street, Oakland, Maryland 21550, as the Personal Representative of the Estate of Delpha Lenore Shafer, who died on January 31, 2008, domiciled in Taylor County, WV, U.S.A.

The Maryland resident agent for service of process is not applicable.

At the time of death, the decedent owned real or leasehold property in the following Maryland counties: Garrett County, located Deep Creek Lake.

All persons having claims against the decedent must file their claims with the Register of Wills for Garrett County with a copy to the foreign personal representative on or before the earlier of the following dates:

(1) Six months from the date of the decedent's death, except if the decedent died before October 1, 1992, nine months from the date of the decedent's death; or

(2) Two months after the foreign personal representative mails or delivers to the creditor a copy of this published notice or other written notice, notifying the creditor that the claim will be barred unless the creditor presents the claim within two months from the mailing or other delivery of the notice. Claims filed after that date or after a date extended by law will be barred.

Name of newspaper designated by personal representative: *The Republican*

Date of publication: June 5, 2008.

Gary M. Shafer
Foreign Personal
Representative
Joseph DiSimone
Register of Wills
Room 103 Courthouse
313 E. Alder Street
Oakland, MD 21550

6/5-19 (3)

INVITATION TO BID
TRI-AXLE DUMP TRUCKS

The Board of County Commissioners of Garrett County, Maryland, will accept sealed bids for the purchase of two (2) new tri-axle dump trucks as specified.

Bid documents and specifications may be obtained in person from the Garrett County Purchasing Department, 316 East Alder Street, Oakland, Maryland 21550. A copy of the bid documents can also be downloaded from the Purchasing Department's web site at www.garrettcounty.org/Purchasing/CurrentBids.aspx. Inquiries may be made by calling 301-334-5003.

Sealed bids must be submitted to the Garrett County Purchasing Department, 316 East Alder Street, Oakland, Maryland 21550, on or before Thursday, June 19, 2008, at 1:30 p.m. (local time). Sealed bids will be publicly opened and read aloud in the Commissioners' Meeting Room at 2:00 p.m. on June 19, 2008. All bidders are required to submit three (3) copies of their bid documents at the time of submission. All bids submitted should be enclosed in a sealed envelope and should be clearly marked "Tri-Axle Dump Trucks Bid" on the outside of the envelope. Any bids received after the time due will not be considered for award and shall be retained as documentation for the bid file.

The Board of County Commissioners of Garrett County, Maryland, reserves the right to accept or reject any or all bids, to cancel this invitation to bid and waive technicalities in any part deemed to be in the best interest of Garrett County.

By Order of the Board
Brian E. Bowers, CPPB
Purchasing Agent
Garrett County Purchasing
Department

6/5-12 (2)

EMPLOYMENT

14-2t

ATTENTION: LPNs
11-7 SHIFT

Full-time WV Civil Service position opening at Hopemont Hospital, a long term care facility located in Terra Alta, W.Va.

BENEFITS:
- 12-15 holidays per year/double time for working Thanksgiving, Christmas, and New Year's.
- 10 hrs. of annual leave/mo. (increases with yrs. of service)
- 18 days of paid sick time per year.
- Flexibility in schedules.
- Excellent retirement package.
- Medical and life insurance - vision and dental optional.
- $1.00 per hour shift differential (evenings and nights).

Minimum requirement for the position is a current West Virginia Nursing license (non-restricted).

Individuals interested in applying should contact
Director of Nursing, Hopemont Hospital, 304-789-2411

An Affirmative Action/Equal Opportunity Employer

Coldwell Banker Deep Creek Realty

Coldwell Banker Deep Creek Realty is looking for a 1 full-time and 1 part-time seasonal Vacation Specialist to add to our growing vacation rental business.

Primary job responsibilities: To enhance the vacation experience of our guests from initial contact through departure, and beyond.

Successful candidate for Vacation Specialist shall possess the following qualities:
- Must be able to start immediately
- Hospitality or retail experience helpful
- Strong verbal and written communication skills
- Knowledge of Garrett County attractions, state parks and forests, recreation services, and entertainment opportunities and venues
- Skills to operate modern computer equipment and programs
- Ability to work within a team environment, as well as to work independently, and establish priorities, take corrective action, and keep accurate and detailed records
- Must be available weekends

Please send resume in confidence to:
Dawn Stubler
Coldwell Banker Deep Creek Realty
24439 Garrett Highway Suite 101
McHenry, MD 21541

14-1t

Doctors Urgent Care and Family Practice,
located in McHenry Plaza, has openings for a
Family Nurse Practitioner
Certified Physician's Assistant
Certified Medical Assistant
Phlebotomist, or Office Assistant

Please mail resume to:
24441 Garrett Highway, McHenry, MD 21541
or fax to: 301-387-7756, attn: Office Manager

14-1pd

TRUCK DRIVER

One full-time position available for a truck driver w/Class B CDL license and 2 years' experience.
Benefits: vacation and holiday pay.
Monday thru Friday, 8 a.m. - 5 p.m.
Apply in person
Perry's Solid Waste Disposal
105 Arnold Lane, Mtn. Lake Park
301-334-2450

14-4t

HELP WANTED – Experienced concrete finishers wanted for commercial construction work. Must have tools and knowledge of forming. Also, need persons with MSHA part 48 subpart B training with knowledge in construction of all types. Wage depends on experience in addition to out of town incentive pay. Experienced truck driver, familiar with loading and unloading equipment, must be able to pull wide loads and permit loads. Wage depends on experience. Apply in main office or mail résumé to Attn: Mark Whetzel, Mineral Fabrication & Machine Co. Inc., P.O. Box 21, Keyser Industrial Park, Keyser, WV 26726. No phone calls, please. 14-1.

HELP WANTED – Are you looking for a steady job with unlimited opportunities and offers above average pay with benefits? Train to drive a tractor trailer with Mountaintop Truck Driving Institute in Grantsville, Md. Beginning drivers can earn 40K or more with benefits and flexible home time. Weekday and weekend courses available. Government grants, tuition reimbursement, and student loans offered to qualifying individuals. Call toll free for details, 1-866-851-MTDI, or email terry.beachy@garrettcollege.edu. 14-4.

HELP WANTED – Caregiver to care for elderly person. Must be willing to work any shift & must have valid driver's license & own vehicle. Call for more details, Sue at 301-334-1105, Mon.-Fri., 8 to 5. 13-3.

EMPLOYMENT

Arrowhead Market

MAINTENANCE POSITIONS
FULL OR PART-TIME

Looking for Full or Part-Time Work?
Our Maintenance full or part-time positions include benefits such as health insurance, 401K plan, Christmas Club, discount movie tickets and more!
Hours of operation are 8am-4pm. No experience necessary. Candidates must be dependable, team-oriented and friendly.

If interested, please apply in person
Arrowhead Market
19746 Garrett Highway, Oakland, MD
301-387-4020

UNO CHICAGO GRILL EST. 1943

Now Hiring for Summer!

Servers * Cooks * Prep Cook
Dishwashers * Bussers * Bartenders
Competitive Hourly Rates
PLUS Summer Bonuses

If you are looking for an exciting job opportunity, we invite you to join our team! Enjoy benefits such as health insurance, 401K, and more.

If interested, please apply in person
UNO CHICAGO GRILL
19814 Garrett Highway, Oakland, MD
301-387-4UNO

Railey Mtn. Lake VACATIONS

Railey Mtn. Lake Vacations is looking for qualified individuals to join our team in preparation for the 2008 Summer Season.

Housekeeping Personnel
- Must have valid driver's license and reliable transportation.
- Wages based on work quality and efficiency.
- Partial mileage reimbursement.
- End-of-summer bonus (must meet guidelines).
- Lift at least 30 pounds
- Saturday and Sunday hours available.
- Part-time seasonal position.

Maintenance Runner
- Must have a valid driver's license and reliable transportation.
- Competitive wages offered.
- Company vehicle provided.
- End-of-summer bonus (must meet guidelines).
- Lift at least 30 pounds
- Part-time seasonal position
- Position will require working weekends and some weekdays.

Call or stop by our office to fill out an application.
Property Services Building
17801 Garrett Highway
Oakland MD 21541
301-387-2124, ext. 2

14-2t

HELP WANTED
Assistant Manager

Experience required.
Great salary and benefits for the right person

APPLY:
FOODLAND fresh
24586 Garrett Hwy.
Market Square, McHenry
301-387-4075
EOE

11-tf

EMPLOYMENT

HELP WANTED – Avon! Earn 50% fast cash and free gift. $10 to start. Call Karen, 301-334-3454. 14-4.

HELP WANTED – Desk clerk. Please apply in person at Alpine Village at Deep Creek Lake at corner of Rt. 219 & Glendale Rd. 301-387-5534. 13-3.

HELP WANTED – PT, OT, COTA, SLP for SNF PRN coverage for summer vacations; Markleysburg, Pa. 724-437-0250; sween3@verizon.net. 13-4.

Hiring Skilled Carpenters, Cabinet Builders, and Assembly Equipment Operators for Expansion of Existing Custom Millwork & Cabinet Plant.

Skilled personnel must be able to give design ideas & build with shop drawings. Heated work environment working on high end projects for delivery in the US and overseas.

Excellent joinery skills a must.

Machine operators must have excellent attitude and work ethic.

Must be willing to learn and grow with the company expansion.

Previous millwork experience is a plus.
Modern shop & great support team.
Excellent potential with benefits.
Compensation $21K - $35K based on skills

Call Scott Davis 304/704/8946

Plant Manager, Finished Products

Wood Products, Inc.

EMPLOYMENT

HELP WANTED – Preston-Taylor Community Health Centers Inc. is accepting applications for full- and/or part-time certified medical assistant for their Mt. Storm, Davis, and Eglon locations. EOE. Send résumé to PTCHC, P.O. Box 399, Grafton, WV 26354, or call 304-265-0312 for an application. 14-1.

HELP WANTED – Masonry workers & laborers, Deep Creek Lake area, transportation a must. 301-746-8868. 14-2.

Full-time position available for
LPN or RN
Night Shift, at
Dennett Road Manor Nursing Home.
Long-term experience preferred. Full benefits, health ins., dental ins., competitive salary.
Please submit all applications thru:
Md. Job Service
221 S. 3rd St.
Oakland, MD 21550
14-3

EMPLOYMENT

HELP WANTED – Janitor, permanent part-time position only. Previous work experience required, approximately 20-24 hours weekly. Call Sue at 301-334-1105, Mon.-Fri., 8-5. 13-3.

HELP WANTED – Part-time cleaning. Someone to work weekends and some through the week. Must have transportation and phone. Call 301-453-3529 or 301-616-1355. Please leave message. 12-4.

HELP WANTED – Landscape & final grade. 240-321-4700. 11-4.

HELP WANTED – Bakers, grill cooks, waitress/cashier. Call 301-895-4044 or stop in at The Fazen-bakery near Grantsville. 11-4.

HELP WANTED – Now hiring carpenters, electricians, and plumbers. Also, subcontractors for framing, decks, roofing. 301-387-6976, evenings 301-501-6976. 10-5.

EMPLOYMENT

HELP WANTED – New home construction carpenters & carpenters' helpers. 240-321-4700. 11-4.

HELP WANTED – Experienced dragline operator, 2nd shift, Frostburg area. 814-233-4601. 12-3.

BLACK BEAR
BARTENDERS - SECURITY
KITCHEN ASSISTANTS
KITCHEN HELP INCLUDES DISHWASHERS, BUSSERS & PREP COOKS
PART-TIME & FULL-TIME POSITIONS AVAILABLE
SOME POSITIONS ARE FRI & SAT ONLY
APPLY IN PERSON AT BLACK BEAR - 102 FORT DRIVE- McHENRY 14-tf

EXPERIENCED CARE PROVIDERS
Evenings & Weekends
Minimum requirement: 1 yr. experience caring for adults. Our clients live at home & need assistance with hygiene, light housekeeping, meal prep., errands. Reliable transportatin & home phone REQUIRED. We check all references & criminal background. Vision/dental & AFLAC ins. avail. EOE
Ask for Jeanette at: 301-334-4949
32-tf

INSTRUCTION/SCHOOLS

ARE YOU UNEMPLOYED OR IN A DEAD-END JOB?
We Are Here To Help YOU Succeed!
JOIN THE WORLD OF BEAUTY

- **Federal Funding to those who qualify**
- Flexible Schedule Day & Evening Classes
- **Transportation/Living Support to those who qualify**
- Quality Education

Call TODAY!!! Your Future Starts Now!
301-777-3020
International Beauty School
119 N. Centre St., Cumberland, MD 21502
www.ibscumberland.com

INSTRUCTION/SCHOOLS

Adjunct Lecturer, Communication Studies

Frostburg State University seeks applications for an Adjunct Lecturer in Communication Studies. For more information, visit: www.frostburg.edu/hr/jobs.htm.

FSU is an EOE. Appropriate Auxiliary Aids and Services For Qualified Individuals with Disability Provided Upon Request. Please Notify in Advance. WWW.FROSTBURG.EDU

14-1tpd

MISCELLANEOUS

FOR SALE – 8 ft. seasoned locust posts, $3.50; JD side mower, new blade, $320; 3-point hitch crane, $120; 3-point hitch for JD loader forks, $870; 8 ft. Woods grader blade, $680. 301-387-4588 evenings. 13-3.

FOR SALE – 60-gallon cast iron kettle. 301-334-4028. 13-3.

FOR SALE – 55-gallon fish tank. Custom-made oak cabinet, top of the line. Fluval 404 filter, heater, bubbler, real stone backdrop, 3 inches of gravel stone, $350. Antique York player piano; needs work, but I have all the new parts, $300. Moving, must sell. 301-387-4917. 12-4.

FOR SALE – White vinyl fence, picket style, total of ten 4'x8' sections. Good cond. $250. 301-334-0604. 14-2.

FOR SALE – Andersen Velux roof window with flashing kit, new in box, nonventing, $200. New commercial steel door with steel frame, $100. Call 301-387-9679. 14-1.

FOR SALE – 19 ft. fiberglass boat w/trailer; 4'x8' pool table; 2 Craftsman riding lawn mowers; 1-bottom plow for tractor; rear window for 1993 Ford 150. 301-746-5254; ask for Garry. 14-6.

FOR SALE – 2"x6"x10' pine tongue & groove lumber, 1300 linear feet, $500 or best offer. 301-387-7753. 14-2.

FOR SALE – Honey by pound, $3; pint, $4; quart, $8; gallon, $30; cut comb honey, $3; 50 lb. bucket, $125. 301-334-2869. 14-4.

FOR SALE – Clark 8000 lb. fork lift, $4500. 301-616-2580. 14-5.

FOR SALE – Newer 6'x16' utility trailer, great shape, fold-down tailgate ramp, $1200. 240-321-2844. 13-2.

FOR SALE – Washer & dryer, $100; woodstove, $150; cedar armoire, $100. 301-387-5990 or 304-676-9030. 13-2.

FOR SALE
Old Sports Cards
240-321-3650

www.bibleinfo.com
www.amazingfacts.com
www.mcdonaldroad.com
41-tf

BAIL BONDS
Prompt Service
301-334-9021

Western Maryland Tin Shop

301-334-0670
Licensed & Insured
Authorized dealer for
HAMPTON

Will Pay
CASH
FOR GOLD
Any condition.
$8-$12/gram
Call Kim
301-334-4421
12-4tpd

MISCELLANEOUS

FOR SALE – Mahogany desk, $100; mahogany table & end tables, $85; navy lift chair, $200; walnut curio, $100; walnut hutch, $200; trunk, $95; Kawai keyboard, $350; leather craft tools, $50; Showtime rotisserie, $65; big band records, make offer. 301-387-6306. 13-2.

FOR SALE – 2 sets of 4 snow tires, Cooper Discoverer M&S, 235/65R17, only used 1 season, $250/set. Cream leather sofa & 2 leather recliners, 2 years old, $800. Whirlpool electric dryer, $150. 301-746-8918. 13-5.

FOR SALE – Special: new mattress sets, pillowtop. King reg. $1500, our price $745; queen $1100, our price $499; full $465; single $345. Regular mattress sets cheaper. Lots of wood furniture. Hummel's Furniture, 301-689-8160, Exit 24, Lower New Germany Rd. 13-4.

FOR SALE – New dulcimer with tapestry carrying case plus teaching books, $200. Like new Italian leather double reclining couch, used 1 month, $600. Antique Martha Washington piano, mirrored back, very good cond., with bench, $500 or best offer. 301-746-4228. 13-2.

Try our Want Ads. They Pay.

MISCELLANEOUS

FOR SALE – Exterior steel door with etched glass, $150. 2 vinyl 5" support posts, still in boxes, $75 each. 301-533-0127. 13-2.

FOR SALE – 2" steel pipe, 7' length, $4 a joint; 6", 10' length, $50 a joint. 240-367-6908. 13-2.

FREE – Story & Clark piano to good home. 301-746-9196. 13-2.

FOR SALE – 30" gas range, love seat, air conditioner, stepping exerciser. 301-334-9678. 13-2.

FOR SALE – Ford LGT 165 lawn tractor, 16 hp with 2-stage snowblower, $1250 or best offer. 4'x8' trailer, tilts, has ramp, $650 or best offer. 301-387-5714. 13-3.

MISCELLANEOUS

FOR SALE – T&G flooring & paneling: maple, $2 sq. ft.; red oak, $2.65 sq. ft.; cherry, $3.50 sq. ft. Pine paneling & log siding also available. 240-321-5051. 12-4.

FOR SALE – Custom-built storage buildings & playhouses. 301-895-3688. 12-5.

FOR SALE – Nursery stock. Dug trees starting at $8; blue spruce, Norway, white pine, fir, white spruce, Canaan Valley fir & hemlock. Call Jay Rice, 301-533-1919. 10-5.

FURN./CARPET & APPLIANCES

Little Loggy Furniture
Bittinger, MD
301-245-4120
Log Gazebos
Log Furniture & Railings for Log Homes

FOR SALE – 14-piece white wrought iron patio furniture with umbrella, great cond., $275 for all. La-Z-Boy sofa with queen-size sleeper & matching rocker/swivel recliner, neutral pattern, great cond., $375 for all. Call 301-387-9679. 14-1.

FOR SALE – Electric range, $100. 301-895-3539. 14-5.

GARAGE SALES

YARD, PORCH & TENT SALE – June 6 & 7 @ 4807 Hutton Rd. (Rosedale), 9-5. Strollers, bouncy seat, high chairs, new port. crib. Sports-themed comforters, sheet sets, shelves, plaques, pictures, pillow & border. 100s boys' & girls' clothes sz. 6-18, Levi/Ariz. jeans. Christmas dec., snowmen. Baseball books, Yu-Gi-oh cards. Many movies & PlayStation II games & accessories. Stereo w/turntable & cassette. Numerous infant-toddler girls' & boys' clothes. Daybed, complete, 2 dressers. 2005 C50 Suzuki Boulevard 800 & much more. 13-2.

MULTI-FAMILY YARD SALE – June 5 & 6, 9-5, June 7, 9-12; 1201 Gorman Road. From Loch Lynn, go out Rt. 560 approx. 8 miles, on right. Housewares, kids' clothing, bikes, winter coats, exersaucer, walker, "tons" of toys, dishes, seasonal decorations, microwave, breast pump, books, maternity clothes, small bookshelf, scrubs, clothing, handmade bird feeders, wedding dress size 14, handmade wishing wells. No early birds, please! Many, many items! 13-2.

POSTPONED 1 WEEK – Now rescheduled for Thurs., June 12, Fri., June 13. Multi-family yard sale; Thurs., June 5, 9-5 & Fri., June 6, 9 - ?; 439 South 3rd St., Oakland. Rain or shine. Baby girl clothes 12 mo.-girl size 10-12, boy clothes 2t-4t, women's clothing 3-4 petite - 6 petite business suits, women's medium, lots of toys for inside & outside, bubble gum machine, double stroller, train table, books, VCR tapes, glassware, kitchenware, baker's rack, dishwasher, microwave, computer desk, bookshelves, flowerpots, rugs, knickknacks & much more. 13-2.

YARD SALE – Fri., June 6, 9 a.m. to 4 p.m. & Sat., June 7, 9 a.m. to noon. Bed linens, kitchen items, picture frames, VHS movies, children's games, lawn furniture pads, adult clothing & shoes & other misc. items. Alley behind 511 Alder St., Oakland, across from Get N Go. 13-2.

GARAGE SALES

LARGE YARD SALE – Thurs., Fri., Sat., June 12, 13, 14; 8 - ?; 104 Holly Lane, near Patriot Motors. Upholstered antique chair, entertainment center, kitchenware, old western books, commode chair & walkers, large octagon-shaped table. Many other items; too numerous to mention. 14-2.

YARD SALE – Rain or shine; Sat., June 7; 8 a.m. - ?; 818 Pysell Crosscut Rd. Many new items, clothing & furniture. 14-1.

FREE – Yard sale signs. www.yardsalezip.com. 10-8.

MULTI-FAMILY GARAGE SALE – 2 miles from Loch Lynn on Rt. 560; Thurs. & Fri., June 12 & 13; from 9 to 5. 14-2.

MULTI-FAMILY YARD SALE – Baby boy clothes 0-12 months, girls' clothes, household items, tools, collectibles, too many to list. Rt. 50 west of Red House on Hamilton Farms; June 12, 13, 14. 14-2.

YARD SALE – Fri., Sat., June 6, 7; 9 a.m.; on Rt. 39, Hutton Road above Crellin Assembly of God Church. Watch for signs. Numerous baby items, playpens, bassinet, lots of baby clothes, armoire, many other items. 14-1.

GARAGE SALE – Fri. & Sat., June 6 & 7, from 8 to 4 at 1324 Hoyes Sang Run Rd., Friendsville. Furniture & housewares. 14-1.

YARD SALE – June 5, 6, 7 from 9-6. Table & chairs, coffee table, desk, rocking chair, daybed w/trundle, curio cabinet, sofa table, home décor, Longaberger, brand name clothing, many new things. High Street, near SHS. 14-1.

YARD SALE – 1352 Boiling Spring Rd., Deer Park, .02 past Garrett Rd. Americana, home décor, Home Interiors, children's toys, lighted curio cabinet, Junior clothes. Too much to mention. 6/6, 6/7 & 6/13, 6/14; 8 a.m. 14-2.

2-FAMILY YARD SALE – June 5, 6, 7 at 28 D St., Mtn. Lake Park, from 9 to 6. Furniture, kids' clothes, plus-size clothes & lots more. 14-1.

MULTI-FAMILY GARAGE SALE – Rain or shine; June 12-13; 8 a.m.-4 p.m.; 202 S. Eighth St., Oakland, across from the Nazarene church. Men's, women's, children's clothing; household items & decorations; toys, books, Power Wheels 4-wheeler, Pocket Rocket mini bike, holiday decorations, antique dishes & much more. 14-2.

MULTI-FAMILY GARAGE SALE – June 12 & 13; 8 a.m.-5 p.m.; 4 miles north of Oakland off Route 219 at 452 Nest Lick Acres Road. Air conditioner, air cleaner, extra large ferret cage, boys' clothes size 12 months-2T & 5 to 7, books, Kerosun heater, neo-angle shower base & walls, lighted medicine cabinet, ski racks, chandelier light, household items, much more. 14-2.

HUGE MULTI-FAMILY YARD SALE – Fri. & Sat., June 6 & 7; Rt. 39, 6 miles west of Oakland in Hutton. 14-1.

HUGE PORCH SALE – Fri., Sat., June 6, 7. Rain or shine, 8-5. At 116 Crellin St., Crellin. Lots of children's & adult clothing, baby toys, household items, furniture, etc. Too much to mention. For more information, 301-334-6526. 14-1.

GARAGE SALE – June 12, 13, 14; 9-5; 5 miles south of Red House on Rt. 219. Boys' 0-24 months, baby furniture, toys, plus-size clothing & lots more. 14-2.

HELP WANTED

Deep Creek Foodland Fresh

- **F/T Customer Service Cashier**
- **F/T & P/T Cashiers**

Excellent salary for the right persons

APPLY:
FOODLAND Fresh
24586 Garrett Hwy.
Market Square, McHenry
301-387-4075
EOE
10-tf

HELP WANTED

Community Living Aide needed for an alternative living unit for the developmentally disabled in the Oakland area. 40 hours per week that includes evenings, weekends, and split shift hours. $7.04 per hour plus 35¢-per-hour shift differential = $7.39/hour. Full fringe benefits, including health and medical coverage, are available. High school diploma or GED required; experience with developmentally disabled population preferred; lifting required; and must possess a valid driver's license with a good driving record. Deadline for applications is Monday, June 16, 2008. Contact or send resumé to:

Appalachian Parent Association, Inc.
Appalachian Crossroads
39 South Third Street, Oakland, MD 21550
301-334-8449, ext. 100 • 301-334-9633 (fax)
Equal Opportunity Employer-Male/Female

Arrowhead Market

FULL OR PART-TIME POSITIONS

Deli Shifts	Bakery Shifts
Day, Evening & Night	4am-12 & Night

Looking for full or part-time work for the summer? Enjoy benefits such as summer bonuses, health insurance, 401K plan, Christmas Club, discount movie tickets and more! Candidates must be team-oriented, dependable and friendly.

If interested, please apply in person
Arrowhead Market
19746 Garrett Highway, Oakland, MD
301-387-4020

MDDC CLASSIFIED AD NETWORK

AUTOMOBILE DONATION

DONATE VEHICLE: Receive $1000 GROCERY COUPONS. Your Choice. NOAH'S ARC, NO KILL Animal Shelters. Advanced Veterinary Treatments. Free Towing, IRS TAX DEDUCTION. Non-runners 1-866-912-GIVE

DONATE YOUR VEHICLE RECEIVE FREE VACATION VOUCHER UNITED BREAST CANCER FOUNDATION Free Mammograms, Breast Cancer Info www.ubcf.info FREE Towing, Tax Deductible, Non-Runners Accepted. 1-888-468-5964

BUSINESS OPPORTUNITY

Measure Your Success. Advertise in 120 newspapers across Maryland, Delaware, and DC, reach over 2.3 Million households for only $495. For more information contact this Newspaper or call 410-721-4000, ext. 17 or visit our website: www.mddcpress.com

CAREER / TRAINING

BECOME A LICENSED HOME INSPECTOR. Building Specs Qualified Instructors offer the 50 hours required course in two convenient locations. Call 800-217-7979 or register www.buildingspecs.com

EMPLOYMENT

Medicare Insurance Agents Needed. Quality Pre-set Appointments with Year-round Selling. $1,600-$4,000 Weekly Average Commissions! Limited openings! Life/Health Licenses Needed! 1-800-983-3290. Cornerstone Insurance@Gmail.com

BankCard Managers. National Processor needs experienced Sales professional to manage team. 1st yr. potential $187,070. 2nd yr. potential $339,576. Lifetime Vested Residuals 1-888-637-2426 ext. 227 Code X

EMPLOYMENT SERVICES

Get Crane Trained! Crane/Heavy Equip Training. National Certification Prep. Placement Assistance. Financial Assistance. Georgia School of Construction. www.Heavy5.com. Use Code "MDCNH" 1-866-438-4936

HOMES FOR RENT

Affordable HUD Homes! From $199/mo! Buy a 4bd 2 ba for $314/mo. 5% down 20 yrs at 8%. For listings call 1-800-585-3617 ext. T181

HUD HOMES FROM $199/mo! Buy a 4bd 2ba Home only $238/mo! 4bd 2ba $350/mo! For Listings 800-585-3617 ext T296

LAND FOR SALE

Pre-Construction Grand Opening Land Sale on Virginia's Northern Neck. Saturday, June 21st. Three acre lake lot from $49,900. Limited availability. Call [illegible]2 today.

LOTS & ACREAGE

Land Bargains- Mtn. & Country Properties with 50 Mile Views, Streams, Ponds, etc. Visit www.LandNearDC.com

PUBLIC NOTICE COUNTRY ESTATE SALE Rare 20+ Acre property, minutes to interstate & Potomac River, perc tested & general warranty deed included. Absolute steal at $99,900. Call Now [illegible] 1282

PRICED TO SELL! 2.4 Acres, $79,900! Water access to the James, cul de sac. Wooded, ready to build. Lowest financing rates ever. Call 866-765-5238, x1918

MEDICAL SUPPLIES

POWER WHEELCHAIRS

SCOOTERS AND HOME HEALTH

EQUIPMENT AT NO COST TO YOU!

CALL 24 HOURS TO QUALIFY AT

1-866-276-8804

MISCELLANEOUS

AIRLINES ARE HIRING - Train for high paying Aviation Maintenance Career. FAA approved program. Financial aid if qualified - Job placement assistance. CALL Aviation Institute of Maintenance (888) 349-5387

MOUNTAIN PROPERTY

HANDYMAN SPECIAL. CEDAR CHALET 20+ ACRES MTN TOP VIEWS. Ready to finish, NEW Chalet on level mtn top parcel. Park like setting. Close to historical town. Loaded w/amenities! ONLY ONE at $167,900. Call for details Now! 1-800-888-1282

PET SUPPLIES

HAPPY JACK(R) Kennel Spot, quickest kill, longest lasting, least expensive flea/tick spot-on. Contains NO fipronyl. Southern States. www.happyjackinc.com

TAX SERVICES

IRS TAX DEBT KEEPING YOU AWAKE? Local CPA firm resolves all Federal and State tax problems for individuals and businesses. US Tax Resolutions, P.A. 877-477-1106

VACATION PROPERTY

ACT NOW, WON'T LAST! 2.4 Acres. Navigable to James River. Ready to Build, Fully Approved. All utilities. Great Value for only $99,900. Also 5 acres water access, $99,900. Lowest financing rates ever. Call 866-764-5238 x1918

VACATION RENTALS

MYRTLE BEACH Oceanfront 1-3 bedroom condos and penthouses. Health Spas, Tennis, Jacuzzis. More! Discount rates $49 -$89/nite and up. Free brochure. 1-800-777-9411 www.smithrental.com

A CELTIC WEEKEND - Deep Creek, MD - Long & Foster Resort Rentals. Book now for the Highland Festival, June 6-8. A weekend of music, dance, athletics and more! Lakefront, lake access, mountain homes, condos & townhomes. 800.336.7303 www.DeepCreekResort.com

OCEAN CITY, MARYLAND. Best selection of affordable rentals. Full/ partial weeks. Call for FREE brochure. Open daily. Holiday Real Estate. 1-800-638-2102. Online reservations: www.holidayoc.com

WATERFRONT PROPERTIES

RIVERFRONT ON THE JAMES 200' frontage, secluded building site. Ready to build, includes all utilities and approvals. A bargain at $189,900. Also 5 acres water access, $99,900. Lowest financing rates ever. 866-764-5238 x1918

The Maryland-Delaware-D.C. (MDDC) Classified Ad Network currently has 81 participating newspapers in its network - a circulation of over 1.8 million. To learn more about advertising with the MDDC, call *The Republican* at 301-334-3963.

Total Biz Fulfillment

Warehouse Sale

All items are priced below cost!

When?
Saturday, June 7
8 a.m. - 12 p.m.
Rain or Shine!

Where?
Total Biz Fulfillment
Northern Garrett industrial Park
One Corporate Drive, Grantsville

Fabulous Buys!!!
Corolle Dolls, Puzzles, Games, Toys, Gift Items, & More!

All sale proceeds benefit local charities!

GARAGE SALES

YARD SALE – Fri., Sat., June 6, 7; 8 a.m. - ?; rain or shine; 1101 Old Morgantown Road West. From Friendsville, take Rt. 42 north to right onto Blooming Rose Road. Take right onto Old Morgantown Rd. West. Set of bunk beds & other furniture, lamps, dishes, tools. Add to your doll collection. Boys' bicycles, children's books, toys, clothing, movies, video games, misc. 14-1.

YARD SALE – June 6 at 522 Shenandoah Ave., Loch Lynn, 9 to 5. Old bottles, antiques, fishing gear, small appliances, oval rug, much more. If rains, no sale. 13-2.

MULTI-FAMILY YARD SALE – June 6-7; 9 a.m.-5 p.m. From I-68 at Bruceton Mills exit, take Route 26 north approximately 1.4 miles to a right onto Brandonville Pike, by Spear Funeral Home. House is 5 miles on the right beside Centenary Cemetery. Misc. stone jugs & jars, double stroller, toddler clothes, women's clothing, misc. furniture, household & kitchen items, some Pampered Chef items, Sizzix die cutting machine, toys, books, small collectibles, misc. dishware & more. 13-2.

Annual Wolford GARAGE SALE
June 6-7
8 a.m. - 5 p.m.
504 Pocahontas St.
Loch Lynn Heights

YARD SALE
Saturday, June 7
Sunday, June 8
8 a.m. - ??
403 Leighton Drive, Oakland
All proceeds benefit Md. National Wrestling Team Member Austin Shaffer
14-1tpd

Unclutter your life!
We'll haul away your stuff!
Reasonable rates
301-334-5962

BOATS

FOR SALE – 2 personal watercrafts plus trailer & aluminum lift. Deep Creek legal, under 500 lbs. 1993 Sea Doo Bombardier XT, low hrs.; 1990 Yamaha Wave Runner, low hours. Whole package $2200. Great cond. 301-387-4743, 301-466-3343. 13-4.

FOR SALE – 2001 Bayliner Capri 175 Sportster inboard/outboard V6, only 100 hrs., in water 3 summers, all other times indoor dry storage, includes galvanized trailer & extras. It's a gorgeous boat & runs excellent; same as new for half the price. First $9800. Call Stuart, 301-334-4894. 13-5.

INDOOR SUMMER STORAGE AVAILABLE
Boats, Trailers, etc.
CALL 301-387-6693

FOR SALE
Antique Chris Craft Mahogany, 1960
Beautiful condition w/ replaced mahogany.
CLASSIC THISTLE SAILBOAT
1965, 2 main sails & 5 dibs.
call Priscilla
240-994-6698
410-480-1362
13-6t

Donzi Mavine
22.8 ft. Classic, Restored Special Edition, Red, 1988. Fastest boat on DCL since 1988. 80+ mph engine high performance less than 10 hrs. Built by *Lingenfelder*. Runs & looks like new, many extras, trailer & boat lift at DCL
$25,000 *obo*
301-387-4743
if no answer
301-466-3343
13-4t

GARAGE SALES

HUGE YARD SALE – 1821 Squire Fike Road, 5 miles N. of Friendsville on Rt. 42 near the Pa. state line; June 5-7; 9 a.m. - ? Toys, clothes, home décor, electric guitar, amp, musical items, baby items, books, tools, electronics, etc. Something for everyone. No early birds, please. 14-1.

YARD SALE – 162 Main Street, Grantsville; June 6-7. Like new handbags, shoes size 7-7½, brand name women's clothes (Alfred Dunner, Sag Harbor, etc.) sizes 14-18, jewelry, housewares. 14-1.

YARD/ESTATE SALE – Starting Sat., June 7, from 8 to 4 at 17570 Bittinger Rd., Grantsville. New clothes, Avon, jewelry, shoes & household items. 14-1.

YARD SALE
Friday, June 6
8 a.m. - 4 p.m.
13 W. Liberty St.
Oakland
Sofa/loveseat set, end tables/coffee table set, many electronics, including TVs, many household items and knick-knacks.
ALL ITEMS ARE PRICED TO SELL!
4-1tpd

3-Family YARD SALE
Saturday, June 7
8 a.m. – ??
Driveway next to PaintWorks
Household items, exercise equipment, clothing, mowers & weedeaters
LOOK FOR SIGNS
14-1t

BOATS

FOR RENT – Private dock, 2 spots, $1200 each. 412-977-3922. 14-1.

FOR SALE – 75 hp Chrysler outboard engine only with controls, runs great, $499 or best offer. 724-953-5008. 14-2.

FOR SALE – 20' pontoon with new 40 hp Mercury engine. Heavy-duty trailer. All safety equipment. $4500. 301-746-5008. 14-2.

FOR RENT – Boat slips, jet ski with ramp shore spots & storage garages. Call McHenry Cove Marina at 443-794-4400. 14-5.

FOR SALE – 2001 Larson 210 SEI (21'). 250 hp Mercruiser with fewer than 150 hours & Larson trailer. Seats 10. Newer bimini top. $17,000 or best offer. 240-731-3626. 14-4.

FOR SALE – Boat slip, Deep Creek Drive. 410-697-3435 evenings. 14-5.

FOR SALE – Boat, 1966 Century Resorter, 17', V8 inboard, fiberglass hull, mahogany deck. Ready for summer. Unique & dependable. $2800 or best offer. 724-953-5008. 14-2.

FOR SALE – 2000 Correct Craft Air Nautique with trailer, cover, tower, stereo, 350 hrs. $25,900. 301-616-9805. 14-2.

FOR SALE – 1997 Hurricane Fun Deck #246, I/O, with trailer; $14,750. 301-387-4342. 14-3.

FOR SALE – 1960 mahogany Chris Craft 18 ft. with 327 Chevy engine. Cover & trailer included. 301-616-4419. 14-2.

FOR SALE – Restored 1976 Cobalt, 19' closed bow. Mechanically, aesthetically & structurally outstanding. Must see & drive. Lots of teak & stainless. In water at Deep Creek. $8900. 301-387-6313.

FOR SALE – Classic 1973 Ghost 13' sailboat with 1988 Sears boat trailer & bow motor, $1500. 301-777-2971. 14-3.

FOR SALE – Sailboat, Vagabond 14 Day Sailer, with trailer, $1300. 410-561-1844. 11-4.

FOR SALE – 4 Follensbee dock parts: (2) 15 ft. long, (2) 10 ft. long. With wheels & 14 drums. Located at Deep Creek Lake. All for $985. 301-334-1813 or 301-616-0790. 11-4.

FOR SALE – 19' pontoon boat with trailer, 25 hp Mercury motor. Clean, good cond. $5000. 301-387-6380, 412-563-7139. 10-5.

WANTED TO RENT – Dock for 2008 season at McHenry Cove for family use. 410-740-0621. 10-5.

FOR SALE – Boat trailer, 2006 Karavan, 2200 lb. capacity, used 1 year, $650. 412-833-2683. 9-6.

LIMITED DOCKS – Available at Trader's Landing. $1625. 301-387-4199, ask for Steve. 7-8.

FOR RENT – Boat dock, main part of lake. 301-616-4811. 1-15.

AUTOMOTIVE

FOR SALE - 1963 Austin Mini

Fully restored Mini Cooper black sedan. New tires, clutch, etc. Serviced by Garrett Automotive. Shown by appointment only. Service manual & advice - FREE! Needs to be driven. **Price $10,950**
Call 301-387-8571
14-2pd

Commercial Trailer (flatbed or sidewalls) with 2 mobile home axles. Holds four 4-wheelers, firewood, rock, machines, etc. Heavy duty. $1,000 takes it. Call 301-501-5466
9-1t

2002 Ford ESCAPE XLT
Very good condition. Black w/black leather interior, Michelin tires, front & rear side airbags, sunroof, tinted windows, CD player.
$5,500
($1,500 below Blue Book)
146K miles
MUST SELL!
301-746-7242
13-1t Leave message

FOR SALE
Bedliner for Ford Ranger 6' Bed - $50
240-321-3650

FOR SALE – 1992 Chevy Silverado 4x4. Call 240-580-0196; leave message. 10-8.

FOR SALE – 1995 Pontiac Grand Am GT, 4 dr, exc. shape, needs head gasket, $1700 or best offer. 301-387-6563. 9-6.

FOR SALE – 1995 white Dodge truck, 3500 V10 automatic, flat bed with 5th wheel hookup. Make offer. 814-662-2831. 11-4.

FOR SALE – 1997 Saturn SL2, 35 mpg, 5 spd manual, $1900 or best offer. 301-387-5125. 13-2.

FOR SALE – 1994 Isuzu NGR, cab & chassis, 6 cyl turbo diesel, auto trans, PS; 18,000 GVW. Runs great, no rust, nice truck. $9600. Call Stuart, 301-334-4894. 13-5.

FOR SALE – Antique 1931 Model A Ford pickup, restored. Runs great & looks incredible. Good investment at only $28,000. Call Stuart, 301-334-4894. 13-5.

FOR SALE – 2004 Dodge Ram 1500 SLT, Hemi, 4x4, auto, white 4 dr, PW, PL, PSeats, 54K miles, warranty. $16,000 or best offer. 301-616-7764. 13-5.

FOR SALE – 1996 International tk., Low Pro 4700, cab & chassis, 444 E diesel V8, 5 spd, AC; 21,400 GVW; 50 gal. fuel tank, tinted glass, HD radiator, block heater. Nice Southern rust free tk. Only $12,500. Call Stuart, 301-334-4894. 13-5.

FOR SALE – 2001 Ford Escape, 4WD, Md. inspected, 159K miles, V6, Florida vehicle. $3800. 301-533-2060. 13-3.

BOATS

FOR SALE – 24' pontoon boat, 2000, Play Craft, 90 hp Johnson O/B, full cover, plus extras. Exc. cond. $7995. 301-359-0570. 13-3.

FOR SALE – Yamaha Wave Runner mod. 1200, one owner, low hours, $2750. 301-387-5641. 13-2.

FOR RENT – Dock, $1800. 412-680-1356. 13-3.

WANTED – Rubber donut connector system for old Suncheck fiberglass docks. Also, dock slip for rent for 2008 season at Turkey Neck. 301-387-4004 or 412-835-7174. 13-3.

FOR SALE – 1986 Wellcraft. 165 hp inboard/outboard engine totally rebuilt last summer. Runs like new. $4000. 301-387-4917. 12-4.

FOR SALE – 2005 Lowe IND TR240 Trinidad pontoon (Tri-toon) boat with 2005 Honda 4-stroke 135 hp motor, cover, hard top, AM/FM radio, depth finder. Relatively little usage – stored inside & maintained the last 3 winters. $19,500. 301-387-7261, 703-304-6689. 12-5.

FOR RENT – Dock slip located at Harvey's Peninsula/North Glade Cove, $1600. Contact Stu at 301-387-4233. 11-5.

FOR SALE – 2003 Malibu 23 XTI wakeboard boat, 180 hrs. Titan tower/speakers/lights, rack; ballast tanks, wedge, heater, perfect pass, depth finder, Monsoon 340 engine, AM/FM stereo with XM radio, amp/sub, dual batteries, flip bolster seat, docking lights, tandem trailer. $33,500. 301-802-1252. 12-3.

AUTOMOTIVE

D&D MOTORS
301-359-9621
www.dd-motors.com
All Vehicles MD Insp. & Warranty

BARTON

05 Town & Country LX, Stow & Go seats, 76K	$9,900
05 Cobalt, 5 spd, 26K	$8,900
02 Cavalier, 2 dr, 5 spd, 38K	$6,900
01 Sunfire, 2 dr, AT, 94K	$4,900

BEL AIR
301-729-3700/729-6494

03 Focus SE, 4 dr, AT, 74K	$6,900
'02 Monte Carlo, 64K	$6,900
04 Suburban, 4x4, 79K	$15,900
01 Tahoe, 4x4, 78K	$13,900

FOR SALE – 1995 BMW, 325 convertible, 123K miles, exc. cond. $7500. 301-616-9805. 14-2.

FOR SALE – 2001 Hyundai Sonata, AT, V6, white pearl paint with clean beige interior, 28 mpg, 190K miles. No known problems. $1800. 301-501-2111. 14-4.

FOR SALE – Tonneau bed cover with aluminum track, fits 6' Toyota Tacoma bed. Exc. cond. $100. Call 301-387-9679. 14-1.

FOR SALE – 1969 Jaguar XKE, red. Black leather interior. Exc. cond. 82,525 miles. 5 spd manual transmission. Comes with cover, many extra parts, manuals, British cap. $30,000 neg. 304-329-1273, leave message. 14-3.

FOR SALE – 2000 Lin. Cont., all options, maroon, 87K mi., 20 city/27 hwy., exc. cond. 301-387-4026. 14-2.

FOR SALE – 1998 Ford Taurus, needs motor, $600. 240-321-4470. 14-1.

FOR SALE – 1996 Mercury Mystique under 48K miles. Good cond. $2600 or best offer. 301-746-5409 or 301-338-2130. 14-2.

FOR SALE – 1982 Chevy Silverado, Texas truck. New motor, no rust, lots of extras. $2000 or best offer. 301-616-6688. 14-2.

FOR SALE – Red Leer short bed (6') Chevy camper top. Tinted windows, rear windows open. $200 or best offer. 301-746-8711 or 301-616-8711. 13-2.

FOR SALE – 4WD 2002 Chevy Silverado extended cab. Z-71 off-road pkg. AC, CD player, remote start, spray-on bedliner, stainless steel nerf bars, 4 brand new tires, new fuel pump, new rear brakes & rotors. $9,000. Call for more information. 301-616-5729. 13-3.

FOR SALE – BMW 325 convertible AC, 5 spd manual, great mileage, deluxe wheel covers, incredibly nice, always garaged, 2nd owner, driven approx. 5500 miles per year. First $12,500. Call Stuart, 301-334-4894. 13-5.

FOR SALE – 1997 Ford F-150 4x4, 3 dr, extended cab, custom Harley-Davidson paint, 5 spd, 4.6L engine, $4300. Call 240-321-2533. 13-3.

FOR SALE – New 20" Dodge wheels & tires. $800. 301-707-3555. 11-4.

FOR SALE – 1989 Chev. extended cab, 8 ft. bed, with Myers snowplow, $1500. Call 301-697-4075. 11-4.

FOR SALE – 2000 Lincoln limo, good cond. $23,500. Call 301-501-6976. 11-5.

FOR SALE – 2002 Chevy Silverado 2500 HD, Vortex V8 6.0 300 hp, auto, 4x4, locking differential, loaded with options, Western V plow with Cabcommand. Always kept in heated garage, no rust, exceptionally nice & runs great. Both for only $17,500. Call Stuart, 301-334-4894. 13-5.

FOR SALE – 2004 Ford XLT Lariat, 4 dr, leather, all power windows, bedliner, bedcover, remote start, exc. cond.; 38,200 miles. $16,800. 301-501-5500. 12-4.

LAWN/GARDEN

TOP SOIL
Screened & Dry
Delivery Available
301-334-1269
Evenings, please!
9-thru Oct 15

ANTIQUES

FOR SALE – Antique former Western Maryland Railroad 1930's Fairmont motor car. Above average condition, in dry storage for over 50 years. Rare find. Yours for $8500. Call Stuart, 301-334-4894. 13-5.

FOR SALE – Antique barber chair & barbering tools. $300. 301-334-2439. 12-4.

HEAVY EQUIPMENT

FOR SALE – 600 cu. ft. air compressor. 301-334-4028. 14-3.

FOR SALE – 2006 Cat 277B track skid-steer loader, 1500 hrs., cab with AC, 4-in-1 hydraulic bucket; $23,900. 2006 Cat 242B skid-steer loader, 929 hrs., still under warranty, new tires, choice of buckets; $19,900. 2005 Bobcat 328G mini-excavator, Kubota diesel, 1200 hrs., good U/C, quick-change bucket; $17,500. 2000 Lull 644D-34 telescopic forklift, 3600 hrs., 4x4x4, tilt carriage, quick-tach forks, 85% tires, great cond.; $23,900. Located in Romney, W.Va. 301-501-7131. 13-5.

PETS

SPAY/NEUTER – Can't afford to "fix" your pet? Help is available. Call 301-387-8396 or visit www.garrettpaws.org for information. 11-5.

CRITTER SITTERS – Pet sitting service. All animals, including horses & livestock. 304-789-5046. 11-5.

BUYERS/SELLERS – The Animal Control Ordinance states that it is unlawful for a person to operate a kennel (breeds/sells pets) in Garrett County without a valid kennel license. Contact the GC Animal Shelter. 301-334-3553. 5-13.

FOR SALE – Beautiful white Shetland pony stallion. Has been ridden. Pleasant disposition. Can send photo by email. $250 or best offer. Call 301-334-6526 for more details. 14-2.

FOR SALE – AKC registered beagle puppies born 4/18/08. Excellent bloodlines. Shots, wormed, ready to go. $200. 814-395-5577. 14-3.

FOR SALE – Male blue tick coonhound, UKC registered, 2 years old. 240-321-4954. 14-2.

FOR SALE – CKC golden retriever female pup, $400. CKC male Yorkie pup, $500. Chinese crested/Pomeranian mixed puppies, $250. 304-864-4869. 14-2.

FOR SALE – 3 tricolor rabbit beagles: 2 males, 1 female. 301-616-4735. 14-2.

FOR SALE – Standard poodles: black, $400 & up. Call 301-387-4182, 301-501-1818. 14-5.

AKC LAB PUPPIES – Black, chocolate, yellow. First shots. Very cute. Pick your puppy now. No Sunday calls. $175. 301-245-4756. 12-4.

FOR SALE – ACA pups: silkie terriers, cairn terriers, miniature schnauzer. Shots, wormed, health guaranteed. 301-895-5772. 12-5.

RECREATION

FOR SALE – Honda Goldwing, 1978. 23,000 miles. Reduced to $3000. Accident, Md. 301-746-8431. 14-5.

FOR SALE – Triton 2005 ATV trailer, 4-place, all aluminum, side load, like new, $2500. Mark Curl, 443-550-3486, 301-802-1252. 13-5.

FOR SALE – E-Z-Go golf carts, gas or electric, customizable options. Knepper Farm & Outdoor Equipment, Berlin, Pa. Call 814-483-0108; www.kneppers.net. 13-5.

FOR SALE – 1978 Honda motorcycle, CB-400. Good cond. $1500. 304-329-0511. 12-3.

FOR SALE – 2007 Honda motorcycle, CR85R. Like new condition. Asking $1500. Please call 301-501-5500. 12-4.

FOR SALE – Teardrop camping trailer. Insulated sleeping compartment, stainless steel galley with refrigerator, range & sink. Exc. cond. $4900. 301-245-4664. 11-4.

LAWN/GARDEN

LAWN & GARDEN TRACTOR
Honda riding mower, 18 hp, 4WD, 4-wheel steering, hydraulic lift, PTO, wheel weights, gear box w/transfer case. Complete w/snowblower & mower deck. Full cab enclosure. Exc. cond.
$4,995
301-616-0169
12-tf

FOR SALE – 955 JD tractor, 4WD, cab, heater, AC, wipers, lights, front load bucket, low hours. Very nice. $22,500. 301-334-4894. 12-5.

FOR SALE – Zero turn mowers, Hustler. First & oldest zero-turn in the world. Commercial & residential. Priced hundreds to thousands below MSRP. Hopkins Garage, Rt. 28, Old Cold Storage Bldg., Romney, W.Va. Call 304-822-3879. 11-5.

LIVESTOCK

LICENSED BOARDING STABLE – Has room for full & pasture board in Pleasant Valley. 301-616-4681. 14-5.

FOR SALE – Angus bulls, breeding age, top bloodlines. 301-616-8870. 12-5.

FOR SALE – Cows & Angus bull. Call 301-689-8206 after 4 p.m. or 707-7919. 11-5.

WANTED

WANTED – Good work horse. Call Earl, 814-395-3125. 14-3.

WANTED – Coal & wood stove. 301-895-5532. 14-1.

WANTED – Small low grade logs or decent pulpwood. Call 301-334-6561. 14-2.

WANTED – Land to lease for hunting & camping. Call 301-895-4856. 13-2.

WANTED – Cap for 2003 F-150 Ford pickup, 5½ foot bed. Reasonable price. Call 301-895-4856. 13-2.

OLD LUMBER – Wanted. Barns, homes, log cabins, sheds to tear down and remove. Summer sign now! Insured. 301-334-3189. 12-8.

WANTED – Piano teacher for 6-yr.-old blind son. Call 301-501-1818. 11-4.

WANTED – 1969 & 1970 Mustangs for parts or to fix up. Any condition, any body style. 301-334-2213. 10-5.

WANTED – 2"x4" old lumber. Barns, log cabins, homes, sheds. Chestnut, oak, pine. Insured. 301-334-3189. 6-10.

RECREATION

FOR SALE – 2007 Polaris 450 Sportsman 4-wheeler, low hours, $5200. Includes #3500 winch, front & rear bumpers. 301-707-8998. 11-4.

FOR SALE – 2004 B/W 250 Kymco motor scooter, black & gray, 450 miles, asking $3200. 301-387-6524. 6-tfn.

FOR SALE – 2004 Yamaha Wolverine 4x4 4-wheeler, $2500. 150,000 BTU pool heater for above ground pool. Paid $1200 two seasons ago; asking $500. Works perfectly. Heats 17,000 gallon pool 1 degree per hour. 240-321-5646. 14-2.

FOR SALE – Exc. cond. 2000 Harley-Davidson Ultra Electra Glide Classic, green & black. 22,000 miles. Loaded with chrome & extras, Screaming Eagle exhaust. $12,500. Call 301-387-8828 or cell 970-250-4012. 14-2.

FOR SALE – Great gas saver! New 2006 Yamaha Vino scooter (under 50 mi.), street/highway legal. Included free: new Harley-Davidson helmet with face shield & padded biker gloves ($200 value), DOH manual for test to get motorcycle learner's permit, Yamaha owner's manual. $2800. 304-329-1273. 14-3.

FOR SALE – 2004 Harley-Davidson XLC 883 Sportster. Black, low mileage. Perfect cond., garage kept. Must see. $5200 or best offer. Call 240-321-2800. 14-4.

LOTS & ACREAGE

LAKEFRONT
30 min. from Deep Creek Lake, Md.
Beautiful custom home on 3 acres, West Virginia. 400' of waterfront, dock, garage, eat-in kitchen, large stone fireplace, 5 BR, 3+BA, outdoor shower, large covered porch, hot tub, outbuildings, children's playground, lots of extras.
$250,000 (Serious inquiries only)
304-789-2765
14-4tpd

20+ Acres in the Country
Easily accessible, but secluded in Southern Garrett County.
Includes well-maintained 3BR, 2BA rancher with attached garage. 2007/2008 taxes are under $1000. Motivated seller.
Call (301) 334-3544. Leave message.
14-1tpd

FARM ITEMS

FOR SALE – Round bale wagon, Grove gear, HD, $1000. JD no-till corn planter, 4x30", $800. JD 12' spring tooth harrow, $200. 7½' bush hog or finishing mower, pull-type, excellent, $800. Round bale spear, front or 3-point, $300. Cub Lowboy 60" belly mower, $1500. Frederick, Md. 301-898-5048. 14-1.

FOR SALE – Mixed hay, $3.50/bale. 301-334-6109. 14-3.

FOR SALE – New Holland 565 hay baler w/drop chute, New Holland self-propelled bale stacker. 301-616-4876. 14-3.

WANTED – Farm wagons for repairs. 301-334-6561. 14-3.

FOR SALE – Used tractors. 301-746-8116. 14-10.

FOR SALE – Tractor manifolds, fenders, spark plugs. 301-334-6561. 14-3.

FOR SALE – Farm tractor tires, 15.5x38, $90 each. 304-379-3118. 11-3.

FOR SALE – Ear corn, hay, oats & straw. 301-387-4198. 11-5.

Wrap 4-U
SunFilm - FlavorSeal
Bale Wrap
20" $59.50 / 30" $69.50
Twine
20,000 $18 / 16,000 $32
9,000 $29.50
9,600 $26.50
48" Net Wrap $195
814-233-0821
10-tf

Visit *The Republican* Website at www.therepublicannews.com

Building Lot for Sale
Parkside Estates, Lot 7
Public Water & Sewer
Behind
Grantsville Park
$53,900
301-895-5050

FOR SALE – Land/acreage by owner. 14+ acres in McHenry, Md. Subdividable with percs. With timber. 3 minutes to Wisp parking lot & 3 minutes to McHenry Cove. Seasonal Wisp views. Please call 301-501-5500. 12-4.

FOR SALE – Two 3-acre perked lots located beside Savage River State Park. Driveway, on dead-end road, nice views, in Accident. $60,000 each. 301-746-7015. Endless trails await. 11-5.

FOR SALE – 12 acres, wooded or fields, level, beautiful views. Near Deep Creek Lake. $277,000. 304-677-8221. 14-6.

Continued on Page D-12

FARM ITEMS

FOR SALE
- Bale wagons
- Round & large square bale carriers
- Feeder Wagons
- Bale Feeders

Your local dealer for MILLER PRO *hay & forage equipment*
Buck Hill Farm
1254 Legeer Rd.
Bittinger, Md.
301-245-4617
5-1t

Cathedral Equipment
2 Great locations to serve you!
Rt. 50, Aurora, WV, & Grafton, WV
304-735-5000 or 304-265-5000

USED EQUIPMENT

Tractors
MF 35, Gas, runs good $2,195
JD 4040, with cab, 6 cyl, 7500 hrs, 90 HP, Excellent Condition $21,900
JD 2020 with Loader, 4 cyl., 4200 hrs, 54 HP ..... Call

Skid Steers
Case 75XT, 2002 year, 75 HP, 2107 hrs, new drive motor & park pin, good rubber, 72" bucket $17,500
Case 60XT, 2003 year, 2509 hrs, 75 HP, foam filled tires with good rubber, 72" bucket $16,500
Case 1845C, 2001 year, 60 HP, 5900 hrs, 72" bucket, Aux. Hyd, new drive motor, new pump, new bushings in loader arms, good rubber $10,900
Cat 252, 2003 year, 1200 hrs, 78" bucket, Aux. Hyd, new rubber $21,500

Miscellaneous Used Equipment
NH 256, side devilry rake, nice condition $2,195
12 ft IH Disc, field ready $1,495
Gravity Wagons ..... Starting at $1,500
Hay Wagons ..... Call
4 section Harrow, Nice $250
NH pull type sickle bar mower $1,495
JD 606 pull type Bush hog, Good Condition $1,595
JD 450 Hydro Push Manure Spreader, Excellent Condition $4,495
NI 323 Corn Picker $2,195
MF Grail Drill, field ready $1,495

NEW EQUIPMENT
• Wagon Running Gears • V rakes
• 3 PT Scraper Blades • 3 PT Rock Rakes
• Quick Attach Pallet Forks • Quick Attach Bale Spears
• Quick Attach Grapple Buckets • Rotor Tillers
• Disc Mowers Hay Tedders 2 & 4 spools
• Post Hole Augers • Grooming Mowers
• Brush Hogs • Dump Wagons

Montana Tractor offers 0% for 60 Months financing!

LOTS & ACREAGE

Continued from Page D-11

REDUCED $5000 – For sale by owner, 3 acres, southern Garrett County. Spectacular views, county road. No HOA. All wooded. Perk approved & ready to build. $49,900. 240-321-2844. 14-2.

FOR SALE – 8.5 ac. Beautiful view. Well, septic, electric. 1 mile north of North Glade Road on Rt. 495. Close to DCL activities. $170,000. 301-245-4345. 14-5.

OWNER MUST SELL – 7.3 acres subdividable, partly wooded, bold stream, meadow views, half way between Deep Creek & Canaan Valley. Borders public land. Perfect for get-away cabin. Utilities to site. Perked & ready to build. $59,900. 301-816-6240. 13-2.

FOR SALE – Southern Garrett County, 1+ acre lots starting at $24,900. Level, wooded, new road, underground utilities. Perked, ready to build. Minutes to Deep Creek Lake & Oakland. 301-334-5757. 13-2.

ABANDONED FARM – 40-acre farm in southern Garrett Co. Partly wooded, with streams & stocked pond. Fields already planted in corn & soybeans. Hunter's paradise. Includes 30' camper, deer feeders & stands, farm tractor & more. $349,900. 240-321-2844. 13-2.

FOR SALE – Aurora, W.Va., 15 lots ready to sell. All lots recorded. New roads. Deeply discounted for bulk sale. Views, woods, fields. Utilities are in. Great for builders/developers. Double-wides permitted. $224,900. 301-616-6210. 13-2.

FOR SALE – Beautiful 3-acre lot on Green Lantern Rd. Great view of Savage Mtn. Perked, surveyed, with easy access to I-68 and Rt. 40. $72,900. 301-616-8514. 12-4

FOR SALE – Southern lake area, owner must sell. 1.7 acres near Turkey Neck Road. Level, wooded, new road, views, ready to build, underground utilities. $27,900. Call 301-334-5757. 12-3.

FOR SALE – 15.5 acres. Excellent mountain & lake views. Driveway & utilities to cleared building site. Location is very convenient & private. Nice vacation or year-round lot. 301-387-8545. 11-5.

FOR SALE – 5.77-acre residential lot ready for home. Includes electric & septic. Near Rt. 40 Elementary. $79,000. 301-777-9383 or 301-689-5881. 10-5.

REAL ESTATE

The Republican

"We are pledged to the letter and spirit of U.S. policy for the achievement of equal housing opportunity throughout the nation. We encourage and support an affirmative advertising and marketing program in which there are no barriers to obtaining housing because of race, color, religion, sex, or national origin."

FOR SALE – Deep Creek Lake area 3 BR, 2 BA cedar ranch. Beautifully remodeled, large garage & shed, ½-acre lot. $187,500. Call 301-707-4257 or 301-689-8386. 13-5.

FOR SALE – Mobile home on .53-acre lot just minutes from lake & Wisp Resort. Nice road-front lot overlooking Sang Run Creek. $79,500. 301-616-8514. 12-4

FOR SALE – 2400 sq. ft. home, Accident, 4+ acres, located by Savage River State Park. 4 BR, 2 BA, fireplace, beautiful views, hot tub, dog kennel, 40'x80' steel building, 18'x36' barn, property has electric fence already for horses, full-length vinyl deck. $299,900. $2000 buyer credit. 301-746-7015. Possible 6 acres available. 11-5

FOR SALE – House with acreage, 4300 sq. ft., hardwood & tile floors. Many upgrades, panoramic view, woods & fields. Price well below appraisal. Garrett County. 304-677-8221. 10-5.

FOR SALE – By owner: 4 BR, 3 BA rancher on 33 acres. Good hunting. Includes 30'x40' building & 20'x24' pavilion. Call for details. 301-895-4264, leave message. 10-5

FOR SALE – Residential house, 313 S. Second Street, Oakland, Md. Zoned commercial. Call 301-334-8582. 10-5.

REAL ESTATE

WANTED – One- to ten-acre lot near or about New Germany/Savage River State Forest. Would consider older home/cabin on property. Call Chris Rose, 1-800-677-7887, ext. 327. 14-5.

ABSOLUTE BARGAIN – Deep Creek Lake home: 3 BR, 2 BA cottage completely remodeled. Hardwood floors, new appliances, deck, stream, private setting yet 1 mile to all central lake activities. Will show within 1 hour. Below market, won't last! $189,900. 301-616-8210. 13-2.

FOR SALE – 3 BR house on 2 acres with separate garage with 1 BR apartment above garage. 3 miles from Deep Creek Lake & Wisp Ski Resort on Sang Run Rd. Call 301-616-5729 for more information. If no answer, please leave message. 13-3.

FOR SALE – House; $149,000; in Aurora, W.Va., on 1 acre. Immaculate 4 BR, 3 BA home with in-law apartment, 2-car garage, shed, large deck for entertaining. Call 304-735-3227 for appointment or leave a message. 13-4.

FOR SALE – Need a new home? Need land? We have everything you need. Easy land/home financing available. Free washer & dryer with every purchase. Freedom Homes, Rt. 33, Buckhannon, W.Va. 304-472-9220. 13-4.

WANTED – A quiet house to buy in country or country-like setting. 814-662-4823.

SEARCH FOR – Homes online, compliments of John Macy, Long & Foster, at www.deepcreeklake.biz. 12-5.

FOR SALE – Accident – Great little 3 BR home near town pond. Exc. cond., energy efficient, quiet location, nice view. Ask about closing credits or owner financing. $159,900. 301-746-8917. 14-2.

FOR SALE – 2 BR house in Gormania, W.Va., on 1 town lot at intersection of Rt. 50 & Rt. 90. Look for sign in yard. $10,000. Stop by. No phone. 14-8.

PENN MAR ESTATES
New home in McHenry.
Excellent location
in the heart of
Deep Creek Lake.
3 BR, 2 BA,
fireplace, stainless steel
appliances, boat slip.
Priced to sell at $275,000
Call **703-475-2066** or **301-387-0107**

FOR RENT

FOR RENT – Bloomington Apartments. 2 BR, hardwood floors, clean, appliances & some utilities included. $395/mo. 301-616-3931. 12-5.

FOR RENT – Trailer space outside of Accident, Md. 301-746-8682. 11-5.

LEASE TO OWN – Newly remodeled modular home on 5 acres. Borders Potomac State Forest. 3 BR, 2 BA with attached 2-car garage. $1200/month plus utilities. 100% of rent applies toward purchase. Call 301-501-8123. 10-5.

FOR RENT

FOR SALE OR RENT – 11,000 sq. ft. commercial warehouse/storage building with 1000 sq. ft. office & lunchroom space in Accident, Md. Call 301-616-0018. 11-5.

FOR RENT – Bloomington Apts. New efficiency, all utilities included, fridge/stove included. Very nice. Bottom floor, no steps. $375/month. 301-616-3931. 11-4.

FOR RENT – Immaculate, fully furnished 1 BR apartment within walking distance of downtown Oakland. Includes utilities, basic cable. Internet access available. Call 301-334-2397. 11-5.

FOR RENT – 1 BR apartment close to college on Bumble Bee Road. All utilities furnished, deposit required, $550/month. 301-387-6976. 10-5.

FOR RENT – Furnished 2 BR DCL condo, water view. No pets. Credit check required. $825/month plus electric, security deposit required. Call 724-498-5216. 14-5.

FOR RENT – Furnished small 1 BR cabin on 3 acres. No smoking. $575, includes cable. 240-277-3046. 14-2.

FOR RENT – Apartment, Loch Lynn, 1 BR, $450. Deposit required & references. 301-334-6566. 14-1.

FOR RENT – 3 BR house in Terra Alta, completely remodeled. Call 304-789-6783, leave message. 14-5.

FOR RENT
Overlooking Deep Creek Lake—New 3 BR apartment on Rt. 219. 1 full bath, washer & dryer, kitchen w/refrigerator, stove, dishwasher, microwave oven. Private off-street parking. $1,375/mo. Includes utilities.
301-387-4952

RENOVATED 1900s HOME
In Friendsville, on River
3 bedroom, 2 bath with hot tub. New kitchen, Fully insulated, New plumbing, electric & windows. Wired out building and carport.
MUST SEE!
REDUCED! $185,000
BY OWNER
301-501-1714 13-4t

PMS
PROPERTY MANAGEMENT SERVICES
Bus: 301-387-5976
Fax: 301-387-2098
P.O. Box 328, McHenry, MD 21541
FOR RENT

E. GREEN ST., OAKLAND - Efficiency apt., $425/mo. Utilities included except telephone & cable

MAIN ST. ACCIDENT - Commercial building with work, storage, kitchen area, and bath. $1,500/mo. + util.

Visit our webpage at www.janbernard.com or call our office for other offerings.

FOR RENT

FOR RENT – Apartment, 3 BR, 1 BA, Oakland area. Call 410-663-9444. 14-4.

FOR RENT – 1 BR apartment in Friendsville. No smoking, no pets. $500/month, util. included; sec. dep. & ref. required. 301-746-5445. 14-5.

FOR RENT – Mobile home, Old Morgantown Road West, Friendsville. Positively no animals! 301-746-5480. 14-5.

SEEKING – 2 co-renters for very nice 3 BR townhouse in Morgantown, W.Va. Close to WVU stadium, med. center & PTR. Newly painted. Rent includes utilities, basic phone, Internet & printer connection. Call 301-387-8022 for details. 14-5.

FOR RENT – House in Loch Lynn. Nonsmoking, no pets. Ref., sec. dep., $850/month. 301-387-5496, 301-387-2272. 13-4.

FOR RENT – 1 BR apartment with stove & refrigerator, Mtn. Lake Park. Single occupancy. No pets. Call Sue, 301-334-1105, Mon.-Fri., 8-5. 13-3.

FOR RENT – House in Oakland, $550 plus deposit of same. No pets. Available July 1. Call 301-334-2483 or 301-334-1707. 13-5.

FOR RENT – Accident, Md., 2nd floor 2 BR apt. w/ utilities & basic cable, $650. No pets. Security dep. required. 301-501-4404. 13-5.

FOR RENT

FOR RENT – Lake access cottage located at 134 Oak Way, Harvey's Peninsula. Remodeled, 2 BR+, 1 BA, fireplace, deck, storage shed, in quiet neighborhood. Monthly rent $650 or $850 with dock. 301-387-2200. 13-4.

FOR RENT – 1 BR apartment downtown Oakland. $400/month plus $400 sec. dep. Util. included. 571-382-0305. 13-4.

FOR RENT – Drop the landlord & start making payments toward a new home. Payments starting out under $300/mo. on new homes. Call 304-472-9220 to set up an appointment. Freedom Homes, Buckhannon, W.Va. 13-4.

FOR RENT – New 2 BR, 2½ BA home in quiet lake access community. Features include 2-car attached garage, granite countertops, stainless steel appliances, forced air heat w/central AC & great view of lake. Convenient to Oakland & all lake amenities. Perfect for professional couple. Rent or rent w/ option to purchase. Rent is $1200/mo. + util. Call 301-501-8123. 13-5.

FOR RENT – 1 BR apartment in Terra Alta, W.Va. 304-789-2887. 13-4.

FOR RENT – 3 BR apartment in Terra Alta, W.Va. 304-789-2887. 13-4.

HOUSE FOR RENT
in Oakland
2-story, 3 BR, W/D, detached garage.
$800/mo. + util.
Security deposit req.
AVAILABLE NOW
301-334-1567

House For Rent
3 BR House in McHenry, MD, Close to Wisp & Garrett College, Private Setting, Beautiful view of Lake
$1,350
Includes all utilities
302-283-1610

APARTMENT FOR RENT
Small 1 BR, smoke-free apartment overlooking Deep Creek Lake. 1 year lease required plus security deposit.
$600/month + elec. & cable.
Please call
301-616-2993

FOR RENT
- Condo Unit at Laurel Brook - 2 BR, 2½ BA. $900/mo. + util. Furnished. 6-mo. to 1 yr. lease required.

ALL HOMES REQUIRE A SECURITY DEPOSIT

COLDWELL BANKER
DEEP CREEK REALTY
Each Office is Independently Owned and Operated
Please Call
Coldwell Banker
Deep Creek Realty
Ask for Ashley Hinebaugh
301-387-6187
1-800-769-5300
24439 Garrett Hwy.
Suite 101
McHenry, MD 21541

INSURANCE

FOR RENT

FOR RENT – Oakland. Sunny & bright, roomy, second floor 1 BR apartment. Clean, convenient location. Single, mature, nonsmoking adult; no pets. Sec. dep., lease, ref. & credit check required. 301-334-2603. 10-5.

FUELS

FOR SALE – D&R's Firewood. 301-387-0342. 14-5.

Mahoning Outdoor Furnaces
"The natural way to heat."
Free Delivery
Call for a FREE QUOTE
301-707-2166

Tired of cutting firewood?

- Coal/wood
- Cast iron shaker grates
- Firebrick-lined
- Ash pan
- Safe & clean way to heat

CALL FOR MORE DETAILS
New Tech Heating Systems, LLC
4 cow **301-616-2580**

BUSINESS OPP.

FOR SALE – Fully functional restaurant, full kitchen, ample parking, outside patio, downtown Oakland. Call for details. 301-334-0708 or 240-321-1783. 10-tfn.

FOR SALE – Carpet store, McHenry-based business over 20 years. Business is ready to walk in and start running. Call 301-501-6976. 12-5.

COMMERCIAL PROP.

FOR SALE – Southern Garrett commercial 30'x60' building on ½ acre lot. No zoning. Rt. 219 frontage, well & septic. Great for antiques, consignment, office, etc. New furnace. Must see. $74,900. 240-321-2844. 13-2.

FOR RENT – Retail/office space across from Wal-Mart, 1200-4000 sq. ft. 301-387-5982. 12-5.

FOR RENT – Office/retail, McHenry/Deep Creek Lake. 301-387-5982. 12-5.

FOR SALE OR RENT – 11,000 sq. ft. commercial warehouse/storage building with 1000 sq. ft. office & lunchroom space in Accident, Md. Call 301-616-0018. 11-5.

FOR RENT
Grantsville Shopping Plaza
1,200 sq. ft. & 600 sq. ft.
443-297-9016

FOR RENT
Market Square McHenry
Retail/Office Space
2600 & 4600 sq. ft
301-616-8371
301-387-8451

WAREHOUSE SPACE AVAILABLE
32'x36' & 22'x36'
Concrete floors, 14'x20' overhead doors w/openers. Electric available
301-616-0169

INSURANCE

Erie Insurance
KIGHT'S INSURANCE
110 S. Second St.
Oakland, MD
301-334-3968

MOBILE HOMES

FOR SALE – New 4 BR/2 BA doublewide for $400/mo. delivered & set. Free washer & dryer with purchase of any new home. Freedom Homes, Buckhannon, W.Va. 304-472-9220. 13-4.

FOR SALE – Mobile home, 14x80. Total electric. 3 BR, 2 BA. Call Sherry, 304-693-7521. 10-10.

Visit *The Republican* Website at www.therepublicannews.com

MODULAR HOMES

FOR SALE – Brand new 3 BR/2 BA 16x76 singlewide for $29,999. Price includes delivery & set, AC & skirting. Only one left – call 304-472-9220 today! Freedom Homes, Rt. 33, Buckhannon, W.Va. 13-4.

D&D Homes
Colony Modular & Manufactured Homes
3 Displays Reduced 5,000
1 SOLD
2 LEFT
Located Between Lonaconing & Westernport, Md.
www.dd-homes.com
301-463-2404
301-359-9621

SERVICES

WILL DO – Stump grinding, landscaping, deck restoration, power washing, total yard restoration or customization. Your wish is our command. You name it, we do it. Fully insured. 240-321-1266 or 301-616-0813. 14-4.

Gutter Tech – Enjoy the rain. Let Gutter Tech do your spouting. Seamless gutters, Leaf Relief® covers, cleaning & repairs. For quality & integrity, call 301-334-3376 or 301-533-1053. 13-5.

LADLES...DELIVERED LLC – 301-533-0576. I do the cooking, you get the compliments. Meals for eight or more for any occasion. Let Ladles...Delivered "custom cook" and deliver your meal. Call for information. 12-5.

MASONRY WORK WANTED – Do basements, foundations, pour floors, flues, fireplaces. Do all kinds of block, brick, stone & concrete jobs. Call Butler Masonry, 1-301-387-5669. 12-5.

PRESSURE WASHING, MOWING & SKID STEER SERVICES – Commercial & residential. Curtain drains, culverts, leaf & brush removal, grading, hauling, backhoe, backfilling & related services. Senior discounts. Serving Garrett County for 13 years. Fully insured. Rick, 301-387-8348 or 301-616-1050. 11-5.

JP BELOWSKY EXCAVATING – Lot clearing, percs/septic systems, basements/footers, York raking/seeding, driveways/decorative stone, sump pits for wet basements, pressure washing homes & decks. Lic. #11240257. Call 301-453-3241. 10-5.

INTERIOR PAINTING – Need interior painting done & don't know whom to call? Want a professional job with an honest & trustworthy company? Call A Splash of Color, Painting & More. Free estimates. Reasonable rates. Call 301-453-3121. MHIC #87134. Jesus loves you.

Mountain View STUMP GRINDING
Free Estimates • Reasonable Rates
(814) 395-3726 • Addison, PA 15411

John DeWitt
Property Services, LLC
Deep Creek Lake, MD 21541
"Enjoy the lake. Let us do the work."
Painting • Drywall repairs • Plumbing • Electrical
• Window and door repairs • Deck repair
• Maryland certified water testing
We do windows!
Cell: 301-616-5729 • Fax: 301-387-2550
Licensed and Insured • References

BUENA VISTA Contracting, LLC
Home Remodeling and Additions
Visit our website or contact us for a complete list of services:
www.BuenaVistaContracting.com
Info@BuenaVistaContracting.com • 301-387-7880
Licensed, Bonded, Insured
MHIC #95248
Free Estimates
Hourly Rates Available

Bryan Gardner BGC Construction
MHIC# 79758
Additions, Decks, Remodeling, Kitchens, Bathrooms, Windows, Siding, Hardwood, Laminate Flooring, Ceramic Tile, Interior Painting
Bryan Gardner, Owner
139 Pullin Hollow Rd.
Grantsville, MD 21536
H-301-746-6348
C-301-616-1639

CHARLIE'S MAINTENANCE
Commercial & Residential
Interior/Exterior Painting • Lawn Care & Landscaping • Cleanup • Remodeling
Additions/Decks • Plumbing • Home Siding
No job too small!
301-334-9776
MHIC# 45672 • Insured
"Let Charlie do the job so you don't have to."

INSURANCE

ATTENTION, RENTERS!

1 BR TOWNHOUSES AVAILABLE IMMEDIATELY
Taking applications for townhome rentals through Garrettland, Inc., in the following locations:

CASSEL RIDGE EAST located in Grantsville, Md. - Units offer electric heat pump w/central A/C, stove, refrigerator, garbage disposal, and dishwashers. Central laundry on site. **Rent amounts as follows: 1 BR, $390, 2 BR, $417, 3 BR, $480. Security Deposit, $500.**

MT. VILLAGE WEST COMPLEX in McHenry, Md. - Units offer electric heat pump with central air conditioning, stove, refrigerator, garbage disposal, and dishwashers. Central laundry on site. **Rent amounts as follows: 1 BR, $390, 2 BR, $445, 3 BR, $490. Security Deposit, $500.**

Maryland DHCD occupancy and income guidelines prevail, with a 1-year lease required. There is a $25 non-refundable credit report fee due at the time applications are submitted.

For more information, please contact Garrettland, Inc., or visit our web site at **Garrettland.com** to download an application.

GARRETTLAND, INC.
1000 Thayer Center, Oakland, MD 21550
301-334-9915 • 301-334-8868 (fax)
Equal Housing Opportunity

INSURANCE

Hershberger Insurance Agency
Serving our clients since 1939
*** Auto * Home * Farm * Church * Life * Business**
"Providing Reliable Insurance Coverage with Competitive Rates"
301-895-5161 or 301-746-8562
141 Main Street, Grantsville, MD 21536
24-hour service on the web at www.hershbergerinsurance.com

SERVICES

WILL DO – Landscape designs, site programming from small sites to master plans. 301-501-6930. 14-4.

PROPERTY MAINTENANCE – TAB's Property Maintenance: mowing, trimming, clearing, weed eating, trash clean-up, firewood, minor tree removal, pressure washing, painting, staining, decks built & cleaned, replacement windows, storm doors, rental turn-overs, resale preparation, driveways sealed, flowerbeds, gardens, snow removal, landscaping ponds. Free estimates, fully insured. MHIC #86447. 301-616-8802. 14-6.

WILL DO – Brush & grass mowing. Available with wide track crawler for hills & low lands. 301-334-6561. 14-3.

WILL DO – Hauling of just about anything. If you're doing spring cleaning & have junk you want to go to the dump, call us. You call, we haul. Fully insured. 240-321-1266 or 301-616-0813. 14-4.

WILL DO – Stone retaining walls. 301-746-5781.

Res./Comm Int./Ext — Lic. & Ins MHIC #85608
Professional Painting & Pressure Washing
Cedar/Logs • Aluminum
Deck Care • Masonry
Caulking • Wallpaper Removal
Waterproofing • Wood Finishes
FREE ESTIMATES
301-387-8545 • Swanton
"Quality from start to finish"

LAWN SERVICE
• LOW RATES
• Mowing
• Trimming
• Yard Cleanup
• Garden Tilling
301-501-1808

Deposition & Transcribing Services
Kolb
301-746-8615

E-Z Excavating
Complete Excavating Service
Paul Evarly
301-334-2940
1-888-401-3983

Signs • Banners
Vinyl • Lettering • Logos
Graphics • Photography
MASTERMIND DESIGNZ
www.mastermanddesignz.com
240.321.4899

Gold Star Services, LLC
Snow Removal
Yard Maintenance
House & Carpet Cleaning
CHEAP RATES
Cell: 410-206-2577
Home: 301-387-2084

BEAR CREEK LANDSCAPE DESIGN
• Design & Installation
• Patios, Walkways, & Walls
• Complete Lawn Maintenance
• Mulch, Topsoil, & Stone
• Light Grading & Soil Prep
301-746-5408
licensed and insured
MDHIC # 125203

Humberson Excavating
• Site preparation
• Road building
• Foundations
Loader, backhoe, dozer, dump truck
— Free estimates —
301-387-4013
301-387-5858
301-387-2501

CANVAS CREATIONS
• Boat Covers
• Awnings
Anything Canvas
301-387-4192

SERVICES

Professional Stump Removal by Machine
Also: Pressure washing of decks
Preston Stump Removal
(formerly Preston Tree Service)
Fully Insured • FREE ESTIMATES
Call 240-321-1266 or 301-616-0813 14-4tpd (call)

Garrett Machining
6 mi. from Oakland on Underwood Road
• Hydraulic Repair
• All Types of Machining
• Welding
301-334-5661 • 571-382-0305
14-4tpd

KAESER & BLAIR INCORPORATED 14-4tpd
SINCE 1894
• Balloons • Bumper Stickers • Calendars • Caps & Jackets
• Decals-Labels • Executive Gifts • Key Tags • Writing Instruments
Authorized Dealer
WAYNE KAUFFMAN
317-429-6481 cell
1039 PAUL FRIEND RD OAKLAND, MD 21550

Country Coverings
Painting / Wallpapering
Licensed & Insured • Interior & Exterior
Residential / Commercial
New Construction Welcome
Free Estimates
304-355-2012
301-512-0269
14-8tpd

GreenThings, LLC
Landscaping and Property Maintenance
APPLY NOW
Must be familiar with landscapes and hardscapes. Must have valid driver's license. Pay based on experience. Benefits available.
Call for appointment:
301-616-6576 or 301-334-5810

John DeWitt
Property Services, LLC
Deep Creek Lake, MD 21541
"Enjoy the lake. Let us do the work."
Painting • Drywall repairs • Plumbing • Electrical
• Window and door repairs • Deck repair
• Maryland certified water testing
We do windows!
Cell: 301-616-5729 • Fax: 301-387-2550
Licensed and Insured • References

Bear Creek Woodworks
Furniture Repair & Restoration
Richard L. Pullen
510 Resh Lane
Accident, MD
Phone: 301-746-6336

Mountain View Services
Serving Garrett Co. Since 2002
Total Year Round Property Maintenance
Commercial • Residential
Call Now!!! Spring Cleanup
Lawn Care, and much more!
301-616-0928

Jim's Stone Work
FAKE FIELD STACK — FLAGGING PAVERS CONCRETE
STONE • BACKHOE SERVICE • CONCRETE
LICENSED 240-580-4046 INSURED

JML Landscaping
We do Spring cleanups and all types of mowing & mulching (any size yard)
We also do all types of pressure washing, any type of tree work, planting shrubs & flowers, and all kinds of hauling.
INSURED & BONDED
FREE ESTIMATES
Call 301-334-3316 or 301-501-6855
Ask for Mike or leave message

SERVICES

NEW LOOK PAINTING – And staining. Free estimates immediately. Licensed & insured. 301-334-0905, 301-501-7089. 14-4.

WILL DO – Lot clearing of trees even if you only have 1 tree or 50 trees. 25 years' experience. Fully insured. Call 240-321-1266 or 301-616-0813. 14-4.

R.H. HOME PROJECTS
FREE 240-321-7430 ESTIMATES
Pole Buildings • Garages
Roofs (shingle or metal) • Siding
Decks • Additions
"For All Your Building Needs"
8-tf

Window Works
Deep Creek Lake, MD 21541
"See what you're missing"
Professional Window Cleaning Services
Interior & Exterior
Residential & Commercial
Cell: 301-616-5729 • Fax: 301-387-2550
Licensed and Insured • References

ACE APPLIANCE REPAIR Since 1990
Don Balogh
Warranty Authorized for most major brands
• Gas & Electric Ranges
• Major Appliances
washers, dryers, refrigerators, and dishwashers
Prompt, Friendly Service
Swanton, Md. • 240-321-1025

McDonough Home Improvements
Decks • Trim Work • Renovations • New Construction, etc.
Kevin McDonough
Oakland, Md.
MHIC 89609
301-334-2455 or 443-286-0761

J & J Lawn Care
• Spring & Fall Cleanups
• Leaf Removal
• Mowing & Trimming
• Gutters
• Mulching & Mowing
• FREE ESTIMATES
301-616-6178
301-245-4448

SHARPLESS BUILDERS MHIC 81637
FREE Estimates — Fair Prices
NOW ACCEPTING
All types of projects
• Remodeling • Additions
• New Construction
Over 30 yrs' experience
Owned & Operated by
Rick Sharpless and Family
301-387-2673

Carroll Harvey Contracting
409 I St., Mtn. Lake Park
Now Accepting Spring & Summer Projects
• Shingle Roofs - Ready for a new roof? From ranch-style to Victorian, let us put you in the dry with a new shingle roof, complete with 1 yr. leak-free guarantee.
• Decks - Let us build you a new deck in time for you to enjoy the summer.
• Garages - From small outbuildings to full-size.
• Siding - All types, including vinyl maintenance-free siding.
• Door & Window Replacement - We install quality Andersen windows & vinyl replacement windows, patio doors, etc.
• Interior Finish Work - Quality woodwork with a beautiful finish.
• Custom Cabinetry - Quality-built from solid wood here in our shop.
Call TODAY for a FREE Estimate
301-334-6156
MHIC #77327
Bonded • Insured
Courteous, Professional Service

SERVICES

JOHN'S ASPHALT PAVING – Driveways, parking lots, etc. 20 years' experience, free estimates. 304-296-0770. 14-4.

SEWING SERVICES – Alterations & repairs. Dresses, pants, etc. Curtains & sewing projects. Reasonable rates. Call Pam, 301-334-3938. 14-4.

PAINTING – Interior/exterior. Free estimates. Quality work. 301-387-3260. 14-5.

CLEANING LADY – With 15 years' experience would love to clean & freshen your home. Several good references. 301-533-0098. 14-4.

SEAMSTRESS SERVICES – Hems, alterations, new items, drapes, curtains, etc. Call Karen at 301-334-4498. 14-5.

DAVE'S EXCAVATING – Services include lot clearing, driveways, small foundations, backfilling, grading & seeding, yards put in, septic systems, skid steer work & large lots mowed. 301-387-6563, 301-616-6563. 14-5.

GutterTech Enterprises
• Gutter covers
• Repairs & cleaning
Where integrity counts
Oakland, Md.
J. Beiler, owner
301-334-3376

RENT MY HUSBAND!
Ladies, are you tired of asking your husband to fix this, paint that, repair this?
DON'T DESPAIR!
He will paint, fix, & repair. Deck building & cleaning.
HE's not TIRED, He's RETIRED!
301-922-3299
301-387-8017
FREE ESTIMATES

D&M Stone
Wide variety of landscaping stones available
Delivery Available
301-483-3200

WINDOW Expressions
Custom Draperies
Blinds • Shades
Bedcoverings & Accessories
Free In-Home Shopping Service
HunterDouglas
Duette® Honeycomb shades
Silhouette® window shading
Luminette®
Country Woods™ Classics®
Decor
Patty Zimmerman, Consultant
301-689-9009
1-800-427-7900
38 Broadway, Frostburg, MD
Mon.-Fri., 10 a.m. - 5 p.m.
Saturday by appointment only

SERVICES

Get Rocked Productions 5-tfpd
Professional DJ, Karaoke, & Sound Services
We provide music for weddings & receptions, dances, parties, & other events
(V): 240-321-2446 • e-mail: sales@getrockedproductions.com

Brenneman WELL DRILLING, INC. Since 1930 36-tf
GROUNDWATER SPECIALISTS
PUMPS REPAIRS CONDITIONING
OFFICE 301-746-8666
FAX 301-895-DRIL
Providing & Protecting America's Groundwater
www.brennemanwelldrilling.com

BUSTER'S
Storm Damage • Lot Clearing • Snow Removal
Firewood • Lawn Care • Custom Skid Steer Services
Brush, Stump & Tree Removal
Insured
Free Estimates
301-334-9784 • Cell 301-616-9784

SOJOURN MOVERS
Oakland's First & Finest
Professional Household & Office Moving Service!
Free Estimates — In business since 1993 "Thanks for the opportunity to serve you." — Local and Long Distance
Stan DeWitt — Phone: 301-334-6211

C.C. PAINTING 13-2tpd
FREE ESTIMATES!
Interior & Exterior Painting & Staining
Also Power Washing
MD License #11289977
Frank 240-321-5190
Bill 301-501-0451
403 Dave Turney St. Apt. 5 • Mt. Lake Park, MD 21550

PICK-NICK Lawn Services
Mowing • Snow Plowing
• Trimming • Yard Clean-up
• Mulching • Skidsteer Service
Now accepting large estates up to 8 acres
Nicholas Pickrel - *Owner/Operator*
301-501-1724 or 301-387-4182

MEADOW MOUNTAIN WORKS
Seamless Aluminum Gutter
We use high quality .032 gauge seamless aluminum gutter
20 COLORS AVAILABLE
LEAF GUTTER GUARD
FREE ESTIMATES
LOCALLY OWNED & OPERATED
301-334-1160

Planning a New Home ??
MODULAR — Ranch Cape Cod Two-Story Contemporary
100's of Std. Floor Plans Bank/Lender Assistance
Cabin In The Woods — Post and Beam
Deep Creek Lake Wispering Views
"Smart Home" Technology
MODEL HOME OPEN
Mon.-Sun. 9-5
Purchase this home or have us custom build one for you!
HUMBERSON HOMES INC
MHBR 305
301-387-6976 / 800-457-6777
www.humberson.com

THE EAGLE'S NEST will open for business next week. Located at 456 Springs Road, Grantsville, the shop will offer various items, including home décor, root candles, Amish-made rugs, gourmet foods, and one-of-a-kind jewelry. The grand opening is planned for Thursday through Saturday, June 12 to 14, from 10 a.m. to 6 p.m. See story.

Let's Get Down To Business!

This is a feature of *The Republican* to better acquaint our readers with various area business establishments.

Eagle's Nest

A grand opening has been planned at the Eagle's Nest in Grantsville for next Thursday through Saturday, June 12 to 14, from 10 a.m. to 6 p.m.

Owned by Linda and Ron Kling, the shop is located along Route 669 at 456 Springs Road, Grantsville.

The shop will offer root candles, select artificials, local Amish-made rugs, and local-made shelves, benches, and other items made from old barn lumber.

In addition, the store will carry Tin Woodsman pewter, handmade one-of-a-kind jewelry made with sterling silver and real stones, McBlooms body care from Canada, home decor, unique stone, urns, gourmet foods, and coffee.

The shop is located in a two-story restored outbuilding. It was originally built around 1915, and was used as a butcher shop and a place to can and make apple butter. The original twin fireplace is still in working order, as is the bell tower. In addition, two iron kettles and one copper kettle found in the building are used in displays.

Relocated chicken coops and feeders serve as display units.

"A visit to the Eagle's Nest will not just be a shopping day out, but will be an experience," Linda said.

The shop also offers gift bag service. Customers may call ahead and have their gifts ready to be picked up.

The owners noted that the name "Eagle's Nest" came from Isaiah 40:31.

"God said things are birthed in the nest, nurtured, grown, and then told to fly," Linda said. "We pray with God's blessing this will grow and be the beginning of much to come for the farm and family."

• The Klings hope to expand the business to two other outbuildings. One is an old garage, and the other was originally a pig barn, but was converted into a horse barn by the Klings.

"We would like to have more yard/garden merchandise in the out-buildings in the very near future," Linda noted.

For more information, persons may call 301-895-5822.

On Dean's List

Oakland resident Elizabeth Michael has been named to the dean's list at Shepherd University for the spring 2008 semester.

To be eligible for the list, a student must have at least a 3.4 grade point average for the semester and carry at least 15 hours of course work or be in a professional teaching block.

Shepherd University is located in Shepherdstown, W.Va.

Mtn. Top YFC To Host Dinner At Local Church

Mtn. Top Youth for Christ (YFC) will host a ham dinner on Tuesday, June 17, at 6 p.m. at the Faith Evangelical Free Church in Oakland.

The evening will include the meal, worship, and reports on the activities that YFC has had locally. There will also be a chance for guests to ask questions about the ministry.

Worship songs will be led by Faith Evangelical Free Church's youth worship band. DVD clips of testimonies from youth involved in YFC will also be shown.

A free-will offerings will be accepted to cover the expenses of the meal and to support Mtn. Top YFC.

Reservations are required by Monday, June 9, and can be made by calling 301-387-2763 or 301-387-2900.

GGBA Presents Two Scholarships To Local Students

Several scholarships were presented to local students at the regular monthly meeting of the Greater Grantsville Business Association (GGBA) last month at the Casselman Inn in Grantsville.

Dr. Paul Dauphinais, president of Garrett College, was the featured speaker at the meeting. He spoke about the recent accreditation process at Garrett College, as well as the benefits and the success of the current Garrett College scholarship program.

For the first time, two scholarships were awarded by GGBA. One was given to Amanda Miller of Accident, a graduating senior at Northern High School. She will attend Garret College in the fall.

The second scholarship, new this year, was created for a Garrett College student continuing education at a four-year school. It was awarded to Holly Stanton of Bittinger. She recently graduated from Garrett College, and will attend Fairmont State University in Fairmont, W.Va., this fall.

Both recipients addressed the membership about their future plans.

The awards were presented by Vicki Baker, GGBA officer.

For further information about GGBA, persons may call Peggy Santamaria at 301-616-2464.

GGBA PRESENTS SCHOLARSHIPS – The Greater Grantsville Business Association (GGBA) recently presented two scholarships to local students. Pictured above, from left, are Amanda Miller, scholarship recipient; Dr. Paul Dauphinais, Garrett College president; Holly Stanton, scholarship recipient; and Vicki Baker, GGBA officer. See story for details.

Trailers! Trailers! Trailers!
ATV Trailers, Utility Trailers of all sizes!
HORSE AND LIVESTOCK
DUMP TRAILERS & ENCLOSED TRAILERS
We service what we sell!
GARRETT AUTOMOTIVE LLC
301-387-6148
Trailers! Trailers! Trailers!

Johnson Memorial Company
Since 1905
Buy Direct from the Manufacturer & Save
Largest selection in the area.
Our quality and workmanship can't be beat.
Call for directions
1-800-562-1296
20 Salisbury Street Meyersdale, PA 15552

LONG & FOSTER REALTORS
LONG & FOSTER®
REAL ESTATE • MORTGAGES • TITLE • INSURANCE

Lakefront
$2,750,000
• Breathtaking property, 405' of lakefront on 3 lots
• Formal dining room, three master bedrooms, stone fireplace
• "Land of Oz" is a dream home
LNF.com/GA6765558

Lakefront
$549,000
• 100' level lakefront, Type 'A' dock permit
• Located on beautiful State Park Road
• Close to all area activities
LNF.com/GA6529125

Lake Access
$799,000
• "High End Rustic on a Plateau in the Alleghenies"
• Situated on a beautiful hillside overlooking the lake
• Lake access home in Hickory Ridge, waterfront feel
LNF.com/GA6747627

Lake Access
$285,000
• 3 bedroom cottage on 1.26 wooded acres
• Sandy beach swimming area and boat launch
• Dock available through HOA
LNF.com/GA6770730

Northern Garrett FARM
$305,000
• Location near Deep Creek
• Remodeled farm home and spring house
• 10 acres with nice barn; no restrictions
LNF.com/GA6742539

Southern Garrett
$209,000
• 5.24 private, secluded acres in a gated community
• Native stone FP, BA on each level, wrap around deck
• This 2,000+ ac. development offers over 40 miles of trails for your enjoyment
LNF.com/GA6409184

West Virginia
$266,000
• Unbelievable lake view!
• 3 BR, 2 BA home is in move-in condition.
• All of the amenities of Alpine Lake!
LNF.com/PR6770301

Lakefront
$1,650,000
• Gorgeous log home on the shoreline of Sandy Shores
• 6 BR, 5 ½ bath home features all the comforts of fine living
• Type 'A' dock permit; most furnishings convey
LNF.com/GA6737405

Deep Creek
$829,900
• New construction Mountaineer Log Home
• 3 stone fireplaces, 3 master bedrooms
• Includes a Lakeside Club Membership
LNF.com/GA6748565

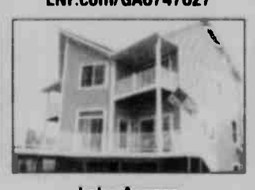

Lake Access
$599,000
• Newly constructed lake access home
• 4 bedrooms, 3 ½ baths
• Waterfront Greens amenities include par-3 golf course, club house, tennis & more!
LNF.com/GA6728075

Northern Garrett
$335,000
• Modern home situated on 5.44 acres
• Barn with horse stables
• Very private location near an abundance of state forest
LNF.com/GA6769771

Northern Garrett
$269,900
• Hearthstone Log Cabin on 7+ acres
• Mountain views, privacy and convenient access to I68
• Located close to New Germany State Park and the Potomac & Savage rivers
LNF.com/GA6729997

Southern Garrett
$169,900
• Totally renovated home with Old World Charm
• Beautiful 3 bedroom, 2 bath Victorian
• Huge yard surrounded with privacy fence
LNF.com/GA6768077

Pennsylvania
$159,900
• Great location and layout for B&B
• 4 bedrooms/ 2 full baths
• Remodeled in 2008
LNF.com/SS6752064

Lakefront
$900,000
• Unique 0.60 (+/-) acre lot with 180' of lakefront & Type 'A' dock
• Town Center Zoning allows for a number of potential uses
• Existing house to be razed or option to buy w/ adjacent property for $1,400,000
LNF.com/GA6744974

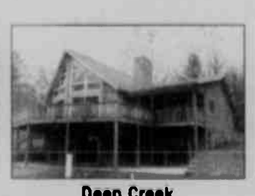

Deep Creek
$655,000
• Newly constructed 4 bedroom, 3 ½ bath chalet
• Located on 1.41 (+/-) acres in Thousand Acres near the new golf course
• Beautiful cathedral ceilings, 2 stone gas log fireplaces & more!
LNF.com/GA6781157

Lake Access
$299,900
• Lake access home with dock through HOA
• 3 BR/ 2 BA home with rustic charm
• Open floor plan; most furnishings convey
LNF.com/GA6784878

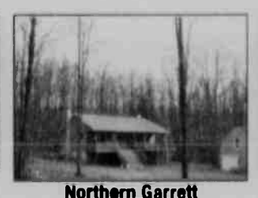

Northern Garrett
$349,000
• REDUCED BY OVER $50,000!!
• 3 BR home w/ 25' x 22' garage w/ 2nd floor storage
• 10 acres w/ stream just 20 minutes from Deep Creek
LNF.com/GA6711565

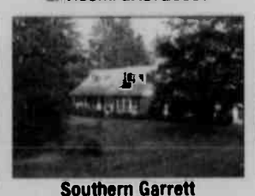

Southern Garrett
$279,000
• New KT in '06, many new windows & new carpet
• 4BR, 3 BA, LR w/ stone FP, FR w/ gas FP
• Situated on .45 acres in very quiet area
LNF.com/GA6758485

CONDO
$389,900
• Lakefront w/ new dock 2008
• Fully furnished
• Close to all Lake activities, 9+ acres of common ground
LNF.com/GA6706087

Lots & Land

West Virginia
$496,000
• 142 acres near Terra Alta
• Gently sloping with great views & easy access from county road
• Borders Hopemont State Hospital lands
LNF.com/PR6646862

Northern Garrett
$468,000
• 36 acres near Deep Creek Lake
• Designated hiking, biking and ATV trails
• Exceptional views!
LNF.com/GA6747183

Lots & Land

Deep Creek
$379,000
• Beautiful level lot in the unique Snowshoe Court section of Highline
• Seasonal lake views and year-round vista views
• Easy stroll to the whitewater course and planned mountaintop village
LNF.com/GA6742636

Southern Garrett
$189,000
• Beautiful 10+/- acre mostly level lot with stream that feeds into the Yough River
• Great turkey hunting on property and fly fishing a short walk down stream
• Approved perk for a 6 BR home
LNF.com/GA6769513

Pennsylvania
$149,900
• 10 level acres, all wooded
• Adjoins state game lands
• House shell w/ utilities, finish your way!
LNF.com/SS6737348

Southern Garrett
$52,500
• 3 (+/-) acre corner building lot
• Perk approved for a 6 BR home
• Minnetonka Lake is in a private setting & only 10 minutes from Oakland
LNF.com/GA6759637

Northern Garrett
$45,000
• Level, wooded 1 acre lot in a 3 home subdivision
• Public water & sewer
• Ready to start building immediately
LNF.com/GA6766663

LEADING REAL ESTATE COMPANIES of THE WORLD

LAKE OFFICE
23789 Garrett Highway, McHenry, MD 21541
800-336-5253 • 301-387-4700

OAKLAND OFFICE
12978 Garrett Highway, Oakland, MD 21550
800-634-9777 • 301-334-9777

www.DeepCreekResort.com

EQUAL HOUSING OPPORTUNITY REALTOR

TOP

Film Identification

A & P INTERNATIONAL
715-262-5788 FAX 262-3823
577 LOCUST ST
PRESCOTT WI 54021

PRECISION℠ RESOLUTION TARGETS

LEFT

RIGHT

150 MM

6 ″

PM-3 8½″x11″ PHOTOGRAPHIC GENERAL TARGET
NBS 1010a ANSI/ISO #2 EQUIVALENT

REEL CONTENTS

Republican
(Oakland)

20X Reduction

END OF
REEL
PLEASE
REWIND